10 CENTS PAY NO MORE

Chicago Sunday Tribune

THE WORLD'S GREATEST NEWSPAPER

FINAL ★★

VOLUME XCII.—NO. 25 [REG. U. S. PAT. OFFICE: COPYRIGHT 1933 BY THE CHICAGO TRIBUNE.] JUNE 18, 1933. A ★★★ PRICE TEN CENTS

DEFAULTS BRING U. S. REBUKE

KING AND QUEEN GIVE PARTY; U. S. ENVOYS DAZZLED

Thrilled by Chance to Look at Ruler.

King Asks to See Hull

[Copyright: 1933: By the Associated Press.]

WINDSOR, England, June 17.—King George V. of England today told Henry Morgenthau Sr., adviser to the American delegation to the world economic conference, that he desired a private talk with Secretary of State Hull, head of the American delegation. Representatives of the king hunted for Mr. Hull all over the grounds of Windsor castle, where the delegates were attending a garden party, but could not find him.

When efforts to find Mr. Hull proved futile the king asked his secretaries to make an appointment for him with the American leader for a talk on Monday.

"I know Mr. Hull is very busy," Mr. Morgenthau described the king as saying. Mr. Morgenthau said he told the monarch that "Mr. Hull was not too busy to see the king."

BY EDMOND TAYLOR.
[Chicago Tribune Press Service.]

LONDON, June 17.—There were heartaches and swelled heads in the American delegation to the world economic conference tonight, but at least they had all had tea with the king, and that's something to tell the folks back home about.

Delegates, super-delegates, sub-delegates, experts, and their wives all put on their top hats, their cutaway coats, their gates-ajar collars and their floweriest afternoon gowns and made their way today to Windsor castle, where King George and Queen Mary were hosts at a garden party in honor of the delegations to the conference. About 2,000 persons attended.

Americans Are Dazzled.

Any way you look at it, it was the red letter date of the whole social calendar of the conference, and even those who had mild criticisms to make of the arrangements admitted that they would not have missed it for anything.

How the party actually looked and how the delegates acted in the presence of royalty, this correspondent, unfortunately, cannot say. No newspapermen were admitted and the reactions of the Americans who attended were so varied that it is difficult to reconstruct the scene.

In fact many, particularly of the ladies of the party, were so dazzled by the royal splendor that they could give no coherent account and confined themselves entirely to adjectives.

King Grateful to Roosevelt.

All agreed, however, that the historic setting gave the party a cachet which nothing American could even have approached, that the costumes, masculine and feminine, represented the acme of elegance, that the king and queen were most gracious, democratic monarchs and that they personally felt perfectly at home in the presence of royalty.

The American delegation was particularly favored and was able to go back to the hotel with the comfortable feeling that $65,000,000 had not been spent in vain, for in a private conversation with Henry Morgenthau Sr., the king expressed himself with exceptional graciousness about President Roosevelt's acceptance of a $10,000,000 installment on the war debt instead of the $75,000,000 which was due June 15. The king emphasized the favorable reaction which President Roosevelt's gesture had produced abroad.

Favored Few Meet King.

If there was any shadow on the afternoon's festivities, it was what some of the members of the American delegation considered the rather undemocratic way in which distinctions were drawn between the different categories of the delegates.

It had been hoped that every member of the American delegation would get a chance to meet the king personally, but as it turned out this privilege was reserved to those who held red cards. Red cards were only handed out to superdelegates.

It was strangely difficult to learn just exactly who on the American delegation did get the prized red cards, but as far as could be learned Secretary of State and Mrs. Cordell Hull, Mr. and Mrs. James M. Cox, and Senator Key Pittman, who were motored over by Prime Minister MacDonald after lunch at Chequers, were the only ones who did.

Other members of the delegation

[Continued on page 2, column 6.]

NEWS SUMMARY of The Tribune
[And Historical Scrap Book.]
Sunday, June 18, 1933.

WASHINGTON.

United States rebukes nations that default on war debts. Page 1.

Forty-one states may vote on dry law repeal this year. Page 10.

Five major industries prepare to go under federal control. Page 18.

Plan to relieve cotton farmer with tax on processer. Page 18.

DOMESTIC.

Four officers and convict slain by machine gunners in attack to free prisoner. Page 1.

President Roosevelt sleeps aboard schooner on which he will take a vacation cruise. Page 1.

Ransom is paid to kidnapers of rich St. Paul brewer; gets his freedom today. Page 1.

M. F. Dunlap testifies to Jacksonville, Ill., bank tangle in which state funds were involved. Page 3.

Mrs. Dick's son says his mother plans to wed Italian pugilist. Page 8.

Economy and temperance are stressed in Iowa campaign to elect repeal delegates. Page 10.

Roosevelt makes money on Georgia farm; tries out his ideas there. Page 20.

FOREIGN.

King and queen of England give garden party for 2,000 conference delegates; Americans dazzled. Page 1.

Italy's "token" payment to United States on war debt reveals vast spending orgy. Page 2.

President Roosevelt rejects European plan to stabilize dollar. Page 3.

Chancellor Dollfuss of Austria expresses wish to smooth difficulties with Germany. Page 4.

Premier Goemboes of Hungary flies to Berlin for talk with Hitler; fears return of Hapsburgs. Page 4.

LOCAL.

A couple of garbage wagon dudes are run out of free gas. Page 3.

Lake Forest academy celebrates its diamond jubilee. Page 5.

Museum of Science and Industry, opening for preview tomorrow, is toyland to keep grownups busy. Page 8.

World flyers coming to Chicago from far corners of earth to take part in American Air Races. Page 9.

Racket teamster union chief is in a sad quandary over strike. Page 9.

Master's report reveals juggling of funds of Fire Insurance Company of Chicago. Page 12.

County treasurer predicts 75 per cent collection of 1931 taxes on basis of present payment total. Page 21.

Death notices, obituaries. Page 20.

THE WORLD'S FAIR.

Best of world's art is in Chicago for A Century of Progress, says James O'Donnell Bennett. Page 6.

New traffic system at the Fair gets its first real test. Page 6

Illinois exhibit at Fair shows activities of state's institutions. Page 7.

The largest crowd since the opening day visits the World's Fair. Page 7

SPORTS.

Twelve records broken in national collegiate meet. Part 2, Page 1.

Cubs pass up scoring chances; lose to Pirates, 4 to 3. Part 2, Page 1.

Yankees drop White Sox into fifth place, 8 to 3. Part 2, Page 1.

Gariety's 71 leads field in Edgewood Canzoneri bout Friday. Part 2, Page 4.

Chicago's cheers go with Ross in Valley tournament. Part 2, Page 4.

Gossoon II. wins in yacht race to Michigan City. Part 2, Page 5.

I. W. A. C. track team wins Central A. A. U. meet. Part 2, Page 5.

Jesse Owens, schoolboy of Cleveland, O., ties 100 yard world record. Part 2, Page 5.

Dixiana entry runs one-two in Debutante stakes. Part 2, Page 6.

Kerry Patch, 20 to 1 shot, wins at Aqueduct. Part 2, Page 6.

EDITORIALS.

Elect Better Men to Congress; The Rising Sun; City and Country in Illinois. Page 14.

FINANCE, COMMERCE.

Oil industry adopts code to control output and prices. Part 2, Page 7.

Stock prices move upward, but trading is slower. Part 2, Page 7.

Rail car loadings gain 62,861 over last year. Part 2, Page 7.

Burlington building train to run 120 miles an hour. Part 2, Page 7.

Bank affiliates' condition may be revealed June 30. Part 2, Page 8.

R. F. C. planning bank to assist nation's exporters. Part 2, Page 9.

Wheat prices break on news of farm aid program. Page 2, Page 10.

Break in heat wave in east halts live stock decline. Part 2, Page 10.

FEATURES.

Part 2—Automobiles.

Part 3—Real estate.

Part 7—Stage and screen; music; churches; metropolitan and radio news; short story by Will Payne; "The Uphill Road," serial by Rupert Hughes.

Part 8—Society; art; resorts and travel.

Women's and children's feature section; fashions.

Rotogravure section—Eight pages.

FEDERAL AGENTS JOIN HUNT FOR SLAYERS OF FIVE

4 Officers Killed in Gang Attack.

(Picture on page 17.)

Kansas City, Mo., June 17.—(AP)—Blazing machine guns turned Kansas City's Union station plaza into a scene of horror today as seven officers and a prisoner were ambushed, five of them killed outright and two others wounded.

Federal government agencies, acting on orders from Washington, immediately took the initiative in the hunt for the assassins.

The wholesale killings resulted from an effort by gangsters to release or slay Frank Nash, notorious Oklahoma train robber and killer, being returned to the federal prison at Leavenworth, where he escaped three years ago.

Victims of Bandits.

When the rattle of machine gun slugs had ceased the following named men were dead:

Frank Nash, the desperado.

Raymond J. Caffrey, special agent of the United States bureau of investigation.

Otto Reed, chief of police at McAlester, Okla.

Frank Hermanson, Kansas City detective.

W. J. Grooms, Kansas City detective.

The wounded were F. J. Lackey, special agent at Oklahoma City of the United States bureau of investigation, whose condition was considered critical, and R. E. Vetterli, agent in charge of the Kansas City bureau of investigation, who returned the fire of the assassins as they drove away.

Lackey was shot three times in the back. Vetterli suffered a minor wound in the left arm.

U. S. Agents on Trail.

At Washington Attorney General Cummings issued an order setting the entire justice department on the trail of the killers and specifically assigned agents from points near Kansas City to the case.

He also set men to checking through the names, data, fingerprints and photographs in the files of the Leavenworth penitentiary.

"It is my hope," Cummings said, "that in the field of law enforcement and in the detection and prosecution of crime, I may be able to bring about a better coördination of state and federal authorities."

Nash, a member of the Al Spencer gang which terrorized northeast Oklahoma 10 years ago, was arrested by department of justice agents at Hot Springs, Ark., yesterday after a long and relentless search.

Attack Is Described.

"I don't believe they intended to kill Nash," Vetterli said in recounting the slaughter, apparently staged by four men armed with machine guns who had hidden themselves near the officers' car and calmly waited for them to group themselves about the automobile.

Vetterli told of the officers meeting the train on which Nash was brought back from Hot Springs and of the arrangements to take the prisoner to Leavenworth in one car with part of the officers in another to guard against any attempt to free the convict. The officers were about to take their seats when the firing began.

"Suddenly I heard a man say 'Put 'em up, up, up,'" Vetterli continued.

"I looked and saw a man blazing away with a machine gun from near a car. He seemed to be standing on something—perhaps the running board of a car. I don't know exactly. But he was very close to us.

Two Officers Fall Dead.

"I crouched under the murderous fire. I believe there were other machine guns working, too. Hermanson and Grooms fell to the pavement in front of me, their bodies riddled. The windshield of Caffrey's car was splintering. The men inside of it were powerless before the red fire from the rattling guns.

"I fell to the pavement. I felt a stinging pain in my left arm. When the firing ceased—and it was all over in a flash—I leveled a pump gun at the escaping car, which roared westward out of the station parking lot."

A young motorcycle patrolman, Mike Fanning, dashed from the station at the sound of the shooting.

"There he is, Mike; get him," Mrs. Lottie West, a traveler's aid worker shouted, pointing out one of the assassins, she described as a big fellow weighing 200 pounds.

The officer took deliberate aim with his revolver, firing three times. The huge machine gunner, Mrs. West said, fell to the ground, but joined compan-

(Continued on page 10, column 4.)

WHERE COMPARISONS ARE IMPOSSIBLE

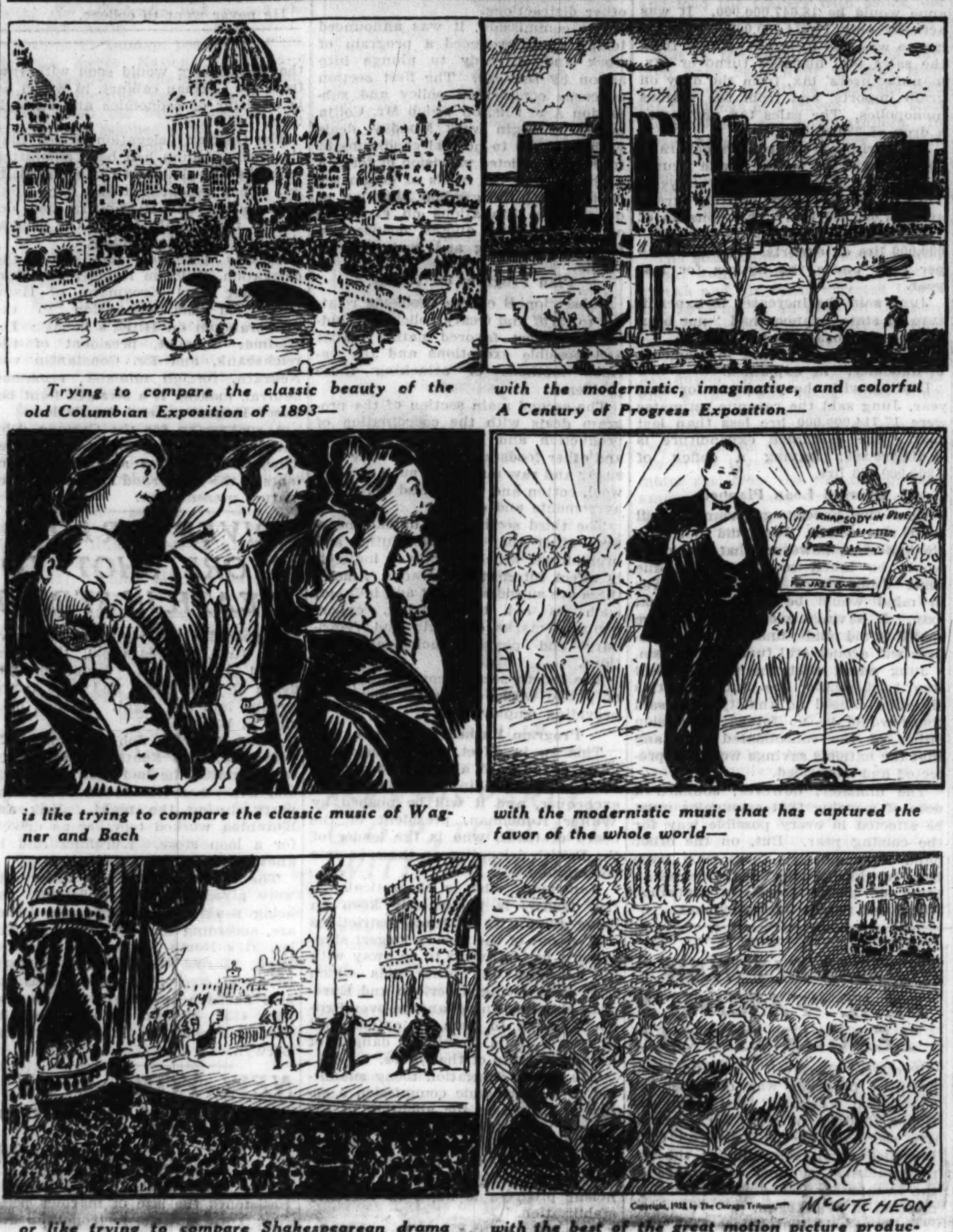

Trying to compare the classic beauty of the old Columbian Exposition of 1893— *with the modernistic, imaginative, and colorful A Century of Progress Exposition—*

is like trying to compare the classic music of Wagner and Bach *with the modernistic music that has captured the favor of the whole world—*

or like trying to compare Shakespearean drama *with the best of the great motion picture productions of today.*

Copyright, 1933 by The Chicago Tribune. McCUTCHEON

SNATCHES PURSE FOR A 'REACTION'; GETS IT—A CELL

(Picture on page 17.)

An unusual member of the John Doe clan, arraigned yesterday before Judge Joseph McGarry on a charge of robbery, announced that he had snatched a young woman's purse, containing $1.50, because as a law student he wanted to get a "personal reaction" on the feelings of robbers.

After Miss Isabelle Gomoll, 4243 Marmora avenue, the victim, had testified to being robbed and to pursuing the thief, Judge McGarry called the prisoner before the bench and asked him if he would tell his real name. He said he wouldn't; that he preferred to remain John Doe and protect his family.

"Very well, Mr. Doe," said the judge, "you are fined $1,000 and sentenced to the Bridewell for a year."

At the Bridewell the young experimenter, who is 23 years old, admitted his identity to Supt. Edward Denemark. He said he is Dirk Van Eenige, 4203 Iowa street. He is a former bank clerk and studied his law, he added, by correspondence courses. Recently he had been employed as a real estate salesman, but for the last three weeks had been out of work.

DAUGHTER OF MAYOR CERMAK WEDS MIAMIAN

Miami, Fla., June 17.—(AP)—A romance which began with the fatal shooting of Mayor Anton J. Cermak of Chicago in the attempted assassination of President Roosevelt here the night of Feb. 15 has resulted in the marriage of Mrs. Helena Irene Cermak Kenlay, 28, daughter of Cermak, and William W. Wood of Miami, it was revealed tonight.

Wood introduced his bride to friends tonight, but refused to say when or where they were married. Mrs. Wood was divorced recently in Chicago from Floyd M. Kenlay, an attorney. She has a daughter, Mary Alyce, 2.

Wood, a Democratic precinct committeeman here, was standing beside Mayor Cermak when a bullet fired by Giuseppe Zangara struck the mayor. Wood was an almost daily attendant at the hospital and there he met Mrs. Kenlay.

Six Armed Men Hold Up Carson Pirie Warehouse

Six armed men last night entered the garage and warehouse of Carson Pirie Scott & Co. at 329 West 18th street and after terrorizing several employes fled with more than $500.

Ransom Paid; Brewer to Be Set Free Today

(Pictures on page 17.)

St. Paul, Minn., June 17.—[U. P.]—Ransom was paid to William Hamm Jr.'s kidnapers tonight and his release early Sunday was promised, according to Herbert J. Charles, secretary of the multi-millionaire's brewing company.

Charles said the original demands of the kidnapers for $100,000 had been scaled down. He refused to disclose the amount paid.

Charles made the announcement after he and two companions returned to the brewery from the second of two mysterious trips within six hours.

"All I can say now is that I feel confident Hamm will be home Sunday morning," Charles said.

Secretary Starts for Home.

Charles then picked up his hat and started to leave.

"Where are you going?" he was asked.

"Home—my work is finished."

"Aren't you going to wait to see if Hamm returns?"

"He'll be back all right," said Charles.

Asked how much ransom had been paid, he refused to say at first whether any money had been turned over.

Scales Down Ransom.

"Well, I'll say this much," he said finally. "We didn't pay the amount that originally was specified."

Swift developments that led to payment of ransom entered the final phase this afternoon.

All day William Dunn, sales manager of the brewery, had waited beside a telephone in his office. Late in the day a call came. It was one of the kidnapers. In a long conversation Dunn was given instructions for reaching a certain spot where a note would be found containing final instructions.

Leave to Make Payment.

Charles left alone shortly thereafter. He returned three and a half hours later. After conferring for an hour, Charles, Dunn and August Sauer, brewery cashier, left to make the ransom payment.

The original sum demanded, withdrawn from the First National bank after closing hours in $20, $10 and $5 bills done up in seven packages, was in Sauer's possession.

Newspaper men tried to follow. Police intervened and herded them into a rear room of the brewery offices.

Almost an hour later a telephone message was relayed from Charles. It said the newspaper men might as well go, because Charles was "going on a long trip."

Ruse to Fool Reporters.

This evidently was a ruse to get reporters out of the way. It did not work. They remained at the plant until Charles returned. He admitted the ransom money "probably" had been thrown from a brewery truck. This was in accord with instructions given in the kidnapers' first telephone call Thursday. They had asked that the side of the truck be removed to assure them no policemen were inside. Charles indicated every move in turning over the money had been according to instructions.

Police Chief Thomas Dahill and County Attorney Michael F. Kinkead conferred on plans for rounding up the kidnaping gang after learning of Charles' announcement.

Dahill had suspended police activities at the Hamm family's plea to permit negotiations for Hamm's release. At midnight the St. Paul police radio broadcast a general alarm to all detective squads to call headquarters.

THE WEATHER

SUNDAY, JUNE 18, 1933.

[Daylight saving time.]

Sunrise, 5:14; sunset, 8:28. Moon rises at 2:31 a. m. tomorrow. Saturn is the morning star. Venus, Mercury, Mars and Jupiter are evening luminaries, visible until after midnight.

Chicago and vicinity—Generally fair Sunday and Monday, warmer; gentle to moderate winds, mostly south to southwest.

Illinois — Generally fair Sunday and Monday; warmer in east portion Sunday, and along Lake Michigan Monday.

TRIBUNE BAROMETER

TEMPERATURES IN CHICAGO

MAXIMUM, 4 P. M. 73
MINIMUM, 3 A. M. 67

3 a. m....67	Noon 67	8 p. m....68
4 a. m....67	1 p. m....71	9 p. m....68
5 a. m....68	2 p. m....71	10 p. m....68
6 a. m....68	3 p. m....71	Unofficial—
7 a. m....68	4 p. m....73	11 p. m....68
8 a. m....68	5 p. m....72	Midnight ..68
9 a. m....68	6 p. m....70	1 a. m....67
10 a. m....66	7 p. m....69	2 a. m....67
11 a. m....67		

For 24 hours ended at 8 p. m., June 17:

Mean temperature, 72 degrees; normal, 68 degrees; excess since Jan. 1, 619 degrees; excess for June, 140 degrees.

Precipitation, none; excess since Jan. 1, .93 of an inch; deficiency for June, 1.36 inches.

Barometer, 8 a. m., 30.01; 8 p. m., 30.04.

[Official weather table on page 10, part 2.]

Child Falls from Fourth Floor; Teeth Knocked Out

Donald Reamer, 3 years old, bears a charmed life, in the opinion of police. He fell last night from the rear porch of his fourth floor home at 757 Bowen avenue and crashed upon a concrete walk. He was taken to the Chicago hospital where examination showed his worst injury to be the loss of several front teeth.

President on Schooner for Vacation Trip

BY JOHN HERRICK.
[Chicago Tribune Press Service.]

Marion, Mass., June 17.—[Special.]—The 55 foot schooner Amberjack II., rocked tonight in the harbor of this small resort town on Buzzards bay. In a bunk aboard slept Franklin D. Roosevelt and from the mast head floated the blue flag with the four white stars of the President of the United States.

The President stepped down the gangplank early this evening and as he settled into a seat in the schooner's tiny cockpit, there broke over his face the smile of a happy man. He was off for a vacation on the water he loves.

"How are you?" came the shout from the crowd on the pier of William L. McDonald, an old friend of the President.

Feels "Great," He Says.

"Great," answered the President. Then he turned and shook hands with George Briggs and John Cutter who, with James Roosevelt, the President's son, will compose the Amberjack's crew.

Lines were cast off and the auxiliary motor kicked the schooner out to an anchorage toward the middle of the harbor. There the Amberjack is to stay until tomorrow morning when a start will be made on the trip up the Massachusetts and Maine coasts and on up to Campobello where Mrs. James Roosevelt, the President's mother, has a summer home.

It is a goal of grim recollections that the President has set himself for his holiday cruise. For it was the icy water off Campobello island which gave him the chill that resulted in the paralysis from which he still suffers. And this will be the first time that he has ever gone back. It is to be a test of nerve, characteristic, they say, of the man who conquered a disability that would have wrecked other men—conquered it so gamely, so smilingly, that he won to the presidency of the United States.

Makes Triumphal Tour.

The arrival at Marion this evening concluded what turned out to be a triumphal tour. From Boston to the President's old school at Groton, then back through Waltham, and Bridgewater—a 150 mile trip with the roadside crowded by cheering spectators.

Shortly after leaving Groton it began to rain a hard driving downpour, but the rain could not drive the crowds indoors. Work clothes and sports clothes were drenched and bedraggled. Boys put on bathing suits. Families crowded under dripping umbrellas. Parked cars honked cordial acclaim. And this was on the way through normally Republican territory.

There was satisfaction on the faces of the President and his friends; the President waved his panama hat and flashed his well known smile. It was the first popular reaction to the initial three months of the new deal which the President has received in person.

Makes Talk at Quincy.

At Quincy, halting in the town square where the birthplace of John Adams and John Quincy Adams looked down upon the scene, the President made a brief talk. Because of the heavy rain he did not leave his car, but spoke through an amplifier.

"In the old navy days," he told the townsfolk, "I used to come here to see American warships built. And I hope in a few months we are going to start building some more American warships."

The reference to the naval construction planned under the administration public works program brought out applause.

He was presented with a vase turned from one of the ties used in the country's first railroad.

Makes Visit to Groton.

It was the President who toured down to Marion, but it was Franklin Delano Roosevelt, '00, who stopped in at noon to pay a visit to his old school.

Groton made no fuss about its distinguished visitor. The red brick Georgian buildings looked down placidly as the President of the United States climbed the steps of Hundred hall and shook the hands of the rector and his old master, Dr. Endicott Peabody. The clipped lawns and green playing fields, and the hills of New Hampshire in the far distance smiled with New England restraint under a warm sun.

Not so Boston, where the President's special train arrived this morning. All along Atlantic avenue from the South station were crowds that cheered the executive.

Macon to Go to Lakehurst Station Late This Week

Akron, Ohio, June 17.—[U. P.]—The navy's new dirigible U. S. S. Macon will be taken to the Lakehurst naval air station late next week, it was announced today.

PLEA OF FRANCE FOR REVIEW ON DEBT IS IGNORED

Italy, Belgium Also Scored in Notes.

U.S. Spurns Money Plan

President Roosevelt rejects European proposal for stabilization of dollar. Submits counter plan to London conference. Details on page 3.

BY JOHN BOETTIGER.
[Chicago Tribune Press Service.]

Washington, D. C., June 17.—[Special.]—Stiff rebukes were given by the United States today to France and the other nations which defaulted last Thursday in their war debt payments to this country.

The notes received by the state department from the debtor nations, and the American replies, which were peppered with curt phrases which even diplomatic euphemism could not sugar over, were made public by acting Secretary of State William Phillips.

Although Mr. Phillips' signature appeared at the end of the American notes, it was learned that President Roosevelt had taken a leading hand in preparing the replies, and his characteristic touch is apparent in them.

Pleas are Ignored.

The pleas of the "welshing" nations for a review of the debts were wholly ignored. Even Italy, which sent $1,000,000 in silver as part payment of $13,500,000 which fell due, was given something bitter to swallow. The payment was not enough, and congress and the American people may be disappointed, Italy was told, although the Italian bid for a hearing on revision was granted.

Finland, which alone distinguished itself among all America's debtors by paying in full, was given a fine pat on the back, and even though this north land asked for no quarter at all on future payments, the United States volunteered to discuss the question at any time that suited the pleasure of Finland.

Deal on Payment Basis.

In this regard, it was learned upon high authority that the President is minded to deal with the debtor nations, in their appeals for debt revisions, on the basis of the record they have made in keeping their word on their signed agreements to pay.

"There is a long line waiting for a hearing," said one of the President's advisers today. "We've got to run on a time table, and those who paid up naturally will come first."

France stands at the very end of the line, it was made to appear, and may never get a hearing. Her price of admission, it was indicated, will be $19,000,000, the amount of the payment she defaulted on Dec. 15, and in addition she may have to lay something down on the June 15 payment as well, to bring her in a similar position with England.

England May Be First.

The hearings on debts are expected to start in Washington this summer, with England probably as the first to shuffle in with a showing of being unable to meet her bond. England paid $10,000,000 in silver, received according to a new law at 50 cents an ounce, bringing the net payment on the basis of the market value of silver, to about $7,200,000. England should have paid, according to her contract, $75,950,000.

The principal portions of the notes exchanged between this country and France, Belgium, Poland, Italy, and Finland, are given herewith.

Text of French Note.

France's attempt to excuse herself from payment was delivered by Ambassador Andre de La Boulaye, conveying his government's sentiments as follows:

"The French government had hoped that the due date of June 15 would not arrive before the conclusion of an arrangement on the settlement of the war debts, responding to the considerations set forth in the resolution voted by the chamber of deputies on Dec. 13.

"Circumstances, unfortunately, have not yet permitted the realization of that hope, but the French government still thinks that in the nearest future a solution ought to be found for the problem of intergovernmental debts in the interest of world economic recovery and particularly for the purpose of maintaining as well as of developing the results already obtained, which results are due in so large a measure to the sacrifices of France with respect to her own claims.

"The French government, therefore, finds itself obliged to postpone

the payment due on June 15. But it by no means intends to break, unilaterally, engagements freely entered into and desires to renew to the federal government the assurance that it is always ready to bring in all appropriate ways its most active coöperation in seeking a satisfactory solution."

Text of American Reply.

The text of the American reply:

"The government of the United States acknowledges receipt of the note of the French government setting forth its attitude concerning the debt obligation due on June 15 to this government. It notes that the French government has failed to meet in whole or in part the installment due on existing debt agreement between the French government and the government of the United States.

"The government of the United States must, in all frankness, call attention to the problems raised by the failure of the French government to meet the payment due on Dec. 15, 1932, which have not yet been solved or even discussed between the two nations."

In Mr. Phillips' closing paragraph he says:

"Accept, excellency, the renewed assurances of my highest consideration."

Mr. Phillips did not mention at all France's bid for debt revision.

Belgian Note Quoted.

The Belgian note, from Ambassador Paul May, said:

"I have the honor to advise you that the Belgian government is not in a position to modify, for the due date of June 15, the attitude which circumstances constrained it to adopt on the 15th of December last. It desires to renew the assurance of its entire good will in seeking a satisfactory settlement."

The American reply to Belgium is identical with that to the French, with the following modifying paragraph:

"The government of the United States notes further that the failure to pay this installment is based by the Belgian government upon the principle of inability to pay."

Must Prove Contention.

In this connection, it was understood to be the President's attitude that Belgium must prove her inability to pay anything, and that meantime she is little elevated, in the scale of international morals, above France.

Poland, deferring her payment on the same ground as she defaulted last December, an inability to pay, protested her readiness "to consider with the government of the United States the matter of the aforesaid debt in its entirety."

But the United States, sending Poland a note worded exactly after the note to Belgium, said not a word about inviting Poland to Washington to discuss revision.

Italian Note Quoted.

The Italian note, delivered by Ambassador Rosso, notified the United States of the following resolution passed by the Fascist great council:

"In view of the payment due to the United States on June 15 and of the opening of the economic conference in London, the Fascist great council decides that a payment of one million dollars shall be made in order to show the good will of the Italian government and at the same time the limitations imposed on it by the existing situation. The council invites the minister of foreign affairs to start negotiations for the final solution of this problem before the payment of next December falls due as provided by the existing debt agreement."

Sig. Rosso added:

"I am also instructed to inform you that, in accordance with the above resolution and in view of the representations already made by Finance Minister Signor Jung during his recent visit to Washington in regard to Italy's capacity to pay, the Italian government proposes to make an immediate payment of one million dollars as an acknowledgment of the debt pending a final settlement and that they would be glad to enter upon negotiations for such a final settlement of the war debt question at the earliest date convenient to the government of the United States."

U. S. Reply to Italy.

Mr. Phillips' reply to Italy:

"In reply to your excellency's note of June 14, the President directs me to say that the government of the United States notes that the payment of one million dollars has been made on account and as an acknowledgment by your government of the debt due the United States. This government notes also the request of the Italian government for an opportunity to present representations concerning the entire debt question and in reply desires to inform you that it will be glad to confer with you in regard to this matter.

"Furthermore it is noted that the Italian government has not made full payment at this time for the reasons which were presented to this government by finance minister, Mr. Jung, during his recent visit to Washington, at which time he discussed Italy's capacity to pay.

"The government of the United States, however, would not be entirely candid if it did not express its thought that a payment of one million dollars on a total payment due of more than fourteen million dollars may be regarded in the United States as unsubstantial, and may occasion disappointment on the part of the congress and the people of the United States."

Finland Pays All Due.

Modest Finland, with its population of less than three and a half million people, came with clean hands asking no quarter, offering full payment due of $148,592.50, in silver as the American congress had agreed.

The American reply to Finland:

"The President directs me to acknowledge the receipt of the payment by your government of the June 15th installment of the debt owed to the United States government. The government of Finland, by this action, has justified the high regard with which it has always been held by the government of the United States. It is significant that the people of Finland have regarded this payment as an important national obligation and have discharged its terms in full. This government will be ready to discuss at the pleasure of the government of Finland the entire debt question."

Replies to six other nations which were either in default or made part payments have not been made public.

Italy's "Token" Payment to U. S. Reveals Spending Orgy

BY DAVID DARRAH.

[Chicago Tribune Press Service.]

ROME, Italy, June 17.—Italy's payment of $1,000,000 in silver on the June 15 installment of $13,545,437.50 on her debt to the United States recalls the recent speech of Finance Minister Guido Jung before the Italian chamber of deputies. He spoke on the current budget and the country's economic outlook.

Despite the fact that a budget deficit has existed for the past three years, and that a heavy deficit is anticipated for the coming year, Jung said he faced the financial future with complete serenity. He made no mention of his trip to the United States and said nothing about Italy's monetary policy.

Hint He Received Assurance.

Jung's unusual confident tone about the future of Italian finances gave a clear hint at the time that he had obtained some assurances at Washington about war debt payments and about the American monetary policy to which Italy's is closely allied.

Otherwise, diplomats remarked, it was difficult to see how Italy's financial outlook as presented by Jung could inspire such a cheerful attitude.

The present year's budget deficit on June 30 will total four billion lire or about $250,000,000. Jung said that the main elements in this increase had been state intervention to help industry and bolster up the economic situation of the country. Jung indicated that this expenditure was justified, exclaiming that the state preferred to spend without giving consideration to expenses rather than remain inactive.

Close Parallel Found.

The money which the state had to pay out to bolster up the nation's business fell under two heads, according to Jung. His figures are particularly interesting in view of the close parallel between many of President Roosevelt's and Premier Mussolini's projects.

Jung said expenditures for 1932-33 had increased by 1,820,000,000 lire above the estimates. The reason, he said, was that the government had to pay out 383 million lire more in interest on its copious loans to meet current needs; that it had sunk 650 million lire in the state railways to cover their deficit; 55 millions to subsidize the merchant marine; 10 millions to help the hotel business; 47 millions for agriculture; 50 millions for the silk business; 6 millions for mining; 52 millions in special credit institutions, 36 millions to guarantee exporters; 22 millions for special public instruction, and 100 millions on miscellaneous. This makes a total of 1,820,000,000 lire.

If one takes into consideration that the estimates of total expenditure for 1932-'33 had been 20,060,000,000 lire, the proportionately high figure of this increase is seen.

Italy's last balanced budget was for the year 1929-'30. That year there was a surplus of 150 million lire. Every year since it has run far into the red.

Increases in the deficit are due to a decline in all branches of revenue and on the large sums spent to push industry, on public works, and on schemes to keep down unemployment. As the Italian national debt is now around 96 billion lire as against 15 billion in 1914, the capacity of the country to face deficits would appear to be less despite the optimism now over the outlook.

Jung's speech indicated that Italy's financial policy is to defend the present, stand by its lines, write promissory notes against the future, and wait for prosperity to return.

Revenues Fall Off.

Revenues for the last year fell off 773 million lire, according to Jung. It had been expected that the revenue would be 18,647,000,000. It was actually only 17,874,000,000. This decrease was due to lesser returns from the sales tax, business turnover tax, manufacturers' tax, from the duty on grain imports, and from the various monopolies. The sales tax alone was a drop of 280 million lire.

The shrinkage of business generally also is indicated by the trade figures for the first four months of this year. They place the volume of Italy's trade at 4,517,000,000 lire. This consists of 2,533,000,000 lire on imports and 1,984,000,000 lire on exports. The fall is 10 per cent under the figures for last year.

Jung said the increases in expenditure in state finances had "not been due to lightheadedness."

"We had to intervene in moments of difficulty," he explained.

Dealing with the prospects for next year, Jung said the revenue estimates were 17,714,000,000 lire less than last year. The estimated expenditure is 20,614,000,000, leaving a deficit of 2,900,000,000 lire.

Internal Loan Planned.

How the Fascist government will meet this deficit, Jung did not say. He indicated, however, that measures would be taken to meet it in due time. Jung hinted that the measures in mind would be another internal loan. If savings accounts again are raided to aid public finances, the measures will arouse still further criticism.

Jung added that the floating debt was 8,500,000,000 lire but that this situation caused no anxiety. He said there would be no forced conversion either of the consolidated debt and that the nation's savings would be protected and controlled.

The minister, however, sounded a note of warning that economies must be affected in every possible way for the coming year. But, on the other hand he combatted those who have been criticising the heavy expenditures of public funds to embellish Rome and reduce unemployment.

BILLION DOLLARS IN CHICAGO BANKS LOSES INTEREST

Interest on approximately one billion dollars of demand deposits in Chicago banks was suspended yesterday as the Glass-Steagall banking bill went into effect.

The provision forbidding the payment of interest on such deposits affects approximately 11 billions of demand balances in banks of 90 leading clearing house cities of the country. More than 5¾ millions of such balances are held by the New York member banks alone.

Chicago banks yesterday were sending notices to clients telling them of the suspension of interest. Banks here have been paying ¼ of 1 per cent on 90 day demand deposits and ½ of 1 per cent on deposits of 91 to 180 days.

It is estimated that the banks will save more in interest charges than they will be called to post under the provision of the new law establishing a deposit guaranty fund.

OCEAN STEAMSHIP MOVEMENTS.

Arrived.	At.	From.
Samaria	New York	Havre
United States	New York	Copenhagen
Pres. Lincoln	New York	Manila
Paris	Havre	New York
Statendam	Plymouth	New York
Gen. VonSteuben	Southampton	New York
Montrose	Montreal	Cherbourg
Duch. of York	Liverpool	Montreal
Duch. d'Aosta	Marseilles	Vancouver
Mariposa	Auckland	San Francisco
Sailed.	**From.**	**For.**
Europa	New York	Bremen
Rotterdam	New York	Rotterdam
Bremen	Bremen	New York
Berengaria	Southampton	New York
Franconia	Liverpool	New York
Caledonia	Glasgow	New York
Carinthia	Southampton	New York
Kosciuszko	Gdynia	New York
Kungsholm	Gothenburg	New York
Polonia	New York	Gdynia
Georgic	New York	Liverpool
Ile de France	New York	Havre
Transylvania	New York	Glasgow

ROOSEVELT NEW DEAL "FASCISM," LEAGUE IS TOLD

President Roosevelt's industrial and business program was described as "economic Fascism," last night by Roger Baldwin of New York, executive secretary of the American Civil Liberties union, speaking at the annual midwest summer conference of the League for Industrial Democracy, meeting in Waukegan.

Baldwin said that before the "new deal," business was on top and gave orders to government, and that now this situation is reversed. This, however, he added, is a better deal than has been had, it being better, he asserted, for Washington to run the country than for Wall street to do so. Baldwin said that the present is obviously a period of revolution.

Another speaker was Prof. A. R. Hatton, economist of Northwestern university. He said there has been a distinct revolution in American political thinking in the last ten months, and that the "new deal" is a revolutionary change. It is not a dictatorship, said Prof. Hatton, because whatever legislation is enacted can be repealed. The big change, he said, is from private business to public control of business.

Senators to Resume Vote Quiz in Louisiana Oct. 16

Washington, D. C., June 17.—(AP)—The senate's special campaign funds committee today set Monday, Oct. 16, for formal resumption of hearings in New Orleans of its investigation into the state's 1932 Democratic senatorial primary.

PARLEY ADOPTS BRITISH PROGRAM FOR TRADE TALKS

Begins Work Tomorrow on Exchange Barriers.

BY JOHN STEELE.

[Chicago Tribune Press Service.]

LONDON, June 17.—The economic commission of the world economic conference, which is presided over by Hendryk Colijn of Holland, has outraged all the rules of international conferences by getting to work over the British week-end in spite of the royal garden party, luncheons and other distractions.

The commission, it was announced tonight, has produced a program of work and is ready to plunge into action by sections. The first section concerns commercial policy and subsection A of this, on which Mr. Colijn means to begin work Monday, deals with a return to normal conditions of trade, unrestricted provision of foreign exchange and the needs of commerce control, and the gradual abolition of quantitative limitations on exchange of goods such as quotas, license systems and clearing and barter agreements.

Plan Program on Wheat.

Subsection B covers problems relating to tariff and treaty policies, including the most favored nation clause and possible exceptions and the various methods of attacking these problems.

The second main section of the program deals with the coördination of production and marketing of wheat and other foodstuffs, such as wine and sugar and raw materials, such as coal, wool, cotton and timber and industrial agreements and cartels.

The third section will handle measures other than customs duties and prohibitions which directly or indirectly affect international trade. Among these are subsidies, direct and indirect, such as aid to shipping, export bonuses, marks of origin and veterinary and physio-pathological questions.

The fourth section covers questions of public works and other means of providing employment.

Program Pushed by Britain.

This is, in effect, the British program as outlined a few days ago by Neville Chamberlain, chancellor of the exchequer, and it will be pushed by Walter Runciman, president of the board of trade, who is the leader of the British delegation on the economic commission.

Runciman, who is theoretically a free trader, is particularly keen on doing away with all trade restrictions and, as one of the world's largest shipowners, he is anxious to do away with all subsidies and other aids which have been giving American and European shipping an advantage over British shipping to such an extent that Britannia is in imminent danger of losing rulership of the waves.

The Polish delegation today submitted to the economic commission a series of proposals for abolition of exchange restrictions. The basis of the Polish proposals is that a draft convention be adopted abolishing all exchange restrictions as soon as sufficient progress is made in currency stabilization.

Germany Withdraws Demands.

LONDON, June 17.—[U.P.]—A German demand for restoration of her former colonies, confiscated under the Versailles treaty after the world war, was suddenly withdrawn today. The memorandum was presented yesterday by Alfred Hugenberg, Nationalist, a member of the German delegation to the conference, which is not all Nazi.

It was disclosed that all copies of Dr. Hugenberg's memorandum were destroyed, apparently because the steering committee of the conference refused to accept it on the ground that it was not on the agenda of the conference.

The mystery was partially solved when the German delegation issued a semi-official statement saying the memorandum was Hugenberg's personal viewpoint, not that of the German delegation. Furthermore, it was pointed out that Hugenberg returned to Germany tonight. His associates admitted that he may not come back.

It was said that Hendryk Colijn, chairman of the economic commission, to whom Hugenberg personally handed his memorandum, urged its withdrawal. Upon Hugenberg's refusal, Colijn refused to circulate it.

It was reported without confirmation that Hugenberg would soon withdraw from the German cabinet, in which he is minister of economics and agriculture.

The German delegation denied that the memorandum had been submitted with the knowledge of Chancellor Hitler. They accepted it last night, but said today that Hugenberg had delivered it to Colijn before the delegation had taken final action.

Hitler's personal agents on the delegation, Wilhelm Keppler and Burgomeister Karl Krogmann of Hamburg, led the opposition to the memorandum on Hitler's behalf. Dr. Hjalmar Schacht, president of the reichsbank, and Dr. Constantin von Neurath, foreign minister, remained neutral, making it a straight fight between Hugenberg and the Nazis.

A spokesman for the German delegation said the opposition within the delegation was less against the contents of the memorandum than its premature presentation.

ALFRED E. SMITH TO GET A DEGREE FROM HARVARD UNIVERSITY

New York, June 17.—[Special.]—Former Governor Alfred E. Smith, who many times has remarked that his first degree was an "F. F. M."—standing for Fulton Fish Market, in which he worked as a youth—is going to receive a doctor of laws degree from Harvard university.

It was learned at his office today that he will go to Cambridge, Mass., to have the honor conferred upon him next Thursday.

He holds doctor of laws degrees from Dublin university in Ireland and Columbia university in New York; he also has a doctor of letters degree from the Catholic university, Washington.

The former governor attended a parochial school near his Oliver street home, was four times chief executive of his state, and in 1928 was the Democratic candidate for President.

He never went to college.

DRIVER FOR LOOP STORE SHOT TO DEATH IN STREET

Supposedly the victim of a brawl, Fred Jirik, 32 years old, 1921 Blue Island avenue, was found shot to death at Polk street and Blue Island avenue late last night. He had been shot in the neck.

Police arrested John Kurchina, 31 years old, 5116 South Mozart street, who admitted he had been with Jirik and five other friends on a drinking party during the night. Jirik and Kurchina worked together as drivers for a loop store. Kurchina said he knew nothing of the shooting.

The names of the five other men were given to police and they are being sought for questioning. They are, according to Kurchina, John Miller, 2138 North 74th court, Elmwood Park; Harold Gustafson, 4215 North Bernard street; Edward McGrath, 3443 Jackson boulevard; Joseph Karner, 4837 Belden avenue, and his brother Frank, 3504 Brookfield avenue, Berwyn.

NEW YORK CITY TRAFFIC TIED UP BY HAILSTORM

New York, June 17.—[Special.]—Hailstones the size of marbles pelted New York and the metropolitan area for 10 minutes this afternoon during a severe thundershower that broke soon after the temperature had risen to 71 degrees, the warmest mark since Monday.

The heavy hail drove pedestrians to shelter, temporarily demoralized motor traffic, and damaged gardens in the suburban districts. The hailstones, falling from the high strata of freezing air, bounced several feet in the air on striking the ground and formed piles of ice in the streets until they melted.

Seize Missing Bank Teller on Embezzlement Charge

Frank S. Hart, 39 years old, 1100 North La Salle street, sought since November, 1929, on a charge of embezzlement from the South Shore State bank, was arrested yesterday by police from the detective bureau. He was a teller in the bank, which is now closed. The warrant charges him with embezzling $900. One report indicated the total amount was $38,000. In lieu of $3,000 bond Hart was held overnight at the detective bureau.

KING AND QUEEN GIVE PARTY; U. S. ENVOYS DAZZLED

Monarch Thanks Roosevelt for Debt Concession.

[Continued from first page.]

who had spent the whole morning primping up just so they could shake hands with the king were bitterly disappointed to discover that they were only entitled to have a look at him. Their comments were slightly acidulous.

Feeling was particularly strong among the feminine members of the delegation, many of whom apparently had committed themselves pretty definitely in conservations with friends before the party and tonight were eager to evade questions as to just what they had said to Queen Mary and vice versa. In fact, many of the delegates' wives came back from the party with headaches and were dining in their rooms tonight.

Charge 'Unfair Advantage.'

Whatever bitterness was felt, however, was not directed against the royal family, but rather at certain members of the delegation, who, it was felt, had taken a somewhat unfair advantage of their political positions to establish preferential contacts with the Windsor family.

"I am sure it was not the king's fault we could not all meet him," the wife of one expert said. "Naturally, with such a crowd it was impossible and I am not sure the delegates with pink cards were much better off because they really didn't have any personal contact with the king, just an automatic handshake as they passed in the receiving line.

"You had to have a diplomatic standing to get a pink card. The king and queen greeted the pink card people in a little pavilion in the garden. I could see it quite plainly. The men just shook hands with the king, then passed on and shook hands and bowed to the queen, or maybe some of them kissed her hand, I'm not sure, and the women curtsied.

Envoys Show Deep Emotion.

"Then the whole royal family—the king, queen and three princes, the duke of York, the duke of Gloucester, and Prince George—came downstairs to the lawn while the band played 'America,' or maybe it was 'God Save the King.' It was very thrilling.

"The royal party mingled quite freely with us on the lawn and the king seemed particularly affable and walked about among the guests in a very democratic way. I could easily have gone up to him and spoken to him, but, of course, I wouldn't think of doing such a thing."

Many members of the delegation were impressed by the closeness of their contact with the king and when interviewed at the hotel this evening had not yet recovered from their emotions.

Thrilled by King's Voice.

One delegate said:

"While we didn't shake hands with the king, he came down right among us and walked about freely. Why, I was standing so close I could hear him speak without any difficulty. I suppose a lot of people must have wanted to step up to him and introduce themselves, but no such familiarity occurred."

A number of the delegates, however, were not impressed at all. To them it was just a case of running out to Windsor to have tea with the Windsor family in their suburban bungalow.

"You can say the king was not at all stiff," one of the sophisticates said. "He will even pat you on the shoulder if he knows you—in a very dignified way, of course."

The only member of the delegation who had a real talk with the king was Morgenthau.

"We talked together quite freely about the work of the conference and various international questions," Morgenthau said. "It was very interesting for me to get the king's viewpoint, and I found the conversation very helpful. The king spoke very earnestly, saying he is following the work of the conference closely, and he expressed the hope that the United States would coöperate closely with Britain to make the conference a success.

"He told me that President Roosevelt's statement on the British debt and the American gesture had made a most favorable impression on this side of the water. We also discussed the problem of wheat quite a bit and I found the king following this question very closely. He expressed the earnest hope that the conference would work out some solution of this problem."

Recalls King's Decoration.

"The king remembered that I had represented British interests in Turkey during the war. I was made a knight of the empire because of my work and I was glad to have the occasion to thank the king for this honor."

Mr. Cox was among those who had a pleasant time, but was not entirely overpowered. He said he had enjoyed the party, but found it very much like other affairs of this sort. Asked if he had spoken to the king, Cox replied:

"No, I don't think any of us got a chance. They probably would have shot you if you'd tried it."

Some delegates who have not yet developed a taste for tea were a little disappointed to discover that nothing more potent than lemonade was served, possibly indicating that the British practice of shutting down on all alcoholic refreshments between 3 and 5 o'clock in the afternoon prevails even at Windsor castle.

Chicago Sunday Tribune
THE WORLD'S GREATEST NEWSPAPER
Vol. XCII. Sunday, June 18. No. 25
Published daily at Tribune Tower, 435 N Michigan-av., Chicago, Illinois.
Mail subscriptions—Prices in Illinois [outside of Chicago], Indiana, Iowa, Michigan, and Wisconsin—Daily with Sunday, 1 year, $12.50
Zones 5 and 8 inclusive, Canada, Mexico and foreign—Daily, $12.50 per year.
Zones 3 and 4 in states other than Illinois, Indiana, Iowa, Michigan, and Wisconsin—Daily $7.50 per year.
Entered as second class matter Aug. 12, 1903, at the postoffice at Chicago under act of March 3, 1879.

HAVANA STUDENTS ACCEPT MEDIATION BY U. S. AMBASSADOR

[Chicago Tribune Press Service.]

HAVANA, Cuba, June 17.—Professors and students of the National university here presented a memorandum today to United States Ambassador Sumner Welles accepting his mediation in the solution of the Cuban political crisis. The student faction is one of the various groups opposing the régime of President Machado. Several days ago the A. B. C. society, another opposition group, promised to refrain from unconstitutional acts during an attempt at mediation.

The students in accepting Mr. Welles as arbiter stipulated that the mediation is to be carried out without oppression of oppositionists and is not to be prolonged too long before a solution is found. They reserved the right to void the agreement and act independently if they consider that Mr. Welles fails to fulfill any of the specified conditions.

Reliable information from palace circles tonight indicated that at least three cabinet members will resign next week. Antonio Anciart, chief of the Havana police, is expected to leave for the United States on an extended vacation, as are several military leaders who have been active against oppositionists.

Frank Hawks, Speed Flyer, Is Granted Radio License

New York, June 17.—[Special.]—Frank Hawks, famous speed flyer, today possesses a diploma from the federal radio commission. The document proclaims he now has another profession—that of a licensed radio operator, third class.

Wife Seeks a Reno Divorce from Charles R. Brown

A suit for divorce was filed yesterday in Reno, Nev., by Mrs. Devona Ann Railton Brown against Charles Rodger Brown of 7140 Ridgeland avenue. Mrs. Brown is the daughter of Mr. and Mrs. Raymond A. Railton of Oak Park. The couple, who have one child, were married in January, 1931. Nonsupport was the ground alleged.

Monday and Tuesday Only!
Special "ECONOMY" PERMANENT $1
The Greatest Wave Value Ever Offered!
Hurry! Hurry! Hurry! Beautiful soft waves, with lovely ringlet ends. Fresh new pads. Skilled operators.
With This Ad Only!
Regular $5 "Certified" REALISTICS $2
Never before offered at this sensational price. Gorgeous marcel effect, fascinating ringlets. No finger waving required afterward. Come Early or Make Your Appointment Now!
THOMPSON-MURRAY BEAUTY SHOPS
Chicago's Foremost Permanent Wavers
36 W. Randolph, 2d Fl., Dearborn 7585
39 S. State St., 8th Fl., Dearborn 8740
North: Open Sun. 4605 Sheridan — Edg. 2550; 618 Diversey — Bit. 2720; 3222 Lincoln Av.—Bit. 7050; 4008 Milwaukee — Ave. 6544
Evanston: 636 Church St.—Green. 8840; 518 Main St.—Green. 4380
South: 6319 S. Halsted—Nor. 2060
West: 4003 W. Madison—Nev. 6464
Oak Park: 137 N. Marion—Euc. 10277

KIMBALL PIANOS
75th Anniversary

... The KIMBALL is the one piano of moderate price that has won universal honors in concert and competitive exhibitions ... the one alone in its price class bearing an old and honored name of 75 years standing.
Call today and see the new Kimball Grand and Upright models.
Your old piano will be accepted as liberal part payment—and it's easy to buy from us out of income if you wish.
W. W. Kimball Co.
306 South Wabash
Open Evenings

Fine Handwoven Persian Sarouk Orientals
A limited number of very fine quality Sarouk Oriental Rugs are offered at this extremely low price. Shop early.
Approx. 9x12 ft.
$198
Mosul Orientals, 3x6 ft., $22.50
Good Floor Coverings since 1875
O. W. Richardson Co.
RUG & FURNITURE
125 So. Wabash Ave. (Just North of Adams)

A STARR BEST
Our LATCHKEY is OUT!
• When you come to Chicago for the Century of Progress we cordially invite you to visit our store.... You will surely enjoy its quiet, distinctive atmosphere.
• Probably nowhere else will you see so interesting a display of truly fine clothing and accessories for men and boys, from the world's best makers and designers ... We make it a policy to search for the best within a moderate range of prices.
• A restful interlude in your visit may be spent in our Antiques Room, which is replete with old time furniture and objects of art, also visit our Pent House and Garden ... (on the roof of our building).
Take Home Something Smart from A. Starr Best
A STARR BEST
FINE CLOTHES for MEN and BOYS
11 to 15 NORTH WABASH AVENUE
Just North of Madison Street

OUR NEW HOME

more white shoes have arrived for our white sale
thousands of them!
You'll have no trouble finding your exact size in your exact style! Our shelves are full to overflowing with the most irresistible summer shoes you've ever seen! And the best part is the price — unbelievably low for shoes of this quality.

SIZES to 9. WIDTHS AAA to C
$2.95 $2.35 and $1.95
FELTMAN & CURME
56 E. MADISON ST. (4 Loop Stores) 238 S. STATE ST.
134 N. STATE ST. 39 W. VAN BUREN ST.
Neighborhood Stores Open Tuesday, Thursday and Saturday Nights
NORTH: 3209 Lawrence Ave.; 3229 Lincoln Ave.; 4710 Sheridan Rd.; 3316 Lincoln Ave.; 1749 Howard St.; 1011 Belmont Ave.
NORTHWEST: 2748 W. North Ave.; 1362 Milwaukee Ave.; 2785 Milwaukee Ave.
WEST: 3601 W. 26th St.; 5942 W. 22d St.; 3403 W. Roosevelt Rd.
SOUTH: 4742 S. Ashland Ave.; 6359 S. Halsted St.; 7857 S. Halsted St.; 922 E. 63d St.; 6707 Stony Island Ave.; 11133 S. Michigan Ave.; 4167 Archer Ave.; 3003 E. 92d St.; 3211 W. 63d St.
EVANSTON: 617 Davis St.
HAMMOND: 441 State St.
OAK PARK: 1119 Lake St.
WAUKEGAN: 116 N. Genesee St.
CHICAGO HEIGHTS: 1604 Otto Blvd.
GARY: 551 Broadway

KEEP OUT of your kitchen
LET Wieland's COOKS PREPARE YOUR MEALS!
The Name Guarantees the Quality— The Prices Speak for Themselves!
DELaware 6202
Service Every Day of the Year—Until 1 A. M.
WITHIN THIRTY MINUTES OF YOUR PHONE CALL — THESE FAMOUS DISHES ARE ON YOUR TABLE READY TO SERVE ... PREPARED BY MASTER COOKS
For Less Money Than You Could Do It Yourself.
Wieland's GLORI-FRIED CHICKEN
A whole young 2 pound milk-fed tender chicken disjointed into 12 to 14 pieces—southern-fried, golden brown, kept hot between two buttered halves of French bread loaf.
If You Call for It $1 Delivery Charge 15c
SERVES 2 TO 4
Wieland's GLORI-ROAST CHICKEN
A whole young 3 pound milk-fed tender chicken chockful of plate-tickling dressing, with a generous pint of golden brown pan gravy. Hot or Cold
If You Call for It $1 Delivery Charge 15c
SERVES 4 AMPLY
This Delicious Food of the Orient Is Prepared by Oriental Chefs for Discriminating Americans in Immaculate Kitchens.
Wieland's SHON-PING CHOP SUEY
2 Very Generous Portions with Rice and Soya Sauce 60c
4 Very Generous Portions with Rice and Soya Sauce $1
Delivery Charge Additional 15 Cents
4 Kitchens 543 N. Dearborn 4850 W. Madison 4659 N. Clark 552 E. 63rd St. To Serve You

EUROPEAN PLAN TO 'PEG' DOLLAR SPURNED BY U. S.

Roosevelt Lays Down Own Stabilization Ideas.

BY ARTHUR SEARS HENNING.

[Chicago Tribune Press Service.]

LONDON, June 17. — President Roosevelt today rejected the plan formulated by financial experts at the world economic conference for stabilization of the British pound and American dollar. This plan involved the suspension by President Roosevelt of his inflation program for raising commodity prices in the United States. The European proposal was for the United States to stabilize the dollar at $4.05 to the pound.

The refusal of the President to accede to conditions laid down by the European powers was communicated to Prof. O. M. W. Sprague, American treasury representative, by Secretary of the Treasury Woodin.

Fear Deadlock of Parley.

Fears were expressed tonight that the stabilization fight will create a deadlock at the conference. French delegates said France will refuse to participate in the work of the conference until the dollar and pound are stabilized.

There was some talk tonight of a "currency league" of European gold standard nations to enforce temporary stabilization of the dollar. Under such a plan, the European nations would unite in an attempt to hold the dollar within certain limits with an equalization fund, despite the refusal of the United States to join such efforts.

Word of President Roosevelt's action caused a sensation when it was received here late tonight. Georges Bonnet, French finance minister, left a party at a supper club and called a hurried conference of half a dozen of his colleagues. They met in full evening dress.

U. S. Lays Down Conditions.

It is understood that Secretary Woodin's cablegram stated the conditions on which the President is willing to agree to peg the dollar for a temporary period of six weeks.

Many influential industrialists are opposing stabilization at the present relative values of the pound and dollar. They are exasperated by the loss of a foreign trade advantage since the decline of the dollar and are clamoring for its restoration by cheapening of the pound.

A ruction was caused in the American delegation today when it was learned that Secretary of State Hull had transmitted to the economic commission of the conference certain proposals for action on tariffs and other trade barriers.

U. S. Delegates Split.

Sam D. McReynolds and Ralph W. Morrison, the American members on this commission, declared they had not approved the proposals, which they pronounced as merely suggestions submitted by one of the American experts.

The principal proposal is for a 10 per cent world-wide horizontal reduction of all import duties in effect on June 12. On this proposition the American delegation is split. While Mr. Hull favors it, others believe it impracticable, particularly because they believe congress would not agree to it.

Other proposals in the memorandum are for liberalization of import restrictions other than tariffs, agreement on the operation of quota systems to obviate discriminations, extension of the customs truce beyond the close of the economic conference, and reciprocal bilateral reduction of trade barriers on an unconditional most favored nation basis.

U. S. to Move Slowly.

[Chicago Tribune Press Service.]

Washington, D. C., June 17.—Dean G. Acheson, acting secretary of the treasury in the absence of Secretary Woodin, in announcing today that the United States had turned down the monetary stabilization plan of the London conference, emphasized that the rejection did not mean that the United States would refuse to work for some sort of stabilization agreement.

"This government is moving very slowly and cautiously and will not do anything until it gets the whole picture," Mr. Acheson said.

American participation in any temporary agreement was impossible he affirmed.

Sends New Instructions.

Unofficially it was suggested that the government was reluctant to enter into any stabilization agreement at present for fear that the domestic rise in prices would be checked. Further depreciation of the dollar at home is considered desirable.

New instructions have been sent to the American delegates outlining an American plan, Mr. Acheson said. He refused to give the details of the proposal. He said that it would illustrate the limits to which the United States is willing to go on stabilization and that the delegates would now know fully the position of their government.

The tentative plan from London was read by President Roosevelt and Secretary Woodin last night before the President's departure from Washington, Mr. Acheson revealed, and it was turned down as "too crystallized and rigid."

PRESIDENT VACATION BOUND

President Franklin D. Roosevelt as he left Washington Friday night for his first vacation since he entered the White House. Gus Gennerick, his personal aid, is shown with him.
[Acme Photo.]

SECOND ATTEMPT TO SEE ESTRANGED WIFE PUTS HIM IN HOSPITAL

Baltimore, Md., June 17.—[Special.]—Herman Bailey is determined to see his estranged wife. Last week he tried to reach her second story window with a 12 foot pocket size folding ladder. It failed and he landed on his back and eventually in jail. Last night he tried to enter through a prosaic front door. His oldest son fired five times at him "to scare him." He did. The son is in jail and papa in the jail hospital. Mrs. Bailey says she might let Mr. Bailey in when and if he gets a steady job.

BYSTANDER SHOT AS POLICE ROUT SHOTGUN BANDITS

A bystander was wounded and two bandits were believed to have been shot in a pitched battle between policemen and robbers in a cigar store at 30 South Halsted street last evening. The scene is a few feet south of the busy intersection of Madison and Halsted streets.

The cigar store, which also houses a barber shop, is operated by John Kasey, who, with several clerks and a few patrons was in the place at the time of the battle. Near a counter stood Detectives John Hannon and John Hack, the latter a TRIBUNE award hero.

Shortly after 7 o'clock three bandits entered, two armed with shotguns. As they ordered "hands up" Policemen Hock and Hannon replied with a volley of bullets. The bandits fired back, one of their shotgun slugs striking Harry Witzke, 33 years old, 22 North Halsted street, a patron, in the back. Two of the bandits staggered as if hit. They ran to a waiting automobile, driven by an accomplice, and escaped.

U. S. NAVY ORDERS SHIPS AND PLANES HUNT MATTERN

Washington, D. C., June 17.—(AP)—Admiral William V. Pratt, chief of naval operations, tonight ordered all naval vessels and airplanes in Alaskan waters and in the vicinity of the Aleutian waters to search for Jimmy Mattern, round-world flyer, missing on a hop from Siberia to Alaska.

The navy department said the repair ship Argonne, in command of Capt. Harry Dact, was in Alaskan waters and that at least two navy flyers also were in the vicinity. They were Ensign William A. Moffett Jr., son of the late Rear Admiral Moffett, and Lieut. John Vest.

Admiral Pratt's order instructed all navy vessels and pilots to make every effort, by sea and plane, to locate the missing airman.

TANGLE IN STATE AND BANK FUNDS SHOWN AT TRIAL

Dunlap a Witness in Case at Jacksonville.

Jacksonville, Ill., June 17.—(AP)—A 75 year old banker, now on trial for larceny and embezzlement following the crash of his bank, today testified he had been unable to prevent Andrew Russel, former state treasurer, from overdrawing his account even after the overdrafts had passed the $1,000,000 mark.

Millard F. Dunlap, president of the defunct Ayers National bank and once treasurer of the national Democratic committee, said Russel's overdrafts when the bank closed in November had reached $1,303,000.

Russel, in addition to having served in two state elective offices, was a member of the board of pardons and paroles during Gov. Emmerson's administration. For years he has been regarded as one of the "elder statesmen" in the Republican party in Illinois. He was also a vice president in Dunlap's bank.

Had Been Partners for Years.

Dunlap said he was helpless to keep Russel from overdrawing his account as, he said, the former state treasurer threatened to cause the withdrawal of state funds from the bank.

The two men had been partners in the banking business for years. They started the firm of Dunlap & Russel in Jacksonville in 1891 and later obtained control of the Ayers National bank.

Later, when private banking was made illegal in Illinois, the firm of Dunlap & Russel became an investment company.

In 1927, Dunlap said, he purchased Russel's interest in the investment company. At that time, he said, Russel's overdrafts on the Ayers National bank were $1,187,000.

While Russel remained interested in the investment company, the bank president declared, he felt the bank's interest was protected by Russel's stock in that company.

California Letter Shown.

A letter purportedly written by Russel was introduced in evidence. It was dated Monrovia, Cal., Nov. 25, 1926. Russell at one time had extensive interests in California.

The letter intimated that a "showdown" had been reached, and that it was up to Dunlap to meet Russel's overdrafts or state deposits would be removed from the Ayers bank.

Removal of state deposits, Dunlap declared, would have been "a calamity to the community."

One of the charges against Dunlap is that he and William G. Goebel, also on trial, removed $500,000 in bonds belonging to Illinois college from a safety deposit vault and used them as collateral in obtaining loans for the bank.

Following the discovery by college officials that the bonds were missing the Ayers bank closed.

"Borrows" College Bonds.

Dunlap, who took the witness stand for the first time today, admitted he had "borrowed the bonds belonging to Illinois college from its treasurer, Goebel, to meet emergencies at his bank."

The crash of the Ayers bank, which took place Nov. 21, 1932, also resulted in large losses to both the City of Jacksonville and the school district. The treasurers of both bodies were employés of the bank. They claimed they had entrusted the funds to Dunlap in the investment firm of Dunlap and Russel, which went down with the bank. As a result of this situation both the city and the school district were forced to issue a large amount in bonds recently. The state legislature passed special bills permitting them to issue the bonds.

The state of Illinois has suits pending in federal court for the recovery from the Ayers National bank of approximately $115,000, which Garret Kinney, former state director of finance, had on deposit there at the time of the bank's closing.

Ex-Official Accused

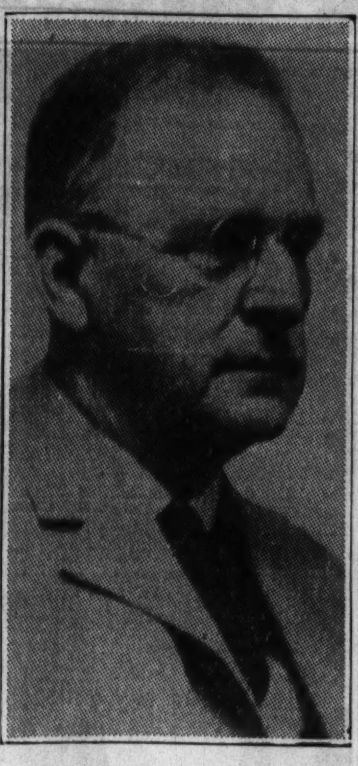

ANDREW RUSSEL.

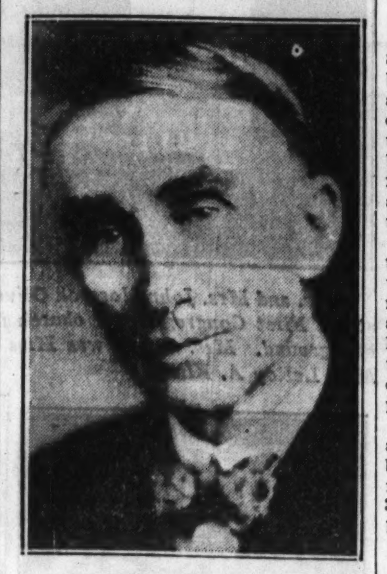

M. F. DUNLAP.

ASKS HIS PARTY, G. O. P., TO STAND WITH PRESIDENT

Annapolis, Md., June 17. — (AP) — Urging Republicans to give President Roosevelt "our moral and loyal support," Harry W. Nice, Republican leader, asserted today the Maryland Democratic leaders have shown an "all too apparent hostility and ill concealed antogonism . . . toward every statement and act of official Washington."

The Baltimore lawyer, who has indicated he would accept the Republican nomination for governor next year, spoke at a meeting of the Young Republican League of Maryland.

"We should set aside party attachments," Nice said, "and for patriotic and civic reasons accord to the President our support in his effort to bring us out of the present economic chaos.

"If we can, as Republicans, set aside our identity as such and support the President, how much greater should be the impelling reason for such action on the part of the local Democratic chieftains."

GARBAGE WAGON 'DUDES' ARE RUN OUT OF FREE GAS

Police Discover a Slick Racket at City Expense.

(Picture on page 16.)

Yesterday's developments disclosed that James Lynch and Carmen Severino are a couple of he-Cinderellas.

Eight hours a day they conduct a garbage truck and a flock of trailers, belonging to the city, through streets and alleys. They halt ever and anon and load the trailers with ashes, old coffee grounds, rinds off bacon and other waste from kitchens.

But in the evenings Jim and Carmen have been wont to shed their overalls and jackets as Cinderella shed the trappings of a slavey. They shed the truck and the grimy trailers. In large and shiny sedans they drove in the balmy air of evening—and the gasoline didn't cost a cent. They didn't even need a fairy wand; the gasoline served that purpose too.

And What Are They Doing?

The story came out yesterday after Sergt. John Howe of the detective bureau and his squad arrested Lynch and Severino in an alley in the rear of 5031 Carmen avenue. At the time they were siphoning gasoline, paid for by the city, out of their truck into five gallon cans. Two cans were full and a third was being filled when the arrests were made.

Taken to the detective bureau, the two men made statements which convinced the investigators that thefts of motor fuel from the city trucks have amounted to many thousands of dollars over a long period and that other truck drivers and friends of truck drivers have been making considerable profits in the business.

Lynch, who is 43 years old and lives at 758 South Western avenue, has been employed as garbage truck driver for more than ten years. Severino, 31 years old, 5027 Winona street, has been his helper for five years.

10 Gallons Every Two Days.

It was admitted by Lynch that he had been stealing gasoline for more than a month. Severino said they had been pilfering for at least six months. The quantity, both asserted, ran about ten gallons every two days. Even this low estimate gives more than they need for their individual cars.

The custom of the two men was to have the truck tank filled with forty gallons of gas and sometimes during the day to cut loose from the trailers and go to the alley at the Carmen avenue address. The five gallon cans, once filled, they said, were deposited there in a garage owned by Thomas Cahill.

Cahill is the owner of two teams of horses which are hired by the city at $90 a week. He has a stepson, Tom Jr., who is a teamster also employed by the city. Lynch and Severino asserted that the younger Cahill knew of the thefts and was given his share of the gasoline for the use of the garage.

A significant answer was given by Severino when Sergt. Howe asked him who first suggested to him that they go into the gasoline "business."

"It's being publicly done; they're all doing it," he said.

Watch Police Fill Tanks.

The two men would not implicate any others directly in this form of graft, but policemen sent out by Commissioner Allman during the week at the request of Commissioner of Public Works Hewitt reported they had seen several uniformed policemen as well as other city employés drive up to the Cahill garage and fill their car tanks.

Lynch and Severino draw their gasoline at the 38th-41st ward yard at 5040 Lawrence avenue, of which John Taylor is superintendent.

Mayor Kelly and Commissioner Hewitt have interested themselves in the situation. Mr. Hewitt said that any men proved thieves would be discharged and prosecuted for larceny. Lynch and Severino were held and an order to arrest young Cahill, said to have gone to Michigan for the week-end, was issued.

Polish Ocean Flyer Plans Return Hop by Way of U.S.

BUENOS AIRES, June 17.—(AP)—The Polish aviator, Capt. Stanislav Skarzynski,, who flew across the south Atlantic on May 8 and a week ago completed his flight by stages from Warsaw to Buenos Aires, plans to start a return flight Wednesday or Thursday via the United States. He will make the flight in easy stages and his itinerary for the north Atlantic crossing will be decided upon after his arrival in the United States.

Oakbury

PLAY SUITS

a spectacular sale at

77c

Whatever you do, don't miss this sale. Write us or phone Harrison 9000, if you can't come in. They're the world's peртest, jauntiest, most irresistible little play suits—and though we haven't checked Hong Kong or Antananarivo we believe they're the world's greatest values, too. Sizes 4 to 10. Navy and white, red and white, copen and white, green and white

3rd floor

Maurice L Rothschild

State at Jackson

QUALITY—SERVICE—SATISFACTION

GOTHAM GOLD STRIPE

silk hose for women

75c

It wasn't by accident that Gotham have gained national fame. This group is especially appealing—new sheerness without sacrifice of Gotham's famous wear—and to top it all off—a price that's certainly unusual for such quality. How long they'll remain at this low price we don't know

Other Gotham Gold Stripes to $1.65

Maurice L Rothschild

State at Jackson

A Great Store in a Great City

THE FAIR

State, Adams and Dearborn Sts.

The Big Market for Pure Food

For Delivery, Phone State 2500—Grocery Order Board

MONDAY AND TUESDAY SPECIALS

INVENTORY SALE OF FOODS

This Is Your Last Opportunity to Avail Yourself of Low Prices on Lines We Are Discontinuing

DEL MONTE COFFEE SPECIAL

That Wonderful Strength Vacuum Packed Blend

4lb. CANS $1.00

Limit, 4 lbs. to a customer

SUGAR at a Low Price

GENUINE CANE 25 lb. Bag $1.27

Delivered Only with Other Merchandise

Corned Beef Well trimmed Plates lb. 5c

Boneless Brisket Corned Beef lb. 12c

Fresh Spare Ribs, 2 lbs. 9c

Honey Full Strained 5-Lb. Pail 47c Combs, 2 for 25c

Hazel Flour ALL PURPOSE 24½ Lb. Bags 59c

Hams Hazel brand, wonderful quality. Whole or half lb. 12½c

Bacon Davies "Perfection" or Hazel brand. Whole or half lb. 15½c

Butts Smoked boneless lb. 15c COUNTRY STYLE LB. 8½c

Sweet Girl Canned Foods Priced Low

Item	Size	3 Cans	6 Cans	Doz.
Sweet Girl KIDNEY BEANS	No. 2 Can	.25	.49	.95
Sweet Girl TOMATOES	No. 2 Can	.25	.49	.95
Sweet Girl PEAS Extra Sifted	No. 2 Can	.40	.78	1.53
Sweet Girl SAUERKRAUT	No. 3 Can	.29	.56	1.10
Sweet Girl C. G. or Golden Bantam CORN	No. 2 Can	.25	.49	.95
Sweet Girl TOMATOES	No. 3 Can	.43	.85	1.68
Sweet Girl WAX BEANS	(Cut) No. 2 can	.35	.69	1.36
Sweet Girl PEACHES	No. 2½ Can	.47	.92	1.79
Sweet Girl APRICOTS	No. 2½ Can	.49	.97	1.89
Sweet Girl GRAPEFRUIT	No. 2 Can	.37	.73	1.43
Sweet Girl PINEAPPLE	No. 2½ Can	.55	1.08	2.12
Sweet Girl PEARS	No. 2½ Can	.59	1.16	2.30
Sweet Girl SALMON Red Alaska	No. 1 Tall Cans	.54	1.06	2.10

ORANGES FLORIDA. Lge. or Med. (Juice size, 4 doz., 39c) 8-Lb. Bag, 35c

SEEDLESS GRAPEFRUIT, DOZ., 29c

CANTALOUPES Vine Ripened 4 for 25c

NEW RED POTATOES Peck, 33c

THE FAIR—State Street Store—Downstairs Ice Cooled Food Dept.

Now you hear it

TELEKTOR

—another ingenious Radio Scoop by

Stromberg-Carlson

If you've a weakness for reading in bed to Guy Lombardo's music, *the Telektor will oblige.* Just push the right button on your remote-control tablet. Then, again, this wizard will entertain your dinner guests at table *(records or radio)*; in the billiard room, drawing room, or in *any room* you say. Such convenience! Such tone!

Special Telektor demonstrations being given in our Loop store daily. Come in.

Trade in Your Obsolete Radio. Small Amount Down; Small Monthly Sums. Generous Allowance for your old radio.

LYON & HEALY

Wabash Ave. at Jackson Blvd.

123 N. Marion St. *Oak Park* — OPEN EVENINGS — 615 Davis St. *Evanston*

SCHOLLE'S GREATEST EXHIBIT IS YOUTHFUL AND LIVABLE AND TRULY ECONOMICAL!

THIS exhibition shows the best in the modern manner for young or older moderns. There are faithful reproductions of matchless antiques — faithful in beauty of design and better than faithful in modern comfort. The individual pieces, or complete interior decorations, are beautiful, new, livable and dependably reasonable in price.

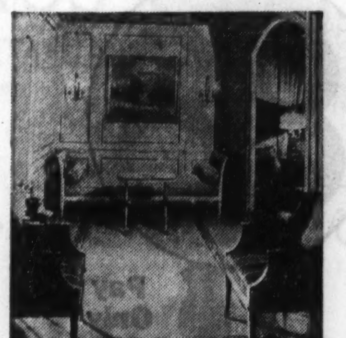

Scholle's experienced staff welcomes this opportunity to invite all Chicagoans and A Century of Progress visitors to see a collection that is superior to anything of the kind heretofore shown. You may buy any item in this glorious display at prices the like of which may never again be seen anywhere.

Scholle Furniture Co.

121 SOUTH WABASH AVENUE

Between Monroe and Adams — Opposite Palmer House

COUPON FOR TRIBUNE ACCIDENT INSURANCE POLICY

For New Policy Renewal, $1.25 á Year

To secure the Chicago Tribune-Federal $7,500.00 Travel Accident Insurance Policy, or to renew for another year one previously issued to you, cut out and fill in the application below and send it with registration fee of $1.25 to Tribune Insurance Dept., Federal Life Insurance Co., 168 N. Michigan Ave., Chicago, Ill. Remit by money order or check payable to Federal Life Insurance Company. (During the first five years, as provided in the policy, the value of all specific indemnities increases 10% each year the policy is renewed.)

☐ NEW POLICY — OR — ☐ RENEWAL

Check here if you wish new policy — Check here if you wish old policy renewed

APPLICATION *for* $7,500.00 TRAVEL ACCIDENT INSURANCE POLICY

Issued to Readers of the Chicago Tribune

If Renewal, write Policy Number here. No. ....

(If you wish a new policy ALL QUESTIONS BELOW MUST BE ANSWERED. If you wish to renew a Policy previously issued to you, indicate above and fill in name, address and policy number.)

Do you apply for a $7,500.00 Travel Accident Policy in the Federal Life Insurance Company, issued only to Readers of The Chicago Tribune?.....

What is your Full Name?..........

Address? .... Number .... Street

.... City .... State

What is your Age?........Place of Birth?..........

Date of Birth? Month..........Day..........Year..........

Are you Totally Blind or Deaf?..........Are you Crippled to the Extent That You Cannot Travel Safely in Public Places?..........

What is the name and address of person to whom you want this insurance paid in case you are killed? (If not answered insurance will be payable to your Estate.)

Beneficiary's Name?..........

Relationship? ....

Address? ....

Do you certify that you are or will become a reader of the Chicago Tribune?..........

Sign your name here..........

NOTICE: Not more than one policy will be issued to any one person.
Issued Only to Applicants Over 10 and Under 70 Years of Age.

TWO EVANSTON WEDDINGS HOLD EYES OF SOCIETY

Carol Slade, Nancy Kling Become Brides.

BY JUDITH CASS.

Two socially important weddings were performed yesterday in Evanston when Miss Carol Slade, daughter of Mr. and Mrs. John C. Slade, became the bride of Kenneth C. McKeown of Hubbard Woods, and Miss Nancy Kling, daughter of Mr. and Mrs. Le Roy A. Kling was married to John Hossack Oliver of Riverside.

The Slade-McKeown ceremony was read at 8:30 o'clock last night in the home of the bride's parents at 1210 Forest avenue by the Very Rev. Gerald G. Moore of St. Luke's Pro-cathedral. Miss Kling and Mr. Oliver repeated their vows after Dr. Hugh Elmer Brown in a service at 4 o'clock yesterday afternoon at the handsome new First Congregational Church of Evanston.

Veil of Bridegroom's Mother.

The golden haired, blue eyed Miss Slade wore a brocaded antique satin wedding gown of Empire style with puffed sleeves and sweeping train. Attached to her lace cap was the rose point veil in which the bridegroom's mother, Mrs. John C. McKeown, was married.

The bride's two attendants were Miss Ruth Fordyce of Evanston and her younger sister, Shirley. Wilfrid Barton of Hubbard Woods was best man for Mr. McKeown.

After the ceremony there was a reception for the immediate families and intimate friends.

Mr. McKeown and his bride will live in Evanston after their return from a short motor trip.

Escorted by Her Father.

Miss Kling moved down the aisle of the Evanston Congregational church yesterday afternoon on the arm of her father. She wore a blush satin gown, princess style, with the sleeves puffed to the elbow, a boat shaped neck, and a long train. Her cap was of lace from her mother's wedding gown tinted to match her own gown. Clusters of orange blossoms held her tulle illusion veil in place.

Preceding Miss Kling down the aisle were her sister, Miss Cora Kling, who was maid of honor, and Miss Janet Bard, Miss Betty Archer, Mrs. Elmer Eldridge, Miss Mary Elizabeth Townsend, Miss Eileen Sparrow, and Mrs. Kling's sister, Miss Mary Clark of Monrovia, Cal., the bridesmaids.

After a reception at the Evanston Woman's club Mr. Oliver and his bride left for New York to sail for Europe. Upon their return they will be at home with Mr. Oliver's mother, Mrs. Mark Oliver, in Riverside.

Glencoe Girl Married.

Miss Mary MacLaury Karker, daughter of Mr. and Mrs. Maurice Harmon Karker, was married to Robert Douglass Weed, son of Mr. and Mrs. Charles Frederick Weed of Glencoe, at 4:30 o'clock yesterday afternoon in the garden of her parents' home at 604 Greenleaf avenue, Glencoe.

William Morgan Weed was best man for his brother. The ushers were Fowler Weed, Sanguinet Williams and Arthur Weinecke.

Miss Betty Bushnell of Louisville, Ky., and Chicago became the bride of Paul A. Host, son of Mr. and Mrs. Eugene P. Host of La Crosse, Wis., at 5 o'clock yesterday at the home of Dr. and Mrs. Robert A. Black of 5830 Stony Island avenue. Father Reynolds of Notre Dame university, where Mr. Host was captain of the 1932 football team, read the service. The couple will live in Highland Park.

Miss Dorothy Victoria Stevenson, daughter of Mrs. Victoria Vopicka Stevenson, and granddaughter of Charles J. Vopicka, former United States ambassador to the Balkan, was married at 5:30 o'clock yesterday afternoon to Joseph P. Geary Jr., son of Mr. and Mrs. Joseph P. Geary, at Our Lady of Mt. Carmel church. A reception at the Drake hotel followed. After a motor honeymoon through the west Mr. Geary and his bride will make their home in Chicago.

Miss Arms Weds in East.

An eastern wedding yesterday of interest to many Chicagoans was that of Miss Adelaide Heriot Arms, daughter of Mrs. Winthrop Tyler Arms, to Oswald C. Hering of New York. Mr. Hering is the son of the late Dr. Rudolph Hering, who was Chicago city engineer from 1884 to 1886. His grandfather, Dr. Constantin Hering, founded the first homeopathic school of medicine in America in 1835. The ceremony was performed at the bride's home in Milton, Mass., by Dr. Harry B. Miles.

MISSES CAROL SLADE AND NANCY KLING WED IN EVANSTON

Mrs. Kenneth C. McKeown who before her wedding last night in Evanston was Miss Carol Slade, daughter of Mr. and Mrs. John C. Slade. The wedding was performed at the home of the bride's parents at 1210 Forest avenue, Evanston. [Du Bois Photo.]

Mr. and Mrs. John Hossack Oliver, pictured following their wedding at the First Congregational church in Evanston, with attendants in the background. Mrs. Oliver was Miss Nancy Kling, daughter of Mr. and Mrs. LeRoy A. Kling. [TRIBUNE Photo.]

RICH BACHELOR AND SECRETARY ARE MARRIED

Larchmont, N. Y., June 17.—(AP)—Matthew C. Brush, frequently termed "America's richest bachelor," and Miss Elizabeth Hunger, his confidential secretary, were married today by a justice of the peace in the home of one of Brush's business associates.

The engagemen of Brush, who is 56 years olds, to Miss Hunger, who is 30, was announced three weeks ago.

The wedding took place this morning in Rockledge, the home of Mr. and Mrs. Harry A. Arthur. Arthur is vice president of the American International corporation of which Brush is president and chairman of the executive committee.

After a wedding trip of six weeks Mr. and Mrs. Brush will make their home in New York City.

Brush is a director and officer in more than 50 companies.

Brush rose from his first work as a newsboy in Chicago to one of the principal Wall street traders. He was one of several stock market operators who testified before the senate banking and currency committee when it was investigating short sales.

He once was president of the Boston Elevated railway.

Miss Mary MacLaury Karker, daughter of Mr. and Mrs. Maurice Harmon Karker, who became the bride of Robert Douglas Weed. [Du Bois Photo.]

Mrs. Joseph P. Geary Jr., daughter of Mrs. Victoria Vopica Stevenson, who was married yesterday at Our Lady of Mount Carmel church. [Du Bois Photo.]

SCHOOL GIRL, 13, WINS ANOTHER CHAMPIONSHIP

Thirteen year old Rose Marie Mills of Bartlett, east of Elgin, is coming to be an habitual champion—or else this is her lucky year. Six weeks ago she won the title of best speller in the Cook county schools. Yesterday she added to it the red and white first place banner and the check for $15 that goes with the championship in the county achievement contest at the county building.

The boys tried valiantly, and each got commending nods and smiles from the battery of directors around the table in the office of Otto F. Aken, county superintendent. But Rose Marie had their votes "sewed up" before she was half way through her recital of activities. For she brought along toothsome morsels of her culinary skill, slipped sauced dishes and silver down before the judges and served them her own canned red raspberries, her own frosted cup cakes, and her own special brand of divinity candy as proof. Then she showed samples of her sewing. Mary was graduated from grammar school on June 2.

Second place in the contest went to Donald Herrman of Berger school at South Holland. Donald, who is 14, lives at Dolton.

Robert Schuett of Niles, 14 years old, ranked third.

FIND DISCHARGE PAPERS.

The American Legion headquarters at 200 North La Salle street announced yesterday that the honorable discharge certificate of William Lukovich had been found and turned in to them. Lukovich is asked to call at the office for the certificate.

Bandits Stab American in Mukden, Then Loot Home

MUKDEN, Manchuria, June 17.—(AP)—Three Chinese bandits today invaded the home of George Alfred Flynn, formerly of Nashua, N. H., and stabbed him in the abdomen with a spear. Flynn, an employé of the Texas Oil company in Mukden, was seriously wounded. Entering the Flynn home, the bandits gagged the American and his wife and seized their valuables. Mrs. Flynn was able to free herself and call for help.

ONE KILLED IN AUTO CRASH.

Sioux City, Ia., June 17.—[Special.]—Paul Blackburn, 25, was killed and Leonard Filarski, 26, was seriously injured when their car struck a culvert four miles west of Kadoka, S. D.

HUNGARY 'PLOTS' WITH HITLER TO CURB HAPSBURGS

Premier Flies to Berlin for Secret Parley.

BY SIGRID SCHULTZ.
[Chicago Tribune Press Service.]

BERLIN, June 17.—Acting upon instructions of Premier Mussolini of Italy, Premier Julius Goemboes of Hungary flew to Berlin today in an effort to patch up the Austro-German conflict and thus reduce chances of the Hapsburgs ascending the Austro-Hungarian twin throne. The Hapsburgs are clamoring for a restoration of the monarchy as the answer to the German Nazi pressure in Austria.

Both Chancellor Hitler and Goemboes are opposed to the return of the Hapsburgs to the Austrian or any other throne. Goemboes warned Hitler that Austrian monarchists are gaining strength rapidly. He said that if the Austrians are throttled economically, they will surrender and allow the Hapsburgs to set up a monarchy with the aid of French capital.

Economic Pact Reached.

Official quarters here insisted that economic subjects were discussed at the conference between Goemboes and Hitler and that they had perfected an agreement to exchange Hungarian agricultural products for German farming machinery.

Diplomatic circles, however, are convinced that Goemboes is here to act an an intermediary between Germany and Austria, at the request of Mussolini.

Goemboes spent the entire day with Hitler leaders. He stressed that as the representatives of Hungarian nationalist forces he feels that he and his party are Hitler's natural allies in Hungary.

Other Hungarian groups have sought to establish contact with Hitler by creating a Nazi party. Their leader is Zoltan Mesko. He even cultivated a mustache like Hitler's to show his allegiance and has an office in the Nazi headquarters in Berlin. But, it is believed Mesko's forces will lose their importance after the strong Goemboes group has reached a working agreement with Hitler.

Uses Hitler's Airplane.

To emphasize his friendship Hitler placed his private airplane at the disposal of Goemboes.

Jewish circles are intensely interested in Goemboes' visit. When Goemboes first became premier, he took strong action against Hungarian Jews. He now has reversed his policy and opened his nationalist party to Jews.

Meanwhile, the German government continued its campaign against Nationalists and what remains of the Socialist party. In Berlin more than 100 Socialists were arrested. They are accused of conspiring with Socialists who have fled the country .

In Hamburg police and "black hussars" raided the Socialist newspaper Hamburger Echo and arrested 34 Socialist leaders. Former Chief of Police Schoenfelder was among the prisoners.

Brunswick, the Nationalist Steel Helmet war veterans' organization, was forbidden to hold a rally scheduled for June 25, because it was alleged the organization disregarded Nazi orders not to enlist new members. The Nazis dissolved Steel Helmet groups in Helmstedt and Koenigslutter.

Czech Chief Urges Empire.

PRAGUE, Czechoslovakia, June 17.—(AP)—The Tageblatt prints an interview today with Foreign Minister Benes in London advocating restoration of the Austro-Hungarian empire in an economic sense. Such a solution "would be Austria's best way out of her present difficulties," he was quoted as saying.

Austrian Chancellor Seeks Peace in Row with Hitler

VIENNA, June 17.—(AP)—The assertion that tension between Austria and Germany over the Nazi question cannot be permanent and there is every reason to believe present difficulties will be solved on the basis of common sense, was made by Chancellor Dollfuss of Austria tonight on his return from London.

"I am an optimist," he said. "On our side there is the sincerest willingness to smooth out the disturbed relations which are partly at least due to misunderstandings.

"I am confident that common sense in the end will prevail, not only in the interest of both countries but in the interest of the peaceful development of Europe."

Claims World Support.

The chief impression that he brought back from London, where he attended the world economic conference, Chancellor Dollfuss said, was "the realization that Austria is not alone—this little country can count on world sympathy in its struggle for economic and political independence."

The time of the chancellor's arrival was kept secret because of many rumors of hostile demonstrations being planned. The airport when he descended was heavily guarded by police and only cabinet members, diplomates, and a few others were permitted inside.

All but a handful of over 1,000 Nazis arrested by the Austria government in its campaign against that party have been released as the result of a court decision.

A national Socialist newspaper yesterday quoted the Vienna Supreme court as ruling that the mere fact that a defendant was the leader of a Nazi storm troop was no reason to suspect him as guilty of high treason.

Blame Nazis for Bombing.

In another of a series of terroristic actions which the administration imputes to the followers of Adolf Hitler a bomb went off today in front of the house occupied by Sylvester Leer, a pro-government leader, at Klagenfurt. A door was demolished and 37 windows shattered.

In other parts of Klagenfurt cannon crackers were exploded at the same time causing considerable panic.

Vienna police revealed today they had shot and killed one man and arrested three others, all identified as communists, who were attempting to kidnap the son of a Jewish manufacturer.

The kidnapers were said to have had "political as well as financial motives." They were taken as they lay in wait for the boy outside a fashionable private school. The kidnapers were supplied with chloroform, rope, gags, and an automobile.

Germany Lifts Embargo on Butter from Latvia

BERLIN, June 17.—(AP)—The embargo on butter from Latvia was revoked today by the German government as a result of negotiations between Germans and Latvians at the world economic conference in London. The ban was invoked a week ago because Latvia, "in violation of earlier and contrary assurances," had permitted the Lavian press to publish Socialist and Jewish appeals to boycott all German goods.

USED ELECTRIC REFRIGERATOR SALE
Reconditioned in Our Own Shop All in Good Condition
Frigidaire Zero-Zone Kelvinator
and Other Standard Makes Your Choice
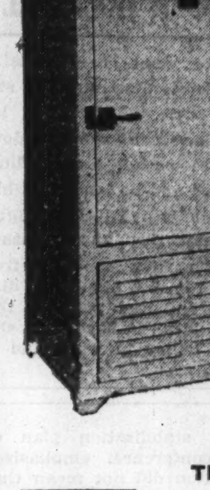
$48.00 Delivered and Installed
Open Evenings Till 9
TERMS $2 Per Week
Plus Small Carrying Charge
WURLITZER
THE WORLD'S LARGEST MUSIC HOUSE
329 South Wabash Ave.

SPECIAL for MONDAY in the O-G State Street Store
O-G WHITE SHOES
specially priced $3.50

Superb quality
GENUINE BUCKSKIN and PIGSKIN
WHITE LINEN • WHITE PIQUE
WHITE MESH • WHITE KID
BLACK and WHITE • TAN and WHITE
O'CONNOR & GOLDBERG
205 STATE STREET, SOUTH, Near Adams

Nationally Known Electric Refrigerator
With Famous General Electric Capacitor Motor
• DELIVERED
• INSTALLED
• GUARANTEED
$88
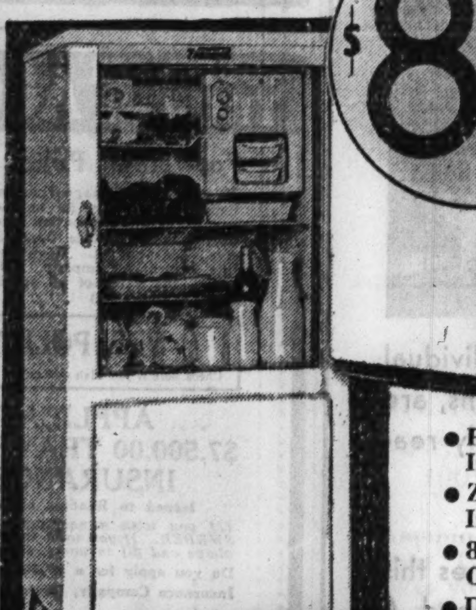
Pay Only $5 Cash
Small Carrying Charge
• Porcelain Interiors
• Zerotex Insulation
• 8-Stage Cold Control
• Defrosting Control Switch
• 7½ Sq. Ft. Shelf Space
GREATEST refrigerator value on record! We cannot advertise the name but you will recognize it the minute you see it. Brand-new 1933 model with all the latest and most scientific improvements. Tested and approved by Good Housekeeping Institute and fully guaranteed in every particular.
L. FISH FURNITURE CO.
Loop Store, 208-212 S. Wabash Ave. (Just South of Adams)
822-24 W. 63rd St.
1906-08 Wabash Ave.
1901-1911 S. State St.
717 Broadway, Gary
3322-24 Lawrence Ave.
3036-38 Lincoln Ave.
654-56 W. North Ave.
2656-58 W. North Ave.
Open Mon., Tues., Thurs., and Sat. Nights Till 10

"Clipper" Jacket BY PECK & PECK

There are smart jackets for the sea and smart jackets for the shore, but "Clipper" combines the best features of them all! Its chic is amphibious—afloat or ashore this neat, nautical affair is ever so cool and correct. Double breasted—of diagonally woven angora. Navy, brown, inferno red, white, torquoise or mais. $12.75.
38-40 MICHIGAN AVENUE, SOUTH

Your friends who visit the World's Fair
will appreciate your recommending this distinguished hotel. They will enjoy its cultured atmosphere. They will find here the quiet refinement—the ease to which they are accustomed at home.
Just off Michigan Blvd.—on the exclusive near North Side—away from the noise and throng—yet by motor coach 5 minutes to business and theatre center—12 minutes to World's Fair. Near the Lake—cool, immaculately clean, spacious rooms at attractive rates. May we hear from you?
HOTEL PEARSON CHICAGO

VOICES OF 1863 SPEAK IN DRAMA AT LAKE FOREST

Academy Celebrates Its Diamond Jubilee.

BY PHILIP KINSLEY.

Curvature of time might explain those voices of the past that were heard on the campus of Lake Forest academy yesterday afternoon, on the occasion of the diamond jubilee celebration of that institution, one of the twelve oldest schools of its kind in the United States.

A more reasonable explanation of this unique event, when an episode of the afternoon of June 18, 1863, was made to live again in character, costumes of crinoline and homespun, echoes of Bull Run and fears over impending Gettysburg, is found in the minute book of the old Philologian society of the academy, reproduced in faithful detail by the Academy Gargoyle club of today.

Founded to Keep Boys Near Home.

Here was reflected the civilization of early Chicagoland, whose citizens founded this academy so that they would not have to send their sons to such eastern preparatory schools as Andover and Exeter. It was set out in a wild game wilderness, where the students with their squirrel rifles added to their larder by partridge hunts. It is woven deeply into the history of the central states, its sons moving out into places of influence, numbering hundreds of men of prominence.

It has retained much of its sylvan beauty and quiet, and it was here, under the oaks and elms that whisper stories of olden times, that the one act historical play was presented yesterday as a feature of the jubilee. Thirteen students of '63 walked again upon this time's stage, their places taken by seniors and juniors, with the aid of Mrs. George Corson Ellis of Lake Forest, who took the part of Mrs. Butler, wife of the academy principal; Mrs. Hermon Dunlap Smith, who represented the long departed Miss Butler, and Miss Jane Trowbridge, who walked upon the green as Miss Dickinson, daughter of Prof. D. O. Dickinson of the war days faculty.

Sample of Conversation.

Joseph Matteson, one of the founders of Matteson, Ill., entered first. He sat on a bench cleaning his rifle when Billy Atterdige, one of the first Lake Forest settlers, and Charlie Buterfield, a senor of '63, came strolling in. Here is a sample of their conversation:

Atteridge—New gun, Joe?

Matteson—No; it's four or five years old. Used to belong to Uncle Abner, who was killed at Bull Run. Dad gave it to me the last time I was home. It has a good feel; and it's light and good for squirrel. Uncle Abner used to use it for deer along the Calumet south of Chicago.

Butterfield—She's a beauty.

Atteridge—Have you fired it yet?

Matteson—Not yet. But I've got a horn of powder and a bullet mould. If you'll help me mould some bullets we'll try her out on some muskrat next Saturday afternoon.

Atteridge—Sure we will. I'd rather go shooting now than listen to a debate.

Butterfield—Well, it's too late now. Here come our brother Philologians, so we'll have to listen to some 'hifalutin' talk unless we break and run.

Lincoln Named Honorary Member.

President Frederick H. Kent, '63, entered, escorting Col. Charles Vilasco Chandler, a graduate of '61. The meeting is called to order. Matteson was fined 5 cents for failing to heed the gavel. The minutes of the last meeting were read, in which it is noted that Abraham Lincoln was elected an honorary member. Peter Page, one of the industrial leaders of the day, sent a gift of $5. George Manierre reported that the subject chosen for debate was—Resolved: That the works of nature are more pleasing to the eye than the works of art.

Matteson, toying with his gun and assuming a southern drawl, interrupted at this point, suggesting an amendment to include Jefferson Davis among the honorary members of the society.

The president: Mr. Matteson is fined 10 cents for being out of order. He will place his gun under his seat for safekeeping until the meeting is over.

Letter from Soldier's Mother.

Miss Dickinson read a letter from Mrs. Sarah A. Price, mother of William Delano Price of company A 53d Illinois Volunteers, who enlisted after his graduation in 1861 and who was killed in battle near the Big Hatchie river, Tennessee.

Charles S. Hulburd, a freshman, appeared in a breathless, disheveled condition and explained his tardiness as follows:

"I was down at the station getting news of the rebels' advance northward. The rebel Gen. Ewell's army has crossed the Potomac and is now in Maryland, headed for Pennsylvania. The latest intelligence is to the effect that a battle near Gettysburg is a certainty within a fortnight unless Ewell is stopped."

Col. Chandler, home on furlough from southern battlefields, was invited to address the society, saying in part:

"The sublime peace and quiet of these sylvan surroundings are a welcome relief from the sound of the bugle, the rattle of musketry, the crash of shot and shell, and the cries of pain and anguish of the wounded and dying which have been almost my daily life for the last two years.

Praises Continuation of Drill.

"I am pleased to observe the splendid condition of the school, both physically and spiritually. Although many young men have left the academy to enter the service of their country, I note that younger boys have taken their places. Your patriotism at maintaining here the military drill instituted by that great martyr, Col. Elmer Ellsworth [the Zouaves], whose tragic death at Alexandria for freedom's cause remains so vividly in our minds, is highly commendable. I am pleased to see that Capt. Bond is drilling your cadet company."

The debate on art and nature followed, Mr. Manierre giving the affirmative on the glorious handiwork of Mother Nature and Lucien G. Yoe taking the negative. Mr. Yoe's argument was interrupted by the appearance of Alexander Hesler, the photographer, and the meeting broke up in the confusion of posing for a picture and the sound of the bugle calling for drill.

"May God soon end this terrible war," said Mrs. Butler, as she walked away with Miss Dickinson while the bugle in the distance sounded the order to "fall in."

Founded 20 Years After Chicago.

Chicago was scarcely twenty years old when Lake Forest academy was founded by a group including the Rev. Robert W. Patterson, William Bross, C. B. Farwell, Amzi Benedict, D. R. Holt, William Blair, Dr. Charles H. Quinlan, the Rev. Harvey Curtis, B. W. Raymond, Mark Skinner, and T. B. Carter. They bought 1,300 acres of timber land, now the site of the village of Lake Forest as well as Lake Forest college and Ferry hall. It has maintained its character as a nonmilitary preparatory school, the only one of its kind in the central states. Seven hundred of its former students were in the world war, with eighteen killed.

The graduates given special mention in the 1933 Caxy are Dr. Lewis Linn McArthur, '74, noted surgeon; Paul Starrett, '83, architect of the Empire State building and the Lincoln memorial in Washington; Henry Willis Phelps, '81, president of the American Can company; John V. Farwell, '74, Chicago merchant; James Hotchkiss Rogers, '73, composer and musical critic; Alden B. Swift, '05, vice president of Swift & Co.; John Insley Blair Larned, '00, suffragan bishop of Long Island; and William W. Jaeger, '94, vice president of the Bankers' Life Insurance company of Des Moines.

Other Noted Graduates.

Others are William A. Bond, '66; Robert W. Hamill, '77; Thomas W. Magill, '77; Frank B. Reed, '73; Frederick T. Haskell, '73; Francis C. Farwell, '78; Arthur L. Farwell, '79; Hope Everett, '93; James R. Offield, '99; Evelyn P. Cobb, '00; Ambrose C. Cramer, '05; Arthur Bissell, '87, and Howard F. Gillette, '90.

John Wayne Richards, the headmaster, who came to the academy in 1913 from the Hotchkiss school, Lakeville, Conn., has evolved a teaching plan which has led to his membership on the national committee for research in secondary education. This does away with much of the regimentation of schooling, formal ranks of classroom desks, and permits each student to retain his own personality.

Robert J. Thorne is president of the board of trustees.

The jubilee celebration began Friday with registration of alumni, sports, class day exercises, dinner and dance. Formal graduation exercises were held yesterday. The chief address was delivered by Dr. Stephen Leacock of McGill university, Montreal.

"Examinations a Curse."

Prof. Leacock spoke on "Ideas and Ideals in Education."

"Nowadays," he said, "we cannot get away altogether from compulsion in education. It is one of the prices of democratic government. If people only learned what they wanted to learn we would not have the widespread system of education we now have.

"The truest education is to go ahead as the mind is ready for it. The greatest defect in the schools and colleges is the written examination. This is a curse, but absolutely necessary in our modern system of education. It is the greatest fallacy to put a high percentage on examinations.

"The purpose of learning is to get a broadening view. We need some compulsion in our education because there are times when we do not want to learn at all. Education was founded for its own sake. Never graduate. Always keep going ahead. Never be self satisfied and quit learning."

Ernest Palmer, state insurance commissioner and a graduate of the academy, spoke on its history. There were 48 members in the graduating class.

DIAMOND JUBILEE OF LAKE FOREST ACADEMY RECALLS DAYS OF CIVIL WAR

Henry G. Scott (left) of the class of 1871 at Lake Forest academy, shaking hands with Edwin J. Learned of the class of 1876 at jubilee celebration.

[TRIBUNE Photo.]

Prof. Stephen Leacock of McGill university, Montreal (in front), speaking at Lake Forest academy celebration yesterday. Seated behind him (left to right) are the Rev. George W. Roberts, Robert J. Thorne, head of the board of trustees, and John Wayne Richards, head master.

[TRIBUNE Photo.]

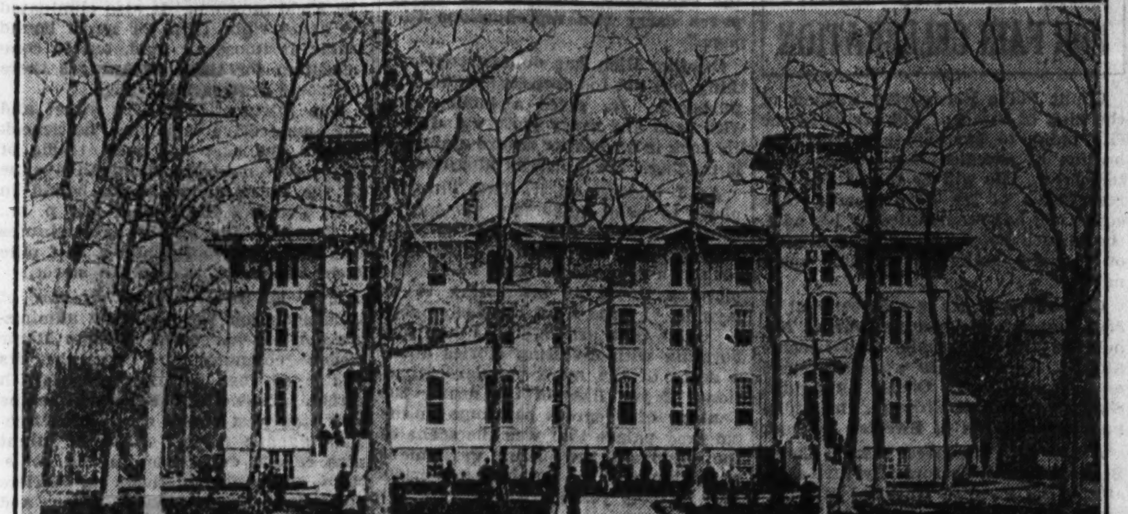

Here is a view of Lake Forest academy as it appeared at the time of the first commencement exercises during the civil war. The academy celebrated its seventh-fifth anniversary yesterday.

Truck Away the Safe and Rob Bank of $5,000

Enid, Okla., June 17.—(AP)—In a shower of bullets and buckshot two men trucked away the safe of the Citizens' bank at Lamont at 3:30 a. m. today. The safe contained $5,000, including a shipment of money just received yesterday.

GROCER RUBS OFF $9,000 DEBTS OF OLD CUSTOMERS

New York, June 17.—[Special.]—Harry Campbell, who is as much a philosopher as he is a grocer, wrote $9,000 worth of debts off his books today, so that his old customers will "be able to hold up their heads and look at me like any other man."

Campbell, who once grocered in Cork, philosophized on his moratorium.

"I feel happier now, and freer, and all those customers are feelin' the same," he said. "They come in smilin' and shake me by the hand, and buy a few dollars worth and pay me cash and go out; no more hang dog looks, and I get their new trade."

Begin Excursion Boat Service Across Lake

The season's first regular excursion boat service across Lake Michigan began yesterday when the S. S. Roosevelt sailed from the Michigan avenue docks for Michigan City. Fifteen hundred members of the Chicago Christian Endeavor union were on board for their annual outing. The daylight trips to Michigan City will also include a sight seeing cruise for Fair visitors and a steamboat party in the evenings. The boats leave at 10:15 a. m. on week days and 1:45 p. m. on Saturday.

MISS RUTH KRESGE, FORMER OFFICER IN BRITISH ARMY WED

New York, June 17.—(AP)—Miss Ruth M. Kresge, five-and-ten store heiress, was married today at St. Thomas' Fifth avenue church to Capt. Henry W. Nugent Head, formerly of the Fourth Hussars of the British army.

They sailed on the Ile de France after the services for a honeymoon in London. They will live in the United States.

The bride is one of the five children of Sebastian S. Kresge, who amassed millions in his chain stores. When he and Mrs. Kresge were divorced in 1923 Kresge settled $5,000,000 in trust for each of his children.

His fortune has been estimated as high as 265 million dollars.

Kermit Roosevelt, with whom Capt. Head has hunted in Africa, was best man at the wedding. The bride was attended by her sisters, Mrs. Carl Carlson Wijk and Miss Catherine Harriet Kresge.

Capt. Head resigned from his regiment in 1930 after serving 14 years. He is the son of Maj. and Mrs. H. Nugent Head of Newcastle, Ireland, and is in a New York brokerage house.

FIND 8TH VICTIM OF PLANE CRASH IS BROOKLYN MAN

The body of one of the nine victims of the airplane crash at Glenview last Sunday was identified yesterday as that of Rudolph Fox, 25 years old, 1381 Sterling place, Brooklyn, N. Y., a concert violinist who once played at the White House for President Coolidge.

The identification was made by Morris Fuchs of Brooklyn, a brother of Fox. The latter, Fuchs said, had changed the spelling of his name for professional reasons. He left New York last Saturday for Los Angeles, where he had been engaged as concert soloist for the Ambassador hotel orchestra, and stopped over a day to visit A Century of Progress Exposition.

A bit of a ticket stub found in the wreckage of the plane Northern Light after the crash bore the name Rudolph and a berth number on a New York Central train. From its New York office the railroad learned that Fox was the purchaser of the ticket. His $4,000 violin was found checked at the Illinois Central station. All the victims of the plane crash except one have now been identified.

HOLD UP 10 FOR $18.

Three armed men yesterday took $18 in a robbery at the Orner & Shayne Realty company at 308 East 55th street. The bandits lined up ten employes.

FEDERAL BARGES LEAVE ST. LOUIS ON TRIP NORTH

Crafts Speed for Chicago; Will Stop in Peoria.

[Chicago Tribune Press Service.]

St. Louis, Mo., June 17.—[Special.]—Some 6,000 tons of steel, grains, raw materials, from New Orleans levees and beer from St. Louis left the Federal Barge line docks here this morning, and within an hour were in the newly completed $27,500,000 Illinois waterway and on the last lap of the inaugural trip up from the gulf.

This cargo was given Godspeed as the forerunner of a water traffic which is expected to revive commerce for the middle west states. Cheap transportation through the lakes, down the Illinois waterway and the Mississippi to southern salt seas, will open these inland states as ports to world trade.

Trip to Take 15 Days.

The two 2,000 ton barges and the four 500 ton barges which arrived yesterday with the towboat Hoover were divided between the two smaller towboats, the Gen. Ashburn and the Tom Sawyer, the latest twin tunnel screw, Diesel powered ship of its type, having been placed in service only ten days ago. On the latter boat were representatives of the commissioners of the port of New Orleans and Maj. Gen. Thomas Q. Ashburn, president of the Inland Waterways corporation.

The tow is expected to average four miles an hour against the stream. Peoria will be reached in 36 hours at this rate, and within 40 hours more the tow will have negotiated all the locks on the new route and have arrived in Chicago.

The barge line officials say the trip from New Orleans to Chicago will be made in fifteen days.

Reach Peoria Tomorrow.

Peoria, Ill., June 17.—[Special.]—Word reached Peoria today that the initial fleet of barges which left St. Louis today will arrive in Peoria early Monday morning.

Elaborate preparations have been made to mark the departure of the fleet on the last leg of its trip, Peoria to Chicago, on Monday. It will land and depart from the spot where Father Marquette landed in June, 1672. Overlooking it, from the bluffs almost directly across the river, is the site where Robert Chevalier de La Salle established his fort late in the same century.

FIND BODY IN CANAL.

The body of an unidentified man, about 35 years old, was removed from the drainage canal at South Crawford avenue yesterday by Lawndale police.

Amazing Offer!
Lane Bryant bought thousands of yards
Quality Silk
at a tremendous discount

RE-LINE your FUR COAT
Lining guaranteed 1 year
$12
This price includes
- Cleaning of Fur
- Glazing Fur
- New Loops
- New Buttons
- Minor Rips Sewed

All done by highly skilled furriers in our own workrooms

FUR STORAGE
1%
of valuation, $3.00 minimum. Includes cleaning and glazing of furs and storage.

Lane Bryant
101 N. WABASH AVE.

HOTEL GRANT
CHICAGO—Newly Furnished and Decorated
WORLD'S FAIR PRICES
Single Rooms Without Bath...$1.25, $1.50
Single Rooms with Bath......$1.50, $2.00
Double Without Bath.........$2.00, $2.50
Double with Bath.....$2.50, $3.00, $3.50
at Dearborn and Madison Sts.

Here!
AMERICA'S FINEST PIANO
and
CHICAGO'S GREATEST VALUE
The MASON & HAMLIN
—musically the most beautiful Piano the world has ever known.
The CABLE
Midget Grand
Compactly built, this newest Cable is endowed with a richness of tone which compares favorably with many Grands of much greater dimensions; has full 88 note scale, is finished in figured mahogany and priced $300 less, at only
$445

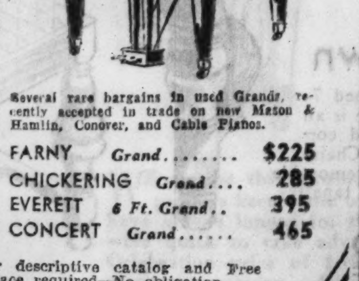

Several rare bargains in used Grands, recently accepted in trade on new Mason & Hamlin, Conover, and Cable Pianos.
FARNY Grand........ $225
CHICKERING Grand.... 285
EVERETT 6 Ft. Grand.. 395
CONCERT Grand...... 465
OUT-OF-TOWN READERS—Send for descriptive catalog and Free Floor Patterns showing exact space required—No obligation.
CABLE Piano Company
301 SO. WABASH at JACKSON
OPEN EVENINGS

Quality—service—satisfaction

Now—the new MANSCO* SWIM SUITS
$2.95
100% all wool
Anything the Manhattan Shirt Company undertakes you can be mighty sure is a success. These are! Here's fit, here's comfort, here's style, here's value such as never before. Buy a Mansco. We know you'll like it. Black, royal, navy, maroon. Others $1.95 to $4.95
* Made by the Manhattan Shirt Co.
MAURICE L ROTHSCHILD
State at Jackson

The NEW Store
The KOMISS Co
WASHINGTON and STATE St.
Northwest Corner
FASHION CORNER
STATE ST.
WASHINGTON
Pique comes out on top

—pique coat with sheer, print or pastel crepe
$10
Coat and Dress
Simply stunning 2-pc. ensembles! And the crisp white pique or linen coat is a knockout over all your favorite summer frocks.
SIZES 14 TO 46

HASSEL'S
new white shoes
summer specials
Also . . Beige, Brown, Blue, and Black
$3 AND $4

Exquisite pump in fine White, Brown, Blue and Black kid.
$3

Smart, comfortable new tie in White, Blue and Black kid.
$3

Dainty strap model in White, Blue and Black kid.
$3

Stunning New Shoes —Both Dressy and Sports Models—at
$3

LOVELY new shoes . . . ready to play a thrilling role in every sort of Summer gaiety! Lots of blissfully comfortable walking styles . . which will help you enjoy the World's Fair. Any style you could wish for is here . . pumps, straps, ties and sandals in all the favorite materials and colors . . . priced at a glorious saving. Satisfaction is guaranteed!

Trimly fitting pump in finest White Kid. Hand-turned soles.
$4

Expensive Hand-turned Shoes in Fastidious Summer Styles—at
$4

Charming tie—White mesh and kid. Hand-turned soles.
$4

THEY'VE become a real sensation among the World's Fair visitors, as well as our own customers . . Hassel's genuine hand-turned shoes at only $4 a pair! For every smart woman knows how superior in comfort, quality and beauty real hand-turned shoes always are. Cool, airy styles . . in every fashionable material and color. Miraculous values . . and satisfaction is guaranteed at Hassel's.

White, Beige, Brown, Black White Kid. Hand-turned soles.
$4

Dearborn & Van Buren-N-W-Cor.
OPEN SATURDAY EVENINGS UNTIL NINE

BEST OF WORLD'S ART IS HERE FOR FAIR VISITORS

Institute Display Thrills Canvas Connoisseurs.

BY JAMES O'DONNELL BENNETT.

"Bless us and save us, Dr. Harshe," said I; "there can have been no such looting since Napoleon ravished the picture galleries of kingdoms and made Paris the art capital of the world with his thefts!"

We were pacing the 41 World's Fair galleries of the Art institute, which for the next five months will be as much a part of A Century of Progress as the Sky Ride is.

The exclamation made the director of the Fair's art show moody.

He looked intently down the long, long, radiant galleries of paintings. A covetous grin twisted his lips. It was grisly to see that kind, serene, scholarly face suddenly so distorted.

"I wish," he moaned—'twas a miser's moan—"I wish Chicago could be a real Napoleon and keep 'em!"

Five Years of Toil.

"But, doctor, France had to disgorge after twenty years."

"Ye-es, but twenty years are twenty years. I *wish* we could keep 'em. Old man, do you know that it has taken five years to assemble the masterpieces in this World's Fair show?"

"I can believe it."

Yes, five years ago it began—the mountainous correspondence, the personal appeals, the journeys from coast to coast by Harshe, and by Kelley and Rich of the institute's staff, the dickering, and pledging, and promising with 32 museums and 230 private owners. One had to wheedle. One had to be tactful. Sometimes one had to bluff. Harshe, out again now, finished the work from a sickbed. Rich toiled every day and sometimes far into the night for three months on the monumental catalog and guide book which you can buy for a dollar.

Insuring the loaned treasures ran to thousands upon thousands of dollars in premiums. Whistler's portrait of his mother, from the Louvre, is alone insured for a million.

The Nation Responds.

Once stirred by Harshe's appeals on behalf of the Fair, the premier treasure houses of the United States handsomely responded—the Metropolitan, the Smithsonian, the Corcoran, and the museums of fine arts in Boston, Brooklyn, Buffalo, Cincinnati, Cleveland, Detroit, Los Angeles, Philadelphia, Providence, Toledo, the Carnegie in Pittsburgh, the Layton in our good neighbor, Milwaukee, and the Fogg at Harvard university.

Great picture dealers like Lord Duveen responded, and private collectors, some of them so chary of seeming to exploit themselves via their treasures that they consented to loan only on condition that their names did not appear in Rich's catalogue.

The result is that here in the gray stone renaissance palace on the lake front the World's Fair's most exalted and exultant note is singing to accompaniment of plashing fountains. Here is its jubilee of beauty; here such an opulence of color that gallery after gallery seems aglow with sunlight, and here such splendors and rarities as the ransom of many kings could not buy.

The Welcoming Tapestries.

Why! those two tapestries which glow down upon you as you mount the grand stairway of the institute are together worth half a million.

Science, pure and applied, as exemplified in the Hall of Science and in the palaces of electricity, of radio, of travel and transport, and of General Motors, is the dominant note of this World's Fair, but its aesthetic glory is its exhibition of pictures.

I am not going to try to bring criticism or analysis to my humble account of this imperial display—I do not know enough—but only a heart full of gratitude and the untutored response of an enthusiasm that wonders, enjoys, thrills, and is thankful for unforgettable hours in the gray palace by the lake.

The Dazzling List.

Consider this solid fact:

The works of **six hundred and fifty-six** celebrated artists in oil, water color, pastel, pen and ink, and sculpture are under one roof!

["There's your story, James," said I to me when I had finished the scrupulous counting—"and you stick to it."]

Their names fill three large-octavo pages, set in 8 point Caslon old style in Daniel Rich's guide-catalog—three columns to a page.

Then I went through the counting again and underlined in red the supreme masters whose works many men and women who come to the World's Fair have been reading about and yearning all their lives to see.

And **that** glorious list came to 86 and took me from beloved Fra Angelico—"the Angelical Painter" of the Dominican friars—in the fourteenth century to eleven paintings by Henri Matisse and eleven by Pablo Picasso, whom Dr. Harshe considers the greatest of living masters. "Growing, always growing," said he, "and always with something new to say."

The list swept forward from the little, flowerlike "Temptation of St. Anthony" of 14th century Angelico—he lived through half of the 15th, also—to the three paintings of Titian, the four by Tintoretto, and the three by Paul Veronese which glorify the World's Fair's presentation of the art of sixteenth century Italy. "There is," said Dr. Harshe as we lingered before those ten paintings of the giants, "no such color anywhere else" and again the Napoleonic lust enkindled his eyes.

Roll Call of the Famous.

On and on—three oils by Rembrandt, one of them of his lean, distinguished-looking father, and three bewitching pen and inks by him in another part of the palace; and eleven—think of it!—Grecos and four Botticellis and five Frans Hals, and one Leonardo da Vinci, and nine Millets, and six bronzes and one marble by Rodin, and three oils by Velásquez, and four portraits by Gilbert Stuart, two of them of Gen. Washington and one of our old Maj. Gen. Dearborn, whose name, as a street name, is on the lips of Chicagoans every hour of every day.

Still on and on, but appreciation must not lapse into excited but arid cataloguing.

The point is that this gorgeous section of the World's Fair provides in a measure which no other section of it does the opportunity not alone of a lifetime but of a century. If you are in your fifties you probably will not encounter such another opportunity in America.

Another point:

Here are things you would be willing to travel many a mile to see and then could not see because some of them are in private collections of Americans who, in contrast to the fine English custom, do not throw open their galleries to strangers.

Some Recognition Suggested.

In England, too, the government would confer baronetcies at least—Joseph Duveen lately got a peerage—on Robert Harshe and Chauncey McCormick in recognition of the five years' work they have done for "art at the Fair," and Curators Daniel Catton Rich and Charles F. Kelley would get knighthoods. 'Tis strange that after a century and a half our government has not devised dignified, nonpolitical honors for distinguished service to the arts and sciences.

From the thirteenth century Italian primitives the show comes right down to the present day without a break in sequence of the greater schools. Hardly a painter who was truly a formative influence is missing. This is altogether unique in the history of World's Fairs, and, in a general show, there has never been anything to touch it. No other World's Fair authorities have arranged their picture exhibits educationally.

Dr. Harshe suggests that you go direct from Italian gallery 32 to Spanish gallery [No. 50]. "Otherwise," said he, "the visitor will lose the continuity of things."

So he led me thither. It is the great hall just east of the top of the grand staircase.

Where All Is Momentous.

"Now," said he, "you are in a gallery in which every thing is a momentous thing; *everything*, from yonder heart-searching Pieta [No. 180] of Luis Morales of the sixteenth century, whose works are very rare and important, to that Toledo on the north wall by Greco, which is one of the greatest landscapes in the world—no matter who painted it. See the gloomy horror of the thing, the weirdness of the city of the inquisition, an engine which Greco was quite capable of defying when he got into a dispute with prelates about his fees.

"Give your eyes to that portrait [No. 170] by him on the south wall of stern Cardinal Guevara, archbishop of Toledo. A marvelous, *marvelous* portrait."

"The cardinal is looking through and through me, doctor, from behind his spectacles!"

"So he did through El Greco—but he didn't frighten him."

This big gallery, which holds Greco's towering "Assumption of the Virgin," Chicago's most valuable art possession, was crowded. That pleased the director. "I am glad," he said, "that the people appreciate this gallery! As to the Grecos, its contents are absolutely unique outside Spain. Eleven Grecos of the first rank, including the institute's 'Assumption'! Except in the Prado in Madrid you can't see such a collection of Grecos as this, and theirs is not much finer."

I thought the director's joy in the public's joy was rather touching in a man who had worked himself sick for the public. He smiled with the people when they smilingly answered the smile of Velasquez's merry "Man with a Wine Glass" [No. 184, east wall] who has been smiling from that canvas for 310 years, the nearly full glass steadily poised between gloved thumb and forefinger, the eyes inviting you, and the wide, sensual mouth hinting to you that this companionable youth will, like the glass, be pretty full in an hour.

"Come Early," Says the Director.

Ever mindful of the public's happiness, the director urges visitors to come early in the day to the exhibition, thus escaping the heat, which becomes oppressive beneath the glass ceilings in late afternoon. "Tell them," he said, "to try to come as early as 9:30 and plan to take luncheon in the institute's restaurant, which, if I do say it, is excellent."

And I will add, "Don't fail to buy the $1 catalog-guide. Good paper and clear type; 120 pages of text and 95 of 'fine screen'—as THE TRIBUNE'S etchers told me—half tone reproductions of the supreme masterpieces of the exhibition. Most of the picture pages carry two reproductions to a page."

Curator Rich has done a scholarly thing, but not too deep for a sightseer's purposes. He gives a bibliography with each and every picture and thus his book is a basis for future systematic reading. He is hereby knighted.

As I understand it, THE TRIBUNE plans to print tomorrow morning a column or so of the fascinating "human interest" lore that Mr. Rich does not much care for but that makes the pictures thrice as interesting to us laymen. I hope I get the assignment to write that article, for I am just bursting with diverting stories about a score of the more popular—sensational if you like—of the nearly 800 Century of Progress paintings in the old gray palace that was the scene of the sessions of the historic Parliament of Religions of the Columbian World's Fair of forty years ago.

Watch for Next Sunday's Roto.

Another thing: You shall see in next Sunday's rotogravure section of THE TRIBUNE *beautiful*—I have seen the advance proofs—reproductions of Whistler's portrait of his mother, which an armed man guards by day and police dogs by night; of Frans Hals' portrait of his smiling pupil, Dutch Judith Leyster, whom Dr. Harshe calls "the greatest woman painter of her time [17th century] and one of the greatest women painters of all time," and of Arent De Gelder's "Portrait of a Girl," which was one of the most admired exhibits at the Royal Academy, London, four years ago.

CENTURY OF PROGRESS NOTES

The Moroccan pavilion will be officially opened at 4:30 o'clock Tuesday afternoon, according to Rene Grimm-Provence, Moroccan commissioner to the Fair. Admission will be by invitation.

Visitors to the Postal Telegraph and Western Union exhibits at the Fair may send souvenir telegrams to themselves, watching the operator send the message on one machine and seeing it completed on another, a few steps away. One of the visitors at the Western Union exhibit yesterday was R. B. White, president of Western Union. He is en route to the Pacific coast.

The roar in the south hall of the federal building at the Fair is caused by the wind tunnel of the bureau of standards exhibit. It is a miniature of the ones used to test airplanes, automobiles, and other vehicles for air resistance.

The furniture in the Illinois exhibit in the Hall of States was made by prisoners in the state penitentiary at Joliet.

The part light plays in surgical operations is illustrated in a diorama on the balcony of the Electrical building. A hospital operating room of the latest scientific design is shown during an operation.

Col. Francis E. Drake, president of Pershing Hall, will be guest of honor at a reception today at the Pantheon on the Midway. He came from Paris to be present at the opening of the Fair and the dedication of the Pantheon building.

Persons who are unable to walk from their automobile, cab, or bus to the entrance gates at the Fair can make arrangements to have roller chairs or other conveyances meet them at the unloading zone. This procedure is permitted only at the 12th street gate, where buses and taxicabs load, and at the 14th street entrance, the location of the private automobile zone. Because of the danger at street crossings chairs are not permitted to go out of the grounds at other gates. Permanent stations are maintained at the 12th, 23d, and 31st street gates. Temporary stations are set up each day at strategic points in the grounds.

The Hamilton Club of Chicago will observe its day at the Fair next Saturday following a luncheon at the club. Music will be furnished by the Hamilton club chorus of ninety voices and by the 150 piece Hamilton club girls' band.

The first of a series of Sunday twilight concerts will be held at 5 p. m. today on the Forty and Eight plaza near the Sears building. The Woodlawn post American Legion band, directed by Dr. Benjamin W. Mach, will give today's concert. A committee of Chicago music critics select the organizations invited to participate in the weekly programs.

A special train bringing 258 pieces of old Inca art from Peru will arrive at the Michigan Central railroad at 8:10 a. m. today. The relics, to be exhibited in "Old Mexico" at the Fair will be met by Dr. George Chavarri, Peruvian consul.

To prevent the circulation of counterfeit money at the Fair, a special office is to be opened by the United States secret service in the General Exhibits building adjacent to the postoffice. All federal officers will operate from that office, with the exception of customs officials.

The Medical, Dental and Allied Science Women's association yesterday gave a breakfast for forty women doctors who had attended the national convention of women doctors at Milwaukee. The breakfast was held at the Rutledge inn. This morning the doctors will be guests at another breakfast given by Dr. Lena Sadler at 535 Diversey parkway.

The first of a series of Sunday twilight concerts will be held at 5 p. m. today on the Forty and Eight plaza near the Sears building. The Woodlawn post American Legion band, directed by Dr. Benjamin W. Mach, will give today's concert. A committee of Chicago music critics select the organizations invited to participate in the weekly programs.

NEPHEW OF SWEDEN'S KING ARRIVES TODAY FOR FAIR CELEBRATION

Count Folke Bernadotte, nephew of the king of Sweden, will arrive in the city today to participate in the celebration of Swedish day at the Fair tomorrow. He will be the official representative of his government. The count will be accompanied by his wife, the former Estelle Manville, daughter of Edward Manville, asbestos magnate.

Count Bernadotte is a descendant of Jean Baptiste Bernadotte, one of Napoleon's field marshals, who became king of Sweden. He will be greeted on his arrival by Oscar Lundquist, Swedish consul at Chicago, and prominent Chicagoans of Swedish descent.

At the La Salle street station Count Bernadotte will be formally invited to attend the Swedish National Midsummer festival at Minneapolis by Dr. H. E. Almquist of Minneapolis in behalf of William A. Anderson, mayor of the Minnesota city, and Gov. Floyd B. Olson.

Scandinavian day will be celebrated Thursday with a program of speaking, folk dancing, athletic and military events, and music in Soldiers' field, beginning at 1 o'clock. Danish-American day will be celebrated Wednesday. Otto Wadsted, Danish minister to the United States, will speak.

Lieut. Com. Wiley, Akron Survivor, Visits Fair

En route from Philadelphia to sea duty at Los Angeles harbor, Lieutenant Commander Herbert V. Wiley stopped over in Chicago yesterday as the guest of C. D. Smith, manager of the Firestone exhibit at the Fair. Commander Wiley was one of the three survivors of the Akron disaster. Despite the loss of the Akron and other great airships, Commander Wiley expressed faith in the utility of the dirigible as an arm of the navy.

Brazil Picks Ex-Police Chief as Delegate to Fair

RIO DE JANEIRO, June 17.—(AP)—The Brazilian government today appointed Capt. Joao Alberto Lins Debarros its official delegate to the Chicago World's Fair. He is former chief of police of Rio de Janeiro and deputy elect to the contitutional assembly.

FIRE BRINGS 3-11 ALARM.

Fire for which a 3-11 alarm was sounded caused $1,000 damage last night to the vacant seven story factory building at 1025 West Erie street. Fire had broken out there earlier in the day. It is believed casuals started both fires.

REVISED TRAFFIC SYSTEM AT FAIR GETS FIRST TEST

Rush Hour Flow Exposes New Bottlenecks.

BY HAL FOUST.

The new traffic system at A Century of Progress, inaugurated last Wednesday on recommendation of the city's leading traffic engineers, last night received its baptism of congestion. New bottle necks were exposed.

Before relating in detail the story of delays to thousands of motorists, it might be well to emphasize that these blockades existed only during the evening hours of heaviest travel. There is an erroneous report widely circulated throughout the country that tourists cannot drive to the exposition because of the congestion. The report is founded upon publicity issued before the Fair opened, urging folks to use the public utilities in visiting the grounds, and upon enthusiastic radio broadcasts of the crowds at the opening nights.

Virtues and Drawbacks.

The main virtue of the new traffic system, as seen in operation last night, is that it saves bus and taxicab patrons from the sixteen foot climb over a foot bridge in front of the Field museum. It also eliminated an acute right turn for north bound traffic at Roosevelt road, but in compensation for these advantages there are some drawbacks.

The intersection of 7th street and the inner drive is a new bottleneck due to the east and west traffic of buses enroute from Michigan avenue to the outer drive. North bound in THE TRIBUNE roadster at 9:30 p. m., it required five and a half minutes to cover little more than a half mile from Roosevelt road to 7th street.

Maj. E. S. J. Irvine, director of transportation for the Fair administration, has asked the Chicago Motor Coach company to rearrange its routes so they will not all use 7th street. If some of the buses from the north or west would cross into Michigan avenue farther north, it might also relieve congestion in the boulevard. A number of these big carriers jockeying around each other and around cruising taxicabs jammed traffic in Michigan avenue.

Line of Cabs Mile Long.

The outer drive in Grant park has virtually been turned over to the taxicabs, except south of 7th street, where the Yellows and the Checkers share the broad pavement with the buses on entering and leaving the terminal at the Roosevelt road gates. At 10 p. m., there was a single line of cabs a mile long waiting at this terminal, the queue extending from Roosevelt road back to Monroe street and east in Monroe for a few hundred feet.

A new loading and unloading zone for private cars, in the Court of Honor between the field museum and Soldiers' field, found little use but caused much delay on the inner drive. At 9 p. m., a guard who had been on duty since 4 p. m., said between 300 and 400 cars had entered the zone while he was there. At this hour, during the heaviest of the rush, there were only four cars in the zone, two of them chauffeur-driven limousines cruising around and around a safety island waiting for their owners to appear from the Fair grounds.

The occasional car making a left turn into or from this loading zone stopped hundreds of automobiles on the inner drive. Two policemen were kept busy.

Bottle Neck at 39th Street

Another bottle neck was at 39th street where two south park policemen stopped inner drive traffic for pedestrians to cross from a pay auto lot on park property or for motorists to make a left into this lot.

"Our biggest relief from congestion," said George Barton, engineer for the Chicago Motor club, "is coming from the fact that motorists are learning that Roosevelt road is not the most advantageous gate. They are selecting gates closer to the places they want to go.

"Unless more improvements are made on the new traffic system at the north approach to A Century of Progress, it may be well to revert to the original system. Its main objection was the walk over the footbridge for taxicab and bus patrons, but the taxicabs carry only two or three per cent of the total attendance."

The original system was designed by Otto Jelinek, traffic engineer for the south park board. The present system was designed by a committee that included Dr. Miller McClintock, Harvard university traffic research bureau; Leslie Sorenson, city traffic engineer; Charles M. Hayes, president of the Chicago Motor club; and traffic engineers for the street car, elevated, taxicab and bus companies.

TODAY'S PROGRAM AT THE FAIR

9:30 a. m.—Gates open.

10 a. m.—Exhibits open. Lecture on "Manchuria" by Garner Curran at Japanese pavilion.

11 a. m.—Motion picture program, south lecture room, Hall of Science. Lecture on astronomy at Adler planetarium, to be repeated hourly until 10 p. m. Outboard motor regatta, north lagoon. Dental puppet show, dental booth, Hall of Science.

11:45 a. m.—California Flower festival, Horticultural building.

12:15 p. m.—Lecture "The Enjoyment of Modern Sculpture" by Dudley Crafts Watson at Art institute.

1:30 p. m.—A. and P. carnival with concert and dance music and marionette shows at 23d street entrance. Indian ceremonials, Indian village.

2 p. m.—Kiwanis International assembly, court of the Hall of Science. Lutheran Synod of Missouri, assembly hall of the Hall of Religion. Lecture "Our Deaf Mute Mission Work" by Rev. A. Bahms at Hall of Religion.

3 p. m.—Lutheran day ceremony, Soldier field. Volunteers of America, Gen. Ballington Booth, speaker, in the Hall of Religion.

3:30 p. m.—Band concert at Camp Whistler by 3d Field Artillery band, also at 7:15, 8:15, and 9:30. Joy Fun Toy company, Chinese theater.

5 p. m.—Orange Blossom quartet, Florida exhibit. 40 and 8 American Legion Sears twilight concert by Woodlawn post band, Sears Building. Lecture "Great Chalice of Antioch," Hall of Religion.

6 p. m.—Community singing, auspices of Friends of Music and Kiwanis music festical, court of Hall of Science.

7 p. m.—Wings of a Century, Travel and Transport building. Hugo Gehrke organ recital, Hall of Religion.

8 p. m.—University of Cincinnati Glee club concert, court of the Hall of Science. Outdoor entertainment, lights and fireworks, by Kiwanians. Mundy choristers and Quinn chapel choirs, north lagoon.

8:30 p. m.—Sioux City, Ia., high school A Capella choir, Court of States.

8:35 p. m.—Arcturus ceremony lighting Exposition, court of the Hall of Science.

Glenwood School Cadet Company Awarded Prize

The Beecher company, commanded by Cadet Captain Melvin Fuller, was awarded first prize yesterday in the annual military drill contest of the Glenwood Manual Training school. N. C. Mather, president of the school, made the award. A silk American flag was presented to the company and a saber to the captain. Seven cottages, in each of which a company of the students lives, were represented in the competition.

78 DAY COURT PAY CUT IS ATTACKED BY JUDGE GREEN

Municipal Judge Thomas A. Green yesterday attacked the provision in the city's 1933 budget for a 78 days' pay reduction in his $10,000 annual salary. The 78 day pay cut is being applied to judges and political employés of the Municipal court and to all city civil service employés with the exception of policemen and firemen, who are docked 65 days' day.

"The appropriation for the court in the budget is invalid unless it is agreed to by a majority of the municipal judges," said Judge Green. "The council ordered this reduction in my pay and the salaries of my clerks without consulting me for my opinion.

"Last year I gave up 48 days' pay, but I resent the arbitrary and high handed methods employed by the aldermen in ordering this additional pay cut. If they try to take 78 days' pay from me, I'll file a mandamus suit that will tie up the whole city budget."

Last year, all city employés took a 78 days' pay cut, while the judges and employés of the court were docked only 48 days' pay.

ORDER BALLOON TO SOUTH END OF FAIRGROUNDS

The captive balloon at the Fair yesterday was ordered moved from the Midway to the 39th street gate area at the south end of the grounds. The change was made after a joint survey by the officials of the Exposition and the United States department of commerce. Until the change has been effected, probably on Tuesday, the balloon will not be permitted to operate, said R. I. Randolph, director of operations at the Fair. The transfer was ordered so that the balloon would be removed from the congested area and would be in no danger of touching the high tension wires of the Illinois Central suburban service, which might cause the gas filled bag to burst into flame, Randolph said.

Army Flyer Killed and Mechanic Hurt in Crash

Farmington, Mich., June 17.—[U.P.]—Lieut. Jerome T. Thompson of Selfridge field, Michigan, was killed, and his mechanic, Private Dewey Miracle, seriously injured today, when their plane crashed near here.

Montreal Flyer Killed.

MONTREAL, Que., June 17.—(AP)—Bernard Martin, chief pilot of the Fairchilds Aircraft, Ltd., Montreal, was burned to death here late today when the airplane he was piloting burst into flames on landing.

WOUNDED SLAYER SEIZED.

Frank Hunter, 38 years old, colored, 1225 South Sangamon street, was arrested yesterday at 119th street and Vincennes avenue as he fled after stabbing and killing Ernest Crittenden, 37 years old, colored, 1223 South Sangamon street. Hunter had also been stabbed in the quarrel.

Foot Troubles
Cause Bad Health

They affect your body in many different ways. The feet swell, burn, ache, sharp pains under heels, ball of foot becomes sore and feels as if you are walking on marbles, leg cramps, knees stiffen, pains in your hips, small of back, shoulders and neck, poor circulation. The pains from the feet cause your back to ache and your whole body to feel tired and hurt all over. For which reason many people wrongly think that they have rheumatism, neuritis, arthritis or kidney trouble when most all their troubles are caused from the feet. If you have lost faith in everybody and have tried everything and are discouraged and suffering, come to

Dr. Pinkston
Foot Institution

where every disease and ailment of the foot is scientifically treated and corrected. Dr. Pinkston, the Orthopedic Foot Specialist, has his own factory and laboratory where he makes his own arch supports and ankle and leg braces, and his wonderful preparations. Dr. Pinkston personally diagnoses and treats your feet. He adjusts the bones and takes the cast of your feet and also X-Rays where it is necessary, and if you need arch supports or braces he makes them from the cast of your feet, eliminating all guess work and giving you instant and permanent relief. He also makes a preparation to cure whatever is wrong with your feet.

159 NO. STATE ST.
Suite 1303 Capitol Bldg.
CHICAGO, ILL.
Established 1900

ANY DRESS
1 or 2 Pieces, Plain or Pleated
Men's Suits or Plain Coats
CLEANED & PRESSED
59c
Truthful advertising and satisfactory service caused 81% of our customers to return during 1932.
FREE! Pickup and delivery on 3 or more garments.
FAMOUS CLEANERS, 120 S. State
Singer Machine Bldg. Randolph 1937
OPPOSITE THE PALMER HOUSE

Employment for 500 Men at Once!

A REVOLUTIONARY Chemical Sponge has just been invented that cleans cars like magic. Banishes auto-washing drudgery. Also cleans linoleum, woodwork, windows without work! Auto owners and housewives wild about it.

The manufacturer wants 500 men and women at once to help him introduce this strange chemical sponge. He offers to send one for trial to the first person in each locality who writes him. Send in your name today—also ask for full particulars on how you can get the Agency and without experience or capital make up to $90 a week. Address

KRISTEE MFG. CO., 3062 Bar St., Akron, Ohio

for Salads . . . . .

Use "RAJAH" the perfect Salad Dressing. It is blended exactly right . . . it contains more egg yolks . . . and it has a distinctive sweet-sour flavor of its own. You can use it liberally in cooking, too, because it costs so little for so much.

A&P ESTABLISHED 1859 WHERE ECONOMY RULES

RAJAH Salad Dressing is richer and smoother . . . and tastes better.

RAJAH SALAD Dressing QT. JAR 25c PINT JAR 15c

SOME state and city governments are discussing the placing of still another tax on food stores. As these food stores are now operating at the smallest possible expense and profit, any further taxes could be taken care of in only one way — *by adding them direct to what you pay for food.*

If food prices do go up, let it be the farmers and food producers who benefit.

Surely we all have a right to cheap food. Yet, every additional tax imposed on food stores increases the cost of your food by exactly the amount of the tax.

The Great ATLANTIC & PACIFIC Tea Co.

A&P ESTABLISHED 1859 WHERE ECONOMY RULES

The GENERAL
— Sells For Less —

You can always save money by shopping at one of our 12 big stores. We, naturally, are able to undersell all others because we own our own buildings—we don't have to pay rent, and we are not stuck with war-time leases. Our credit terms are the most liberal on earth—get our prices and terms before buying elsewhere!

$5.00 Down

This tapestry upholstered 2-piece parlor suite is one of the most attractive patterns that has come out this season. 2 beautiful sofa pillows to match the davenport are included in this offer. The set is of extra durable construction. All cushions are reversible. Sale price for the 2 pieces,

$59.00

Buy Now Before Prices Go Up

Tax Warrants Accepted

$5.00 Down

Heavy Spanish brown finished 7-piece dining room set. Table is an oblong pattern with squared corners. Extends to 6 feet. Chairs have specially constructed removable slip seats, upholstered in tapestry.

$49.00

CHICAGO'S GREATEST CHAIN OF FURNITURE STORES

GENERAL FURNITURE CO.

1155-57 MICHIGAN AVE. · 5012-14 S. ASHLAND AVE. · COR. 92nd & HOUSTON AVE. · 1709-13 W. CHICAGO AVE. · 739-43 W. 62nd ST. · 6155-59 S. HALSTED ST. · 1101-3-5 BELMONT AVE. · 4204-08 W. NORTH AVE. · 2608-12 W. NORTH AVE. · 2947-49 MILWAUKEE AVE. · 3910-12-14 W. 26th ST. · 1809-15 LOOMIS STREET.

LARGEST CROWD VISITS THE FAIR SINCE FIRST DAY

Exceeds Attendance Mark of Memorial Day.

BY EARL MULLIN.

(Picture on page 16.)

More than 100,000 persons visited the World's Fair yesterday and last night, climaxing a week of steadily growing attendance. At 11:30 o'clock last night the turnstiles had clicked in 108, 747 paid visitors. Of this num- 37,267 were still on the grounds as midnight drew near. This made yesterday's attendance the second heaviest, exceeding the Memorial day crowd of 103,570, and falling short of the opening day jam of 185,106, which is the record thus far.

Fair officials were jubilant with yesterday's showing, but said that it was to be expected. They pointed out that gentle breezes off the lake during the last week have given Chicago delightful summer weather. They declared that each day is bringing new thousands of out of town visitors into Chicago.

Rail Business Booms.

Railroad records bear out this statement, showing a steady rise in passenger business to Chicago since the Fair opened. Rail officials reported last night that passenger lists for this week-end exceeded any previous week-end period on record.

On four trains of the New York Central lines arriving today are 2,475 Pullman and 500 day coach reservations. This is a Sunday record breaker, D. M. Bowman, passenger traffic manager, said. The Pennsylvania and other roads entering from the east also showed thousands of visitors due in Chicago today. The Chicago and North Western and other western and several southern lines reported a heavy influx. One road official said, "The nation has become Fair conscious."

If fair weather prevails today, another attendance of more than 100,000 visitors is expected. Much of the rush during the last few days has been after dark, it was observed. This was noticeable last night. At 8:30 the attendance was 93,000, at 9 it was 97,000 and 9:30, over 101,778.

Streyckmans Is Toastmaster.

One of the attractions for yesterday's crowd was the dedication of the beautiful Czechoslovakian pavilion, official exhibit of the land where Chicago's martyred mayor, Anton J. Cermak, was born. It was a colorful ceremony.

Felix J. Streyckmans, chief of the foreign participation division of the Fair, acted as toastmaster. Speakers included Dr. Allen D. Albert, assistant to Rufus C. Dawes, president of the Fair; Dr. Jaroslav F. Smetanka, consul for Czechoslovakia; Dr. Ladislav Turnovsky, commissioner to the Fair; John A. Cervenka, chairman of the Czechoslovakian section, committee on nationalities, and the Rev. J. J. Pelikan, vice chairman of the same committee.

Painting of Mayor Cermak.

The arts and industries, both hand and machine made, are shown in booths surrounding the reception room. In one booth a painting of Mayor Cermak, who was born in Kladno, is given the place of honor.

Today has been designated as Lutheran day at the Fair. A special program will be given at Soldiers' field before an audience of some 50,000. Church groups which will participate in the services are: United Lutheran church of America, the Norwegian Lutheran church, the Lutheran Augustana synod, the American Lutheran church, and the Danish Lutheran synod. Massed Lutheran choirs of Chicago, with 3,300 voices, under the direction of Prof. F. Melius Christiansen, will sing. The program will begin at 3 p. m.

Fair officials announced last night that all special trains en route to the international Kiwanis convention in Los Angeles have been scheduled to stop in Chicago today to permit the 15,000 delegates to visit the Exposition. A Kiwanis international assembly will be held in the court of the Hall of Science from 2 to 3 p. m.

LORD COWLEY WINS DIVORCE IN RENO COURT

Reno, Nev., June 17.—[Special.]—Arthur Christian Wellesley, Lord Cowley, was granted a divorce this morning from Mae Josephine Callicott Wellesley, Countess Cowley, on the grounds of a separation of over five years. Immediately thereafter, he took out a license to marry Mary Elsie Himes of Reno. Wellesley says he will make Nevada his home as he is seeking American citizenship. His former wife was an actress known as Mae Picard.

Football Star and Society Girl File Wedding Notice

Los Angeles, Cal., June 17.—(AP)—John Wayne, film actor and former football player at the University of Southern California, and Miss Josephine Saenz, society girl and daughter of Dr. José Saenz, Dominican consul here, filed notice at the marriage license bureau today of intention to wed. The marriage was announced for next Saturday. In filing, Wayne used his real name, Marion Mitchell Morison, and gave his age as 26. Miss Saenz gave her age as 23.

Merry-go-Rounds
and other rides to rent.
All Amusement Accessories.
Radius 150 miles of Chicago.
Bazaars, picnics, homecomings
R. MILLER
530 W. 59th St. Chicago, Ill.
Telephone Englewood 4472

EVANGELIST HERE

ULDINE UTLEY.
[F. M. Kirkpatrick Photo.]

Uldine Utley, girl evangelist, who at 21 is a veteran preacher, arrived in Chicago yesterday to launch a revival of the sort staged here a half century ago by the late Dwight L. Moody. Her campaign for converts will be started tonight in a large tent at 63d street and Wentworth avenue and will continue six weeks. Sixty churches in the Englewood district, with a combined membership of 30,000, are sponsoring the revival.

HERO ALI HASSAN ORDERED DEPORTED AS ARMY DESERTER

Danbury, Conn., June 17.—[Special.]—Ali Hassan, fêted and honored as a hero of national fame for rescuing two children from drowning at the near cost of his own life, has been ordered deported, it was today stated at the United States immigration office here. Proof that he is technically a deserter from the army of Arabia, to which he had been conscripted for military service, was said to have secured the order to restore him to his native land.

Following his heroic deed, Hassan was banqueted by the Danbury Rotary club and several civic organizations and was awarded medals.

News of his act attracted attention to his prominence and led to the discovery in Arabia that he could be secured to serve out his military service. A dozen different club and individual movements have been started to secure his release, but he has been ordered deported immediately.

DIG FOR 2 BODIES AFTER CONVICT TELLS OF MURDER

Woodrow J. Cochran, convicted rapist, who voluntarily confessed two days ago that he killed an unidentified man and a young woman near Hammond in April, 1929, has convinced Indiana authorities that he may be telling the truth, and tomorrow they will begin a systematic search for the bodies of the victims.

The search will be concentrated in ditches near Concordia cemetery, three miles south of Hammond, where Cochran says he buried the bodies. Preliminary digging failed to reveal the bodies and a steam shovel will be used to dig up the ditches.

Because police records showed no reports of a double murder near Hammond in April, 1929, nor any indication of a couple being missing at that time, investigators at first doubted Cochran's story. He is now serving a three year term for rape in Pendleton reformatory. However, several details of his account were verified, and this changed the investigators' opinions.

ILLINOIS EXHIBIT AT FAIR BOASTS OF INSTITUTIONS

Court of States Attracts Large Crowds.

BY VIRGINIA GARDNER.

Other states may advertise their scenic mountain tops, their wheat fields, or their bathing beaches, but Illinois in her Court of States exhibit space advertises her insane asylums, reformatories, prisons, and eleemosynary institutions.

Not that that is all of the Illinois exhibit, opened last Saturday and not yet completed, but in the long hall which the visitor enters one side is devoted to a comprehensive display of mines and minerals, and the other to the state department of public welfare. In the adjoining room, with the exception of an exhibit showing the modern highways compared with ox team travel of 100 years ago and dioramas of waterways locks, the room is almost entirely devoted to the University of Illinois.

Exhibit Handiwork of Insane.

One exhibit, attractively colored, shows photos of a "restraint chair," leather straps and chains and other restraining devices, with the notation, "Long abandoned in Illinois institutions." A case shows brushes, weaving, and other articles made by insane persons in occupational therapy classes and, under them, restraining devices formerly used. A statement informs the visitor cheerily that Illinois has ten state hospitals for the insane which now care for 23,000 patients.

Opposite, a coal diorama depicts the world's largest coal mine, and another shows southern Illinois and its mineral resources. A miniature limestone quarry is represented and overhead is a mural painting 44 feet long and 8 feet high glorifying Illinois' industrial activities which have come into being through her mineral resources. The mural was executed by Prof. Le Forest Bailey and his staff of artists in the university.

States' Exhibits Draw Crowds.

All the states' exhibits are attracting large crowds. One of the more recently opened is that of Washington, which offers a gay profusion of vivid transparencies, colored enlarged photograph-murals of evergreen forests, cases of mineral rocks, an enormous cake "entirely edible," picturing Washington scenes and topped with the state capitol, and the actual agricultural products which some states affect to spurn.

Sheep in Alpine meadows, snow capped mountains, skyscrapers against bays, apple orchards in pink bloom, golden wheat, and trout laden streams are seen in transparencies made from photographs.

As Colorado sells souvenir silver dollars to help defray its expenses, Washington sells Washington apples for a nickel each.

South Dakota Shows Rushmore.

A miniature of Mount Rushmore, with the famous Washington bust being carved of the mountain granite almost completed, features South Dakota's exhibit.

The impression of blue sky and golden wheat fields obtained from murals and ceiling soothes the eye on entering the North Dakota exhibit. At one end of the room the new skyscraper state capitol is shown in a model. Ceramics, plaques and pottery made from North Dakota clay are featured.

In addition to two cycloramas showing the history of Minnesota "from wilderness to modern city and farm" to be seen from comfortable sofas, that state offers a motion picture show in another room whose murals give a close-up effect of forests.

Georgia Boasts of Roosevelt Home.

Meanwhile, Georgia, unconcerned by art moderne, offers an assortment of interesting products, including "the world's largest stalk of cotton," in one glass case. Henry Matthews, 90 years old, white haired Georgia Negro, points out the case of stuffed Georgia game. President Roosevelt's home at Warm Springs is shown, and a mural depicts an air view of Warm Springs.

We Had to Re-order More

Chickering

Pianos Priced for the 110th Anniversary Celebration

$695

the Lowest Price in 20 Years

EASIEST TERMS

Small Amount Down. Small Monthly Sums. Your present Piano Accepted in Trade.

WE ascribe this unusual four-day *sell-out* to the public's keen sense of piano values. Many who have always longed for this fine $1375 instrument, were quick to take advantage of our Anniversary Celebration price of $695. Our new supply was received yesterday. Give your home the prestige of Chickering ownership before these are gone.

Chickering Was the Chosen Piano of

JENNY LIND, MacDOWELL, LONGFELLOW, GOUNOD, QUEEN VICTORIA, De PACHMANN

LYON & HEALY

Wabash Ave. at Jackson Blvd.

123 N. Marion St. Oak Park — OPEN EVENINGS — 615 Davis St. Evanston

MAYOR BOOSTS NARROW RAILWAY AS AID TO FAIR

Sees Need of Added Transportation.

Mayor Kelly declared yesterday that facilities already provided to give convenient access to the World's Fair will be increased further by the construction of a narrow gauge railroad on an undeveloped strip of Grant park. The railroad tracks, he said, will be removed immediately after the closing of the Fair, and the ground restored to its previous condition.

Plans for the railroad call for its construction on the east side of the outer drive between Monroe street and the north entrance to the Fair grounds. The railroad, the mayor said, will not cross any traffic lane or interfere with traffic, nor will it tranverse any lawn or landscaped section of the park.

"The railroad," said the mayor, "has the approval of A Century of Progress, students of traffic, and influential citizens who believe that it will be assistance in getting more people to the Fair from the parking space at Monroe street and other places in that vicinity.

Augments Other Facilities.

"In order to make it easier for visitors to reach the Fair grounds special provision has been made for motor buses and taxicabs. Street car lines are now entering the park to deliver people near the World's Fair gates. This little railroad will only augment these other facilities, including the Illinois Central railroad. Michigan avenue and the drives of Grant park are becoming so crowded that it will be a relief to have some of this traffic diverted. It is the opinion of Fair and park officials that the traffic will become so heavy during the next few months that ordinary vehicular or street car service will not be able to handle the volume of people.

"In accordance with its contract, the narrow gauge railroad company is obliged to remove the tracks within thirty days after the closing of the Fair. This is mandatory, and there is no possible chance for them to remain longer. The company also is obliged to restore the ground to the same condition in which it was received."

South Park Expense Increased.

Extra expenses have been thrust upon the South Park's board, the mayor said, because of the Fair. These expenses are met only by south side taxpayers. The railroad and other concessions granted by the board, he pointed out, will bring in funds to help meet operating and other expenses, a revenue that is badly needed under present financial conditions.

The mayor, who issued the statement as president of the South Park board, recalled that the improvements made or acquired under the board have contributed materially toward promoting the Fair.

STATE APPROVES STREET CAR LINE TO FAIR GROUNDS

The Illinois commerce commission yesterday authorized the extension of the Roosevelt road street car line from Wabash avenue into Grant park. The receivers of the Surface Lines announced that they would go into federal court tomorrow and seek permission to spend $250,000 for the laying of tracks, building a terminal and other necessary work.

The city already has sanctioned the extension and will spend about $100,000 in constructing a steel viaduct across the Illinois Central tracks. The viaduct and terminal will be permanent, but after the World's Fair the south park board will arrange for a rerouting of the tracks beyond the terminal.

The extension and terminal will be completed and the cars in operation by the end of July, officials announced.

85c QUALITY ANY DRESS

LADIES' OR MEN'S SUITS, COATS, TOPCOATS.
Pleated—2 Pieces—Velvet—No Exceptions
CLEANED AND PRESSED

59c 4 for 2.36

CASH AND CARRY PLUS INSURANCE
STERLING CLEANERS
202 S. State — Cor. Adams, Above Ligget's, R.416. Har.5672
190 N. State — State-Lake Building Rm.300. Ph. Har.5673
VAULT 616 SO. MICHIGAN AVE.
Above Price Prevails at All Sterling Stores
FUR COATS STORED $1.00
WINTER Clothes STORED 50c
Finest, Safest Vaults in U.S.A.

Subscribe for The Tribune

Economical, Quality Refrigeration

No wonder it's setting an all-time sales record!

This new FRIGIDAIRE uses less current than one ordinary lamp bulb

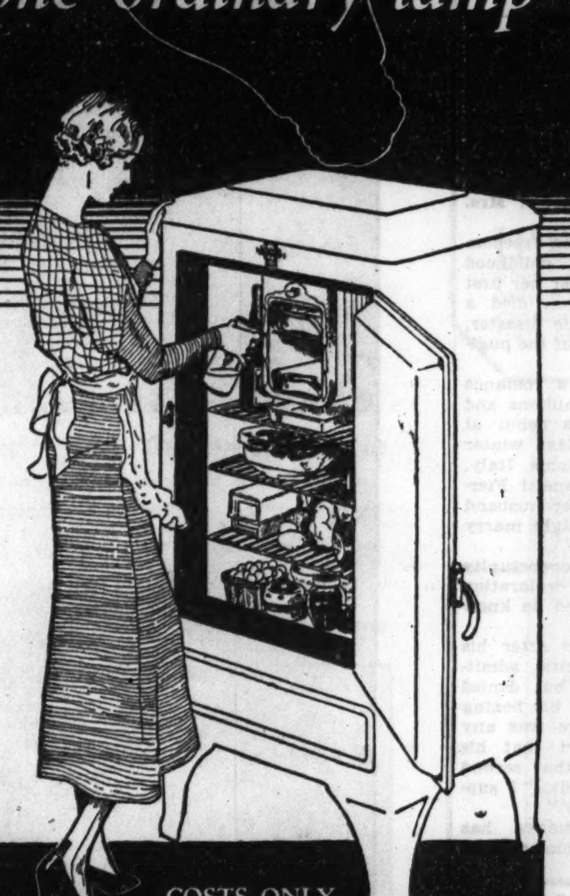

COSTS ONLY
$99.50
DELIVERED AND INSTALLED

ECONOMY

Here is a refrigerator that offers an entirely new standard of economical refrigeration. A genuine Frigidaire that operates on as little electric current as one ordinary lamp bulb.

CONVENIENCE

And here are new conveniences—automatic defrosting—ice trays that slip out of the freezer at a touch of the finger—a wider door—spacious interior—extra room for tall containers—and a compartment for frozen storage.

1/4 MORE FOOD SPACE

The new Frigidaires are built with a highly efficient, space-saving insulation giving the cabinet smaller outside dimensions but much greater food storage capacity. Call at our showrooms today and see *all* the interesting features of the new Frigidaires.

BEAUTY

This new Frigidaire introduces a distinctive style in cabinet design, with pleasing lines, artistic proportions, a finish of sparkling white Dulux and handsome chromium hardware.

QUALITY

With its porcelain interior, its in-built dependability and long life—every detail of this new Frigidaire reflects that quality which has made Frigidaire the choice of a million more buyers than any other electric refrigerator.

THE SUPER FRIGIDAIRE LINE INCLUDES SIX NEW DE LUXE ALL-PORCELAIN MODELS—WITH MANY EXCLUSIVE FEATURES—THE FINEST FRIGIDAIRES EVER BUILT

The new **FRIGIDAIRE**
A GENERAL MOTORS VALUE

Nothing else like it... Don't miss our Demonstration... Come in Today

FRIGIDAIRE SALES CORPORATION

General Offices: Calumet Avenue at 21st Street, Chicago. Calumet 5858

BRANCHES

NORTH SIDE
4746 N. Western Ave. Longbeach 4593
Evanston—1631 Sherman Ave. Greenleaf 6464
Highland Park—8 N. Sheridan Road Highland Park 2456

SOUTH SIDE
6767 Stony Island Ave. Dorchester 2900
7858 S. Ashland Ave. Radcliffe 3010

WEST SIDE
Oak Park—1135 Lake St. Euclid 1245—Mansfield 0506

THE FAIR—at all their stores
MANDEL BROTHERS—State & Madison
WIEBOLDT'S—at all their stores

COMMONWEALTH EDISON COMPANY ELECTRIC SHOPS
PUBLIC SERVICE COMPANY OF NORTHERN ILLINOIS—at all their stores

DEALERS

LOOP
Noble & Peterson, 303 W. Washington St., Chicago

NORTH SIDE
Wm. G. Beyrer, 1129 Central Ave., Wilmette
Chicago Good Housekeeping Appl. Co., 2751 Milwaukee Ave.
Hill-Behan Lumber Co., 5601 Elston Ave., Chicago
Moran Brothers, 358 Central Ave., Highland Park

NORTH SIDE—Continued
Netz Hardware Co., 756 Waukegan Road, Deerfield
Nyberg Elec. Co., 4518 Broadway, Chicago

SOUTH SIDE
DeYoung Brothers, South Holland, Ill.
Frank's Dept. Store, 813-25 W. 79th St., Chicago
Geo. C. Hill, Inc., 6314 S. Central Ave., Chicago

SOUTH SIDE—Continued
Johnson Elec. Co., 1850 Ridge Road, Homewood
William Mau, 13709 Leyden Ave., Riverdale
Roseland Music Shop, 11146 S. Michigan Ave., Chicago
Schaller Bros., 1954 W. 35th St., Chicago
E. F. Sapdoni, 7336 Archer Ave., Summit

SOUTH SIDE—Continued
Strader's, Inc., 955 E. 55th St., Chicago
Witte Motor Sales, Blue Island

WEST SIDE
Allied Radio & Tube Stores, 2741 W. North Ave., Chicago
Fidelity Electric Shop, 2049 W. 22nd St., Chicago

WEST SIDE—Continued
Grand Furniture Co., 6018 W. 22d St., Cicero
Home Electric App. Co., 5309 W. Chicago Ave., Chicago
Household Elec. App. Co., 7239 Grand Ave., Elmwood Park
Kedzie Plumbing & Heating Co., 1327 S. Kedzie Ave., Chicago
Mack Brothers, 2047 Chicago Ave., Chicago

WEST SIDE—Continued
Charles F. Mallahan, 155 N. York St., Elmhurst
Noble & Peterson, 4712 W. 22nd St., Cicero
Renn Motor Sales, 4125 Joliet Ave., Lyons
Solar's Music House, 3215 W. 26th St., Chicago
Harry Vogel, 3538 Roosevelt Rd., Chicago

VISIT THE GENERAL MOTORS BUILDING—CENTURY OF PROGRESS—CHICAGO

3-355

HERE'S TOYLAND MADE TO KEEP GROWNUPS BUSY

Museum of Science Open for Preview Tomorrow.

It's roll call for all those individuals with an inner urge to find out what makes things tick! The Museum of Science and Industry will be formally opened with an invitation preview tomorrow, and on July 1 the public will be admitted to tinker with the man size toys composing the exhibits. Their primary purpose is to instruct, but the dads who damaged Junior's electric train by Christmas night, and the big brothers and sisters who splintered the children's scooters and kiddie cars trying them out, can be depended on the find amusement, too.

From the time the visitor enters the former Fine Arts building in Jackson park, now restored permanently to be retained as a memorial of the Columbian Exposition he is privileged to do his own exploring and experimenting with the animated exhibits. To push a button or throw a switch, and watch the resultant processes as long as he will—or as the machine lasts.

More Where These Came From.

The attitude of the officials on this inevitable phase—the wearing out process—is: "When they give out, we'll get others."

In this happy spirit, one foresees a life of intense activity for the life size, life like cow who demonstrates to each spectator how a modern milking machine operates. Close to the north, main entrance to the museum, the cow stands in papier maché tranquillity, awaiting the onrush of visitors who will see to it that she performs unceasingly her routine stunts of switching her tail, chewing her cud and turning her head, as the artificial milk pours into a glass receptacle when the proper key is turned.

Before long "Magnesia," as she has been nicknamed from the substances used to simulate milk in the model, will boast a phonograph record through which she will tell her story to her special public. This is a feature not exclusive with Magnesia.

A Talking Diorama, Too.

There's a talking diorama, for instance, of the Pennsylvania bridge over the Chicago river at 20th street. When the switch is on, the voice explains for visitors each of the engineering details of the bridge, which is simultaneously spotlighted in detail. As the lecture proceeds the bridge is operated as it is in reality, a miniature speedboat skims through real water underneath the bridge, and tiny signal lights and whistles are seen and heard. As far as is known this is the first application of voice to a diorama.

Close at hand is the miniature threshing machine from which the city bred may learn the process of wheat harvesting.

A genuine, deep sea diving suit on a dummy in the north court of the central hall, where we linger, directs attention to one of the most spectacular exhibits in this wing. Inside a large glass tank is shown a similar suit, worn by a real diver, who will demonstrate under water, on a sheet of steel, the method used to cut through sunken ships with a torch to salvage cargo. It is the first time any one but a diver has witnessed this process.

In the central dome of the main hall Nicholas Remisoff has done four huge, symbolic murals in color, representing science and industry. This area is devoted to the section on metallurgy. One machine makes nails when set in motion. One makes various tests on metals. There are power hammers for grinding, cutting and pressing metals, and there is the Keller profiler, a machine which reproduces in metal any object in three dimensions. Hence it is used extensively to reproduce statues.

Coal Mine is Reproduced.

The south wing of the central hall tells about the history, the geology, the production, the preparation, and the utilization of coal. Here has been reproduced an actual, working model of a bituminous coal mine such as those of southern Illinois, 500 feet beneath the surface of the museum floor and large enough to accommodate parties of thirty sightseers at a time on its small trains. Miners will be seen at work along the tunnels.

W. Rufus Abbott, president of the board of trustees, will head the receiving group of officials who will greet guests tomorrow afternoon at 3 o'clock for a tour of the hall, beginning with the John Doctoroff portrait of Julius Rosenwald which hangs on the west wall, just inside the doors. Mr. Rosenwald supplied part of the money for the establishment of the museum, the remainder being raised by a bond issue. From Tuesday until the last of June, the museum will be open only to engineers in convention in Chicago. Then the public will be admitted.

GANDHI'S HEALTH WORRIES BOARD OF SIX DOCTORS

POONA, India, June 17.—(AP)—Physicians attending Mahatma Gandhi are disturbed over his lack of progress in recovering from his recent three-weeks' fast as a protest against the status of India's "untouchables."

The Hindu leader is not gaining weight and has a tendency toward higher blood pressure. A complete mental and physical rest for Gandhi was prescribed today by his board of six doctors.

The civil disobedience campaign against the British authorities, suspended for six weeks, when Gandhi started his fast May 8, was again ordered stopped today until July 31. The campaign was to have been resumed next Tuesday.

American Is Ten Millionth Passenger on German Line

BERLIN, June 17.—(AP)—James Ferguson of Boston, who studied music in Berlin, is the ten millionth passenger travelling on a ship of the North German Lloyd line. Embarking on the steamer Bremen today, he was handed a free return ticket and was told he would be given a gold cigaret case inscribed "To the Ten Millionth Passenger" on arriving in New York.

TO WED PUGILIST

MRS. MADELEINE DICK.

MRS. DICK PLANS TO WED PUGILIST, HER SON ADMITS

Astor Heiress Said to Await Divorce.

New York, June 17.—[Special.]—Advices from Rome and Reno that Mrs. Madeleine Force Astor Dick, one of New York's most socially prominent women, plans to marry Enzo Fiermonte, young Italian prize fighter, as soon as both obtain divorce decrees, were reluctantly confirmed today in Newport by John Jacob Astor, Mrs. Dick's son.

Mrs. Dick, who is seeking freedom from William K. Dick, childhood sweetheart she married after her first husband, John Jacob Astor, died a hero's death in the Titantic disaster, is more than twice the age of the pugilist.

The first intimation of a romance involving the matron of millions and the fighter who made his debut at Madison Square Garden last winter came in a dispatch from Rome, Italy, quoting Signora Tosca Menetti Fiermonte to the effect that her husband was divorcing her so he might marry Mrs. Dick.

Society scarcely had an opportunity to digest this sensational declaration when young Astor admitted he knew of the romance.

The son, who was born after his father sank with the Titantic, admitted he knew Fiermonte, but denied that the pugilist had been his boxing instructor. Asked if there was any foundation for the report that his mother would become the second Signora Fiermonte, he said: "I suppose there is, unfortunately."

He indicated the romance has caused a break between himself and his mother.

OPERATE UPON JENNY DOLLY IN PARIS HOSPITAL

[Chicago Tribune Press Service.]

PARIS, June 17.—An operation to restore the stomach to its normal position was performed on Jenny Dolly of the Dolly sisters dancing team in a Paris hospital today. The operation is believed to have been successful.

Jenny Dolly was seriously injured March 2, when an automobile in which she was riding with a gentleman friend crashed into a tree near Bordeaux. She suffered two broken ribs, a lung puncture, and a dislocated eye, and was in a coma for days. Plastic surgery to overcome facial injuries may be resorted to when she has recovered from the effects of today's operation.

The stomach operation lasted an hour and a quarter.

Fire Destroys Tipple of Peabody Mine; Loss $3,500

Stonington, Ill., June 17.—[U. P.]—Fire, believed to be of an incendiary origin, destroyed the wooden tipple of Peabody Mine No. 21 here today. Loss is estimated at about $3,500. Authorities were inclined to attribute the blaze as another development in a state-wide controversy between rival mine union factions, a dispute that already has taken a heavy toll of life and caused considerable property damage.

Build and Remodel Now!
or pay more later

Porches

NOTHING DOWN
1-3 yrs. to pay
Our Porches and Enclosures are designed to harmonize with the architecture of your home. We build 1-2-3 Story Porches.

Garages

BEST 2-CAR Garage only... $145
Insulated Against Heat and Cold

Nothing Down! 1st Payment Aug. 1 $8.00 per Month
WE BUILD ANYWHERE
Free Estimates on All Remodeling Work
North American Builders
Cor. KEDZIE and LELAND   IRVING 1001

47 CONVENTIONS THIS WEEK TOP FAIR CALENDAR

Thousands of Delegates Coming to City.

On Chicago's crowded convention calendar for the summer, this week looms as the busiest yet in prospect, with a total of forty-seven conventions scheduled. All the meeting halls and auditoriums of the universities, hotels and public buildings will be taxed, it is anticipated, by the delegate groups, which in the instance of the American Association for the Advancement of Science alone, totals 4,000. There will be fifteen sections and 37 affiliated societies represented among the scientists.

Of the other forty-six conventions, seven are directly or indirectly related to medicine. Many of the delegates will come from the sessions of the American Medical association in Milwaukee, just closed. The organizations participating are the American Urological association, American Federation of Organizations for the Hard of Hearing, Medical Library association, American Pharmaceutical Manufacturers' association, American Surgical Trade association, American Institute of Homeopathy, and the Association of Scientific Apparatus Makers.

Part of Scandinavian Week.

Four the groups will be here as a part of the Scandanavian week program at the Fair. They comprise the American Union of Swedish Singers, the Daughters of Norway, the Swedish Evangelical Mission Covenant of America, and the Modum of Ekerlaget of America.

There are six fraternal conventions on the calendar—the Order of Scottish Clans, the National Sojourners, Delta Kappa Epsilon, Delta Psi Upsilon, Psi Delta Sigma, and Delta Omicron. Two others are artistic—the American Federation of Musicians and the American Institute of Interior Decorators.

Four organizations connected with the publishing field are on the list. They are the International Circulation Managers' association, the Central States Circulation Managers' association, the American College Publicity association, and the Catholic Press association.

Three Engineering Conventions.

Three are engineering in their affiliations—the American Foundrymen's association, the Structural Clay and Tile association, and the National Terrazo and Mosaic Contractors' association. Three others are religious. The Missouri Synod of the Lutheran church, the World's Christian Fundamentals association, and the Volunteers of America.

Women's groups to meet during the week are the Zonta International and the National Council of Federated Church Women. Two gardening organizations, the Southern Seedmen's association and the American Peony association, will hold their sessions at the Stevens hotel on Wednesday.

On Tuesday the sessions of the Smoke Prevention association convention will bring 300 smoke inspectors, stoker manufacturers, and representatives of various firms to discuss means of reducing soot, at the invitation of the Chicago Association of Commerce.

There are in addition, millers, macaroni manufacturers, retail confectioners, pickle packers, railway claim agents, and manufacturers of flavoring extracts, stamps, wooden boxes, and various other commodities, to convene here and discuss their problems.

Sponge Boat Arrives for Exhibit at Fair

The Greek sponge boat Halki, which has operated at Tarpon Springs, Fla., for the last 15 years, arrived in Chicago yesterday as an added attraction at the World's Fair. It is docked at Navy pier. Some of the best known Greek-American deep sea divers are aboard the Halki. The crew is headed by Capt. Fotis Christophis. On the ship is a large collection of rare forms of coral and deep sea plants. The Halki is scheduled to carry passengers out on the lake for exhibitions of deep sea diving.

RESTAURANT OWNER ROBBED.

Stanley G. Kan, 5538 Blackstone avenue, a Chinese, was robbed of $361 yesterday by a gunman who followed him to his office in a restaurant at 2108 East 71st street, of which he is part owner.

HOTEL SHORELAND
CHICAGO'S FOREMOST PLACE
...to Live, Dine and Entertain!

Call it recognized distinction—consider it prestige—Hotel Shoreland has achieved a social acceptance that only the patronage of a select clientele and social approval can endow. You will be happy, comfortable, thoroughly content if you live here. You will enjoy the carefree, bright and cheerful atmosphere—the serene park-and-lake location. And when you dine or entertain formally or informally—Shoreland facilities provide perfection to a detail. It's economical, too!

55TH STREET AT THE LAKE

[redacted]

CHEVROLET
A GENERAL MOTORS VALUE

You can't get away from the fact that a

CHEVROLET STANDARD SIX

gives you

MORE LUXURY AND GREATER ECONOMY AT A LOWER PRICE

than any other car you can buy

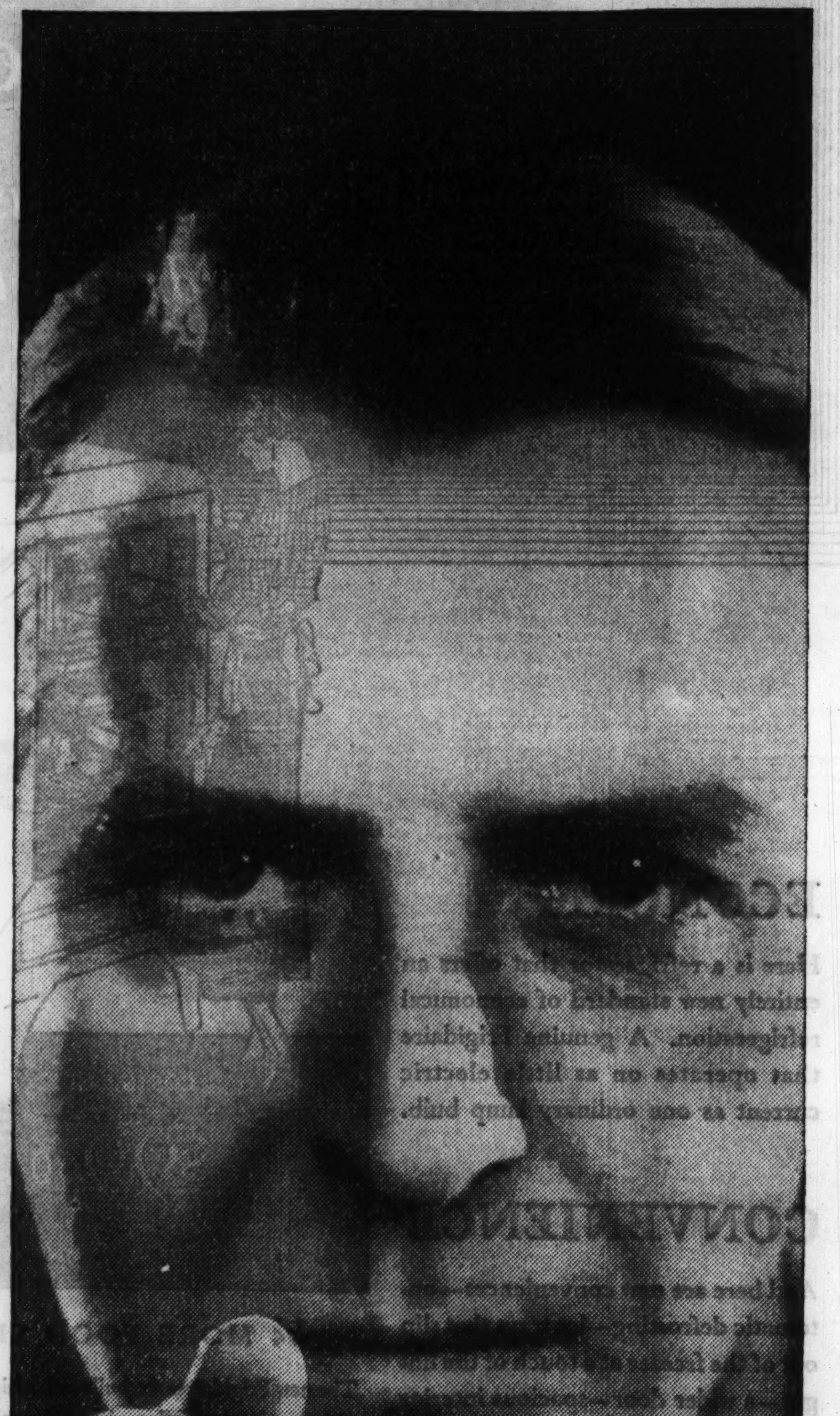

IF YOU are like most people nowadays, you've sort of "had your eye" on one of those new Chevrolets. You've liked its looks. You've liked its Fisher bodies. You've heard your friends rave about its speed—snap—dash—comfort. Yes—for some time, you've had a great big urge to own a Chevrolet Six. All right, why delay? Why not go right ahead, trade in that old car, and enjoy the one automobile you've long wanted?

If it's a matter of money that's holding you back—don't let *that* bother you. In fact, *economy* is the very thing that's leading thousands of people straight to the new Chevrolet. You can buy a Chevrolet Standard Six for as little as $445, f. o. b. Flint, Michigan. $445 for a fine, snappy model of America's favorite make of motor car. $445 for a Fisher Body car—with the same type of hardwood-and-steel construction as in the very finest coachwork. $445 for a modern *appearing* car, not the kind that will look old-fashioned six months from now. Yes—and $445 for a complete, up-to-the-minute six, with Fisher No Draft Ventilation! Safety plate windshield glass! Genuine mohair upholstery! An Octane Selector! And one of the snappiest, speediest engines that ever powered a six-cylinder car.

And think how easy it will be to pay that $445! Your old car (if it's of average value) as down payment. Easy monthly installments on the G. M. A. C. plan. And to make these payments even easier, you'll spend less for gas than you would with any other full-size car. Less for oil, too. Less for upkeep. And you won't have to be always running to the service station and paying repair bills either—this Standard Six is a *Chevrolet,* through and through. And that means dependability, *proved* by billions of miles of service.

Already, a large number of big business concerns have bought huge fleets of Chevrolet Standard Sixes. So have the police departments of many big cities. So have thousands of individual buyers. And from all these sources has come the same enthusiastic report: *The Chevrolet Standard Six is America's most economical full-size car.*

CHEVROLET MOTOR COMPANY, DETROIT, MICHIGAN

All prices f. o. b. Flint, Mich. Special equipment extra. Low delivered prices and easy G. M. A. C. terms.

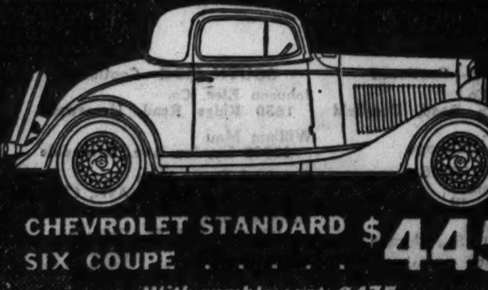

CHEVROLET STANDARD SIX COUPE $445
With rumble seat, $475

$445
AND UP, F. O. B. FLINT, MICHIGAN

CHEVROLET STANDARD SIX COACH $455

AIR RACE FANS TO SEE GALAXY OF WORLD FLYERS

Aces of Many Nations to Take Part.

BY HUGH SEXTON.

(Picture on page 17.)

World flyers are converging upon Chicago from the far corners of the earth to participate in a great aviation celebration during A Century of Progress Exposition, the American Air Races, which will be staged at the Chicago airport on July 1, 2, 3 and 4 under the sponsorship of THE CHICAGO TRIBUNE.

The greatest meeting of famous pilots the United States has ever seen, including the aces of Spain, Italy, Finland and America, is planned by the officials of the American Air Races during the four days of thrilling races, spectacular stunt flying, and daring attempts at new world speed records.

Italian Air Armada Ready.

Gen. Italo Balbo, Italian air minister, has assumed command of his flying armada of twenty-four Savoia Marchetti seaplanes at the Bay of Orbetello near Rome. They are poised for a sensational flight in formation over the North Atlantic route to Chicago. After months of painstaking preparation all is in readiness. They are planning to reach Chicago for the air races.

Capt. Mariano Barberan and Lieut. Joaquin Collar, the Spanish army airmen who flew nonstop from Seville, Spain, to Camaguey, Cuba, last week accepted an invitation to participate in the American Air Races after receiving permission from Minister of War Azana of Spain. They plan to fly from Havana to Mexico City this week to terminate their official flight, and then will turn their plane, Cuatro Vientos [Four Winds], northward to reach Chicago for the opening of the races.

Capt. Valter Bremer, Finnish long distance flyer, who is bearing letters of greeting from the president of Finland to President Roosevelt, is preparing at San Francisco to resume his solo flight around the world. He will appear at the air races in his small Junkers amphibian on July 1, which has been designated as Scandinavian day.

Pangborn Coming to Races.

Another ocean flyer who will be at the races is Clyde Pangborn, who flew the Pacific, nonstop, with Hugh Herndon in 1930. Pangborn will have much in common with the Spanish flyers, as his flight is one of the only two other over water flights of equal distance ever recorded. Pangborn, a leading racing pilot, expects to enter some of the events of the four-day meet.

Roger Q. Williams, who flew from New York to Rome with Lewis A. [Lon] Yancey in 1929, announced last week that he would bring his new ocean flying plane to the races for its first public appearance. Williams plans a flight from New York to Rome, to Athens, then to Dublin and nonstop from there to Chicago this summer.

Yancey will be here in his autogiro, Miss Champion, in which he has flown to Cuba and Yucatan, as well as to every city in the United States with a population of more than 20,000. Yancey landed near Mayan ruins in Yucatan never seen before by white men, and has flown his Pitcairn autogiro [Wright motor] over more dangerous country than any other giro pilot in America. He plans to set a new altitude record for autogiros at the races, exceeding his present record of 21,500 feet.

Seeks New Speed Records.

One of the most thrilling spectacles of the air race program will be the daily attempt of E. M. [Matty] Laird of Chicago to set a new world's land plane speed record over a one mile course in the Laird Super Solution racing plane, which has an estimated top speed of 300 miles an hour. It has never been flown wide open since the motor's horsepower was increased from 450 to 600 by supercharging. The owner is Arthur Knapp of Battle Creek, Mich.

Among the outstanding closed course racing pilots who have entered the ten races on the program is Johnny Livingston of Aurora, Ill., who has won more air races than any other American pilot. Livingston has just completed a new Cessna racing plane. He calls it "The Bullet," because of its tremendous speed, which he refuses to divulge.

Livingston heads a group of prominent pilots who started on a successful tour of middle western cities early in May. They have appeared in Fort Worth, Tex.; Oklahoma City, Okla.; Springfield, Mo.; Enid, Okla.; Wichita, Kas.; Kansas City, Mo.; and are staging the third annual Omaha air races at Omaha, Neb., this week-end. Next week-end they will be at Minneapolis, Minn., and then will come to Chicago to become part of the American Air Races, the year's aviation classic.

Union Official Held

JOHN SUTHERLAND.

JUDGE GRANTS NEW TRIAL FOR TAXICAB DRIVER

Ivar Swedberg, a Checker taxicab driver, who was sentenced on May 29 by Municipal Judge Thomas A. Green to 90 days in the Bridewell for leaving the scene of an accident, was granted a new trial by the judge yesterday and released on his own recognizance. The case was continued until June 21, and the judge announced the issuance of a subpœna for the appearance on that date of M. M. Sokol, president of the cab company.

The driver struck Harry Coucos and Nick Ballis last January, and is alleged to have fled from the scene of the accident. After he was sentenced friends interceded for him, recalling that he had been gassed during the world war. Judge Green heard that Swedberg's mother was destitute and caused him to be returned to the court yesterday.

Members of the city council committees on traffic and local transportation are scheduled to meet again tomorrow morning to resume work on a new taxicab ordinance. Judge Green said he had invited the aldermen to appear in his court on Wednesday, when the Swedberg case will be up again for trial.

IT'S A SAD DAY FOR STRIKERS IN RACKET UNIONS

Cops Won't Even Let Them End Walkout.

When some 400 members of the outlaw teamsters' union, whose officials claim a strike is in progress, gathered last evening in the hall at 639 South Ashland avenue they were met by Chief of Detectives William Schoemaker, Capt. John Stege, and several squads of police.

"You can't have a meeting," said Chief Schoemaker.

"But," protested the union vice president, John Sutherland of 3040 West 54th street, "we want to call off the strike."

"There is no strike," retorted the chief. "The mayor and the state's attorney don't recognize your right to call one on or call one off."

Mr. Sutherland Is Sad.

So the members of the union, known as the City, Sanitary, Cinder, Sprinklers, Teamsters, Chauffeurs, and Helpers, Local No. 726, went away. All except Vice President Sutherland. The police kept him as a hostage. At the detective bureau he plaintively told what he'd like to do.

"Just call off this strike," he said. "That's all. We have 1,000 members and 800 of them wouldn't strike. They are working and the police are guarding them. Last Wednesday John Sheridan and George Wilson, the union heads, told me to call this meeting. Now it's called and I can't hold it.

"The worst thing about it is that I would like to go back to work. I am too good a union man to work while I am officially on a strike and it looks like I am never going to be able to get a quorum and vote myself back into working standing."

Determined action by the city and county officials rendered the city employés strike ineffective and is said to have destroyed the power of the Sheridan group.

Nip Bartender Racket.

Another alleged racket union organizer arrested yesterday is William Fleura, 5539 Flournoy street. Representing himself as agent for a wildcat bartender's organization, he is alleged to have tried to force cafe owners to pay him $12.50 as an initiation fee and $2 a month. With Fleura were taken seven solicitors who worked under him.

With these at the detective bureau last night were Nick Kramer, an ally of Joe Saltis, south side beer chief for years, and seven minor hoodlums. Writs of habeas corpus were applied for on behalf of Kramer, Fleura and the others. Judge Thomas J. Lynch ordered that Kramer be booked by 8 p. m. last night, and he was charged with disorderly conduct. The Fleura gang will be held until 4 p. m. today and the others were released.

CONTRACTORS TO SUPPLY CEMENT, IS HORNER ORDER

Changes Method of State Road Building.

[BY A STAFF CORRESPONDENT.]

Springfield, Ill., June 17.—[Special.]—Radical changes in the state's method of contracting for cement road building, the chief one of which will be to permit contractors to supply their own cement instead of requiring them to use that supplied by the department of public works, were ordered today by Gov. Horner.

Ever since Illinois began its extensive program of "hard road" building with the $60,000,000 bond issue, continued it by means of the $100,000,000 bond issue and went ahead with the proceeds of the 3 cent motor fuel tax, bids have been based on the condition that the state would supply the cement. The departure from this principle now is caused by the governor's war with the cement companies over the price of their product.

Relies on Competition.

His most recent step in this conflict was to request Attorney General Kerner to condemn the output of the four Illinois cement companies. These proceedings, it is expected, will be long drawn out, and he now proposes that the builders go into the market and buy their own supplies at the best prices at which they can obtain them, whether from the producers or otherwise. It is believed that some benefit will accrue at least from the number of prospective buyers in the field.

As parts of this program bids for 3½ miles of state road construction in Chicago will be received June 26 and 27, the division of highways announced today. Work will also be done in Freeport, Sterling, and Danville, and West Dixon.

Chicago Projects.

The Chicago projects are located on streets used by state routes 6 and 54. Paving scheduled for route 6, which enters Chicago over Roosevelt road, is as follows:

North half of Roosevelt road from Austin boulevard to Central avenue;

Roosevelt road from Cicero avenue to Kildare avenue;

Roosevelt road from Kildare avenue to Crawford avenue.

These three sections total 1.44 miles.

On route 54, which uses North avenue in coming into Chicago, the following projects are scheduled:

North avenue from Western to California avenue;

North half of North avenue from California to Kedzie avenue;

North avenue from Kedzie to Central Park avenue;

And north avenue from Central Park to Crawford avenue.

Girl Dies, Man Shot; He Says She Wielded Gun

International Falls, Minn., June 17.—(AP)—Miss Agnes Baunmchen, 29, assistant manager of a hotel here, was shot to death and Claude Martin, 29, a mill worker, was dangerously wounded today while the couple sat in an automobile parked on the banks of the Rainy river. Martin told police that Miss Baunmchen shot him and then killed herself after they had quarreled.

DIXON WINNER OF FARM TITLE AT UNIVERSITY

Urbana, Ill., June 17.—[Special.]—Dixon's squad of 12 boys outscored a record field of contestants here today to win the all-around championship in the fourteenth annual judging contest for vocational agriculture students. The contest has been in progress for two days at the college of agriculture, University of Illinois. Teams from 185 high schools of the state competed.

Dixon took third in fat stock judging, fourth in grain judging and sixth in dairy judging to win the all around title with a score of 3,953 points over the Bement and Olney squads, which tied for second place with 3,667.

First place teams in the different divisions of the contest were Gibson City, fat stock; Lovington, dairy; Tower Hill, poultry; Atwood, grain; and Washburn, corn.

FINED FOR SHOOTING REVOLVER.

Judge Leon Edelman yesterday fined Emil Vodreka, 35 years old, a grocer at 2747 West 51st street, $10 for firing a revolver within the city limits.

Ice Jams Off Labrador Again Delays Air Fleet

OBETELLO, Italy, June 17.—(AP)—Italo Balbo, minister of air, announced tonight that ice jams off Labrador will prevent the departure until at least the middle of next week of the Italian air armada of 24 planes he will lead on a flight to Chicago. He said the supply ship Alice which left St. John's, N. F., June 5 for Cartwright, Labrador, where the air fleet is to halt after a flight from Iceland, has been trying vainly for nine days to cross Belle Isle straits which is choked with ice.

CASH FOR OLD GOLD

Jewelry, watches, gold teeth, plated articles, diamonds, silver, etc. This institution is operated by responsible citizens to help you obtain cash. We pay the highest prices.

ESTABLISHED 1900

Members Chicago Assn. of Commerce

Chicago Gold Smelting Co.
59 E. MADISON ST., ROOM 515

Advertise in The Tribune

WAREHOUSE PIANO SALE

ORDERED SOLD BY MANUFACTURER

Slightly Used

GRAND PIANOS

SPECIAL CLEARANCE SALE PRICE

$118 TERMS $1.50 WEEK

SOLD NEW FOR $695

287 PIANOS—ALL STYLES

INCLUDING THE FOLLOWING FAMOUS MAKES

KIMBALL STEINWAY CHASE

MASON & HAMLIN CHICKERING

MANY UPRIGHTS Used. $10 Each All Sizes. Terms $1 weekly

Many of these beautiful Grand Pianos were out only a short time. Every piano must be sold before

9 P. M. TUESDAY

PLAYER PIANOS Used. Many styles and finishes. $25 Each $1 A WEEK

OPEN SUNDAY 10 A. M. TO 4 P. M.
MONDAY AND TUESDAY 9 A. M. TO 9 P. M.

PLENTY OF FREE PARKING SPACE

PIANO WAREHOUSE
2631 W. 26TH STREET
2 Blocks West of Western Av.

SAVE THE COST OF MOVING
If you are going to move in the near future, we can call for your old piano now and can deliver the new one after you have moved.

Sizes 16½ to 46 and Larger

Swagger Suits

of Embroidered Eyelet Batiste and Silk Crepe

$10

As Chic as They Are New—

Style Pictured Sizes 16½ to 50

Every summer wardrobe needs a smart swagger suit, and here is a good reason for making it one of these. Completely hand finished and made up in those typically Lane Bryant classic youthful styles that always look "Right" and "Fit." Others with and without jackets.

Sizes 16½ to 30½. 38 to 56

SECOND FLOOR

Very Special!

High Grade

SPRING COATS

At Less Than Wholesale Cost

$11

Values up to $39.75. Fur trims, plain tailored. Broken sizes 16½ to 56

Lane Bryant

101 N. WABASH AVE.

Fur Storage 1% of Valuation, $3.00 Minimum

8 Great Bargains for Monday!

$25 DAY!

Pay Only $2.50 Cash . . . Balance Weekly or Monthly!

Special Notice to World's Fair Visitors: Free Delivery Within 250 Miles of Chicago!

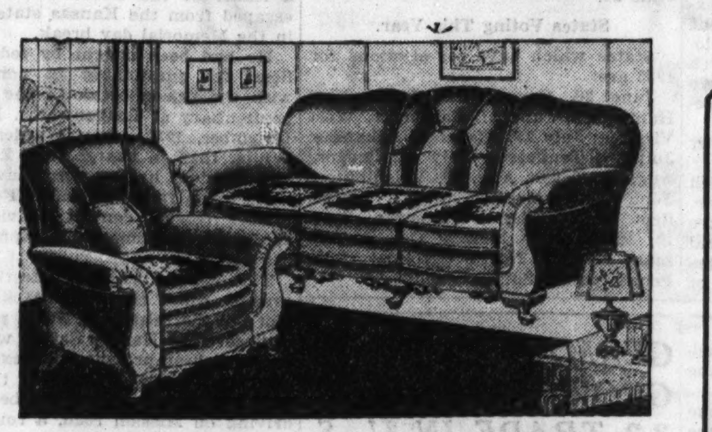

"Kroehler" Angora Mohair Parlor Suite

Hand Tailored in Lustrous, Mothproof Angora Mohair!

A SMARTLY styled "Kroehler" living room suite of distinctive beauty and guaranteed quality. Deep, roomy and comfortable. Hand tailored in choice of lovely covers with spring filled reversible cushions in pretty design. (Sofa not sold separately.) Sofa or club chair, each, $25.

$25 For Each Piece

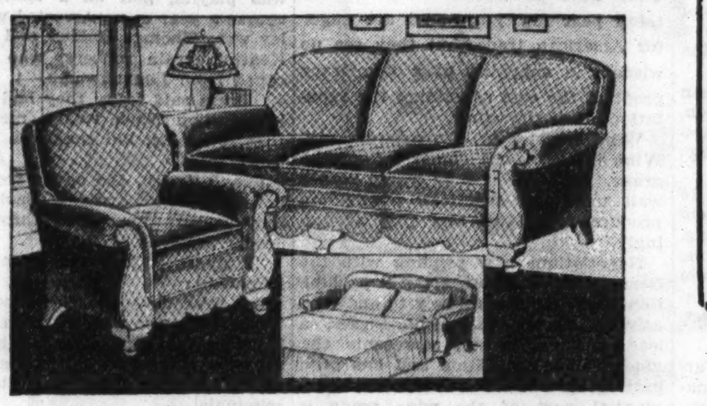

Look! "Kroehler" Bed Davenport Suite

Davenport Opens Into a Full Sized Bed!

ALL the beauty and style of an attractive parlor suite with the added convenience of an extra bed when you need it. Saves time, saves space, saves rent! Guaranteed spring construction. Richly upholstered. (Davenport not sold separately.) Davenport or chair, only $25.

$25 For Each Piece

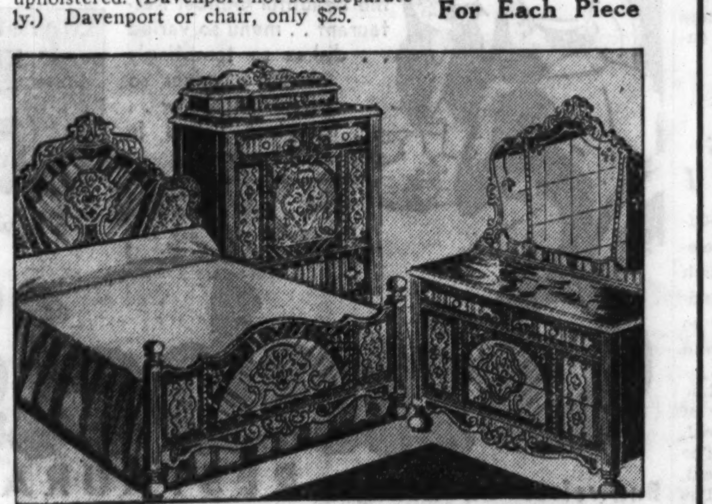

Lovely Walnut Veneer Bedroom Suite

Style and Quality Amazingly Low Priced!

UP-TO-THE-MINUTE in style and strongly built for years of service. Distinguished by richly figured walnut and maple veneers. Dustproof construction. Attractive triple plate Venetian mirror in dresser. (Dresser not sold separately.) Chest has decked top. Each piece specially priced at......................

$25 For Each Piece

4-Piece "SIMMONS" Studio Couch Outfit

Including Table, Table Lamp and Pull-Up Chair!

NEW Hollywood style "Simmons" studio couch with adjustable head rest. Opens ino a full size double bed—or into 2 twin beds, each with separate inner-spring mattress to sleep on. Handsome walnut finish occasional table, pull-up chair and pottery base table lamp—for only $25 complete.

$25 Pillows Extra

Monday Nite Super Bargain!

On Sale Monday Night Only, From 6 to 10

2 Complete Poster Bed Outfits

With 2 Springs and 2 Simmons Mattresses

HERE'S a bargain that will make the whole city sit up and take notice! Think of it—2 beautifully designed 4 post beds in rich walnut finish with 2 guaranteed rustproof springs and 2 Simmons mattresses (twin or full size)—all complete for only..

$25 Complete

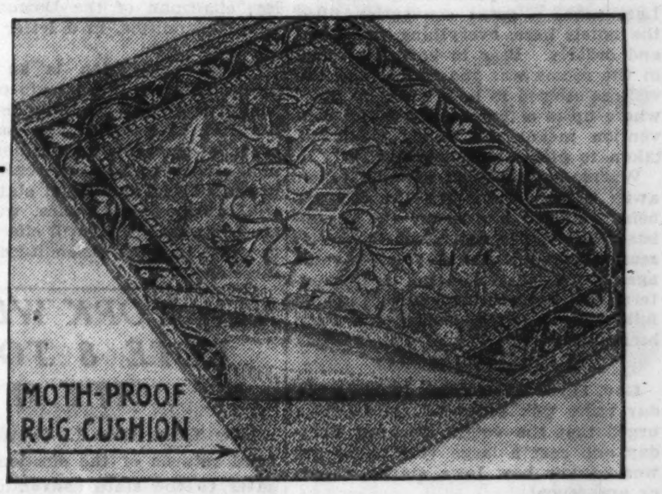

9x12-Ft. Velvet Rug with Rug Cushion

Seamless Velvet Rugs With Fringed Ends!

HERE'S a sensational bargain! Fine quality seamless fringed velvet rugs. Skillfully woven from silky wool yarns. Choice of the season's newest patterns. Complete with 9x12-ft. mothproof rug cushion. Tomorrow at only..

$25 Complete

61-Piece Dinette Set Outfit

5-Pc. Dinette, 26-Pc. Silver Set, 30-Pc. Dinner Set

$25 Complete

STURDY, attractively designed solid oak dinette set in heat and stainproof lacquer finish. Extension table with two extra leaves and 4 upholstered seat chairs. Complete with 26-piece silver set and lovely 30-piece set of dishes.

"Kroehler" Lounge Chair Group

Lounge Chair Smoker's Lamp and End Table

$25 Complete

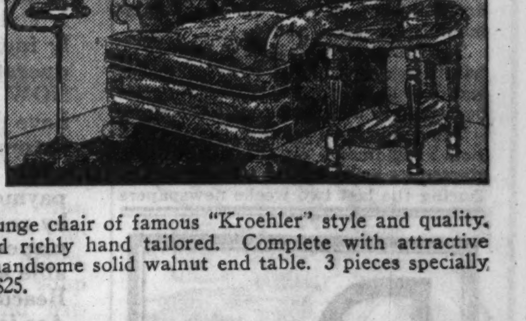

BIG overstuffed lounge chair of famous "Kroehler" style and quality. Custom built and richly hand tailored. Complete with attractive smoker's lamp and handsome solid walnut end table. 3 pieces specially priced tomorrow at $25.

Now Is the Time to Buy and Save!

PRICES of raw materials are advancing steadily. It's good common sense to buy now, because these low prices will never be equaled.

L. FISH FURNITURE CO

Loop Store, 208-212 So. Wabash Ave. (Just South of Adams)

822-24 W. 63d St.
1906-08 Wabash Ave.
1901-11 State St.
717 Broadway, Gary

Open Mon., Tues., Thurs. and Sat. Nights Till 10

3322-24 Lawrence Ave.
3036-38 Lincoln Ave.
654-56 W. North Ave.
2656-58 W. North Ave.

ECONOMY MADE THEME IN URGING REPEAL IN IOWA

Elect Delegates Tuesday to State Convention.

BY ARTHUR EVANS.

[Chicago Tribune Press Service.]

Des Moines, Ia., June 17.—[Special.]—Economic and temperance aspects of repeal are being stressed in the rural areas in the final drive to elect repealist delegates in Iowa Tuesday to the convention July 10 to ratify the twenty-first amendment wiping out national prohibition.

As a midwest farming state Iowa gets the national eye Tuesday more than Connecticut and New Hampshire, which also vote that day.

Journeying through the corn belt, the traveler gets an impression that President Roosevelt is stronger than ever among the farmers, and in the cities hardshell Republicans of the old school are acclaiming his popularity. It is expected to be reflected in Tuesday's repeal vote.

Among farmers one hears much comment upon the repeal vote cast in Indiana, Illinois, and other midwest states.

Iowa's Change of Thought.

Last fall, the old Republican stronghold state went to Roosevelt by 184,000 on the Democratic national repeal plank, and elected Louis Murphy senator by 138,000 on a dripping wet platform. There is still much dry sentiment in some of the rural areas where the anti-repealists are concentrating on the church vote, but the repealists expect to carry a majority of the ninety-nine counties.

The one complaint one hears everywhere is that the farmers, who are about two weeks back in their season, will be too busy to drop their work and visit the polls.

Drys Never Relax.

As the drys, the unreconstructed drys, have a reputation for always voting, the repealists today and Monday will concentrate upon appeals to get the vote into the booths.

Legalized beer is playing an important part in the campaigning. The drys have been whooping it up that beer would bring back the old style saloon, with drinkers reeling in the streets and the highways cluttered with automobile wreckage.

The line of appeal, the old, old stuff, appears to have become somewhat a boomerang due to the Iowa's experience with legalized beer. Soda fountains, lunch rooms, dining rooms, drug stores and other places inside the corporate limits of cities and towns, are doing a large trade.

Women are drinking with their men folks; and the observer is impressed with increased sobriety and temperance.

At hotels one particularly notes it. Last night a great convention filled the hotels here, everything was quiet and orderly. Beer in bottles or jugs in the rooms was the tipple, and the visitors seemed to have a happy time, where up to a few months ago a convention meant the hotels would be taken to pieces with whoopee.

Warnings that beer may be taken away if Iowa votes dry Tuesday are being sounded tonight by the repealists. The legislature meets in special session next fall and if the state votes against repeal, a general idea is entertained that the lawmakers would follow it up by repealing the state beer bill.

Gov. Herring Praised.

Gov. Clyde L. Herring in his noonday radio talk today on state affairs urged that the voters turn out Tuesday and cast a large vote to let the world know how Iowa stands, repeal or anti-repeal.

Incidentally Gov. Herring is receiving unstinted praise for his administration from old hardshell Republicans as well as Democrats. The legislature passed all the measures his administration advocated and defeated all which he opposed, and next fall a session is to be held to take up the matter of reorganizing the state machinery of government and putting it on an up-to-date business streamline model, with resultant cuts in cost.

As an instance of economy, the regular judges and clerks in Tuesday's special election on repeal are to serve without pay, which enables the vote to be taken without delay on the prohibition issue without putting an extra cost of more than $250,000 on the taxpayers.

In the campaigning itself, the anti-repeal side is in the hands of the professional dry organizations. Operating largely through the churches they have made a more vigorous campaign than the repealists so far as platform activities are concerned and are claiming victory.

The Crusaders, the Association Against the Prohibition Amendment, and the Women's Organization for National Prohibition Reform have been working together, being coalesced into the Iowa Repeal Council and Moderation league.

Two New England States Vote.

Concord, N. H., June 17.—(AP)—New Hampshire voters on Tuesday will ballot to ratify or reject the 21st amendment.

Up to a month ago Ernest L. Converse, state secretary of the anti-saloon league, was predicting that New Hampshire would vote to retain the dry law, but recently no such statements have been issued.

The Anti-Saloon league, however, has been active in its fight against a legalized liquor traffic, and rallies have been held in every section of the state.

The association against the prohibition amendment, on the other hand, started its drive for repeal much later. During the last two weeks newspapers have carried a large amount of advertising, urging voters to repeal the 18th amendment.

One repeal delegate will oppose one for retention of the law by each of the ten New Hampshire counties.

Connecticut Votes.

New Haven, Conn., June 17.—(AP)—Connecticut, Tuesday will select delegates to its convention to act on the 21st amendment, which would repeal the prohibition laws.

With Connecticut, always known as a "wet" state, the result appeared so certain that even the Rev. Fletcher Parker of Hartford, state chairman of the citizens against ratification, in a formal statement, said his organization did not expect to win.

Both J. Henry Roraback, Republican state chairman, and David A. Wilson, democratic state chairman, have predicted that ratification will win easily. They also urged a large vote.

Each side presents a ticket of 15 delegates at large, and a delegate from each of the 35 senatorial districts. There are no independent candidates.

Gov. Wilbur L. Cross will summon the 50 delegates who win to a convention. The date has not been set.

Farley Urges Repeal.

Postmaster General James A. Farley, chairman of the Democratic national committee, in a letter to workers said:

"That prohibition is an absolute failure and that it is unenforceable has been proved by the intemperance of the last 13 years. Wholesale crime actually traceable to prohibition and indifference to law enforcement have prevailed. National and state control will promote temperance, will eliminate bootlegging and will effect savings in governmental expenditures for enforcement."

Dry Law Repeal by Jan. 1 Predicted by Wet Leader

[Chicago Tribune Press Service.]

Washington, D. C., June 17.—[Special.]—Repeal of prohibition by next January was predicted today by Jouett Shouse, president of the Association Against the Prohibition Amendment, on the basis of a nation-wide survey showing that 41 states probably will hold repeal elections this year.

To the eleven states which already have voted overwhelmingly for ratification of the repeal amendment Mr. Shouse said he expects next week to add three others which vote Tuesday. These are Iowa and New Hampshire, erstwhile dry areas, and Connecticut.

"Our reports from all of them," said Mr. Shouse, "are most encouraging. During the last week," he continued, "two additional states set dates for repeal elections to be held this year—Arizona on Oct. 3 and Idaho on Sept. 19."

Two More May Vote.

In Missouri, he added, it is likely that the governor will call an election in August, while a special session of the Mississippi state legislature the same month will provide the possibility of a vote in that state.

"With sixteen elections by the end of June and dates set definitely for 1933 in seventeen other states," said the wet leader, "four others are expected to vote this year. If to that group of thirty-seven we add Colorado, Mississippi, Oklahoma, and North Dakota, as states voting in 1933, we would have a total of forty-one elections.

"In that event I confidently predict repeal before the end of 1933."

Five of the eleven states which have voted on the liquor question, Mr. Shouse's summary disclosed, have completed ratification of the repeal amendment. The remaining six states have elected a decisive majority of repeal delegates to ratification conventions to be held in the immediate future.

The tabular survey of the repeal situation, as made public by Mr. Shouse, was as follows:

States which have voted:

Michigan—Ratified repeal April 10, 1933, 99 to 1.

Wisconsin—Ratified repeal April 25, 1933, 15 to 0.

Rhode Island—Ratified repeal May 8, 1933, 31 to 0.

Wyoming—Ratified repeal May 25, 1933, 64 to 0.

New Jersey—Ratified repeal June 1, 1933, 202 to 2.

New York—Elected 150 repeal, no anti-repeal delegates to convention, June 27.

Delaware—Elected 17 repeal, no anti-repeal delegates to convention, June 24.

Nevada—Elected 40 repeal, no anti-repeal delegates to state convention, Sept. 5.

Illinois—Elected 50 repeal, no anti-epeal delegates to convention, June 26.

Indiana—Elected 246 repeal, 83 anti-repeal delegates to convention, June 26.

Massachusetts—Elected 45 repeal, no anti-repeal delegates to convention, June 26.

States Voting This Year.

States which have set elections for 1933 are:

June 20, Connecticut, Iowa, New Hampshire; June 27, California, West Virginia; July 18, Alabama, Arkansas; July 20, Tennessee; July 21, Oregon; Aug. 26, Texas; Aug. 29, Washington; Sept. 5, Vermont; Sept. 11, Maine; Sept. 12, Maryland, Minnesota; Sept. 19, Idaho, New Mexico; Oct. 3, Arizona; Nov. 7, North Carolina, Ohio, Pennsylvania, South Carolina.

NEW YORK WET VOTE 8 TO 1; CITY 41 TO 1

New York, June 1.—[Special.]—Official returns of the election of delegates to the state convention which will ratify repeal of the 18th amendment show the state as a whole to have voted wet by almost 8 to 1 and New York City 41 to 1.

The official figures made public today at the office of the secretary of state at Albany follow: for repeal, 1,946,532; against repeal, 247,450. The vote in New York City was: for repeal, 1,048,128; against repeal, 25,608. The vote outside of the city here: for repeal, 898,404; against repeal, 221,842.

GERMANY'S WINE GROWERS REJECT 3.2 TRADE IN U. S.

[Copyright: 1933: By the New York Times.]

BERLIN, June 17.—The wine growers of the Rhine and Moselle are up in arms against the idea of furnishing "prohibition" wine of a maximum alcoholic content of 3.2 per cent for consumption in the United States. They have not been doing so well these past few years and are eager for American trade, but they see no wisdom in snapping at a temporary profit at the cost of ruining the reputation of their wines.

Wine is not beer, the growers say. Wine is only as it comes out of the grape. They insist they would rather wait until the American public can procure real stuff and pay accordingly.

Negotiations now pending with the German government about "prohibition" wine are thus likely to end negatively. Baron Schorlemer-Lieser, a leading wine grower, represents the vineyardists' opposition and has been putting up a stiff fight. The most substantial part of the wine trade is understood to be supported by him.

FEDERAL AGENTS JOIN HUNT FOR SLAYERS OF FIVE

Four Officers Are Killed in Gang Attack.

[Continued from first page.]

ions on the running board of the car which sped away.

From accounts of the ambush given by Mrs. West, Robert Fritts, a cab starter, and Charles Moore, taxicab driver, who sat in a cab nearby, officers believe three or possibly four men fired upon the officers from the right and left at the same time.

The youthful motorcycle officer said he was certain four men rode in the black sedan as the machine gunners drove away.

Nash was a friend of Harvey Bailey, a leader of the eleven convicts who escaped from the Kansas state prison in the Memorial day break.

He had been sought by federal officers for questioning in connection with the prison break at the federal penitentiary at Leavenworth, Kas., in December, 1931, when Warden T. B. White, then in charge, was kidnaped and wounded by escaping convicts.

He was a friend of Harold Fontaine, former federal convict convicted of smuggling firearms into the prison for the break.

T. J. Higgins, chief of detectives, expressed belief that the atack was a plot for the release of Nash, probably engineered by Harvey Bailey, who may not have been present at its execution.

Officers received a report that the car used by the killers had been seen driving on Mission road, a route that leads toward Oklahoma. Armored cars cruised in pursuit.

Federal agents ended the violent career of Nash's chief, Al Spencer, when they cornered the robber and killer in the Osage Hills of Oklahoma ten years ago.

Arrested "Killer" Burke.

Caffrey arrested Bailey, former companion of Fred (Killer) Burke as he was playing golf on a Kansas City course a year ago. Arrested with Bailey were Thomas Holden and Francis Keating, train robbers, who had escaped from Leavenworth.

Officers said today they had positive information Nash was a member of that foursome, but managed to elude the officers.

Frank Smith, the agent from Oklahoma City who arrested Nash in Hot Springs, sat unscathed through the deadly fusillade.

"I guess it just wasn't my time," he said.

"It was a wonder," he continued, "that we weren't killed when we took Nash in Hot Springs. He had been there for some time and was surrounded by his own gang of outlaws and criminals.

"Nash has been one of the desperate killers and bandits of the middle west. We knew that. That's why, when I learned that Nash was in Hot Springs, I asked Chief Reed to go with Lackey and me."

Weeps Over Friend's Death.

At the mention of his friend's name Smith wept. The agent is a short, heavy set man with eighteen years of service in the bureau.

"Nash had been in Chicago since he escaped from Leavenworth," Smith said. "He told me on the way up from Arkansas that he had a good setup in Chicago. He had a joint up there, beer and other stuff like that. He told me he had some slot machines there, too, and was making money on them."

Former Follies Beauty Disappears from Train

Los Angeles, Cal., June 17.—[U. P.]—Helen Lee Worthing, once a ranking beauty in Flo Ziegfeld's Follies, disappeared from an eastbound train last Thursday, police were informed today by railroad officials. Police were told that Miss Worthing was placed aboard the train here by Dr. Eugene Nelson, her former husband. When the train reached Pasadena, about five miles from Los Angeles, the former actress had vanished. Her luggage and ticket were found on the train.

SHERIFF FREED BY 'PRETTY BOY' IN MISSOURI

Bolivar, Mo., June 17.—(AP)—Unharmed after a 500 mile ride as the hostage of Charles [Pretty Boy] Floyd, Sheriff William [Jack] Killingsworth was released last night near Lees Summit, Mo., southeast of Kansas City.

The sheriff was kidnaped yesterday after he walked into a garage where Floyd was having a motor car repaired.

Sheriff Killingsworth said "Floyd seemed as clean a fellow as I ever run into outside of his record. He treated me nicer than I ever expected."

Bandit Suspect Dies.

Lafayette, Ind., June 17.—[Special.]—Robert Sanders, 33, of Nashville, Tenn., wounded in a gun battle with police here late yesterday, died this afternoon.

Sanders, a bank robber suspect, was shot when he and a companion engaged police in a gun fight. Sanders' companion and two policemen were also wounded.

The wounded policemen are J. Wesley Wilson, 43, shot four times in the abdomen, and Paul Klinker, 30. Physicians hold little hope for the recovery of Wilson.

The ONE SURE WAY to LASTING FOOT COMFORT

End your long search for relief from foot ills that make you constantly miserable with pains in your feet, legs and back by coming to Martin Larson.

There's no guesswork or estimating in our methods—we give you shoes that fit your feet exactly—provide the proper support at the right places. We've put thousands of foot sick people back on healthy feet—we can help you, too. Drop in and see us tomorrow.

Martin Larson Shoes—to order.................. $25

With Plaster Cast, $35 and Up

Ready-to-Wear Larson Shoes................. $8.50 Up

The Martin Larson Way

The Exact IMPRESSION

The Precise CASTS

The Perfect LASTS

The Comfort-Giving SHOES

MARTIN LARSON & SON

369 W. MADISON STREET

At the Bridge — Opposite Civic Opera House

ADVERTISE IN THE CHICAGO TRIBUNE

-a Sunday Dinner worth while

.. Today, tonight .. at the beautiful Gimbel Restaurant .. menu so varied .. dishes so temptingly good .. prices so astonishingly low .. greatest values in Chicago!

GIMBEL'S 65¢ FULL COURSE Dinner

Sunday 11 A. M. to 10 P. M. Weekdays 5 to 10 P. M.

45c LUNCH

Sunday and every day 11 A. M. to 4:30 P. M.

Gimbel's RESTAURANT

Budweiser on Draught

Stein, 10c; extra large stein, 15c.

30 W. Randolph Bet. Dearborn and State

The Continental Ace, Flyer and Beacon are not only beautiful, brilliantly performing and smartly styled, but they are so outstandingly inexpensive to buy, to own and to operate, that you can replace your car NOW and be money ahead. You'll have the thrill of driving a brand new automobile ... and will come mighty close to meeting your easy monthly payments with the money you'll save by reduced operating costs. In their respective price classes, these cars sell far below others of comparable appearance and performance ... and cost far less to run. The Beacon goes 25 to 30 miles on a gallon and the Flyer 20 to 25. The Ace is surprisingly economical for a big car that gives you 85 safe, smooth miles an hour. Come in today. A demonstration doesn't cost a cent.

The Beacon

Lowest priced, full sized car in the world. Good-looking. $355 and up, f. o. b. factory.

The Flyer

Sensational Six-Cylinder performance; strikingly styled. $450 and up, f. o. b. factory.

The Ace

Only car in America with centrifugal automatic clutch. Genuine Vee front design. $725 and up, f. o. b. factory.

All have Winged Power ... the new and wonderfully restful riding sensation. All have genuine Red Seal Engines.

ARCHER MOTOR COMPANY, 7502 S. Halsted St., Vincennes 7300
GRAN MOTOR SALES, 5518-26 W. Division, Austin 8536
G. & L. MOTOR SALES, 2002-04 W. 18th St., Canal 9858
PETELLE MOTOR SALES, 5250 Broadway, Long Beach 1223
P. & B. MOTOR SALES, 5839 S. Ashland, Prospect 7954
ROWE, YOUNG & COOLEY, 4654-69 Washington Blvd., Austin 5000
CENTRAL MOTOR SALES, 5508-14 22d St., Cicero 597, Cicero 597
CONTINENTAL SALES & SERVICE, 410 Burlington, La Grange, La Grange 1613
LUCAL-CHAMBERS MOTOR CO., 718-22 W. Madison St., Oak Pk., Austin 7342
O'NEIL AUTO SALES, 5703 Calumet Ave., Hammond, Ind., Hammond 82
SPANGLER MOTOR CAR CO., 612 E. Jefferson St., Joliet, Ill., Joliet 7150
INLAND MOTOR SALES, 452 Connecticut St., Gary, Ind., Gary 2-3857

CONTINENTAL AUTOMOBILE CO., Wholesale, 7215 Exchange Ave. South Shore 7836

CONTINENTAL AUTOMOBILE COMPANY, DETROIT • Division of Continental Motors Corporation

RUGS

WATSON & BOALER INCORPORATED

HOME REPAIRS MAY SOON COST YOU TWICE AS MUCH

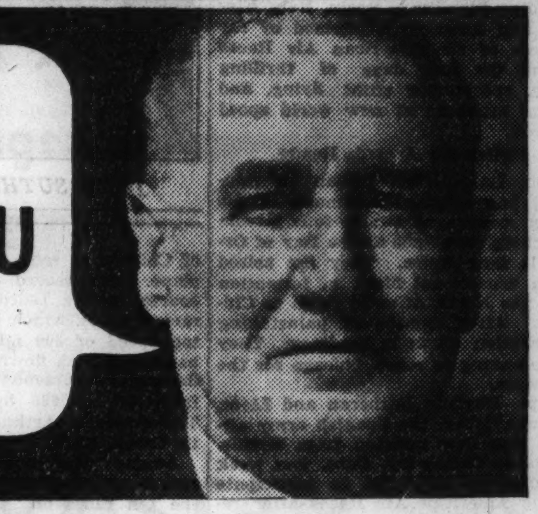

ACT NOW

and watch your investment increase in value

HINES ROOFING SPECIAL

This week only!

Don't take chances with an old roof. Repair now before prices advance and avoid costly leaks. This week, we offer a super value in quality roofing—Asphalt Roll Roofing, 75-lb., slate surfaced in red or green. Sufficient to cover 100 square feet. Nails and cement included free, $1.58 Per roll,

87-lb. Asphalt Roll Roofing

Red or green slate surfaced, per roll, $1.78

Diamond Point

Roll Roofing, standard slab shingles of all kinds and brick style siding still available at old prices. Call your nearest neighborhood yard.

Are you going to re-roof? Make no decision until you get Hines estimate.

Exciting Values on LAWN FURNITURE

Adult Chair — This week only—no phone orders

Speaking of values, here's one that has them all beat. A regular $2.50 value for only $1.29. Made of heavy, clear Douglas Fir, the wood that weathers best. Free from knots. Stained green. Knocked down and carton packed. Only 600 chairs at this amazing price. Act quickly if you really want one........ $1.29

Flower Boxes, clear Douglas Fir in the white.
3' length, each...... 98c
5' length, each... $1.29
Brackets extra, pair.. 35c

Sand Box, clear Douglas fir in the white. 50"x50". Heavy rounded edges on all sides. Each........ $2.90

Standard Settee — Clear Douglas Fir in the white....... $3.65

Juvenile Chair — Clear Douglas Fir in the white....... $1.28

SCREENS at Thrift Prices

Screen Packs, complete screen materials packed in cartons—the most economical way to buy screens.
Half screens up to 36"x36", per carton............ 29c
Larger sizes up to 42"x42", per carton............ 35c
Full screens up to 36"x60", per carton............ 48c
Or, if you prefer, buy regular 1"x2" S4S at 1½c and screen molding at ¾c per lineal foot.

Screen Wire, black and galvanized fine mesh in all sizes at money-saving prices.

Screen Door, 1⅛ in. thick, galvanized fine mesh wire, assorted sizes in the white. Extra sturdy. $2.57

Combination Door, 1⅛ in. thick soft pine with interchangeable screen and glazed panel. Assorted sizes $4.70

Don't Wait—Lumber Costs Less Now

Hines lumber is cut from our own forests and manufactured in our own mills. This assures you quality lumber for every requirement at money-saving prices. Your neighborhood yard manager will help you select the right materials for your use in remodeling or building.

French Doors — 1¾ inches thick, clear pine, 12 light glazed, assorted sizes, while they last, each, $3.98

Service Doors — 1⅜" thick, for general utility purposes, complete stock of standard sizes.......... $2.19

KEEP COOL—INSULATE

Insulation Board, in all standard sizes, ½ in. thick, per sq. ft., 3½c

Extra Quality Insulation, ½ inch thick, per square foot, 4½c

Fiber Wall Board, per square foot.................... 2½c
Extra Quality Wall Board, per square foot............. 4c
Plaster Board, 32"x48", per square foot............... 3c
Plaster Board, larger sizes, per square foot............ 4c

What Is Plywood?

Plywood is one of the strongest structural materials for its weight known. Plies or layers of real wood are glued together under terrific pressure with the grain of the plies running in cross directions. This overcomes warping, stops splitting and gives the board the strength of ordinary lumber many times its thickness. Hines Plywood is produced from the finest Douglas Fir logs. It can be had in any thickness from 3 to 5 or more plies in solid panels as large as 8 by 16 feet. Its satin-like finish and beautiful natural wood grain make it ideal for wainscoting, walls, ceilings, shelves, drawers and remodeling interiors. All Hines Yards carry quarter-inch 3-ply panels in all sizes up to 4 by 8 feet at, per square foot............. 4c

¾" Plywood makes finest regulation Tennis Tables, with stand complete................. $7.50

12'x20' GARAGE—$138

Erected on your lot

18x20 Ft. Double Garage $169

Permanent construction, built to Hines standards throughout. 2"x4" No. 1 studding and rafters. Superior to the portable type. ¾" clear fir drop siding. 85 lb. heavy slate surfaced roofing. Milled roll-away doors. Prices include all hardware and erecting on your lot by skilled contractors recommended by us.

Buy Paint, Hardware, Nails and Wall Paper at Hines Yards and Save

Visit or Phone Nearest Yard

EDWARD HINES LUMBER COMPANY

A Yard in Your Neighborhood

RETAIL YARDS — ESTABLISHED 1893

YARDS WEST
AUSTIN YARD, 355 N. Lavergne Avenue, Austin 0022, Euclid 2441
GARFIELD YARD, 4658 W. Roosevelt Road, Austin 0470, Cicero 133
CICERO YARD, 4901 W. 25th Place, Crawford 5400, Cicero 5400
RIVER FOREST, 7820 Madison Street, Forest 2320
MAYWOOD YARD, 900 S. 5th Avenue, Maywood 7800
MELROSE PARK, 2000 Main Street, Melrose Park 730
VILLA PARK, 127 Monterey Avenue, Villa Park 1144

YARDS NORTHWEST
PARK RIDGE, 612 W. Center Street, Park Ridge 15
JEFFERSON PARK, 5140 Milwaukee Avenue, Pensacola 8300
IRVING PARK, 3839 Milwaukee Avenue, Kildare 3272
INDEPENDENCE YARD, 3900 N. Crawford, Pensacola 0300

YARDS SOUTH
LINCOLN STREET, 2431 S. Lincoln Street, Canal 0349
ARCHER AVENUE, 5245 Archer Avenue, Lafayette 7820
63rd STREET, 4626 W. 63rd Street, Hemlock 8400

YARDS NORTH
HIGHLAND PARK, Highland Park 3720
EVANSTON YARD, 1613 Church Street, Rogers Park 7410, University 0041
MEARS YARD, Clark and Howard Streets, Rogers Park 8270, University 3950
GLENVIEW YARD, Glenview 4
ROSEHILL YARD, 1834 Balmoral Avenue, Longbeach 4212
NORTH SIDE, Lincoln Ave. and Grace, Lake View 0926

3 NEW MEMBERS OF ILLINOIS HIGH COURT TAKE OATH

Average Ages of Justices Reduced 13 Years.

BY PARKE BROWN.
[Chicago Tribune Press Service.]

Springfield, Ill., June 17.—[Special.]—The average age of the justices of the Illinois Supreme court was reduced more than 13 years today when three new members took the places on the bench to which they were elected on June 5.

The three justices who retire—two of them of their own volition and the third by the decision of the voters—are well along in their seventies; and the three new men include two in their middle forties, the third man being in his early sixties.

Ceremonies Simple.

There was considerable comment over these facts in connection with the extremely simple ceremonies of the installation, the amount of talk on this subject even exceeding the suppressed jubilation of Democrats who observed that representatives of their party had taken over control of the high tribunal for the first time since 1915, when it had a majority of the seven places for about six months.

The ceremonies of the installation were brief as well as simple.

The three new men, Paul Farthing of Belleville, from the First district; Lott R. Herrick of Farmer City, from the third, and Elwyn R. Shaw of Freeport, from the sixth, appeared before the bar of the courtroom in business suits. Behind the bench sat the members of the court as it had been constituted up to that time. There were no decorations. All flowers had remained in the chambers on the upper floor of the court floor.

Chief Justice Administers Oath.

Chief Justice Warren H. Orr of Carthage, who until today was the youngest member of the court, administered the oath to the new men separately. Then the entire court, including the retiring members and the newly installed, withdrew to chambers. Their orders not having been filled, the newcomers were fitted in judicial robes found there and in a few minutes, the seven justices who will pass on all cases for the balance of the June term filed slowly back to the long curved desk and began hearing oral arguments. The retiring members quietly withdrew from their living quarters and departed for their homes.

Only one bit of ritual was noticeable to the public in addition to the administration of the oath. Seniority was observed in the new seating. With Chief Justice Orr in the center, the senior members, Justices Clyde E. Stone of Peoria and Frederic R. De Young of Chicago, took their places on his right and left. Justice Norman L. Jones of Carrollton, elected to the Farmer vacancy in 1931, took his place, also to the right of the chief justice. Then the three incoming members took the remaining seats at the outer extremities of the long desk.

Average Age Now 53 Years.

The average age of the court as it was constituted until this morning was above the 66 year mark. Now it has dropped to slightly more than 53 years.

Warren W. Duncan of Marion, Republican, who was not a candidate for reëlection, was 76 years old. He was succeeded by Paul Farthing, Democrat, who won victory in the Egyptian district by a large margin. Justice Farthing was 46 years old last April.

But Justice Farthing was not alone in wresting from Chief Justice Orr, who was 46 last November, his rating as the youngest member of the court. Justice Elwyn R. Shaw of Freeport, the Democrat who defeated Oscar E. Heard of the same city on June 5, will not be 45 years old until next October. Former Justice Heard will be 77 on June 26, so that the difference in age between him and his successor is more than 32 years.

First Blind Member.

In the third district Frank K. Dunn of Charleston, who will be 79 years old next November, is succeeded by Justice Lott R. Herrick, who is 61 years old, a difference here of 18 years.

One other subject of wide discussion among spectators during the brief ceremonies was the appearance on the bench of the first blind member in the history of the court and, according to some reports, the first sightless member of any state supreme bench in this country, Justice Farthing. He and listened intently to the arguments of the lawyers.

JUDGE WILLIAMS IS MARRIED

Judge Charles A. Williams of Chicago and his bride, who was Mrs. Edwin E. Stiles. They were married yesterday by Judge Caverly in the Morrison hotel and will make their home at 816 Galt avenue.
[TRIBUNE Photo.]

STATE MUST ACT QUICKLY TO GET U. S. AID: HORNER

Governor Indorses List of Projects.

[Chicago Tribune Press Service.]

Springfield, Ill., June 17.—[Special.]—"Illinois must act promptly if it is to receive its full share of federal aid funds that are now available," Gov. Henry Horner said today, in giving indorsement to the list of projects recommended for governmental financing by the governor's committee on unemployment.

The committee has given its tentative approval to projects in twenty-six municipalities, calling for an expenditure of eighty million dollars.

"The work of the committee has my full indorsement and I have directed all of the state departments to extend to it their full coöperation," said the governor. "The entire engineering staffs of the division of highways, the division of waterways, the department of public health, and the state water survey division have been engaged in reporting on public works projects and there are hundreds of such projects which it is hoped will be brought to a stage where they may proceed with federal aid in financing."

Must Get Busy.

The next step, the governor urged, is for vigorous action on the part of municipal administrations to complete preliminary engineering studies and develop a definite financial plan "which, in good faith, can be submitted to the federal administrator just as soon as he is ready to consider them."

"Until the federal administrator outlines his plans, no authoritative information is available as to the proportion of direct federal grants to municipal projects nor what rate of interest will be charged to municipalities for the loan to be made to pay their share of the cost," Mr. Horner said.

"It is certain, however, that the entire purpose of the federal administration is to induce municipalities to proceed with needed public works now.

Urges Promptness.

"Therefore, I urge all municipalities to give this program their prompt attention and to report promptly any feasible projects not mentioned above.

"Information relative to the type of projects that can be initiated by municipalities, under the general public works section of the national industrial recovery act, may be obtained from the governor's commission on unemployment, 38 South Dearborn street, Chicago, or from Ernst Lieberman, chief highway engineer, or Charles E. Delouw, assistant chief highway engineer, division of highways, Springfield, who have been assisting the governor's committee on employment in collecting detailed reports on municipal projects throughout the state."

They're Newlyweds

Superior Judge Charles A. Williams and Mrs. Elvina E. Stiles, 816 Galt avenue, were married yesterday afternoon by Circuit Judge John R. Caverly in the Morrison hotel.

Judge Williams' first wife died in October, 1929. Mrs. Stiles is the widow of William R. Stiles, superintendent of general delivery at the postoffice for many years. He died in March, 1932.

TWO HUSBANDS KILL WIVES AND WOUND SELVES

Mrs. Mary Slachta, 39 years old, 4854 South Winchester avenue, mother of six children, was shot and killed yesterday by her husband, John, who then turned the gun on himself. He was only slightly wounded, and was treated at the Bridewell hospital and then locked up by the New City police.

The oldest child, Joseph Slachta, 19 years old, told the police that his mother had upbraided his father for drinking. Slachta seized a gun and shot his wife in the back as she ran from their home. Mrs. Slachta collapsed on the sidewalk. Slachta is a janitor employed at the federal reserve bank.

A similar tragedy was discovered by the Marquette police earlier in the day. Entering an apartment at 710 South Sacramento boulevard, they found Mrs. Nellie de Monte, 22 years old, shot to death and her husband, Lucca, 25 years old, lying near her, critically wounded. De Monte said he killed his wife Friday and then shot himself. Taken to the Bridewell hospital he became unconscious before the police could learn the motive for his act.

WIFE DIVORCES CORESPONDENT IN DIVORCE ACTION

Two years ago Miles D. Packard, a produce merchant, was the co-respondent in the divorce charges brought by Gordon Patchen, a district manager for the Standard Oil company, against Mrs. Barbara Patchen, 558 Provident street, Winnetka. Packard admitted indiscretion with Mrs. Patchen and Patchen later won a divorce.

Yesterday, Superior Judge Joseph Sabath granted Mrs. Mildred Hart Packard, 918 North 5th avenue, Maywood, an uncontested divorce from Packard on charges of cruelty. Mrs. Packard was awarded the custody of a son, Judd, 12 years old. The Packards were married on Oct. 1, 1918 and separated Dec. 25, 1932. Mrs. Packard waived alimony.

Packard was in the county jail on a forgery charge brought by Mrs. Patchen when Patchen accused him in the divorce bill. He was taken from jail and testified for Patchen. Later he was granted probation on the forgery charge.

WAREHOUSE PIANO SALE

Save the Cost of Moving
If you are going to move in the near future we can call for your old piano now and can deliver the new one after you have moved.

Plenty of Free Parking
If you drive an automobile drive out to our warehouse with the whole family and park your car FREE. No parking worries.

ORDERED Sold by the Manufacturer

BRAND NEW GRAND PIANOS
Special Warehouse Sale Price
$129
Terms $1.50 Week
Regular $600 Values

BRAND NEW Small Upright PIANOS
Special Warehouse Sale Price
$59
Regular $275 Values
Terms $1 a Week
Just the size for small apartments, with a beautiful tone and easy action.
Your present piano or other musical instrument accepted as part payment.

NO MONEY DOWN | Do Not Risk One Cent — Payments Begin in August | 30 DAYS' TRIAL

FINAL CUT PRICES

14 Upright PIANOS
All well-known used makes. These sold for cash only. Take your choice for $9

These wonderful new instruments are of the manufacturer's regular stock, with full rich tone, artistic design and beautiful finish. The very latest in grand piano construction. Built especially for small apartments or homes with limited floor space.

PLAYER-PIANOS
Sold New for Over $450
FREE A MUSIC CABINET, BENCH AND ROLLS.
Exceptional values, not new, but well worth two or three times this price.
Terms 50c a Week
$27

Open Monday and Tuesday 9 A. M. to 9 P. M.
Take Ashland Ave. Street Car to Thirty-Ninth St.
FIREPROOF PIANO WAREHOUSE
South Ashland Ave. and 39th St.

SEARS SUMMER SAVINGS
Brings You Positive Savings on Guaranteed Qualities

10.95 Delivered
An Astonishing Value in a Big
Twin STUDIO COUCH
Think a moment! It really *is* astonishing to have a twin studio couch, well made, attractively designed, and complete with three pillows at $10.95. What's more, the covering is a durable green or rust Jaspe cloth. A miracle? No—just another proof that Sears great volume brings great savings!

13.95 Delivered
Take Things Easy on This
Ball Bearing GLIDER
Everything about it is made for comfort! There's a fluffy one-piece tufted seat cushion, 3 removable back cushions, coil springs, adjustable back and a stabilizer to prevent side-sway. Big, too. Seats three adults easily. Attractively finished in green and covered in a bright summer fabric.

Cotton Felt Mattress
Delivered at 7.95
Well built of clean, fluffy cotton with Imperial Roll Edge. Covered in a durable floral art ticking. A good mattress priced very low at Sears.
Coil Bed Spring 6.95 Delivered
A good quality sagless spring with 99 coils of tempered wire, helical tied. All sizes.

A Feature!
Pair of Pillows 98c
Soft and fluffy—filled with clean deodorized curled hen feathers.

SERVISTAN "Fenwick"
29.75 Delivered
$4 down—$5 a month
Plus Carrying Charge
A firm, deep pile Axminster, notable for extraordinary wearing qualities. Available in designs reproduced from old masterpieces and sold exclusively by Sears.

Special 3 Day Value in
Reading or Distance GLASSES

4.49
Including Examination by State Registered Optometrist
TORIC GROUND lenses fitted in white engraved or shell frames, or white gold filled rimless saddle bridge mounting. For reading or distance.
At Sears State Street, North and West Stores

Hear the WBBM Radio Canaries
At the State Street Store Pet Shop All This Week
A famous bird expert will be here to tell you about the care and treatment of your birds.

Hear These Famous Birds "in Person"
Young Serenaders . . 2.98
Healthy young canaries in full tone.
Bird Cage & Stand . . 1.49
The cage is equipped with pull tray. A special value!
Serenade Canary Kit, 59c

Wickless . . . Smokeless . . . Odorless
3-Burner Oil Stove
15.95 Delivered

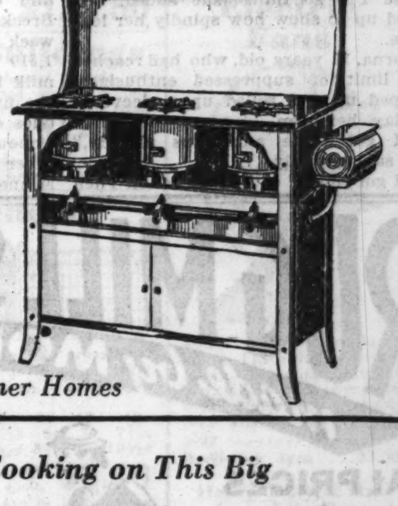

Burns with an efficient clear blue flame and it's instantly adjustable. Brightly enameled in ivory and green and there's plenty of space for utensils in the cabinet below.
Ideal for Summer Homes

Franklin Rotary Electric SEWING MACHINE

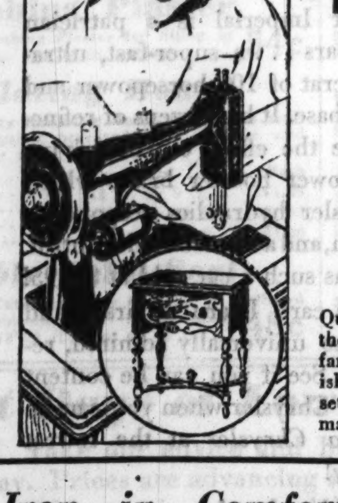

With Walnut Finish Chair to Match
57.95 Delivered
$5 down—$6 a month
Plus Carrying Charge
Quiet and smooth running . . . with the largest rotary bobbin on any family machine. Handsomely finished in walnut. Equipped with full set of attachments. With chair to match at $57.95.

Refrigerator Pan with Cover

79c
Enameled all over in gleaming white. Easy to clean as a china dish. Medium size.

It's Cooler Cooking on This Big
Prosperity Console
Delivered, Connected
29.95
$4 down—$4 a month
Plus Carrying Charge

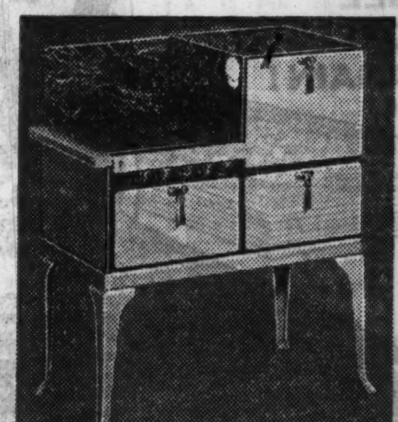

Beauty—efficiency and value—all in one! Porcelain enameled finish, heavily insulated oven door and top, automatic lighter, and oven heat indicator are some of its great features. Low in price because Sears is the Nation's Stove Dealer.

2-Quart Size Ice Cream Freezer

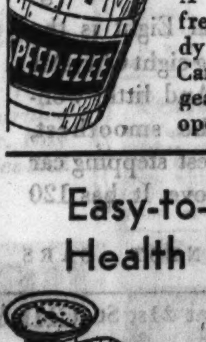

98c
A well made freezer with sturdy wooden tub. Carefully built gears insure easy operation.

Iron in Comfort This Summer
All-Electric Ironer

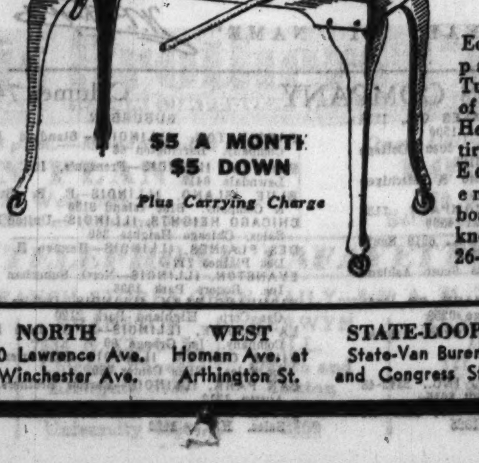

Entirely Automatic!
49.95 Delivered
Economical—compact—efficient. Turns out a world of ironing—fast! Heats and runs entirely by electricity. Equipped with enameled drop board and rubber knee control. Full 26-inch roll.
$5 A MONTH $5 DOWN
Plus Carrying Charge

Easy-to-Read Health Scale

3.49
Low platform type. Weighs up to 250 lbs. In white, orchid or green.

Smart Dinnerware Costs Less at Sears
A New Floral Pattern
Carried in Open Stock
at 10c ea.

Your choice of cups, saucers, bread and butter plates, pie plates, dinner plates, soup plates, sauce and oatmeal dishes.
at 20c ea.
Oval or round vegetable dishes, sauce boats, creamer
Sugar with Cover.......... 29c

NORTH 1900 Lawrence Ave. at Winchester Ave. | WEST Homan Ave. at Arthington St. | STATE-LOOP State-Van Buren and Congress Sts.
SEARS, ROEBUCK AND CO. SATISFACTION GUARANTEED OR YOUR MONEY BACK
SOUTHWEST Western Ave. at 62nd Street | SOUTH East 79th St. at Kenwood | BECKER-RYAN Halsted at 63rd Street

A FAMILY THAT KNOWS TELLS OF ALGONQUIN JOYS

Plans So Bright, Lights Aren't Missed.

BY KATHERINE KELLEY.

A family of six who have been there and know, spoke right out loud yesterday their praises of Camp Algonquin. Their faces shone as they recalled the joys they knew last summer in the Fox river haven operated by the United Charities exclusively for the pleasure of impoverished families, and supported in part by TRIBUNE readers.

Trouble is always hiding somewhere in the narrow short street where the B—— family live. But the little dark flat is home, and there are neighbors of a friendly sort, and a social worker who understands and sympathizes when a brand new piece of bad luck comes along. For instance, Charlotte's appendicitis operation that didn't heal, and the pet cat that died carrying her kitten through the traffic.

Whole Family Waiting.

The Algonquin reporter found the whole family anxiously awaiting word when to get ready for the vacation again this year. They ranged themselves expectantly about the tiny parlor with its bare floor, its cot and two chairs and electric piano that won't run now that the electricity's turned off. And when the word came that they would go soon, joy reigned. Until dusk darkened the little street, they talked it over and didn't seem to mind the lack of light, so bright were their plans for the summer.

"It's so nice out there in the moonlight when the children are in bed." The mother spoke reminiscently as if the things she liked best had etched themselves forever in her mind.

"I like it in the early morning, too. I get up real early so I won't make any noise, and I go outside and see the sun rise. It shines on the river and sparkles all over. It's so nice and quiet. There's squirrels there and everything."

Six year old Janet, who had been nigh bursting during her mother's recital, exploded: "I gained more than the whole place, I did."

Watches for Her Bee.

But her mother seemed not to hear. "Every morning I watched a bee come straight to one part of the sidewalk near our cottage," she continued. "There was a hole under the sidewalk and the bee went in. I got to watching for it every morning when I'd get up. It always came to the same place. I wonder what for."

Frances, who is 16 and an honor student in her school, had waited politely for her mother to finish and now had her chance, but not for long. "I'm going to wait on the tables and stay all summer," she began. "You make such good friends, I can hardly wait. Once we went to Crystal Lake on a picnic and missed the truck and had to hike back."

"I'm going to be in the fresh air division," broke in Rose, who is 9 years old. "They have a place out there to make you put on weight and have the right things to eat. It's because I'm so thin," she added, and stood up to show how spindly her legs were.

Lorna, 12 years old, who had reached her limit of suppressed enthusiasm jumped up and rolled up a sleeve to display her arm.

"I got three antitoxins already," she said proudly.

"I got three," countered Janet. Then she set to feeding the orphan kitten five tablespoons of milk, and told the story of the mother cat's fatal trip through the traffic all over again.

Charlotte, 14 years old, had walked around the block for the first time that day. She had come back only a few days ago from a convalescent home. Back in January she was operated on for appendicitis. It didn't heal, and she went back to the hospital for treatment. If she is well enough she will be among the Algonquin vacationers.

"I won't be able to swim and row a boat this year, but it will be fun just to be out there in that good air where there are lots of trees and grass," she said. "The scenery's so beautiful."

Just One of Many.

The B—— family is one of many who will be given free vacations, thanks to the generosity of TRIBUNE readers. This family's anticipation of the impending trip and their appreciation of the beauty of Camp Algonquin is typical of all who have been chosen to take the trip during the season.

Close to 1,800 vacations will be provided at an approximate cost of $8 each for ten day trips. The Camp Algnoquin fund hopes that friends will remember to post their gifts as soon as possible so that these vacations may be assured.

Gifts should be sent to the cashier of THE TRIBUNE, Tribune Tower. Acknowledgment will be made in the columns of this newspaper.

GUNMEN'S WIDOWS AT INQUEST

Mrs. John Holland (left) and Mrs. Josephine Neal, widow of Cecil, who gave testimony yesterday at the inquest into the deaths of their husbands. Holland and Neal, both fugitives from jail, were trapped and killed by policemen Friday night when they attempted a holdup. [TRIBUNE Photos.]

Effingham Man Heads Vets of Foreign Wars

Danville, Ill., June 17.—(AP)—James Starner of Effingham today was elected state commander of the Veterans of Foreign Wars.

Proclaim New Champion Butter Producing Cow

Minneapolis, Minn., June 17.—(AP)—A Minnesota Holstein cow is the new champion butter producing cow of the world, local offices of F. E. Murphy announced today. The cow is Femco Johanna Bess Fayne, bred and owned at Femco farms, near Breckenridge, Minn. The animal this week completed an official record of 1,510 pounds of butter and 33,649 of milk in 365 days and becomes one of the five cows in dairy history to produce over 1,500 pounds of butter, the announcement said. Three of the other four also made their records in Minnesota.

ROBBERY VICTIMS IDENTIFY PAIR SLAIN IN TRAP

Jury Praises Detectives Who Slew Fugitives.

The bodies of John Holland, 25 years old, 1826 South Morgan street, and Cecil Neal, 22, of 1527 Cullerton street, who were shot to death Friday night when they walked into a police trap in an attempted holdup, were identified at the county morgue yesterday by several robbery victims. Four holdups, in which $4,800 was taken, were charged against the pair.

Following the identifications a coroner's jury returned a verdict of justifiable homicide. Deputy Coroner Jacob Schewel commended Detectives Thomas Torpy, Edward Hennig, George Miller, and John Tuohy, who laid the trap.

At the time of the killings the two hoodlums were fugitives from justice. Their escape from custody, which was revealed by the Chicago crime commission, precipitated a scandal which is now under investigation by the state's attorney.

Pair Escape from Custody.

Holland walked out of the county jail on May 25 under mysterious circumstances. Chief Justice John Prystalski of the Criminal court said later that the escape looked like "a carefully planned plot to liberate a dangerous criminal." Sheriff Meyering declared it to be the result of "an honest mistake." Neal strolled out of the courtroom of Judge Harry Lewis on Tuesday, forfeiting an $8,000 bond. Both were known as tough men to the Maxwell street police.

Victims of the following robberies identified the bodies:

Mid-West Currency exchange, 3500 Archer avenue, June 14, $1,979 loot taken.

Morris Lynn, 1426 Blue Island avenue, a junk dealer, June 14, $121.

James Karben & Co., 1809 South Racine avenue, mortgage bonds, June 15, $2,200.

Benjamin Sherry, clothier, 624 West Roosevelt road, June 4, $500.

The bandits were shot down as they appeared at the home of Robert Orzak, 1710 South Morgan street, to rob him. They fell under the fire of the detectives when Neal tried to fire his pistol and Holland twice vainly snapped the trigger of his weapon.

At the inquest it was revealed that Holland's estranged wife, Mrs. Anna Holland, lived a short distance from the scene of his death. She heard the shots which killed him as she was sitting on the porch of her home at 1726 South Morgan street. She said she had not seen Holland since March 17, when her mother provided a bond for him, which was subsequently withdrawn.

Neal's widow, Josephine, the mother of one child, testified she had not seen her husband since Sunday night. She said she did not know where he had been hiding since he forfeited his bond.

AUTO THEFTS.

Automobiles stolen, 114; recovered, 85; stripped, 15 [from police records for twenty-four hours ending at midnight.

Dr. Luckhardt to Receive LL.D. from Alma Mater

Dr. Arno B. Luckhardt, president of the American Society of Biological Science, and professor in the department of physiology at the University of Chicago, will receive the honorary degree of doctor of laws in August from his alma mater, Conception college, at Conception, Mo., it was announced yesterday.

BARES JUGGLING OF INSURANCE COMPANY FUNDS

Master's Report Reveals Shoestring Financing.

How the Fire Insurance company of Chicago was acquired two months after its organization by a group of men operating on a shoe string and how its cash assets dwindled from $2,418,872 in November, 1929, to $3,000 at the present time, without a single dividend, are detailed in a report completed yesterday by Federal Master in Chancery Jacob Grossman.

The master's report was based on evidence taken in the receivership hearing on the Fire Insurance company case and submitted to attorneys for the complainants for their perusal.

The Fire Insurance company was organized in August, 1929, with 80,000 authorized shares of stock at $62.50 a share.

Chapman & Co., now defunct investment house of Chicago, acquired control of the insurance company by purchasing 45,000 shares, but putting up only $25 a share, the remainder at $37.50 a share being credited on their books to the insurance company.

A total of 35,000 shares of the stock was sold to the public at $62.50 to raise the capital and surplus, making a total of $2,187,000. Shortly afterwards Massey Wilson, former attorney general of Alabama, who controlled the Security Mortgage company and the Insurance Investment corporation, and E. W. Merritt, controller of the Reserve company, entered into an agreement to take over the Fire Insurance company.

Kansas Company Under Scrutiny.

The master's report says that Wilson and Merritt, through their vest pocket holding companies mentioned above, controlled the Federal Reserve Life Insurance company of Kansas City, Kas., which was under investigation by the insurance commissioners of Kansas, Illinois, Indiana and Missouri.

Their announced purpose in taking over the Fire Insurance company, the report says, was to liquidate it.

Wilson and Merritt purchased the controlling interest of 45,000 shares held by Chapman & Co. without putting up any money, according to the report.

On this same day, the report says, Wilson sold his stock in the Federal Reserve Life Insurance company and associated enterprises controlled by him and Merritt to the Fire Insurance company for $2,163,251, out of which more than $1,000,000 was used to pay off Chapman & Co.

Go to Aid of Federal Company.

Then, according to the report, Wilson and Merritt went to the aid of the Federal Reserve Life Insurance company, since it was now controlled by the Fire Insurance company, and put up $300,000 from the latter concern's assets to aid the impaired capital of the Federal Reserve Life.

"I find," reports Master Grossman, "that the plan and purpose in acquiring control of the Fire Insurance company was not to operate that company for the benefit of the stockholders, but to get a majority of the cash of the company by selling to it stocks in the possession of Wilson and Merritt."

The complainant in the receivership case is Gilbert Mather, head of a group of minority stockholders. Besides Wilson and Merritt, the defendants are B. Frank Bushman, now president of the Federal Reserve Life Insurance company; O. F. Looker, secretary of the Fire Insurance company, and Alex Green, head of the Agricultural Life Insurance Company of Michigan, another subsidiary.

The affairs of the company are now under investigation by the postoffice inspectors, who handle mail fraud cases.

CHRYSLER

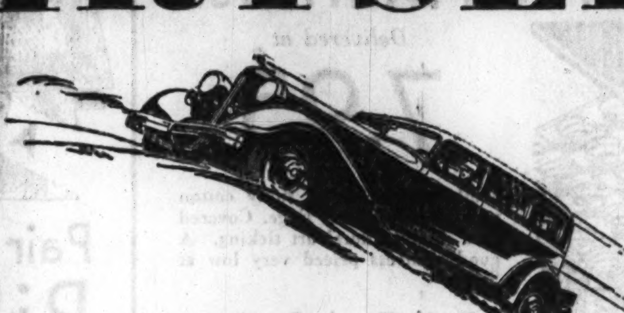

an all-time high for
VALUE

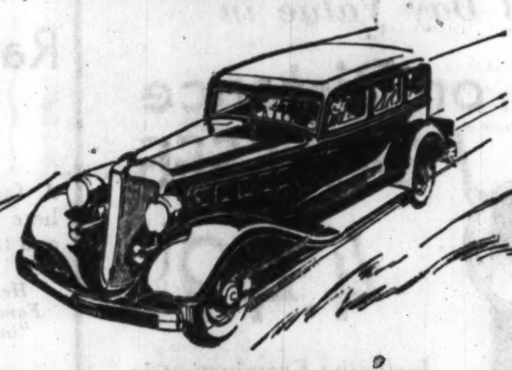

an all-time low for
PRICE

NO WONDER shrewd value hunters are buying Chryslers! The 1933 Chryslers are selling at the lowest prices in history . . . *and they are the finest Chryslers ever built.*

Get these prices in your mind: The 1933 Chrysler Six Sedan for $785 . . . the Royal Eight sedan at $925 . . . the Imperial Eight sedan for $1295 . . .

With values like these, why accept less than a Chrysler? Why do without Chrysler alertness, Chrysler smoothness, Chrysler's unique road-clinging steadiness, Chrysler's stamina and long life. Why deny yourself the prestige of the Chrysler name . . . the sheer pleasure of Chrysler ownership when it costs so astonishingly little!

The 1933 Chryslers are big, powerful Chryslers. The Six has 117 inches of comfort-giving wheelbase . . . a big powerful 83 horsepower engine. It is smartly low-swung and long lined. It has a wealth of ultra-modern features like the all-silent transmission, Oilite squeak-proof springs, and alloy steel inserts that practically eliminate valve grinding.

The Royal Eight is the fastest-selling eight Chrysler ever built. And little wonder! It's the smoothest, silkiest, fastest stepping car you ever drove. It has 120 inches of wheelbase and a 90 horsepower engine on patented Floating Power mountings. It will turn up 85 miles on the speedometer without a tremor. It's rich and impressive looking. And its price is hundreds of dollars lower than any previous Chrysler Eight.

The Chrysler Imperial is a patrician among motor cars . . . a super-fast, ultra-powerful aristocrat of 108 horsepower and 126 inch wheelbase. It has dozens of refinements that take the effort out of driving . . . such as a power booster brake which makes its Chrysler hydraulics respond to the lightest touch, and automatic ride control. Never before has such a car sold at $1295!

Ride in these cars. Learn at first hand why they are so universally admired, respected, *envied.* See if you can be content with *less* than a Chrysler when you can be happier *with a Chrysler* at the lowest prices in history!

. . .

SIX SEDAN $785 F. O. B. FACTORY

CHRYSLER SIX: Six body types from $745 to $945 . . . ROYAL EIGHT: Six body types from $895 to $1125 . . . IMPERIAL EIGHT: Five body types from $1275 to $1495 . . . CUSTOM IMPERIAL; 135 horsepower; 146-inch wheelbase. Six body types from $2895 to $3595 . . . *All dual high transmissions used in Custom Imperial models employ internal gears . . . remarkably quiet . . . all prices f. o. b. factory . . . all dealers offer convenient deferred payment plan.*

"THE FINEST CARS EVER TO BEAR MY NAME" W. P. Chrysler

118

Michigan Ave. at 21st St. CHRYSLER ILLINOIS COMPANY Calumet 7460

NORTH

BURNSTINE MOTOR SALES, 2524 Milwaukee Ave. Albany 6270
KEYSTONE MOTOR SALES CORP., 3148 Lawrence Avenue. Keystone 3400
LAKEVIEW AUTO SALES & SERVICE, 614 Diversey Parkway. Lakeview 6088
PORTAGE PARK MOTOR SALES, 4138 Milwaukee Avenue. Avenue 1470
RIVIERA MOTOR SALES, 5933 Broadway Longbeach 7100
THOMSSEN BROS., INC., 7834 N. Clark Street. Sheldrake 1184
WEST CITY MOTOR COMPANY, 2226 N. Cicero Avenue. Avenue 6100

SOUTH

ANTONSEN MOTORS, INC., [illegible] S. Western Hemlock [illegible]
BALZEKAS MOTOR SALES, [illegible] Archer Avenue. Lafayette [illegible]
BAUMANN MOTOR SALES COMPANY, [illegible] Archer Avenue. Lafayette [illegible]
BEVERLY HILLS AUTO SALES CO., 1714 West 95th Street. Cedarcrest 1500
DIEDRICH MOTOR SALES, 6040 Cottage Grove Avenue. Hyde Park 2122
FRED HAWKINS, INC., 2240 S. Michigan Avenue. Calumet 4235
JACKSON PARK MOTOR COMPANY, 7134 Stony Island Avenue. Fairfax 4500
L. E. LILLY AUTO SALES CO., 6919 South Halsted Street. Englewood 0006
MEYER MOTOR SALES, 5138 South Ashland Avenue. Hemlock 0600
SOUTH CHICAGO CAR. & MACH. CO., 9601 Ewing Avenue. South Chicago 0259
WESTCO MOTORS, INC., 3841 Ogden Avenue. Lawndale 7151

WEST

ADVANCE MOTOR AGENCY, INC., 2342-48 W. Division Street. Humboldt 8015
MARQUARDT MOTOR COMPANY, 3233 W. Jackson Boulevard. Nevada 1025

SUBURBAN

BARRINGTON, ILLINOIS—Standard Motor Company. Barrington 68
BERWYN, ILLINOIS—Frenzen's, Inc. Lawndale 0417
BLUE ISLAND, ILLINOIS—E. B. Bronson & Company. Blue Island 3130
CHICAGO HEIGHTS, ILLINOIS—United Motor Sales, Chicago Heights 369
DES PLAINES, ILLINOIS—Herman H. Wolf. Des Plaines 717-J
EVANSTON, ILLINOIS—North Suburban Sales Inc. Rogers Park 1096
HIGHLAND PARK, ILLINOIS—Deibler Motor Car Corp. Highland Park 2120
LA GRANGE, ILLINOIS—J. G. Rose Motor Company. La Grange 60
NILES CENTER, ILLINOIS—Blameuser Motor Sales. Niles Center 780
OAK PARK, ILLINOIS—Barrow Brothers. Austin 1312
SOUTH HOLLAND, ILLINOIS—Kickert Auto Sales. Harvey 1420

RUG MILL SAMPLES
made by **MOHAWK**

At PRICES YOU MAY NEVER SEE OFFERED AGAIN!

Rug Prices Are Going Up

NO FOOLING—SOME HAVE ALREADY

We have just purchased the entire sample line of Mohawk rugs, known the world over for the best in rugs at the least cost. Among them are American Orientals, patterns woven through the back, Wiltons and Axminsters that will move very quickly at the prices offered. We doubt if you will ever be able to buy at these prices again.

WILTON SEAMLESS In fine, good looking designs that you will like, 9x12, $34.95

FRINGED VELVETS Seamless and mighty fine patterns in heavy quality. Size 9x12, $17.95

Many More Rug Bargains — While This Small Stock Lasts!

American Orientals—patterns through the back, 9x12	$39.95
WOOL and WORSTED WILTONS, 9x12	59.95
HEAVY GRADE TAPESTRY in latest designs, 9x12	13.75
BEST GRADE WORSTED WILTONS, real bargain this, 9x12	69.95
AXMINSTERS in patterns that will please you—9x12	27.95

OPEN TUES., THURS. TILL 9 P. M.

Free Delivery Within 50 Miles — SINCE 1896 **Peck & Hills** FURNITURE COMPANY WABASH AVE. and 14th ST. PHONE VICTORY 1133 — Deferred Payments If Desired

OUT of the HIGH RENT ZONES—MEANS ECONOMY to YOU

VISIT A Great Store in a Great City **THE FAIR** State, Adams and Dearborn Streets. Oak Park—Lake at Marion St. Milwaukee Ave. at Wood St. AS WELL AS THE WORLD'S FAIR

The Ideal Shirts for Summer!

Mesh Shirts

$1.25

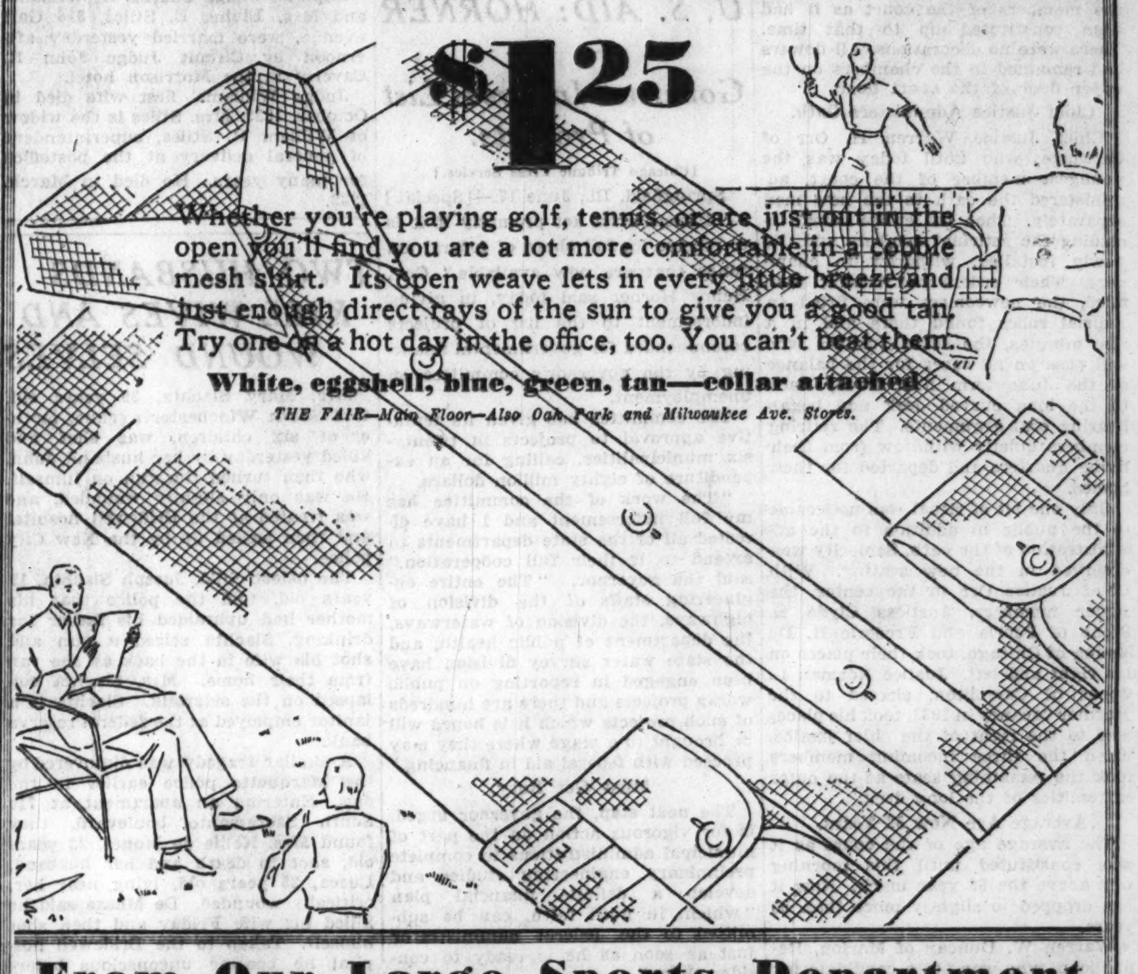

Whether you're playing golf, tennis, or are just out in the open you'll find you are a lot more comfortable in a cobble mesh shirt. Its open weave lets in every little breeze and just enough direct rays of the sun to give you a good tan. Try one on a hot day in the office, too. You can't beat them.

White, eggshell, blue, green, tan—collar attached

THE FAIR—Main Floor—Also Oak Park and Milwaukee Ave. Stores.

From Our Large Sports Department

4 Clubs and Canvas Bag $2.95

Designed for beginners, but far above the average beginner's set. Brassie, chromium plated midiron, mashie, putter.

THE FAIR—Second Floor—Also Oak Park and Milwaukee Ave. Stores.

2-piece Wool Swim Suits $2.29

The big demand is for 2-piece suits. We're prepared with a large assortment. Shirt, trunks and belt included.

THE FAIR—Second Floor—Also Oak Park and Milwaukee Ave. Stores.

H. C. Lee and Wilson Rackets $1.95

Good quality ash frames strung with silk. Fine for beginners. Wilson Championship Balls, 39c each, 3 for $1.10.

THE FAIR—Second Floor—Also Oak Park and Milwaukee Ave. Stores.

Fine Seal Luggage

For Men and Women—Values to $12.95

$6.95

Men's Gladstones, Women's Wardrobe Suit Cases, Women's Hat Boxes, Week End Cases, Fitted Lid Cases, Wardrobe Hat Boxes, Overnite Cases

Bought before prices went up, and of such outstanding quality that our low price doesn't begin to indicate the real worth. Black or brown, shark grained, beautifully lined.

THE FAIR—Seventh Floor—Also Oak Park and Milwaukee Ave. Stores.

Free Delivery! Daily deliveries to all points in Chicago and Suburbs within 75 miles of our Main Plant by our fleet of motor trucks. Small charge to points beyond.

Harris Brothers Company

BUILDING MATERIALS | HOME IMPROVEMENTS | ARCHITECTS AND ENGINEERS

New Loop Store! Be sure to visit America's most complete and beautiful display of building materials in our new loop store at 170 West Washington Street near La Salle Street.

Install Heating Now!

START PAYING NEXT FALL!!

Convenient monthly payments begin next Fall and you make your payments as you use your heating system. Complete installations, featuring finest materials, perfect workmanship, and highest efficiency. Only a small cash payment required. Quick buying will secure lowest prices now.

Licensed Installations

We are licensed by the City of Chicago to install and remodel Warm Air Heating Plants in strict accordance with the Warm Air Heating Code and Building Ordinance. All Harris Warm Air, Hot Water and Steam Heating Systems are correctly installed and measured up to highest standards of efficiency.

"PERFECTION" Round Sectional Hot Water and Steam Heating Boilers.

"PERFECTION" Square sectional Hot Water and Steam Heating Boilers.

Free Engineering Service!

Phone Lafayette 1900 for valuable technical information, which is cheerfully supplied by our expert engineers.

"PERFECTION" Pipeless Furnace — a single register heating system.

Harris Oil Burner

Guaranteed to heat large and small buildings. With fuel oil cost lower than ever before, the installation of this splendid oil burner insures lowest heating cost for your home. Approved by the National Board of Fire Underwriters' Laboratory, Manufactured, installed and serviced by our experts. Small down payment, two years to pay. Cash price, installed, without tank, special, now.... $275

275-Gallon Fuel Tank Installed.........$20
Larger Tanks at Proportionately Low Prices

Newest Pattern RADIATION

Get today's low prices on radiation in all styles and heights.

"PERFECTION" Individual room Warm Air Furnace.

WINDOW SCREENS!

Full Height now as low as 86c

Best full height window screens made by us right here in Chicago's largest screen factory. Clear white pine frames 1¼" thick, painted black or unpainted, as specified. Fine mesh galvanized or copper wire.

Sliding Half Screens Quickly made to order to fit all windows. Clear pine frame painted black. Fine mesh galvanized wire. Sizes 2 ft. by 3 ft., 64c; 2 ft. by 3 ft., **58c**

Sale Prices of Full Height Screens

SIZE Over All Width Height	GALV. 14 Mesh Each	COPPER 16 Mesh Each	SIZE Over All Width Height	GALV. 14 Mesh Each	COPPER 16 Mesh Each
[illegible]	[illegible]	[illegible]	[illegible]	[illegible]	[illegible]
2' 0"x5'11½"	1.30	1.83	2'10"x5'11½"	1.56	2.31
2' 4"x3' 3½"	1.08	1.38	3' 0"x4' 7½"	1.44	2.04
2' 4"x3' 7½"	1.09	1.45	3' 0"x4'11½"	1.47	2.13
2' 4"x3'11½"	1.12	1.52	3' 0"x5' 3½"	1.52	2.23
2' 4"x4' 3½"	1.16	1.60	3' 0"x5'11½"	1.65	2.45
2' 4"x4' 7½"	1.20	1.67	3' 4"x4' 7½"	1.63	2.20
2' 4"x4'11½"	1.24	1.75	3' 4"x4'11½"	1.65	2.29
2' 4"x5' 3½"	1.29	1.83	3' 4"x5' 3½"	1.66	2.50
2' 4"x5' 7½"	1.32	1.90	3' 4"x5'11½"	1.75	2.65
2' 4"x5'11½"	1.40	2.03	3' 4"x6' 3½"	1.91	2.75

200 other sizes in stock and ready for immediate delivery. Special sizes quickly made to order.

Home Improvements!

Interior Modernizing: Install Heating Systems; Install Plumbing; Install Oil Burners; Clean Furnaces; Build Attic Rooms; Decorate Interiors; Partition Basements; Insulate Homes; New Floors; Install Woodwork; Build Cabinet Work; Tile Floors; Build Dormers; Rain Pipe

Exterior Remodeling: Build Basements; Cement Work; Build Fireplaces; Excavate and Grade; Paint Exteriors; Homes Cottages; Build Additions; Inclose Porches; Shingle Exteriors; Renew Siding; Reroof Buildings; Erect Fencing; Build Door Openings; Raise Houses

Bonded Expert Workmen

Expert building tradesmen are waiting to complete all repairs and improvements in and about your home at lowest labor costs. We specialize in all building contract work and relieve you of all building worries.

Guaranteed Materials — We furnish all guaranteed materials for every job at very lowest prices. Now is the time to improve.

Free Estimates — Just 'phone Lafayette 1900 and a Harris Building Expert will supply you with valuable, helpful information and complete estimate. This service is free.

PLUMBING!

Phone Lafayette 1900 for Free estimate and helpful information, covering complete installations by our licensed Plumbers.

Three-piece Bathroom Outfit, including bathtub, 5 ft. long, white vitreous china lavatory and wash down closet outfit with celluloid finished seat and cover. Regular $60.00 value. Now only.... **$36**

Lavatory **$6.25** | Bathtub **$19** | Closet Outfit **$12.50**

Fittings for bathtub and lavatory can be furnished at only a slight extra charge

CLOSET OUTFITS!

Beautiful wash down closet outfits in attractive yellow, green, orchid and the newest shades. Furnished complete with white celluloid finished seat. Special at.... **$11.00**

Wash down type closet outfit with white tank and bowl. Complete with celluloid finished seat. Special at.... **$12.50**

CERAMIC TILE

Modern installation by our expert workmen. Now you can own genuine Ceramic Tile in latest designs and color combinations to beautify and modernize your bathroom and kitchen.

Beautiful black, and white designs for average 5 by 6 ft. bathroom, installed to wall height of 5 ft., including tile floor. All carpenter and plumbing work, only.. **$118.00**

Combination and Screen Doors

Year 'round combination storm and screen doors. Choice of 10 sizes below, either style... **$4.89**

Rear Doors	Front Doors
2'—6½" x 6'—7"	2'—10½"x6'—9"
2'—6½" x 6'—9"	2'—10½"x6'—11"
2'—6½" x 7'—1"	2'—10½"x7'—1"
2'—8½" x 6'—9"	3'— 0½"x6'—9"
2'—8½" x 7'—1"	3'— 0½"x7'—1"

Rear Doors (Above) 4-light paneled style combination doors with glazed storm section and fine mesh galvanized wire screen section. 1⅛" thick.

Front Doors (Above) 12-light marginal style combination doors with glazed fine mesh galvanized wire screen section. 1⅛" thick.

Special!! Screen Door — $1.58 Strong, well made screen door with frame made from 1-inch lumber. Fine mesh galvanized wire. Painted black. Choice of three popular sizes. 2' 6½"x6'7", 2' 8½"x6'9", 2'10½"x6'9"

Made in our own factory with frames of clear white pine, mortised, tenoned and pinned. Choice of 10 sizes below. 1⅛ Inch Thick.

2- 6½x6- 7	2-10½x6- 9
2- 6½x6- 9	2-10½x6-11
2- 6½x7- 1	2-10½x7- 1
2- 8½x6- 9	3- 0½x6- 9
2- 8½x7- 1	3- 0½x7- 1

Door Above Painted black; covered with galvanized wire **$1.95**. Covered with copper wire, **$2.55**

Door Above Varnished natural; covered with galvanized wire, **$2.98**. Covered with copper wire, **$3.58**

FRENCH DOORS!

Latest artistic designs for modern openings to join rooms — for porch and terrace entrances.

First quality 10 light glazed French doors in clear fir. 1⅜ in. thick. Choice, to fill these openings:

3'8"x6'8"	3'8"x7'0"
4'0"x6'8"	4'0"x7'0"
4'4"x6'8"	4'4"x7'0"
4'8"x6'8"	4'8"x7'0"
5'0"x6'8"	5'0"x7'0"
5'4"x6'8"	5'4"x7'0"

Your Choice of 12 Sizes, Per Pair, **$7.85**

AWNINGS!

Water and Sun Proof Painted Duck

Painted stripe 8-ounce duck window awnings in tan, white and green or orange, white and black. Complete with flat steel frame and fixtures for hanging.

2 ft. 6 in. wide, each. **$1.15**
3 ft. wide, each..... **$1.25**
3 ft. 6 in. wide, each. **$1.35**
4 ft. wide, each... **$1.45**

Large Awnings

Made of heavy 8-oz. duck in above colors, ½ in. diameter galvanized tubular steel framework.

5 ft. wide, ea.,$3.75	8 ft. wide, ea.,$4.75
6 ft. wide, ea., 4.10	9 ft. wide, ea., 5.25
7 ft. wide, ea., 4.40	10 ft. wide, ea., 5.65
	12 ft. wide, ea., 5.95

Our competent workmen install awnings at a small added charge.

NOTE: *Get our low prices on custom made special and large size awnings!*

GARAGE HARDWARE

Complete set of hardware for swinging garage doors. $2.50 value...... **$1.60**

Around-the-Corner Set "Around-the-Corner" Garage Door hardware for 3 doors with 20 feet of track. **$3.95**

TANK HEATERS!

Use Coal Save Money **$6.95**

Coal burning hot water tank heaters, barrel type, most efficient. Use coal—save money.

No.	Capacity	Price
50 D....	40 gal.....	$ 6.95
70 D....	52 gal.....	7.95
90 D....	66 gal.....	9.95
150 D....	120 gal.....	15.95
40 F....	30 gal.....	6.45
60 F....	50 gal.....	7.45

"F" series heaters are flat top type.

Swing-Spout Faucet

Chromium plated extra heavy bronze metal combination swing spout faucet. Made with REMOVABLE SEATS and anti-splash filter. Regular $5 kind. Special at....... **$3.75**

DOOR CHECK

Screen and storm door check for narrow space.... **65c**

BEST ROOF CEMENT

Per Gallon **45c**

Used for metal and composition or shingle roofing—seals all leaks, cracks and holes. Water and sunproof. 1½ gallons cover 100 sq. feet. One gallon cans, 45c. 5 gallon cans, per gallon...... **39c**

50 Gallons as low as, per gallon......30c

Garden Furniture

4-Piece Set **$7.50**

Rustic Furniture

For Porch and Lawn Built sturdy and rigid. Made of smoothly finished, natural bark covered sassafras which has been thoroughly kiln dried.

Sraight back chair $1.25	Armchair $1.50
Settee $2.50	Table $2.50

Complete Set of Four Pieces Above..$7.50

KITCHEN SINKS

42-in. Deep Apron Straight Wall Style with right or left drain board. Sink only........ **$16.00**

52 in. Deep Apron Straight Wall Style with right or left drain board. Sink only........ **$24.50**

Laundry Tubs

With Faucet and Stand **$8.45**

Two-Part Combination Laundry Tubs, 48 in. long, on strong steel stands and complete with mixing faucet. $12 value. Special at only **$8.45**

Refreshment Booths and Nooks

Tables fitted with white porcelain enameled steel, sound insulated tops extra, only... **$2.50**

Special sizes and styles, quickly made to order in our own shops.

Latest design modernistic refreshment restaurant or home nook set. Includes table and two high-back settees. Made of clear white pine. Complete, ready to set up and finish. In stock for immediate delivery. Per booth price........ **$15.95**

We furnish back-to-back settees at same low price per booth. Lower prices in quantities.

Breakfast Nooks

Three-piece breakfast nook set, large table, size 40x24 in., and two benches, each 42 in. wide, backs 41 in. high. Price **$12.95**

Cabinet Work

Let our Experts help you plan Cabinets for your kitchen; cases, cupboards and built-in specialties, all contribute to convenience and home utility. Buy them now.

Phone Lafayette 1900

Kitchen Cabinets — Several sizes and styles. Top units fitted with glazed or paneled doors; well arranged base units complete as low as **$21.00**

GARAGES!

Last Week at These Low Prices!

Chicago's greatest values now on sale. 12 splendid models in over 70 sizes with all best features of construction.

1-car garage fully lined, with roll-away doors, as low as **$109.00**

2-car garage as low as.............. **$139.50**

Household Ventilator

Household ventilating fan. Removes odors. Keeps living rooms filled with pure fresh air. Capacity 400 cu. ft. per minute. Slips into window opening. Adjustable for 24 to 36 in. windows. Complete with cord and plug **$2.75**

Swing-Spout Faucet — see above

NIGHT LATCH

Night Latch with bronze metal bolts suitable for doors up to 3 in. thick. Each..... **75c**

Painting Supplies

Best Paint **$1.75** Gallon

Guaranteed 100% pure linseed oil house paint. Choice 32 colors. Per gallon **$1.75**

4-Hour Outside or Inside Spar and Floor Varnish. Gallon.. **$1.75**

Kalsomine in 4-lb. package. Choice of 12 colors. Enough for average size room. Gallon.......... **28c**

Flat Wall Inside Paint, 16 colors. Gallon **$1.80**

Plastic Paint, Gray or Blue. 10 pounds **78c**

Ivory, Cream, Green, Rose or Tan. 10 pounds 98c

Finest Boiled Linseed Oil (in your container). Per gallon..... **69c**

Hot Water Supplies

Gas-burning, copper coil heaters for 30-gallon range boilers, now only **$3.75**. Large size, big capacity, double copper coil water heaters, **$5.25**

$5.95 Galvanized 30 gal. range boilers, $5.95. Complete with couplings, tube and stand, $7.95.

$15.00 Genuine PEERLESS gas-burning hot water storage outfit, with built-in gas heater; 30-gallon capacity.

Hot Water Storage Tanks

Strong standard welded steel plate water storage tanks coated with black asphaltum. For either horizontal or vertical use. 20" diam. x5'—85 gal. cap. **$19.75**
24 in. diam. by 4 ft.—100 gal. cap., $20.75

Closet Seats **$1.75**

Splendid celluloid finished closet seats with heavy brass nickel plated ball hinges. Easily attached. Choice of white, orchid or green. $4.00 value. Now **$1.75**

Wallboards

Fiber Wallboard

First Quality Wall Board. Cream color both sides. Standard Thickness. Sized and ready for paint.

Sheet Size	Each	Sheet Size	Each
48 in. by 6 ft.	.59c	48 in. by 9 ft.	.89c
48 in. by 7 ft.	.69c	48 in. by 10 ft.	.99c
48 in. by 8 ft.	.79c	48 in. by 12 ft.	$1.19

Wood Panels

Panel your walls with our beautiful fir panels. 3-ply. 40 sizes—12, 16, 18, 20, 24, 30, 36, and 48 in. wide and 4, 5, 6, 7 and 8 ft. long. Per sq. ft.. **4c**
Larger sizes, also complete stock of ⅜-inch, ½-inch, ⅝ and ¾ inch panels priced low!

Plaster Board

Best Quality Plaster Board, ⅜-inch thick. Extra strong, fireproof—shrink and warp proof. Special this week.

Sheet Size	Each	Sheet Size	Each
48 in. by 6 ft.	.96c	48 in. by 9 ft.	$1.44
48 in. by 7 ft.	$1.12	48 in. by 10 ft.	$1.59
48 in. by 8 ft.	$1.28		

Patching Plaster

"No-Shrink" Patching Plaster for filling in joints and cracks. Per 15-lb. package..... **54c**

Insulating Board

Harris Best Quality Insulating Board. Used like wallboard. Insulate against heat and cold. Can be used natural, painted or textured with Plastic Paint.

Sheet Size	Each	Sheet Size	Each
48 in. by 4 ft.	.52c	48 in. by 9 ft.	$1.26
48 in. by 6 ft.	.84c	48 in. by 10 ft.	$1.39
48 in. by 7 ft.	.98c	48 in. by 12 ft.	$1.68
48 in. by 8 ft.	$1.12		

Double Cellu-Seal

5-ply cellu-seal. Extra value for insulator or wallboard purposes. Has double air cells; 7-16 inch thick. 48"x10 ft., 80c; 48"x8 ft., 64c; 48"x6 ft... **48c**

Roofing!!

Roll Roofing

First quality standard 75 to 80-lb. red or green slate coated roll roofing. Regular $2.50 value. Per roll (enough to cover 100 sq. ft.).... **$1.48**
Nails and cement extra.........12c

First quality slate surfaced heavy weight 90-lb. roll roofing, in light and dark red, grey, green, holly green or blue black. Worth $3 per roll, **$1.65**
Nails and cement extra.........12c

Diamond Point Roofing

First grade diamond point or staggered edge roll roofing in same colors as above. Per roll (enough to cover 100 sq. ft.)........ **$2.18**

First grade diamond point roll roofing in attractive Autumn blend, also two-tone green. Per roll (enough to cover 100 sq. ft.).......... **$2.38**

Smooth Surfaced Roofing

First quality smooth roofing, extra heavy weight, per roll.......... **$1.78**
Heavy quality, per roll **$1.57**
Medium weight, per roll **$1.10**
Light weight, per roll **83c**
Nails and cement extra, per roll.........12c

"B" Grade Shingles

Limited stock on sale this week at main plant only. Last chance. Hurry, this grade being discontinued by all factories.

Brick Style Siding

Brick Style Siding, used on side walls over wood siding. Saves painting. Looks like face brick. Size of strips 6 in. by 36 in. Choice of light or dark buff, light or dark red. Bundles 33⅓ sq. ft.... **$1.86**

Rain Pipe

Slip-Joint—No Solder—10 Ft. Long

2-in. Rain Pipe.....42c	4-in. Eave Trough...45c
3-in. Rain Pipe.....49c	5-in. Eave Trough...50c

Complete Stock of Fittings and Box Gutters

PORCH SASH

Glazed Clear White Pine 1⅜ In. Thick as low as **$1.19**

Choice of Either Style

Size	Price	Size	Price
1'10"x4'0"	$1.19	1'10"x5'0"	$1.44
2' 0"x4'0"	1.26	2' 0"x5'0"	1.48
2' 2"x4'0"	1.31	2' 2"x5'0"	1.54
2' 4"x4'0"	1.39	2' 4"x5'0"	1.66
2' 6"x4'0"	1.48	2' 6"x5'0"	1.75
2' 8"x4'0"	1.53	2' 8"x5'0"	1.83
1'10"x4'6"	1.28	1'10"x5'6"	1.50
2' 0"x4'6"	1.33	2' 0"x5'6"	1.56
2' 2"x4'6"	1.37	2' 2"x5'6"	1.63
2' 4"x4'6"	1.49	2' 4"x5'6"	1.73
2' 6"x4'6"	1.55	2' 6"x5'6"	1.85
2' 8"x4'6"	1.62	2' 8"x5'6"	1.98

HARDWARE

3" plated butts. Pair...............19c
3½" plated butts. Pair..............22c
Lock sets as low as.................39c

Utility Doors

Five cross panel Fir doors for inside or outside use. 1⅜ inches thick.

Low Sale Prices!

2'0"x6'0"	$1.98
2'0"x6'6"	2.18
2'4"x6'6"	2.41
2'6"x6'6"	2.51
2'0"x6'8"	2.22
2'4"x6'8"	2.46
2'6"x6'8"	2.56
2'8"x6'8"	2.67

Highway Buildings

Harris Unit-Built Refreshment Stands are quickly and easily erected within a few hours. Furnished in a wide range of sizes and every desirable arrangement and priced as low as.. **$74.60**

Tourist cabins, roadside buildings and summer cottages priced low!

Lawn Fencing

Heaviest weight galvanized ornamental lawn fencing in single or double picket style, with gates to match. Priced per lineal foot.

Height, In.	24	30	36	42	48
Single Picket,	4½c	5½c	6c	7c	7½c
Double Picket,	6½c	7½c	8½c	9c	10½c

Gates to match, 36, 42 and 48 in. high, 3 ft. wide, each, **$2.50**
Gates in above heights, 3½ ft. wide, $2.75
Gates in above heights, 4 ft. wide, $3.00

Electric Fans

8-inch 4-blade Non-Oscillating 110-Volt, 60 cycle A. C. Fan with beautiful Onyx Glass Base, complete with protecting guard, cord and plug **$1.60**
Oscillating type ...$3.00

Heavy Duty, Extra Long-Life Fans

Unconditionally guaranteed for 5 years

8-inch 4-blade Non-Oscillating 110-Volt, 60-Cycle A. C. Fan. Black Japanned Finish. Complete with toggle switch in base, protecting guard, 8-ft. cord and plug **$2.70**
Oscillating type ...$5.95

10", 12" and 16" fans also available at proportionately low prices.

Chain Link Fence

Galvanized After Fabricating

Harris Chain Link Fence is made of copper bearing steel wire galvanized with pure zinc after fabrication—resists rust longer than other galvanized fencing. Hard to climb. Priced per lineal foot of fabric.

11-GAUGE WIRE 2-Inch Mesh	9-GAUGE WIRE 2-Inch Mesh
36 in. high, ft., 11c	36 in. high, ft., 15c
42 in. high, ft., 13c	42 in. high, ft., 17c
48 in. high, ft., 15c	48 in. high, ft., 19c
60 in. high, ft., 19c	60 in. high, ft., 24c
	72 in. high, ft., 29c

Fencing Cut to Any Length Desired at These Low Prices

Window Screen Wire

In Rolls Up to 48 Inches Wide

12-mesh galvanized screen wire, per sq. ft.......... **2½c**
16-mesh bronze screen wire, per sq. ft.......... **6½c**
Cut to any length at these low prices!

DOOR CHECK — see above

Tube Steel Fence Posts

2-in. tube steel pointed drive fence posts with wire clamps.

Length	Clamps Fur.	Price Ea.
5 foot..	2	35c
6 foot..	3	42c
7 foot..	4	50c
8 foot..	5	60c

Angle Posts

Heavy punched steel angle and "T" fence posts with anchor plates, pointed.

Lth. ft.	Angle	"T"
6	25c	29c
6½	29c	33c
7	32c	35c
8	35c	40c

Cedar Posts

No. 1 Northern White Cedar fence posts. 4-in. top. 7 ft. long. Each **25c**
5 in. top, 7 ft. long. Each **35c**
6 in. top, 7 ft. long. Each.... **45c**
6 in. top, 8 ft. long. Each.... **65c**

LADDERS!

Extension Ladder

In two sections, made of clear fir with strong hickory rungs.

20 ft. long, $4.75
28 ft. long, $6.70
30 ft. long, $7.00
40 ft. long, $9.50

All intermediate sizes up to 40 ft. long priced special at, per ft., 24c

Ladder Jack

Made of strong tested steel. Fits any extension ladder. Special, pair.. **$2.50**

Step Ladders

Clear pine, steel rodded and braced step ladder.
5 ft. high, **95c**
6 ft. high, **$1.20**
8 ft. high, **$1.60**

SHOWER BOOTH

Complete **$21.50**

Strong, durable enameled steel shower booth complete with shower unit, curtains and fittings ready to connect and operate. Choice of booth finished in green, orchid, gray, aluminum, ivory, white or olive drab. Tight construction, leak proof and sanitary.

Last Days of Low Lumber Prices

Don't wait! Take our advice and buy all your lumber requirements without delay. Prices are advancing and will go much higher. If you've planned to build, repair or remodel bring in your lumber lists and protect yourself against further price advances which are sure to come. Harris quality lumber is still available at stupendous savings.

Porch Material — *Columns, steps, rails, balusters, newels, flooring, sills and everything needed for porch building and repair work.*

Dimension Stock — *Studding, rafters, joists, timbers and finish lumber; D. & M. flooring, siding, lath, fence pickets, posts and shingles.*

Soft Pine Stock — *All widths and thicknesses to select from. Screen stock, cornice and porch lumber. Buy now at lowest prices and save!*

Garden Trellis

78c 74c 69c 79c

Your Choice — Three for $2.10; Four for $2.75

Beautiful, better quality trellis. Heavy and strong. All styles. 8 ft. high and 2 ft. wide. Made of ¾ in. by ¾ in. stock, painted white.

Tennis Table Sale!

For quick clearance we offer a limited number of regulation tennis tables with 5-ply top, ⅝ in. thick, size 5'x9'. Painted green with white official striping. Sturdy folding leg construction. $15 value, special at.......... **$8.49**

Garden Arbor

$8.85 —with seat, 45 in. wide, 36 in. deep and 6 ft. 5 in. high to arch. Height over all 8 ft. 5 in. Heavily constructed of clear soft pine and fir with 2x2 corner posts. Heavy 1x2 laths. Painted white. Arch ribs laminated. Others low as **$3.85**

LAWN MOWERS

$3.75 *Four 14-Inch Blades*

Ball-bearing lawn mower with large 8-in. drive wheel and 4 self-sharpening blades. 14 inches long. Special at **$3.75**

Ball-bearing lawn mower with extra heavy 10-inch drive wheels. 4-blade type, 14-in., each.......... **$4.45**
16-Inch ....$4.75 18-Inch $4.95

5-Blade lawn mower with extra heavy 10-inch drive wheel. 5-blade type. 14-inch **$5.45**
16-Inch ....$5.75 18-Inch $5.95

Sprinkling Outfit

Includes 50 ft. of ⅝-in. corrugated black, all-rubber hose, with ¾-in couplings, strong all-steel hose reel and high-grade brass hose nozzle. Complete **$2.95**

Garden Hose

All-rubber ⅝-in. corrugated black garden hose; 50 ft. long with ¾-in. couplings ... **$1.95**
25-ft. lengths of above hose.......$1.05

Wheelbarrows

Steel tray wheelbarrows, 3½ cu. ft. capacity. Heavily constructed with large, easy-rolling steel wheel. $8 value. Now only............ **$3.75**

Poultry Net

$1.85 Per Bale

Galvanized poultry netting. 19 gauge wire, 2 in. mesh. 150 ft. bales.

24 in. wide.........$1.85
30 in. wide.........$2.20
36 in. wide.........$2.50
42 in. wide.........$3.00
48 in. wide.........$3.35

HARDWARE CLOTH

Galvanized wire cloth for basement windows and wherever heavy screening is necessary.

2-in. mesh, sq. ft......4c
4-in. mesh, sq. ft......3c

Harris Brothers Company

BUILDING MATERIALS | HOME IMPROVEMENTS | ARCHITECTS AND ENGINEERS

Hours—8:30 to 6 p. m.—Mondays till 9 p. m.	*Open Daily—8:30 a. m. to 6 p. m.*
MAIN PLANT	**LOOP STORE**
1349-1525 West 35th St.	170 West Washington St.
One block East of Ashland Ave.	Between La Salle and Wells Sts.

TELEPHONE LAFAYETTE 1900

BRANCH STORES OPEN DAILY—8:30 A. M. TO 8:30 P. M.

CHICAGO	EVANSTON	BERWYN ILL.	ELMHURST ILL.	HAMMOND
4032-36 Lawrence Ave. Chicago	7534 N. Clark St.	Ogden and Clinton	121 South York St.	Plummer Street and Hohman Avenue
Phone: Kildare 1300	Chicago Phone: Briargate 5126; Evanston Phone: University 3950	Ph.: Berwyn 2860	Ph.: Elmhurst 244	Ph.: Hammond 2348

Chicago Sunday Tribune.
THE WORLD'S GREATEST NEWSPAPER

THE TRIBUNE COMPANY, PUBLISHER.

ENTERED AS SECOND CLASS MATTER AUG. 12, 1903, AT THE POSTOFFICE AT CHICAGO, ILL., UNDER ACT OF MARCH 3, 1879.

All unsolicited articles, manuscripts, letters and pictures sent to The Tribune are sent at the owner's risk, and The Tribune company expressly repudiates any liability or responsibility for their safe custody or return.

SUNDAY, JUNE 18, 1933.

THE TRIBUNE OFFICES.
CHICAGO—TRIBUNE SQUARE.
MILWAUKEE—EMPIRE BUILDING.
NEW YORK—220 EAST 42D STREET.
WASHINGTON—815 ALBEE BUILDING.
BOSTON—718 CHAMBER OF COMMERCE BUILDING.
ATLANTA—1825 RHODES-HAVERTY BUILDING.
LONDON—135 FLEET STREET.
PARIS—1 RUE SCRIBE.
BERLIN—COLUMBUS HOUSE, POTSDAMERPLATZ 1.
MADRID—CALLE ESPALTER 5.
RIGA—ELIZABETES IELA 15/3.
ROME—GALLERIA COLONNA [SCALA A].
SHANGHAI—38 AVENUE EDWARD VII.
TOKIO—IMPERIAL HOTEL.
MEXICO CITY—HOTEL REGIS.
PANAMA CITY—HOTEL CENTRAL.
SPECIAL REPRESENTATION.
SAN FRANCISCO—820 KOHL BUILDING.

THE TRIBUNE PROGRAM

PLATFORM FOR AMERICA

1. *Elect better men to Congress.*
2. *Reform the Senate.*
3. *Cut taxes in half.*
4. *Repeal the eighteenth amendment.*
5. *Free the railroads from red tape.*
6. *Adopt an American Foreign Policy.*

PLATFORM FOR MIDDLE WEST

1. *Save the Mississippi waterway.*
2. *Create a Middle West Association.*
3. *Come to the World's Fair.*

"The newspaper is an institution developed by civilization to present the news of the day, to foster commerce and industry, to inform and mold public opinion, and to furnish that check upon government which no constitution has ever been able to provide."

ELECT BETTER MEN TO CONGRESS.

To THE TRIBUNE platform of national policies is added today: Elect better men to congress. We think it expresses the thought of millions of American citizens at this time. With honorable and striking exceptions the nation's legislators have exhibited in circumstances which ought to inspire in lawmakers an earnest regard for the public weal an irresponsibility, a reckless pursuit of what they considered political self-interest, and an absence of the common ethics of human association all justifiably and gravely alarming to citizens throughout the country.

The climax of this irresponsibility and want of common integrity was reached in the proposal to impose taxation upon government issues hitherto purchased in good faith by the public upon the explicit condition of tax exemption. Apart from the mere inexpediency of such an act from the standpoint of the government and its future necessities, this proposal is a flagrant exhibition of bad faith where honorable dealing should be always assured. It would be a first step toward complete repudiation of government pledges, and the complete destruction of the government's credit. Not only that, but it would shake the credit of all transactions, for if the government from which every citizen has a right to expect and to demand in all its dealings the example of irreproachable integrity were to resort to such a breach of faith, no higher level of morals could be expected in the ordinary relations and transactions of its people.

There can be no excuse in this or any other emergency for such a repudiation of the integrity upon which a civilized association depends. The expediency of granting exemptions is open to question, but not, to any intelligence above that of a moron or to any moral perception above that of a shark, the breach of faith and confiscation involved in this proposal.

That this ruinous folly was escaped should not and will not obscure the meaning of its proposal. It is but one illustration of the dangerous lowering of the level of political character and intelligence in congress. The present policy among a large number of the national legislators seems to be to penalize every merit and course of action in the individual upon which a civilized society can base order, prosperity and progress. The idea seems to be that any individual who has exercised enough industry, self-restraint and foresight to acquire any provision for himself or his dependents is to be penalized and stripped. This is the forgotten man so far as present politics is concerned and it is essential to the survival of the civilization he has been and is the main factor in building and supporting that he exert his full strength for its preservation and his own. He must look to his representation in congress and he must organize his political forces to put in the highest legislative body of the nation, in senate and house, men who will faithfully represent him and the order he has created.

No nation, however rich in resources, and no class can survive the drain upon productive enterprise and the exactions upon private industry and thrift which have been proposed by demagogy and quackery in congress during the preceding and present sessions of congress. Their advocates must be replaced if the peace and prosperity of the American people are to be restored and sustained. Parasitic politics and bureaucracy must be restrained and the level of legislative integrity and intelligence raised.

CITY AND COUNTRY IN ILLINOIS.

There has been some retracing of steps back to the farm since the taking of the federal census. The last estimate was of something like a million and a quarter persons, no inconsiderable number of people, acting on their own necessities of their own will. If a government had done it the achievement would have been regarded as noteworthy and the costs would have been notable. The recently published analysis of Illinois population is of 1930 and does not have much if any of this movement in it.

In 1920 the state had nearly three million farmers. In ten years it lost a million and the urban population was 73.9 per cent of the whole. The urban residents were numbered at 5,600,000. What was true here was true elsewhere in states of industrial, commercial, and professional opportunity. The shift revealed that the modern city is preferred in modern life if the individual can make his way. In Illinois no political shift followed the changing population. Political control became the more concentrated in sparsely settled regions. Political advantage remained where the majority of people by preference would not live. It's a Tory system and it has a long history, much of it feudal. A theorist might make a case to prove that our agricultural system is still feudal, not in tenure or allegiance but as an anachronism in an age which otherwise goes by the shortest route with the best machinery to satisfy its anticipated or calculated needs. His idea would be that the city should farm the country. The prevailing idea is that the country should farm the city.

THE RISING SUN.

Six weeks ago a Tokio dispatch reported that the Japanese government had decided to revive Port Arthur as a naval base. It would be strange if it did not. Strategically this base closes the Gulf of Chihli and guards the communications of the Japanese with north China. It adds importantly to her facilities for control of the Chinese sea coast down to Shanghai. After the war with Russia Port Arthur sank into ostensible insignificance, but the progress of Japanese expansion was certain to bring it to the fore as an important link in the chain of Japanese control.

The development of Japan as a great world power, largely dominating the situation in the far east, seems to us inevitable. No other power or practicable group of powers will arrest it, though international pressures and perhaps internal complications will in various degrees restrain it. This we believe is realized in European foreign offices. The protests of the American state department under Mr. Stimson were given lip service in Downing street and even the Quai d'Orsay for obvious diplomatic reasons, but the British and French governments were not in a situation to employ force, while Mr. Stimson was relying upon "world opinion." The Japanese government was fully aware of the moment. The time to check its enterprise was at its inception, and the only way to check it was by the application of force, which no nation or group of nations had any intention of resorting to. Only an incorrigible dreamer will expect the facts accomplished in Manchuria and north China to be undone by any proceeding of the so-called machinery of world peace. Compromises, concessions or trades will be worked out in due time, but Japan is on the Asiatic mainland to stay.

Japan is also in her mandated islands to stay. She has been developing "commercial" bases in selected positions, but they are potential and intentional naval bases. They lie athwart the approach to Asia from the east.

This evolution should be understood in America. It is epochal. It cannot be conjured away by diplomatic magic of the Stimson variety. At and since the Washington conference we have progressively diminished our ability to exercise ponderable influence upon events in the Pacific by surrendering our right to develop bases essential to sea power in the Pacific and by allowing our naval power to fall rapidly in strength. We are being shut off from Asia and, short of a war to regain what we have voluntarily given up, a war we have no intention to make, we shall have to surrender all hope of obtaining a substantial share of the profits of trade and development in the far east or rely upon making the best arrangements we can, alone or in coöperation with other powers, with the dominant power of Japan.

It is bootless to reflect that if the Chinese had not wasted their strength in internecine wars and if we had not followed the course we adopted at the Washington conference our situation would be very different. As it is, our opportunity to assist in the modernization of China and to extend our commerce in the far east will depend more and more upon the will of Japan. We do not assert that in the long run this is the worse alternative. There are substantial factors for the support of friendly and mutually profitable relations with Japan. America is her best market and Japan is one of our best. For the present at least our commercial interests largely articulate. If our policy comes down out of cloudland and shapes itself by realities, coöperation and mutual exchange of benefits can be established, provided, of course, Japanese policy is equally rational. War between us would be insane, while the constant friction arising from our futile experiments in international monitorship is removable by the restoration of common sense to American foreign policy.

We do not doubt that there will be active competition for commercial and financial advantages, in which Japan will play her hand for all it is worth, and it will be a hand, we think, stronger as time goes on. All the more reason, therefore, that this contest shall take place within a frame of mutual understanding and friendliness. These marked our relations for many years and the friction of recent years is not unavoidable, given the will to peace and reasonable compromise on both sides. This will need cultivating, with due regard to the self-respect of both nations. At present sentiment in both countries, and especially in Japan, is not what it should be, but the causes of distrust and resentment are removable by wise statesmanship. The maintenance and development of peaceful relations between Japan and the United States are of more importance to the welfare of both countries and to the peace of the world than almost any, perhaps than any, other objective in the statesmanship of either nation.

Editorial of the Day

SMALLISM STILL IN CONTROL.

[Gibson City Courier.]

The amazing Democratic victory in the judicial election on Monday had several causes. The majority of the voters in this district and in the state at large are Republicans, but they voted Democratic last November and seem determined to continue to vote that way in succeeding elections as a protest against present day Republicanism and in the hope that the Democratic administration may bring about some of the relief promised and which has already given the country considerable hope of better conditions.

In this district the reversal was undoubtedly due in part to a revolt against the Len Small leaders who had active charge of the Republican campaign. Good judges were thrown to the lions by this faction, which continues to figure in Illinois politics, and which if allowed to retain control of the machinery of the party will only further its descent to ruin. Not until the Republicans of Illinois cast out every vestige of Smallism will Illinois have a chance of returning to its place among Republican states.

QUITE A QUESTION.

"Hello, Brown! Have you seen Smith lately? I've been looking for him high and low for the last three months."

"Well, those are the places. He's been dead about that long."—Tit-Bits.

JOHNNY ON THE SPOT.

Plutocrat [to young man asking for his daughter's hand]—And have you said anything about this to my daughter?

Would-be Suitor—Not yet, sir. You see, it was only last night that I heard you had a daughter.—London Opinion.

"BACK TO THE LAND?"

BY BENJAMIN HORACE HIBBARD.
[Department of Agricultural Economics, University of Wisconsin.]

Some weeks ago in this column appeared an article from Prof. W. E. Dodd of Chicago university, urging in persuasive terms a conclave of statesmen which should devise ways and means of getting all the unemployed families of the cities out on to "the hundreds of thousands of square miles of lands in the south and west—lands that may be bought for a few dollars per acre." All the unemployed is some order! A third of the people of many of our cities, and if it happens to be a quarter, no matter, are unemployed. This makes an appalling array. The unemployed consist of factory workers by the million, clerks, school teachers, porters, miners, and engineers, whose knowledge of farming is nil and whose adaptability ranges from zero up. These people are to be thrust out into the country wholesale by *statesmen*. They are to gain possession of ten acres of land per family, with water and forest near by. No doubt there are a million potential ten-acre plots near water. As to the forest, the case is doubtful, though something resembling a forest, past or present, is superabundant.

Prof. Dodd prescribes modest appointments for these back-to-the-landers. They are to live in a two-room house which, together with a garden, a horse, and a plow, may be arranged for with some credit organization on long time. If this scheme, or dream, whichever term fits best, is workable, we will have a million families added to the farm population. This is an increase of a sixth. After a few years, conceding that the newcomers are as capable as the farmers of today, there should be added to the output from farms something like 16 per cent above the present yield. However, Prof. Dodd anticipates this calamity and suggests that the government should devise and arrange plans which "will enable men to limit and regulate farm output and set rational prices in cities for farm products." Thus we are to add a couple of million workers to the farm labor power, subtracting the same, with their wives and children, from the city population, yet reduce output to such an extent as to result in "rational" prices at the same time.

But it may not require so much ingenuity and force since "innumerable small farmers" are to be self-sufficing during the first two years. At the end of the two years there will be a "small surplus," and "the surplus would start demands for industrial goods." And would it? The surplus of cotton under which the south has groaned for five years has not created a demand for industrial goods. It has demanded subsidies. The more cotton, the less value. And this is logical. A superabundance of goods in fact and in prospect will bring any price for such to zero. We had a "small surplus" of corn last year, but the 8-cent price did not attract many industrial goods into the rural districts. Of course, these "small surpluses" and the small surpluses of Prof. Dodd's self-sufficing farmers may not coincide in every way, but even so the aggregate outcome of the added surpluses will represent subtractions from farm income in general.

Moving six million (and the scheme implies many more) people out of our cities will leave behind many empty dwellings, which will spell rent disaster to a vast number of real estate owners. It will put grocers and tradesmen out of business. It will decimate the school and church attendance. On the other hand, it will give us more farmers, of which we have too many already. It will increase an already too large area of cultivated land. While vacating one set of tenements it will require the building of as many more, which, with other buildings than the dwellings, will cost a billion dollars, and all where they are not needed or wanted. It will demoralize the farmers' chances to sell what they are now growing and lessen their chances of buying what they now need. If the American economic system is as bad and hopeless as its worst critics believe, theh indeed, and then only, is a grand scramble for nature's bread basket justified, and food and shelter will become the main and perhaps sole human consideration, while bath tubs, electric lights, theaters, and other paraphernalia of the age will vanish. The farmers who now produce wheat for a thousand people, or milk for a hundred, will, after going completely bankrupt, with a single horse, on ten acres, become independent, peasant farmers.

Prof. Dodd undertakes to bolster up his proposal by allusions to the history of similar periods of depression. Reference is made to the rush of the unemployed who "begged, fished, and hunted their ways to the wilds and there started again." The implication is plain that it must have been the displaced city worker who rushed for the wilds and the west. However, so far as figures are available, hardly a city lost in population at any time and certainly not throughout a decade. If the victims of the depressions of 1873-'77 or 1893-'97, as stated, became farmers on the western lands, why do not the homestead entries during these years indicate the fact? Going back to an earlier period of depression, it may be noted that land sales were high before 1837 and low for years afterward. Homesteading, instead of showing acceleration during the industrially dull years of the '70s, was somewhat down. There was no rush for land in 1893 to 1897. Of course, the cities grew a little less rapidly during the hard times. They were in normal years gaining largely through the influx of foreigners and the movement of farmers from the farms. Both of these sources fail, usually and regularly, during periods of depression. But the farmers of the west, during the whole nineteenth century, were recruited mainly from and by farmers from farther east and from Europe. The city never disgorged upon the country. Neither did the recovery from former depressions depend upon the influx of more foreigners at lower wages. Recovery per contra stimulated immigration.

Looking at ourselves as a nation, why should we undertake to produce more of the products now the most greatly in excess of needs—foodstuffs and fiber? Why should we put people out into the country, on to farms of uneconomic size, and induce a return to spade and hoe culture? Why should we build more houses in the country, when it is in the cities that more and better houses are bound to be needed in the near future? It is not farm produce we lack. It is shop and factory produce, and brains enough to exchange such products for farm output. If industry must await the production of additional "small surpluses" of potatoes, pork, and butter before it can resume; if the commercial farmers of today must be reduced to peasants before we can get a new industrial start; if we are so brainless as to be unable to get the cheapest food of a generation a few miles from country to city, and to take care of the unfortunate unemployed while business is getting under way, and instead must unmake both city and country in order to restore the "ten acres and liberty" prosperity—we shall undoubtedly arrive at that happy consummation expressed so aptly, "Now that I have a pig and a cow, everybody bids me 'good morning.'" Or we shall have demonstrated the criticism of a learned reader of Thoreau: "If a man will live like a woodchuck, it won't cost much." We have a scarcity of city produced goods—a plethora of farm produced goods. Will more farm output help the city to get back into operation? That such is the case needs evidence, not mere assertion.

How to Keep Well By Dr. W. A. Evans

To the limit of space questions pertaining to hygiene and prevention of disease will be answered in this column. Personal replies will be made to inquiries, under proper limitations, when return stamped envelope is inclosed. Dr. Evans will not make diagnoses or prescribe for individual disease.

[Copyright: 1933: By The Chicago Tribune.]

VARIOUS VITAMINS.

When the word vitamin came before the public it was thought there was but one, and cod liver oil was supposed to be the principal source, though milk and butter were willing to carry their part of the burden from almost the beginning of the demand. It was soon discovered that there were several vitamins and their sources were many.

One was vitamin A, and while cod liver oil continued to be sought after as a source for this necessary food element, it came to be known that carrots, various other vegetables, and milk and milk products were excellent sources of vitamin A. It is accepted that it can be artificially made, and carotin as a source is under trial.

Vitamin B is regarded as a group which yet may be split into several parts. One part protects against pellagra and another against beriberi. A part promotes fertility, virility, and viability, and another protects against neuralgic pains and constipation. The foods in this field, used now, and lifting some of the early load from cod liver oil, are wheat germ, the germ of all grains, including rice, nuts, yeasts of various kinds, and lean meats and eggs.

Vitamin C is protective against scurvy. The foods now used to supply it are most of the fruits and vegetables and fresh meat. It is proposed to make it artificially also.

Vitamin D is protective against rickets and nervous disorders. Some think it helps to protect against bacterial disease. It promotes normal growth, particularly growth of bones. Cod liver oil remains the principal source of this vitamin, but the load is rapidly being divided up. Halibut liver is now accepted as a valuable source.

Salmon oil is being offered as another valuable source. Miss M. M. Elliott and others report that salmon oil appears to be even more potent in the cure of rickets than is cod liver oil. It can be made from salmon waste, the material that is thrown away in the canning of salmon. There is plenty of it in the oil which is found in the can in packed salmon. Instead of throwing this oil away it should be incorporated in the diet. The parents will be willing to let the children have it. The varieties of salmon in which the meat is red appear to be the best. If salmon, salmon oil, and salmon fat contain this vitamin it should be found in sardines, and all kinds of sea fish are potential sources. The meat, and particularly the fat, as well as the livers, should be investigated.

To further help meet the demand for which at first the only source was cod liver oil, we now have an artificial product, viosterol. When this is combined with some source of vitamin A it answers the purposes of cod liver oil satisfactorily.

PROBABLY HIVES.

A. V. writes: I am greatly troubled by what seems to be a winter itch. It is very annoying and I am afraid of losing my job. I have been told by my wife that it may be due to a faulty diet. I eat no sweets, take no liquor nor coffee, and butter very sparingly; no starches and only one egg daily. In fact, I have done everything my fellow workers have advised. I bathe constantly. The itch attacks my whole body from my neck to my feet—regular welts.

1. Is there anything I can do to get rid of it?

2. Is there any physic I can take to give me relief?

REPLY.

An eruption all over, causing welts, is urticaria, commonly called hives. Hives is a respectable disease and can be discussed—but not scratched—in polite society. It does not imply that you have transgressed any code, or that you are a source of danger to your fellow employés. Hives usually comes from eating some good, wholesome food to which you have been sensitized. Among the foods often responsible are eggs, strawberries, cereals, salmon, and breads.

1. Find the cause and avoid it.

2. Take any quick acting physic you wish. It will not do much good. To get temporary relief dab on some witch hazel or ammonia water, or grease with a phenol salve. Of course, it is self-limited and nature gives relief in a short time.

LIVER AT FAULT.

Mrs. M. W. W. writes: My feet and ankles swell. My heart and kidneys are sound. Six years ago I had an abdominal operation. At that time the surgeon said I had a very sluggish liver. My liver is very much enlarged and very sore. I take castor oil two or three times a week.

1. Could my liver trouble cause my feet to swell?

2. What is better than castor oil for sluggish liver?

REPLY.

1. Disease of the liver frequently causes the feet to swell. It ranks about fifth in frequency among the causes of swollen feet.

2. What is called sluggish liver is usually nothing more than constipation. But you refer to a large, sore liver. Those symptoms may mean cancer of the liver, hypertrophic cirrhosis of the liver, or something else. Have your physician settle that point. If you have no trouble except constipation you should not take castor oil. Taking that drug fastens the habit on you. The constipation habit can be broken by dieting properly and by training. If laxatives are used they should be given under a physician's guidance and then for only a brief time.

WHY CARE!

E. A. writes: Why is it that some person's fingernails do not show the crescent moon? Is it true that something was lacking in their maturing process?

REPLY.

I don't know. Does it make any difference?

FRIEND OF THE PEOPLE

Letters to this department must be signed with names and addresses of writers.

BUILDING REMODELING.

Chicago, June 7.—[Friend of the People.]—1. Can a three story house, with a flat on each floor, be remodeled into one with two flats to a floor, with only one entrance to each flat? 2. Is there an ordinance prohibiting this? 3. Can a person dig a basement under such a building without a permit? 4. Can a person make a gate, although on his property, to another's yard? W. J. B.

1 and 2. A person may remodel a flat building, but before proceeding must have plans for such changes approved by the building department and a permit must be secured from this department. Each apartment must have two direct means of exit.

3. No, a building permit must first be procured.

4. Yes, it may be done, if permission is obtained from the other owner.

JOHN E. ERICSSON,
Commissioner of Buildings.

SERVING COURT PROCESS.

Chicago, June 8.—[Legal Friend of the People.]—1. Is it legal to serve a copy of an injunction writ without a court seal and without the signature of the judge? 2. Please state the legal way to serve an injunction writ. C. S.

1. The common method of serving any court process is to read the original and leave a copy with the person being served. The fact that the copy is not executed or sealed would not invalidate the service.

2. See 1.

TRIBUNE LAW DEPARTMENT.

ALDERMEN.

Chicago, June 8.—[Legal Friend of the People.]—I have always been under the impression that the alderman must reside in the ward he represents. Can you put me right? I noticed in looking over your map of the wards published in Sunday's TRIBUNE that the alderman of our ward lives outside of the ward. E. M.

Section 6 of article 6 of the cities and villages act requires that officers must be "qualified electors of the city," but we find no express requirements that the aldermen must be residents of their wards.

In 261 Ill., 413, it was held that additional qualifications cannot be added to those fixed by statute.

TRIBUNE LAW DEPARTMENT.

FROM THE TRIBUNE'S COLUMNS

40 YEARS AGO TODAY

JUNE 18, 1893.

CHICAGO.—Women in Paris gowns and women in none to speak of took part in the international parade through Jackson park yesterday. Half naked savages from the South Sea islands marched side by side with fur-clad men and women from Lapland. Chinese actors, their robes riotous with oriental color, walked just ahead of soldiers of the Papal Guard of Rome. Black-scarred Dahomey Amazons whirled their war clubs and smiled with derision at the painted houris of the Congress of Beauty. Sledge dogs from Arctic floes of ice snarled at the heels of camels from the Arabian desert. Arks and altars from Egyptian temples were carried in line with the heathen fetiches of gaunt South Sea islanders. A hundred thousand people watched the pageant, and when it had passed they knew better than ever before the vital interest which lies forever in "the proper study of mankind."

Bunker Hill was fought over again last night in Jackson park. The glories of that historic day were written in letters of fire and color against the dark background of the sky, while thousands upon thousands looked on in reverent silence, broken at intervals by bursts of patriotic cheering. Massachusetts day at the World's Fair came to a brilliant climax.

The World's Fair will be open today. Chief Justice Fuller of the United States Supreme court and his associates in the Circuit Court of Appeals, Judges Bunn and Allen, gave a decision yesterday for the Sunday opening of the Exposition. In the event of no further legal complication Sunday opening is permanently assured.

With the impressive pomp of the Greek church, the swinging of censers filled with incense, the ringing of the chimes from bells cast in the empire of the czar, and in the presence of the imperial chamberlain, P. de Gloukhovskoy, the Russian exhibit in Manufactures building was opened and blessed yesterday.

The World's Fair paper mill will begin operations next week, it is expected. This mill is situated in the southern part of Machinery hall, near the west end. Sixteen skilled workmen will manufacture paper every working day during the rest of the Fair.

16 YEARS AGO TODAY

JUNE 18, 1917.

PETROGRAD.—The duma, in secret session, has passed a resolution for an immediate offensive by the Russian troops. The resolution declares a separate peace with Germany or prolonged inactivity on the battle front to be ignoble treason toward Russia's allies, for which future generations never would pardon the Russian of the present. "The duma, therefore, considers," the resolution adds, "that the safety of Russia and the maintenance of the liberties which have been obtained lie in an immediate offensive in close coöperation with Russia's allies."

PETROGRAD.—The official statement issued by the war office says: "In the region of Lysieta, southwest of Stanislau, our scouts, forcing their way through the enemy's wire, penetrated behind his advanced posts and dispersed the occupants. Our aviators bombed several important points behind the enemy's lines. There were fusillades on the western Rumanian and Caucasian fronts."

WAR SUMMARY.—Raid by Zeppelin over Kent coast kills two and injures sixteen; airship brought down. Paris admits loss of part of French advanced line in the Hurtebise sector. Reims again German target; civilians victims. Berlin reports capture of prisoners in Hurtebise operation. London reports successful raid north of Gouzeaucourt. Portuguese troops continue good account of selves. Berlin reports repulse of British attempts to advance. Rome reports successful reconnoitering parties and capture of prisoners. French and British continue occupation of various Greek towns without incident.

WASHINGTON, D. C.—Secretary of War Baker, in an interview, officially indorsed the plan to put an overwhelming force of American airplanes on the European battle front in the shortest possible time. It is understood the war department has prepared plans involving the expenditure of $600,000,000 in the immediate construction of a vast fleet of airplanes, and that estimates covering the plans will be forwarded to congress shortly.

CHICAGO.—Ten thousand men and women from Chicago's Italian colony surged around the motor cars carrying the Italian royal commission from the La Salle street station to the residence of Ald. R. H. McCormick yesterday.

MAYBE

[London Daily Herald.]

"I wonder! I wonder if by any chance they really mean it this time?"

VOICE OF THE PEOPLE

Writers should confine themselves to 200 or 300 words. Give full names and addresses. No manuscripts can be returned. Address Voice of the People, The Tribune.

BY WAY OF COMPARISON.

Chicago, June 14.—Few characters in American history have been more maligned than John Paul Jones. Standard British histories say little to his discredit, but other agencies, with less regard for truth, slandered him in his own day and even yet supply material for a campaign of belittling propaganda. Even the filthy libels promulgated at the court of Catherine the Great by Russian officials seeking to oust him from favor appear now and then in the guise of fact and illustrate what Herbert Spencer had in mind when he said, "I am conscious that once having become current, wrong beliefs of this kind long persist, all disproofs notwithstanding."

First, he was besmirched by the British press, which then, as now, was not averse to misrepresenting an enemy.

They were seconded in this by some of the early American clergy who, because Jones was agnostic, were not willing that he should go down to posterity as the equal of Washington, a God fearing man.

So potent were these influences that it was not until 1899 a movement was started to bring back from France the body of the great captain, and a search of the archives disclosed with what courage and fidelity he had executed every commission with which he had been entrusted.

No comparison between him and Lord Nelson is possible. Indeed, if facts, apart from the myth and ballyhoo with which the British so expertly shroud their heroes, are used, Jones stands far above Nelson in every respect. It is not necessary to refer to biased reports to prove this; standard works by his own countrymen reveal Nelson as anything but a "gentleman," as we understand the word.

Three generations of efficient predecessors had produced a sea force of unrivaled merit which under Nelson had only to contend against enemies who were disorganized and lacking in experience, or, as in the case of the Spaniards, were in a state of moral and intellectual collapse.

He was vain and had an insatiable appetite for praise. No flattery could be too gross or fulsome.

Few American captains get plaudits for defeat, but Nelson did. In July, 1797, he made a grandstand play trying to take Santa Cruz de Tenerife, a fortified town, by an assault with man o' war boats. The Spaniards nearly blew him out of the water, many lives were sacrificed to his greed for the limelight and Nelson himself lost an arm. The foolhardy attempt made a hit with the English, however, and he was made rear admiral on the strength of that defeat.

Lord Nelson's gentility did not restrain him from seducing his friend, Sir William Hamilton's wife, and taking her everywhere with him as his paramour. She was pretty and clever, and by playing on his vanity made Nelson do whatever she wished. Nelson's wife was a gentlewoman of quality, one whom even a "wharf rat" would treat with consideration and respect, yet this English "gentleman" insisted on making his wife entertain his paramour. After enduring cruel and cowardly insults, almost to the extreme of self-effacement, Lady Nelson left him and never saw him again.

Another angle of his character is shown in his actions at Naples in 1799. The adherents of the Parthenopean republic were fighting Ferdinand, king of Naples, and were aided by the French. England, accordingly, sent Nelson as an ally to Ferdinand, mainly to oppose the French.

When the French army withdrew leaving the republicans to their own resources, Ruffo, Ferdinand's general, was inclined to be lenient with the rebels, but the king, desiring vengeance, had other plans. Bribing Nelson with the duchy of Bronte in Sicily, he caused Nelson to sail for Naples as his agent, believing a foreigner less liable to vendetta than a native chief.

On June 24, when Nelson arrived, he found the republicans had already capitulated their two remaining strongholds, Uovo and Nuovo, to Ruffo on condition they be allowed to go into exile in France. Nelson was furious at this and denounced the arrangement which prevented him from acting as the king's executioner. Ruffo, however, was firm and refused to countenance any breach of faith with his prisoners. After a heated argument Nelson pretended to agree.

When the republicans were loaded into feluccas, supposedly bound for France, they were held under the guns of Nelson's marines until he got permission from King Ferdinand to hang and shoot them.

After this dirty exploit, which held no advantage for England, he was looked upon with coldness and suspicion by the king of England and the British admiralty. He would have been cashiered at once but for his popularity among the vulgar.

Vain, boastful, treacherous and cruel, a libertine, false friend and adulterer, such he is shown to be by English historians, yet this weak, silly, vicious "gentleman" is one whom Mr. Sherwood has the typical English crust, effrontery and bad taste to mention in the same breath with our own incomparable John Paul Jones.

C. I. THOMPSON.

ABOUT THE WEST PARKS.

Chicago, June 13.—The present west park board should not blame the former west park board for "disgraceful" Warren boulevard when it has become disgraceful only since the first of the year through neglect of the present board. The writer knows none of the former board or the present board and wants to know none of them. But he does use Warren boulevard three to five times daily. And since the new muckraking report criticizes former commissioners for getting personal concessions, how about one of the new commissioners as his first official action extending his private music racket control over the publicly supported park system? He is still dictating who may and who may not make melody on public domain.

May we assume, after reading the Joseph report, that the present board abhors special privilege and will end all these private rackets and concessions? Fine! Start on the music racket.

WEST SIDER.

A DECADE OF JAZZ.

Chicago, June 13.—In the minds of many people a more appropriate name for A Century of Progress would be a "Decade of Jazz." V. A. M.

JUST HIS LUCK

[London Humorist.]

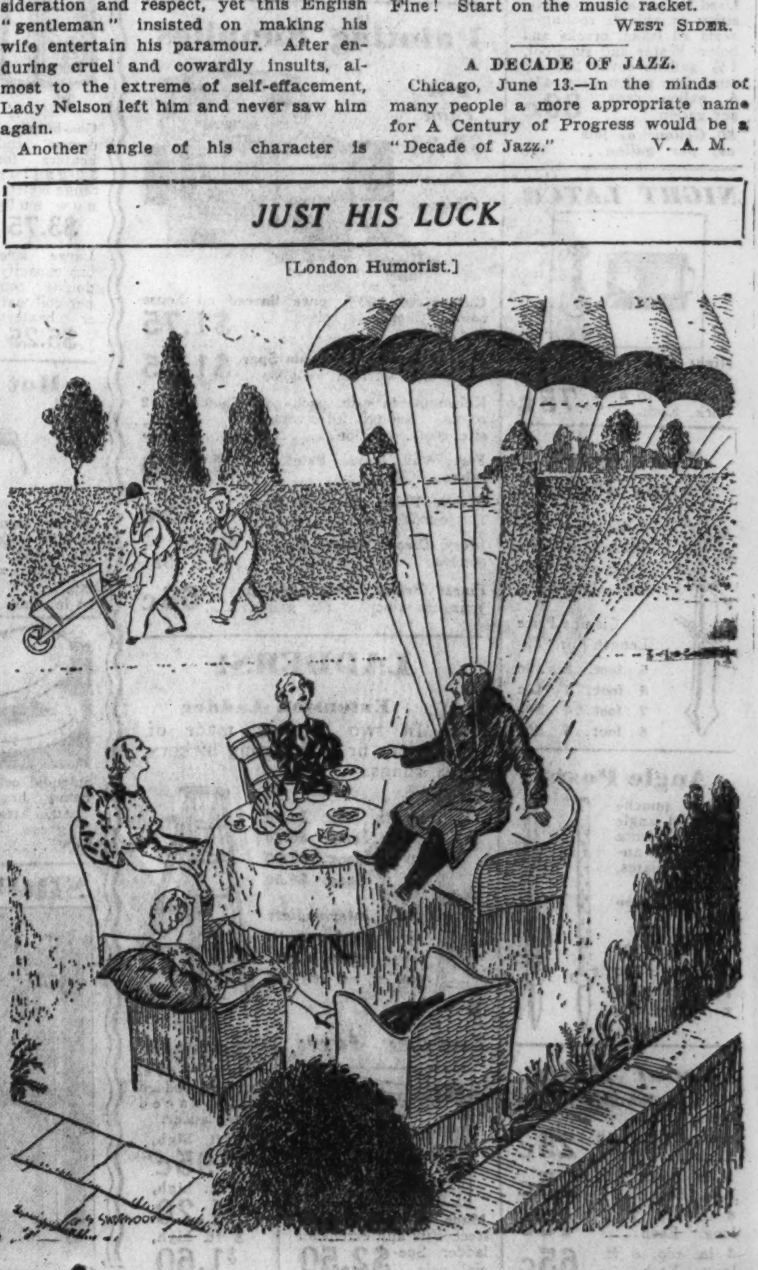

● *The whole business picture now is changed—because the public has started in not only to* buy, *but to* buy selectively—*to seek out not merely* low price, *but sound substantial* value *as well*

EXIT THE CHISELER!

FOR more than three years American business has been bleeding to death internally under the reckless thrusts of the price-cutter.

Whole industries have suffered from the ruthless raiding of lone wolf members — who smashed prices down, down, down, in a savage attempt to chisel business away from competitors at any price.

Everyone knows what happened before the withering blast of falling prices. Standards faltered. Quality went under siege. Payrolls shriveled. Buying-power shrunk. The very weapon used to produce more business steadily produced less.

Now suddenly the whole picture is changed.

IT IS changed because the public has started in not only to *buy,* but to *buy selectively* — to seek out not merely *low price,* but sound substantial *value* as well.

It is changed because men and women have learned that the wrong thing at the right price is *not* a bargain — that *quality* even more than price determines *worth* — that good merchandise, at a *fair* price, is shrewder buying than poor merchandise at *any* price.

Behold the results already discernible in a few short weeks!

HOPE revives, ambition stirs, purpose hardens — commodity prices rise constructively — markets are expanding — the manufacturer of enterprise and conscience can once more center upon the improvement and perfection of his product instead of being forced to *match pennies* with his least responsible competitor.

Men are marching back to work — here and there wages have already started up — business is definitely on the mend.

The nation thrills to a new purpose and a new comprehension that fearlessly say that for the benefit of all — *farmer, laborer* and *businessman alike* — prices must go *higher* not *lower* — and the whole power of constructive administration in finance, industry and government is pledged to make this happen.

People have begun to buy again — with new confidence that the prices they pay today will not crumble tomorrow.

Your buying, your *selective* buying, is speeding the exit of the chiseler from industry of every kind — and as a direct reward for buying now, you can still get first-quality favorably-known merchandise at prices which you may never see again.

Take tires as an example — *you can buy a whole set of Goodyear All-Weathers, most popular tires in the world, for as little as a single tire would cost you a few years ago!*

BUT the real way to buy is with your eyes on the future and not on the past.

And anyone with eyes to see what is happening around him today must conclude that *whatever* he buys — tires or anything else — if it be of good and sound and durable *character* — will make him a real saving of money as against the prices he will likely have to pay in time to come.

P. W. Litchfield

PRESIDENT,
THE GOODYEAR TIRE & RUBBER COMPANY, INC.

This is the Goodyear All-Weather, which outsells any other tire in the world. Even throughout the times of stress, Goodyear has kept faith with the public by lifting its quality steadily higher, but today you can still buy this tire—the best tire we have ever made—for prices starting as low as $6.40.

Glenwood Manual Training School Boys March in Review—Girls Organize Bicycle Club in Lincoln Park

[TRIBUNE Photo.]

GLENWOOD MANUAL TRAINING SCHOOL BOYS IN ANNUAL DRILL DURING HOMECOMING CEREMONY.
Picture shows a group of young students of the Glenwood Manual Training school, acting as color bearers, passing the reviewing stand during their annual homecoming celebration yesterday. The school is at Glenwood, Ill., on the far south side of Chicago.

[TRIBUNE Photo.]

WAITRESSES IN LINCOLN PARK RESTAURANT LINE UP FOR ONE OF RIDES ABOUT NORTH SIDE PARK.
Members of the bike club formed by waitresses employed in the restaurant in Lincoln park. Between busy times at the restaurant they ride about the boulevards of the park. Picture shows the riders lined up for one of their regular rides.

[TRIBUNE Photo.]

SLAIN BY HUSBAND.
Mrs. Nellie DeMonte, 710 South Sacramento avenue, killed by husband, who then shot himself.

[Acme Photo.]

ARREST CITY EMPLOYES CHARGED WITH STEALING GAS FROM TRUCKS.
Carmen Severino, helper on truck, and James Lynch, the driver (at right), who were arrested yesterday and charged with stealing gasoline from their city truck for use in their automobiles and for sale. *(Story on page 3.)*

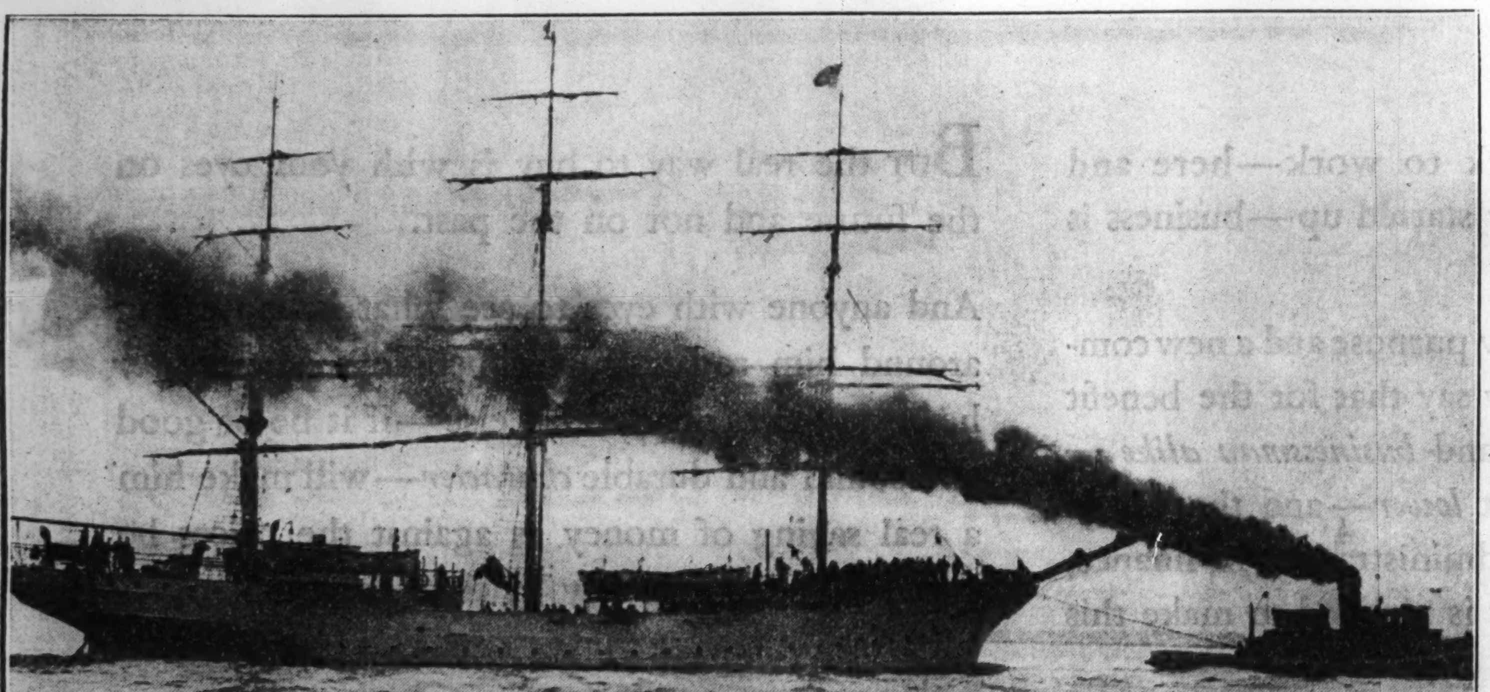

[TRIBUNE Photo.]

NORWEGIAN TRAINING SHIP SORLANDET AT MILWAUKEE FOR REPAIRS ON WAY TO WORLD'S FAIR.
The Norwegian training ship Sorlandet shown being towed into the harbor at Milwaukee for slight repairs preparatary to her entry into A Century of Progress harbor on Scandinavian day next Tuesday. The Sorlandet will make the trip to Chicago from Milwaukee under full sail.

[TRIBUNE Photo.]

CZECHO-SLOVAK PAVILION IS DEDICATED AT A CENTURY OF PROGRESS.
Dr. Jaroslav Smetanka, consul for Czecho-Slovakia, addresses visitors at the official opening of the Szecho-Slovak palivion at the World's Fair. The building is just north of the Hall of Science on the Avenue of Flags. *(Story on page 7.)*

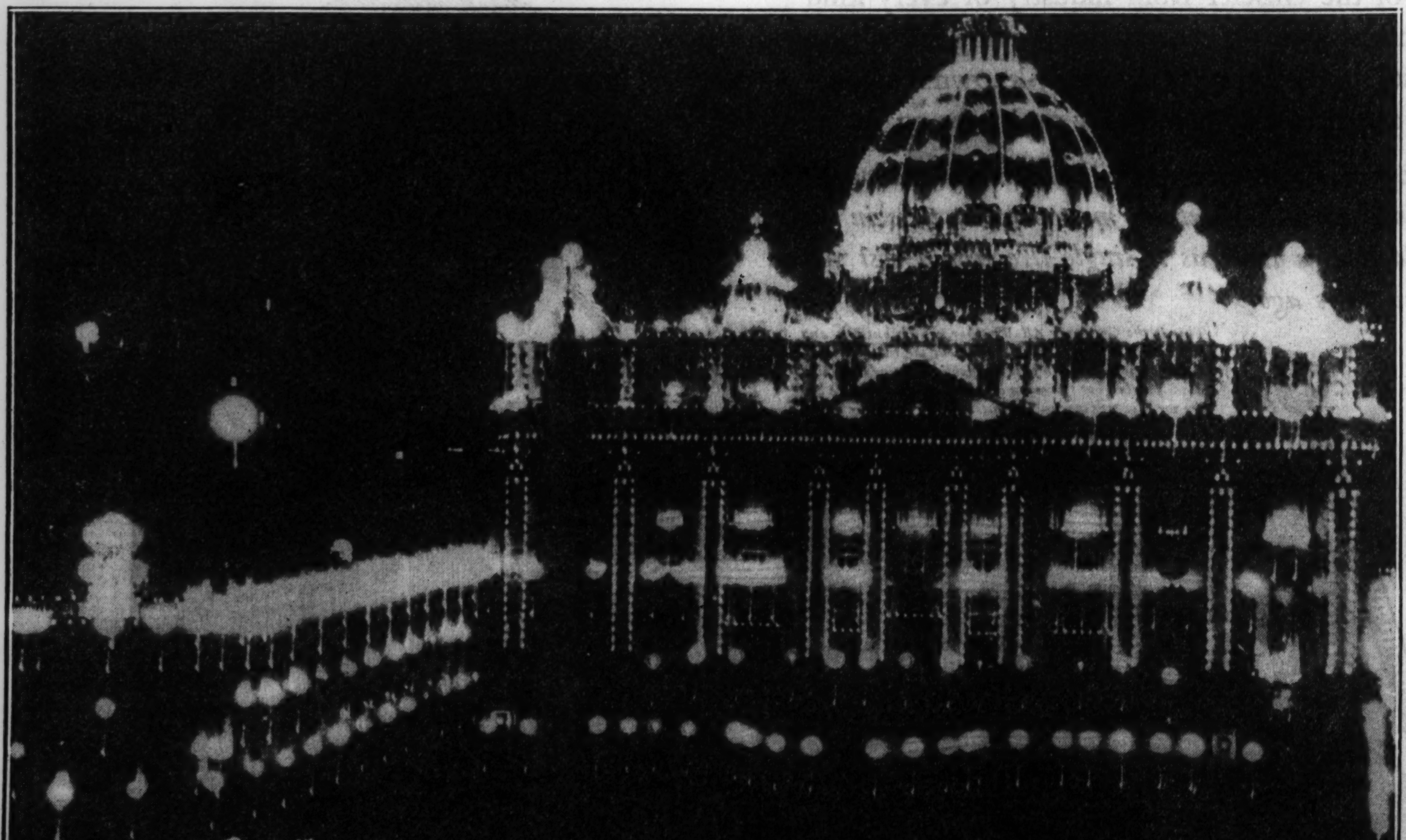

[Acme Photo.]

NIGHT ILLUMINATION OF FAMOUS ST. PETER'S, ROME, BY HUNDREDS OF ELECTRIC LIGHTS, BRINGS BEAUTIES OF OUTLINES.
The recent installation of hundreds of powerful electric lights, designed to beautify St. Peter's, Rome, at night, produces a striking effect. The outline of the building and every projection has been made a blaze of illumination. As late as 1929 the world famous building was illuminated on special occasions by the use of thousands of lanterns and torches.

[Acme Photo.]

POLICE STAGE FAKE AUTOMOBILE CRASHES AS WARNING TO DRIVERS.
A series of faked accidents have been arranged by the police of Reigate, Surrey, England, in an effort to make motorists realize the dangers of careless driving. The picture shows one of the "accidents" staged by the police.

Five Killed in Kansas City as Gangsters Fire on Police—Town 1,000 Years Old Celebrates Anniversary

[Acme Photo.]

SCENE OF KANSAS CITY SHOOTING WHERE 5 WERE KILLED IN BATTLE.
Union station plaza at Kansas City, where four officers and a recaptured convict they were taking to prison were killed with machine guns. Gangsters fired on the automobile in the foreground in an attempt to rescue the convict who was slain. *(Story on page 1.)*

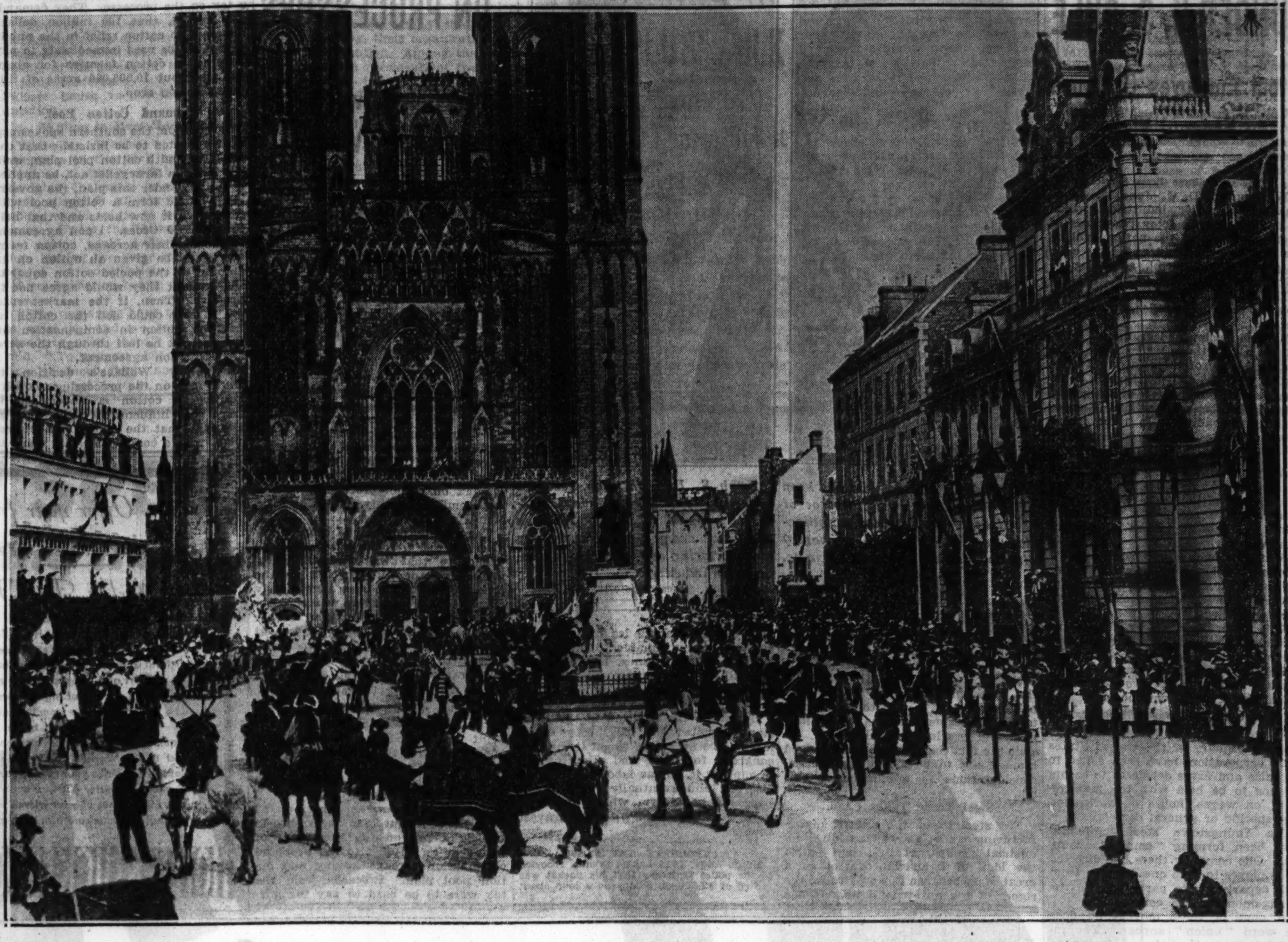

[Acme Photo.]

COUTANCES, ANCIENT TOWN IN THE ANCIENT PROVINCE OF NORMANDY, CELEBRATES ITS ONE THOUSANDTH ANNIVERSARY.
General view of pageant held in front of the Coutances cathedral when the populace celebrated the one thousandth anniversary of the town the other day. Among the famous figures in history the town claims as its sons William the Conqueror and King Francois I. Besides the splendid mediaeval cathedral the town has two other handsome churches.

KILLED BY HIS PALS.
Frank Nash, outlaw, who was slain with four officers by gang attempting to rescue him.
(Story on page 1.)

[Acme Photo.]

SLAIN IN AMBUSH.
Raymond J. Caffrey, federal agent, who was slain in Kansas gang ambush.
(Story on page 1.)

[TRIBUNE Photo.]

AKRON FLYER HERE.
Lieutenant Commander H. V. Wiley, survivor of the Akron disaster, in Chicago.

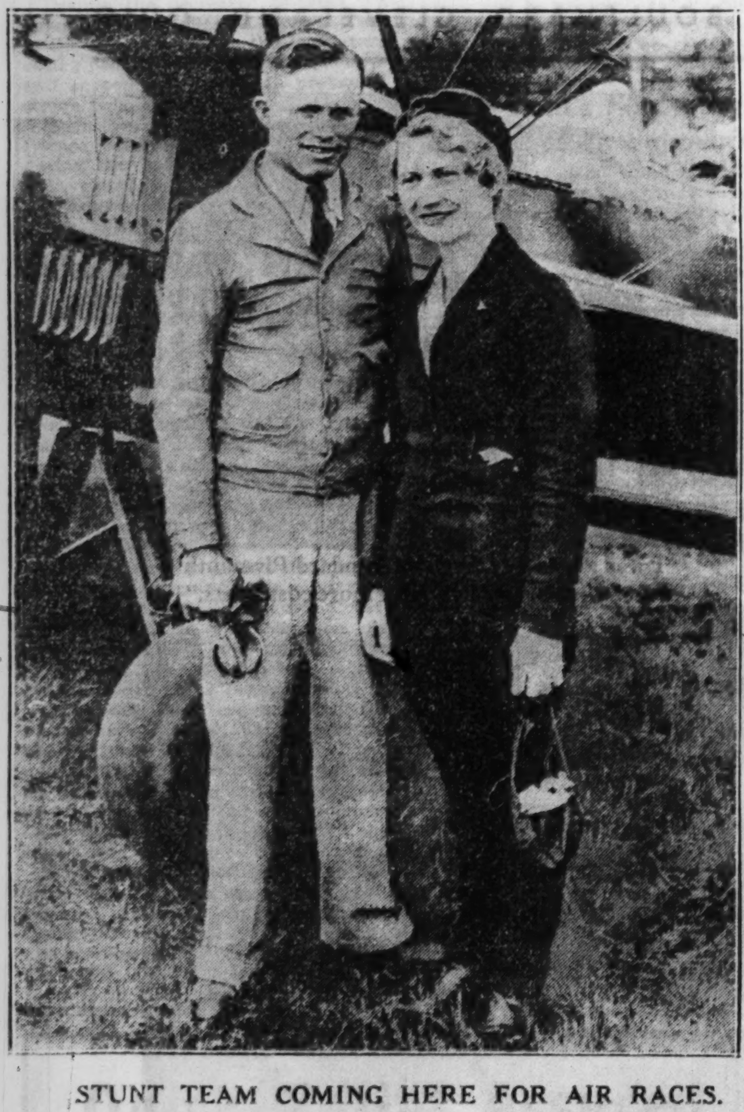

STUNT TEAM COMING HERE FOR AIR RACES.
Roy Hunt, Cord cup race winner, who will fly in formation stunt team at American Air Races here. He is shown with his wife, whom he has taught to fly.
(Story on page 9.)

WOMAN STUNT PILOT.
Betty Lund, who will perform daily at American Air Races at Chicago airport.
(Story on page 9.)

NAME CHAMPIONS IN ACHIEVEMENT CONTEST.
Prizes were awarded yesterday in the county schools' achievement contest. Otto F. Aken, superintendent, gives first prize to Rose Mills, Bartlett. Donald Herrman, South Holland, second prize winner, is at left, and Robert Schuett, Niles, third winner, is in center. [TRIBUNE Photo.]

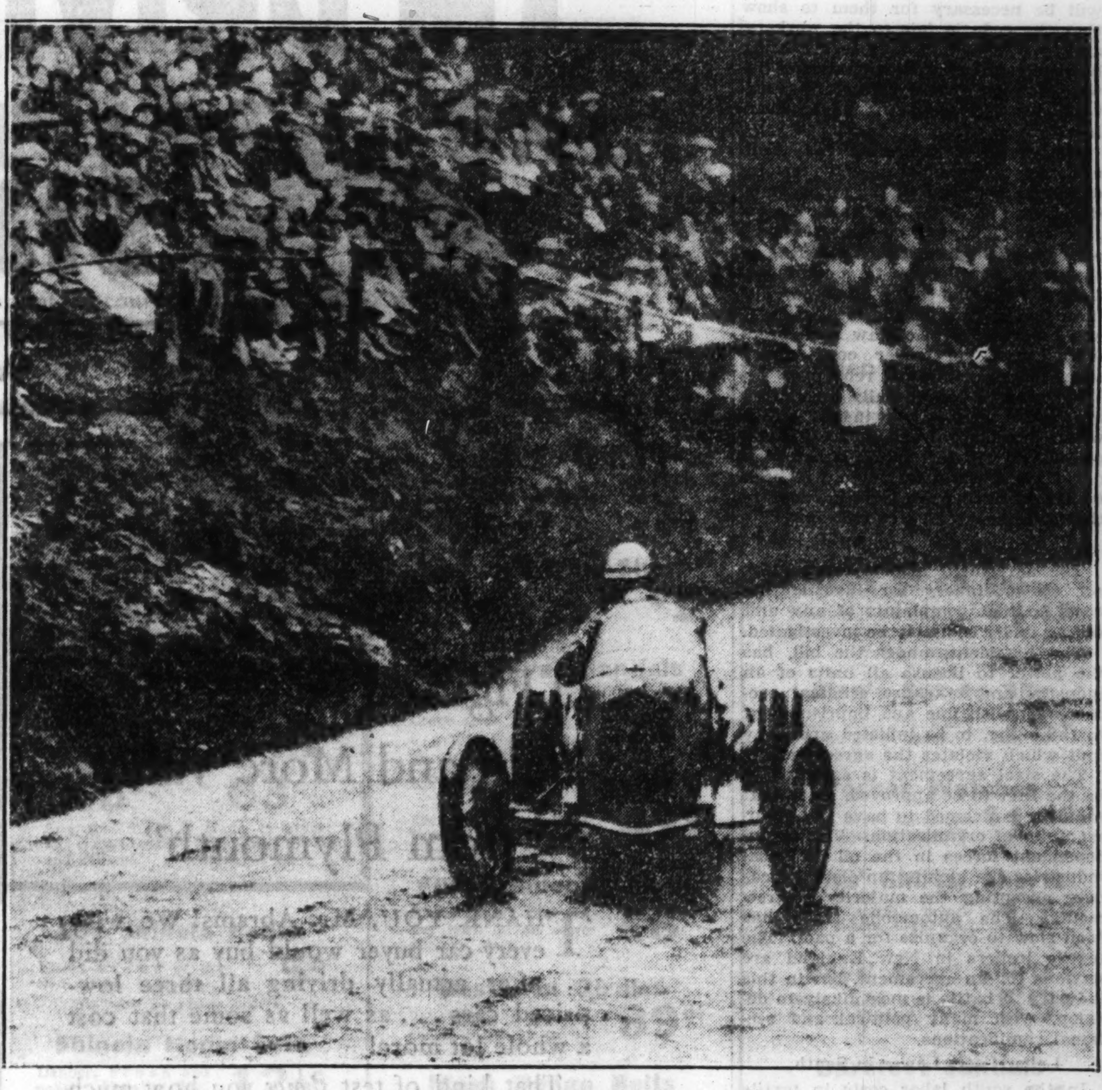

[Acme Photo.]

SKID PERILS RACING AUTO DRIVER IN BRITISH HILL CLIMBING TEST.
R. G. J. Nash had a narrow escape when his car, "The Spook," skidded while competing in the Shelsley Walsh hill climbing tests near Worcester. Many famous drivers competed in the events.

[Acme Photo.]

SUMMER HAT STYLES AT WALTON-ON-THAMES.
Three English girls shown watching the regatta at Walton-on-Thames. They appear to differ as to the best headgear to wear during a heat wave.

[Associated Press Photo.]

BREWER KIDNAPED.
William Hamm Jr. of St. Paul reported to have paid part of $100,000 ransom demand. *(Story on page 1.)*

SENTENCE STUDENT.
Dirk Van Eenige, 23, who revealed name only after he was sentenced for theft.
(Story on page 1.)

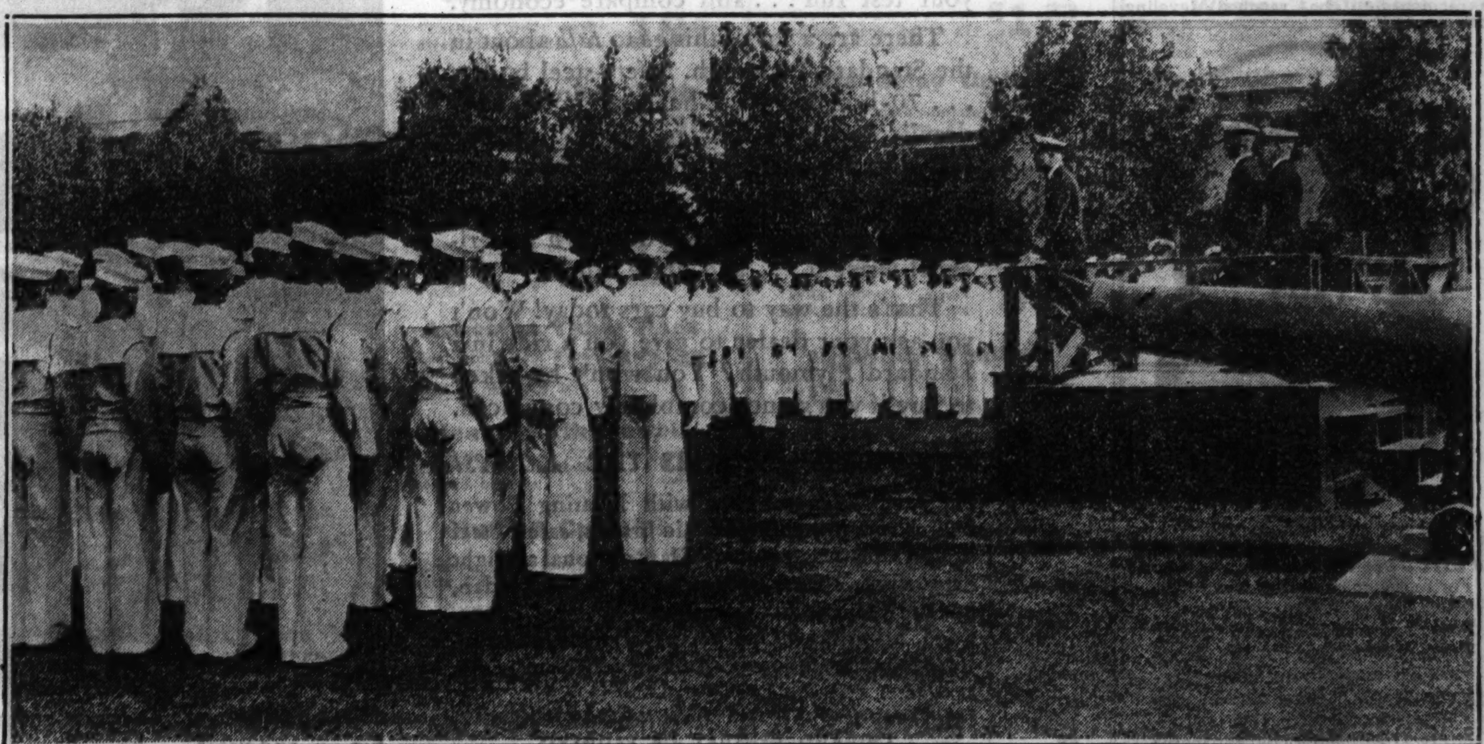

[TRIBUNE Photo.]

ADMIRAL CLUVERIUS ADDRESSES LAST RECRUITS PREPARING TO LEAVE GREAT LAKES STATION.
Admiral W. T. Cluverius of the Great Lakes Naval Training station is shown addressing the last group of naval recruits to receive training at the station, which is being closed by the government. Some of the recruits will go to the Pacific fleet, while the remainder will continue their training at naval bases in California.

FIVE INDUSTRIES PREPARE TO GO UNDER U. S. RULE

Steel Employes Organize to Present Views.

[Chicago Tribune Press Service.]

Washington, D. C., June 17.—[Special.]—Five major industries, which in normal times employ two-thirds of all the workers of the nation, will be the first to be brought under the spur of government control, according to official plans revealed today.

The industries are those producing iron and steel, oil, textiles, automobiles and coal.

Various leaders and groups of interests in all of those trades have been working, some of them in direct association with the staff of Hugh S. Johnson, new administrator of industrial control, in the preparation of codes to govern conditions in their industries.

Enter Uncharted Waters.

And within the various institutions of industry unprecedented changes are taking place these days as the leaders make ready for the plunge into the doubtful waters of governmental experiment.

Steel men, who have always resisted efforts to unionize their workers, are inviting their employés to form "committees" to appoint spokesmen to represent them.

This is being done by the industrialists, it was pointed out, because the control law declares that employes "shall have the right to organize and bargain collectively through representatives of their own chosing."

Employés to Name Delegates.

All workers in the Illinois Steel company, subsidiary of the United States Steel corporation, have been asked to organize and name delegates to a conference to be held with the management on wages, hours of work, and any specific or general complaints.

The Youngstown steel companies have been forming "employés councils." One company there has directed its employés to send one delegate from each department to participate in the management of the corporation.

In none of these movements does the word "union" appear. The industrialists, it is said, are trying to steal a march on the American Federation of Labor, which through President William Green recently announced the start of a nationwide campaign to unionize all of industry.

Prepare for Hearings.

When the steel men put their code before the industrial control board, it will be necessary for them to show that the code is fair to the workers, and to this end the efforts are being hastened so that representatives of the workers may appear before the industrial administrators in public hearings.

The work of preparing the trade agreement for the iron and steel industry is in charge of the directors of the Iron and Steel Institute, an organization held to represent 90 to 95 per cent of the industry. The terms of the agreement, even to a tentative degree, have not been disclosed, but the chief interest of the steel men, it was reported, is to outlaw such practices as selling under cost, under cover price cutting and rebates.

It seems to be generally recognized by the planners of the industry that wages must be raised, and to this end prices also will be raised. It has been denied that the steel trade will seek to have a fixed price level included in the agreement to be submitted.

Provide for Complaints.

The agreement also is expected to set up machinery for investigating costs so that complaints of any unit selling under cost may be investigated.

The President, under the bill, has the power to license all units of an industry and to cause criminal proceedings, with fine and imprisonment in the offing, to be inflicted upon any unit which violates the agreement.

The steel agreement is expected to be the first to be approved, since that industry is deemed to have the greatest unity of organization. Various independent forces in the oil and coal industries are kicking up disturbances over accepting the majority's agreements. The automobile trade has been slow to organize for a pact. The textile leaders in New England are anxious for an agreement, but in this industry a battle is most likely to develop, with many political and sectional ramifications.

Labor Costs Lower in South.

In the south labor costs in textile mills are far below those of the north, and consequently the New England interests have suffered from the low cost competition. Some of the textile leaders were interested in the new bill in the hope that it would increase labor costs in the south, but since much industrial labor in the south is colored, it is not considered possible for an agreement to be reached leveling wages and other production costs between the two sections.

Any attempt to raise the level in the south to that of the north will bring the southern colonels in a storm of political protest, voiced through senators, congressmen, national committeemen and precinct committeemen, despite the fact the President has pledged himself not to be moved by political considerations in administering this bill.

Steel Trade Takes Lead.

The steel trade, the electric manufacturing trade, as well as other industrial groups, at first had hailed the idea of industrial control as a great idea, because it would relax the rigors of the anti-trust laws. It has been learned that the leading steel and electric groups, unable to meet competition in their lines, had proposed the bill in the first instance, advocating it as a revival of the war industries board.

But when the advisors of the President accepted the idea, they found it would be necessary to get it through congress, for labor and other groups to support it, so the labor rights were inserted, and eventually the bill was approved in a form which has filled its original sponsors with the gravest doubts.

Direct National Recovery Measures

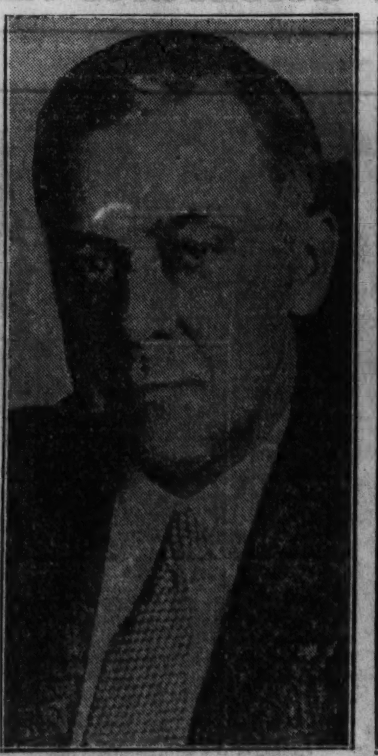

Donald H. Sawyer, who has been taken from his post as director of the federal employment stabilization board to be made temporary director of public works planning. [Acme Photo.]

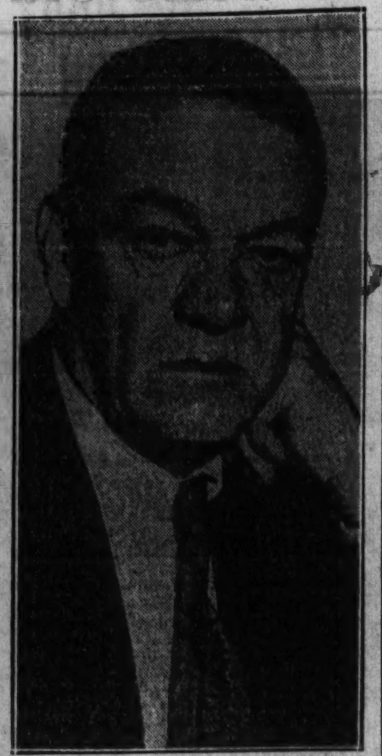

Hugh S. Johnson, who has just started his new job as "administrator of national recovery." He is in charge of designing and approving manufacturing and marketing agreements in industry. [Acme Photo.]

PICKPOCKETS GET $2,500.

Mordo Anov, 2544 Leland avenue, reported to the police yesterday that his pocket was picked of $2,500 on Friday on a loop street car.

TO HELP COTTON FARMERS BY TAX ON PROCESSORS

Brings Row Between Dixie Leaders and Wallace.

[Chicago Tribune Press Service.]

Washington, D. C., June 17.—[Special.]—Bitter protests and political pressure to the contrary, the federal government, it was learned today, is going to finance relief of the cotton farmer with a tax of four cents a pound on the processor of cotton.

This was the outcome of a pitched battle between Secretary of Agriculture Henry A. Wallace and powerful southern Democrats in congress which raged today over the inclusion of a processing tax in the program of federal relief for the cotton farmer. No definite announcement has been made by the department, but it was learned that the issue has been decided and a public pronouncement of the tax on cotton processors will be forthcoming heartily, probably on Monday.

The announcement had been scheduled for today, following yesterday's disclosure that the domestic allotment program with its tax on the processor would become immediately effective with regard to wheat. But the political influence brought to bear by southern congressional leaders at the instance of the cotton processors served to delay the announcement temporarily.

Allege Legal Problems.

The department, unwilling to admit that the postponement of its statement was caused by polical interference, attributed the delay to a further review of statistics and two legal problems which had arisen in connection with the cotton plan.

The cotton plan, as contemplated by the department, was understood to include a tax on the processors of cotton as an adjunct to the proposed combination acreage leasing and option pool plan. Proceeds from the tax were to be used to pay for government leasing of cotton lands now in cultivation.

It was learned, however, that a large number of southern congressmen, led by Senators Ellison D. Smith [Dem., S. C.], chairman of the senate agricultural committee, and John H. Bankhead [Dem., Ala.], lodged strenuous protest against the plan to levy a tax on the processor. They demanded, instead, that 100 million dollars allocated to cotton relief in the public works bill be used immediately to pay benefits to cotton farmers for abandoning about 10,000,000 acres of this year's cotton crop.

Demand Cotton Pool.

In addition, the southern spokesmen were reported to be insistent that the so-called Smith cotton pool plan, written into the farm relief act, be applied at once. Under this plan, the government would form a cotton pool with the cotton it now holds and that held by the Red Cross. Upon agreement to reduce their acreage, cotton farmers would be given an option on an amount of the pooled cotton equal to the amount they would agree not to produce. Then, if the market rose, the farmer could sell the cotton he held on option in compensation for the amount he lost through the acreage reduction agreement.

Secretary Wallace's decision to stand firm on the processing tax with respect to cotton is understood to have been influenced considerably by the fact that the domestic allotment plan, with a comparable tax, was yesterday applied to the wheat crops of the country. Had the demands of the southern interests been met, it was explained, the government would have been in the position of financing relief for the cotton farmer directly from the treasury, and, at the same time, levying a 30 cents a bushel tax on the wheat processor to finance relief for the wheat farmer.

Senator Smith admitted today that he and other southern congressmen, whose votes inserted the Smith cotton plan in the farm relief bill, had sought last night and today to force the department to alter its plans regarding cotton relief. Referring to the processing tax, he said:

"We did our level and eternal best to get the secretary to call it off."

Grandmother Sues for Custody of Stolen Girl

A petition for the custody of her 10 year old granddaughter was filed by Mrs. Kate M. Thomas, 7630 Saginaw avenue, yesterday before Probate Judge John F. O'Connell. The petition, drawn by Attorney Benjamin B. Davis, states that Mrs. Thomas was bequeathed the custory of the child by her daughter, Mrs. Margaret Oudshoff, 35 years old, who died in the municipal tuberculosis sanitarium on May 17. The child, who is also named Margaret, was taken three months ago by her father, Rudolph Oudshoff, who wrote Mrs. Thomas from Springfield recently saying the girl was with him.

CITIZENS' ARMY CAMPS TO RUN ON LIMITED BASIS

Maj. Gen. Frank J. Parker, commander of the 6th corps area, United States army, announced yesterday that funds have been made available for the holding of summer military training camps on a restricted basis.

The Citizens' Military Training camps will train approximately 1,800 young men who have had previous training, but no students for the basic courses will be received this year. On July 5 the camp at Fort Brady, Mich., will be opened. Camp McCoy, Wis., will be opened on July 27. Other camps will open early in August at Fort Sheridan, Camp Custer, Jefferson Barracks, and Fort Snelling.

Camps for the Reserve Officers' Training corps will be held at the University of Chicago, the University of Illinois, the University of Michigan, the Michigan College of Mining and Technology, the Michigan State college, and Ripon college, Ripon, Wis.

"I'M DRIVING America's Lowest-priced SIX CYLINDER 4 DOOR SEDAN"

A CERTIFIED INTERVIEW WITH LOUIS ABRAMS, 2529 EUCLID BOULEVARD, CLEVELAND, OHIO

"I Figured I'd Get More Fun and More Value from Plymouth"

THANK YOU, Mr. Abrams! We wish every car buyer would buy as you did ... after actually driving all three low-priced cars ... as well as some that cost a whole lot more!

That kind of test *shows* you how much smoother patented Floating Power engine mountings make a car!

It gives you a chance to compare comfort ... and room ... and driving ease. You can even measure the gas you use on your test run ... and compare economy.

There are a lot of things to *talk* about in the Standard Plymouth. Safety-steel bodies ... 70-horsepower L-head engine ... hydraulic brakes ... big, roomy bodies. The fact that it's a six at the price of a four.

What we want you to do is *see those things for yourself!* Trust your own experience! Drive it ... and drive others!

That's the way to buy cars today! Won't you ask your dealer to give you a ride in a Standard Plymouth? You won't be asked to buy if you're not completely convinced.

Priced as Low as the *Lowest*

Standard Plymouth Six with Floating Power engine mountings, hydraulic brakes, safety-steel body, Duplate Safety Plate Glass optional at slight extra cost. 2-door sedan, $465; 4-door sedan, $510; rumble seat coupe, $485; business coupe, $445. All prices F. O. B. Factory, Detroit, and subject to change without notice. Low delivered prices.

SEE PLYMOUTH AT CHRYSLER MOTORS BUILDING, CHICAGO CENTURY OF PROGRESS

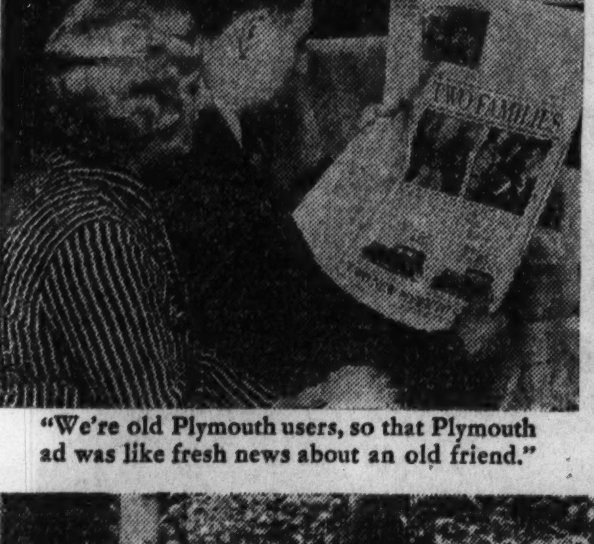

"We're old Plymouth users, so that Plymouth ad was like fresh news about an old friend."

"We had looked at several higher-priced cars ... but we went to see the Plymouth anyway."

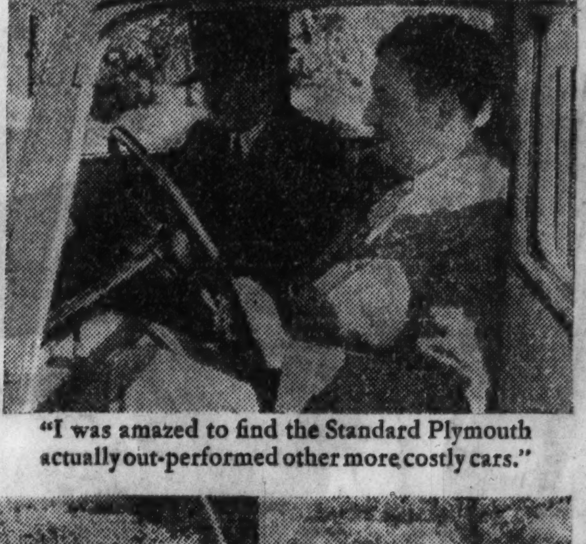

"I was amazed to find the Standard Plymouth actually out-performed other more costly cars."

Standard 4-door Sedan ... a six at the price of a four ... with Patented Floating Power engine mountings ... price, F. O. B. Detroit, $510.

"I'm a business man ... and figure things out from the dollars and cents standpoint. When I stacked Plymouth up against its competitors, I figured I'd get a lot more fun ... and value ... by sticking to Plymouth. Mrs. Abrams voted for a Standard Plymouth, too ... So now we've got our fifth Plymouth in the Abrams garage!"

NEW PLYMOUTH SIX $445 AND UP F. O. B. FACTORY, DETROIT • SOLD BY DODGE, DE SOTO & CHRYSLER DEALERS

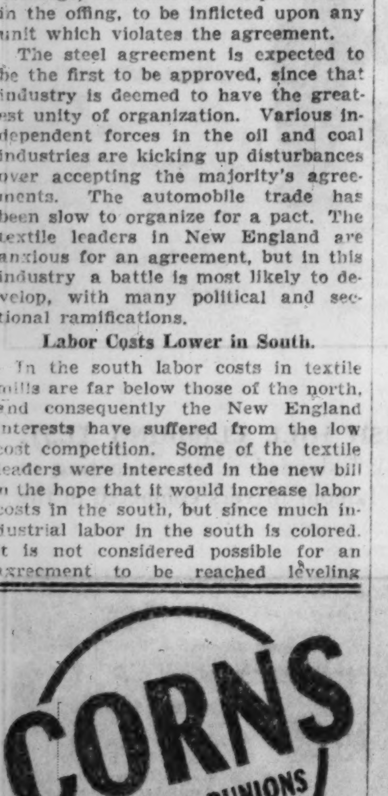

relieved in ONE minute!

For foot comfort such as you have never known before, rely on Dr. Scholl's Zino-pads. Special sizes for corns, callouses and bunions. They work like magic in instantly relieving pain—remove corns in 48 hours. The new special medicated disks—an extra treatment for old hard corns—included *free* in every box. At all drug, shoe and department stores.

Dr. Scholl's Zino-pads

Put one on—the pain is gone!

NORTH DAKOTA CUTS EXPENSES 60 PER CENT

Governor Rips Budgets All Down the Line.

Fargo, N. D., June 17.—[Special.] —Where two years ago there was $10 to spend for state purposes in North Dakota, today the state administration is operating on $4.

Following out the dictates of Gov. William Langer, the 1933 legislative assembly reduced the state expenditures from a $10,000,000 total to $4,000,000.

The cut is approximately 60 per cent, with state institutions pared heaviest. The University of North Dakota, for example, will operate on a budget the next two years 59 per cent less than its apportionment the previous biennium. The state agricultural college was cut as severely. How will the schools operate on such a basis?

The legislature at the behest of Gov. Langer took care of that, too. No dean will receive more than $1,920 a year.

Drastic Salary Cuts.

Where heads of departments were receiving from $3,000 to $5,000, this year they will be forced to work for $1,920 or less. The president of the university had his salary fixed at $2,500 plus free rent of the house owned by the institution on the school campus. Two years ago he received $7,500 annually, plus his free house. But that's changed now as the school operates on a restricted budget.

Institutional appropriations suffered the brunt of the reduction. The five normal schools got less than half what they received in 1931.

Through every department in the state government the budget slashing was carried out.

The governor himself was not immune from the reductions. His office will operate on $13,000 less annually than it did formerly. The state dairy department lost its inspectors.

The railway commission, which directs traffic agencies in the state, including railways, bus and freight lines, and utilities, is at odds with the governor. He vetoed their appropriation for a traffic expert. But the saving was $7,500 annually.

Penal and charitable institutions were forced to accept funds 30 to 40 per cent less than those received in 1931.

Gov. Langer charged that the school for correction of youths at Mandan was pampering its inmates. He reduced the budget from over $300,000 to $184,899.

Bureaus Consolidated.

Then there was a consolidation of government functions into a single unified agency. Where heretofore were separate inspectors for hotels, poolhalls, cream stations, cigar stores, and confectioneries that work is done now by a single individual.

Despite the decreased budgets tax payments have fallen off sharply. Part of the slump is due to the legislature easing penalties for delinquency. General economic distress has prevented others from paying.

Meantime, the governor and his friends point with pride to their reducing the budget more than 50 per cent, claiming it the heaviest reduction accomplished by any state in the union.

COURTNEY FINDS HE'S STILL O. K. AS A BATSMAN

State's Attorney Courtney took off his coat, collar and tie yesterday afternoon in Douglas Park and played shortstop for the soft ball team of assistant state's attorneys, who played against a team composed of the prosecutor's police under the leadership of Capt. Daniel Gilbert. The purse was won by the policemen.

The policemen were hammering the pitching of Assistant State's Attorney Mal Coghlan when Prosecutor Courtney, who had been standing on the sidelines, decided to try his hand. The prosecutor, an old time semi-pro player, lasted three innings before it was decided that the game was too strenuous for him. During that period he found his batting eye as good as ever, but he could not bend quickly enough to stop the sharp drives aimed at him by the policemen, who apparently cared not for the fact that "the boss" was the target of their drives.

When the game concluded there was some dispute as to the actual score, because Assistant State's Attorney Quinn O'Brien, who was both umpire and scorekeeper, mixed his count. The approximate score, it was agreed, was 25 to 15 in favor of the police.

Dorothy Dwan Ill

Mrs. Paul Northcutt Boggs Jr., who started in the silent films ten years ago as Dorothy Dwan, is critically ill in Los Angeles hospital. She is the widow of Larry Semon, film comedian.

SAVE 49 MILLION ON U. S. MILITARY COST NEXT YEAR

Expenditures Limited to $225,000,000.

Washington, D. C., June 17.—[Special.]—The war department will spend $225,000,000 on its military activities during the fiscal year 1934, instead of $274,000,000 which the congress appropriated, Secretary Dern annouced today. This saving of $49,000,000 is part of President Roosevelt's plan to make each of the major departments of the government effect economies during the coming year, which starts July 1.

These savings, authorized under the economy act, will probably be continued in the appropriations for the fiscal year 1935, which will be voted by congress when it meets in regular session next January. Plans for these immediate economies were started immediately after the inauguration of the new administration.

The war department was the last major department to receive its quota from the budget director. Early plans for army savings were upset when the army was called upon to assume charge of certain phases of the reforestation work of the civil conservation corps. These activities prevented a projected reduction in commissioned personnel, and it is now believed that the army will suffer no cut in either commissioned or enlisted personnel during the coming year.

Secretary Dern, in a prepared statement, indicated that the $49,000,000 of savings will be accomplished by limiting training activities, living expenses, maintenance and operation costs, material and new equipment.

Danzig Police Find Cargo of Alcohol on Submarine

WARSAW, Poland, June 17.—(AP)—Danzig river police today accidentally discovered a submarine aboard which were several hundred quarts of alcohol. They said the ship probably had been used by alcohol smugglers for some time.

WIEBOLDT'S Bargain Basements

HALF SOLES

42c

Durable quality oak leather half soles attached to any size shoes. Workmanship and materials are all guaranteed.

Wieboldt's Bargain Basement—Also Balcony at Milwaukee Av.

RAILWAY LABOR HEADS ADJOURN TO WASHINGTON

Federal Support Sought Against Wage Cut.

Members of the Railway Labor Executives' association, ruling body for the twenty-one standard railroad unions of the country, adjourned their meeting in the Palmer house and left the city last night without making a definite response to the proposal of the Railroad General Managers' association for a 22½ per cent basic pay cut, to become effective next Oct. 31. The labor chiefs will reconvene Tuesday in Washington, D. C.

Before the meeting broke up, A. F. Whitney, president of the Brotherhood of Railway Trainmen and chairman of the executives' association, was authorized to dispatch a note to W. F. Thiehoff, general manager of the Burlington route and chairman of the managers' committee, acknowledging receipt of the managers' invitation for a joint conference July 12 at the Palmer house to discuss the wage question.

Willing to Meet Managers.

While Mr. Whitney's note left the managers in the dark as to whether the July 12 date would be acceptable, the labor chairman, in an oral statement, dispelled all rumors that the unions would refuse to meet the managers. Under the railway labor act, the unions could decline the invitation, leaving the wage question to be settled by conciliation through the federal mediation board, or by arbitration.

"The managers have never declined to meet us, and we have never declined to meet them," Mr. Whitney said. "To suggest that we would refuse to meet them now is absurd. We are not certain, however, that July 12 will be a satisfactory date, and may ask a postponement."

Seek Support in Washington.

The decision to adjourn to Washington, Mr. Whitney said, arose from the fact that chiefs of several unions were unable to attend the Palmer house meeting, their organizations being in convention. Among the absentees were the presidents of the Brotherhood of Locomotive Engineers, Switchmen's Union of North America, and National Marine Engineers' Beneficial association.

The decision was also influenced, Mr. Whitney conceded, by the hope that the unions might find some moral support for their opposition to a wage cut in Washington officialdom. The unions are now working under a temporary 10 per cent deduction, which deduction would be absorbed in the 22½ per cent basic pay cut.

Instead of permitting the 10 per cent cut to become permanent with a further 12½ per cent cut added, some of the union chiefs have shown an inclination to demand that the former basic rate be restored, contending such a move would be in accord with President Roosevelt's policies.

REVEALS PROFIT TO DAIRIES IN 'SURPLUS' MILK

They Buy It Cheap, Sell It High, McCarthy Says.

BY PAUL POTTER.

Charges that Chicago milk companies have been making a sizable profit out of the so-called "surplus" milk which they buy at a low price from dairy farmers were made yesterday by State Representative Frank A. McCarthy [Rep., Elgin] at a hearing of the legislative committee which is investigating the milk situation. The hearing was held in the city council chambers at the city hall.

McCarthy declared that the companies receive more from consumers for the "surplus" milk which they buy at the low price from the farmers than for the "base" milk which is bought at a higher price. The reason for this, he asserted, is that 90 to 95 per cent of the "surplus" milk is converted into cream and sold as such.

Cites Companies' Records.

Records produced by the companies themselves before the committee, McCarthy said, show that since June, 1931, only 2 per cent of the total milk purchased from farmers has been converted into products for which "surplus" milk is intended, such as butter, condensed milk, and skim milk.

The "base" milk, it was explained, is retailed in its entirety as milk. About 70 to 80 per cent of the total quantity of milk purchased by the dairy companies is "base" milk and the price paid the farmer for it is $1.75 a hundred pounds.

But the companies are unable to take all the milk offered them at this price, they say, and thus the "surplus" system has come into force. For "surplus" milk the farmer receives 75 cents a hundred pounds and this milk constitutes 20 to 30 per cent of the milk sold to the companies.

Officials Are Questioned.

Officials of milk companies and officers of the Pure Milk association, the bargaining agency for 18,000 dairy farmers in the Chicago area, were questioned yesterday by Representative McCarthy to lay the basis for his charges.

H. A. Pfister, president of the Pure Milk association, testified that until the legislative committee had obtained the records from the companies on how they dispose of milk for which they pay about $45,000,000 annually, the farmers had been obliged to depend upon estimates and the "good faith" of the companies as to what prices should be paid them for their milk.

Pfister said that negotiations already are under way with the milk companies to get a better price for the farmers on "surplus" milk.

Recommendations that the legislature enact laws which would safeguard dairy farmers and the public against malpractices in the milk industry will be made by the legislative committee.

A FEW SPECIALS *remaining from our most successful* WIEBOLDT DAY

We Cannot Guarantee Quantities to Last All Day.

On SIXTY-THIRD near HALSTED ENGlewood 8700 — *On MILWAUKEE near ASHLAND ARMitage 1000* — *On ASHLAND BLVD. near MADISON SEEley 1000—VILlage 6600 (No toll)* — *On LINCOLN near BELMONT WELlington 1000* — *In EVANSTON On DAVIS ST.—DAVis 1000 ROGers Park 2775*

MONDAY, JUNE 19TH—ONLY

Though Saturday was the big day, tomorrow is going to have its shopping excitement, too! Such Wieboldt Day specials as remain will be sold out Monday at Wieboldt Day's exciting low prices! The items on this page are typical; there are still others with Wieboldt Day price tickets. Quantities cannot, of course, be guaranteed to last the day, but there'll be a harvest of savings right up to closing time tomorrow! Don't miss them.

We Reserve the Right to Limit Quantities. No Mail or Phone Orders on Most Items.

Judge Your Great Saving Opportunities from These Striking Values.

5 Gillette Blades — 2 pkgs. to customer; finest razor blades. 27c. *No mail or phone orders.*

Armored Cable — Known as BX wire; with bushings. 50 ft. 89c. *No mail or phone orders.*

6 Piece Mixing Sets — Decorated bowls in sizes 4 to 9 in. All 6 for 98c

15c Cups, Saucers — Decorated china; St. Dennis style. Special Pair, 9c

Odd Dinnerware — Dinner plates, soups, cups, saucers, fruits, ea. 4½c

Lamp Shades — 8 to 18-in.; pleated on parchment; moire bows. $1

Framed Etchings — Values to $20. Famous originals; 26x30-in. $6.50

Steamer Chairs — Reg. $1.29. Natural wood; 4-color canvas. 69c

Gay Deck Chairs — 18½-in. seat; bright woven awning stripe. $1

Cotton Mattresses — Rolled edges; standard sizes. Well made. $3.39

Studio Couch — Regularly $29.95. Full or Twin size beds. Rust or green covering. $19.95 *Pillows, extra, each 50c.*

$25 Bed Outfits — Bed, mattress, coil spring. Enamel finish. 12.19

Bamboo Rakes — Strong, sturdy handles. Fine for the lawn. 17c

Adjustable Screens — 12x33-inch; 12 mesh galv. wire, Special at 19c

$1.50 Auto Sun Visor — Protects eyes from sun. Adjusts to any angle. 98c *Auto Supply Dept. Not at Evanston.*

$3.95 Gasoline Stoves — "Kampkook" 2-burner camp cook stoves. $2.95

$2.95 Hand Trunks — 26-inch; light weight; well reinforced. $1.49

$4.95 O'Nite Cases — 16 to 24-inch; genuine cowhide. Special $2.79

C'pbell's Pork, Beans — Regular size cans. Limit of 6. 6 for 25c *Cash and Carry—Not at Evanston.*

Wilson's Golf Balls — "Capitol"; 6 limit—no mail or phone orders; ea. 15c

Dutch Boy Lead — White lead; 100 lb. limit. 100 lbs. $8.49 *50 lb. Containers, $4.37 No mail or phone orders.*

Decotone Flat Paint — Flat wall paint; colors, white. Gal., 99c *Household Gloss Paint, Gal., 99c*

9 Ft. Floor Covering — Extra heavy felt base; new patterns. Sq. Ft., 4c

Wool Scatter Rugs — 27x54 inch chenilles. For cottage or porch. 79c

$1.95 VPD Sweeper — Wood-finished metal case carpet sweepers. $1.39

25c S. O. S. Cleaner — Magic cleaner for kitchen utensils. 5 pkg. 89c

6½c Toilet Paper — Defiance brand; 1,000 sheet rolls. 20 rolls 89c

$1.95 Screen Doors — Walnut finish frame; standard sizes, special $1.59

Vacuum Picnic Jugs — Little Brown Jugs—earthenware insets; keeps hot or cold. Gal. 79c

Bird Cage Outfits — With concealed bird bath, and full moon stand. In colors. $1.97

10c Dog Food — Silver King; cereals, beef and vegetables. 6½c

Women's Slippers — *Regularly $1* — 1-strap house slipper or boudoir slippers; leather hand turned soles; sizes 4 to 8. 69c *Not at Evanston.*

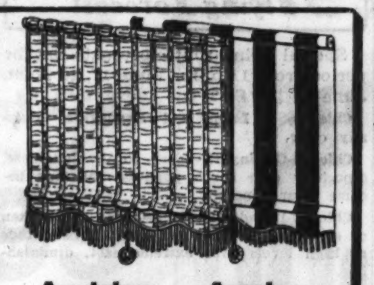

Austrian Shades — 63c — Any size to 36 x6. Scalloped and fringed.

Awning Shades — 63c — Made to order; any size to 30 in. by 6 ft.

4 Skeins of Yarn — Standard knitting yarn; black, white, colors $1 *"Superior" Brand at Evanston. No Phone or Mail Orders.*

10 Bars Oliv-ilo — 10c complexion soap; 10 bars limit. 10 bars 49c *No Phone or Mail Orders.*

Pint Rubbing Alcohol — Invigorating, refreshing. An ideal summer lotion. 8c *No Phone or Mail Orders*

10 Bars Lux Soap — Favored by movie stars; 10 bars, limit. 10 bars 57c *No Phone or Mail Orders.*

$1 Size Pepsodent — Antiseptic; strengthens gums. Special at 59c *No Phone or Mail Orders.*

10c Super Suds — The 10c size package washing soap. 8 limit. Pkg. 6c *Cash and Carry—Not at Evanston.*

1 Lb. Boric Acid — Powdered or crystal form. Very special at 19c

5 Lbs. Epsom Salts — Fine grade for internal or external use. 19c

25c Wiebicco, 2 for — Fine soap flakes for silks, cottons, etc. 29c *No Phone or Mail Orders on Above Drug Items.*

Silk Flat Crepes — 39-in.; lustrous quality; all shades, yd., 59c

$1.59 Steel Wagons — "Radio Special"; 26x13 x3½; heavy rubber tires. $1.29

8-Pc. Slip Cover Sets — Jaspe cloth made up; for 3 pcs. furniture. $3.69

12 Spools of Thread — Clark's or Coats'; 125 yd spools. Blk., white. Limit of 12. 38c *No Mail or Phone Orders.*

10c Shinola Polish — Black, brown or tan shoe polish. 2 limit. 5c *No mail or phone orders.*

Shinola Home Sets — Dauber, brush and polish. Usually 25c, now only 12½c *No mail or phone orders.*

Fruit of the Loom — Broadcloth; unbleached; 37-in. 10 yds. limit. yd. 7½c *No Mail or Phone Orders.*

39c Sports Prints — "Fashen Cord"; washable; smart prints, yd., 19c

6 Oz. Awning Cloth — 30 in.; attractive striped patterns. Now, yd. 12c *No Mail or Phone Orders.*

46 Inch Oil Cloth — Large selection of patterns; reg. 25c, yard 17c *No Mail or Phone Orders.*

Asbestos Table Pads — Leatherette top, flannel underside. Bring pattern of ½ table top. $2.49

Heavy Bath Towels — 18x36, soft, absorbent; colored borders. 9c

Ruffled Curtains — Cushion dot marquisette; 2 1-6 yds. x 36 in. 84c

Filet Net Panels — 2¼ yds. by 43 in.; scalloped, fringed. Ea., 84c

36 Inch Cretonnes — Durable quality, in attractive patterns, at yd. 12½c

Patchwork Quilts — Full size; well made; several new color effects. $1

35c Shirts, Shorts — Cotton shirts; broadcloth shorts. Men's sizes 27c ea.

Sanitary Napkins — Berkeley; Merconap. Box 12 24 for 15c *2 box limit—no mail or phone orders.*

Women's New Shoes — Linen, mesh, elk, white, beige; sizes 4-8. Special $1

$1 Canvas Sandals — Women's or children's. Crepe soles. Special, 59c *White Shoe Cleaner, 25c*

Women's U'suits — 69c and 79c cottons; Verna, Ladywear; 36-50 49c

Full Fashioned Hose — "Lacy Blue" silk chiffon hose at an introductory price. 48c

Bestform Girdles — Side-hooks; rayon brocades. Sizes 26 to 34. 89c

Mesh Rengo Belts — Lace brassiere combinations. Sizes 34 to 38. $1.77

25c Silk Bandeaux — Assorted sizes, 30 to 38. Newest styles. 14c

$1.69 Silk Slips — Shadow panels; imported laces. 34 to 44. $1.22

Mandalay Undies — 69c rayon mesh panties, stepins. Reg. sizes. Ea., 49c

Philippine Gowns — Reg. $1 Hand embr'd. Regular and extra sizes. 89c

Pique Coat Sets — With bonnets. White, pastel; Sizes to 2 yrs. 89c

Applique Blankets — Infants'; large size; boxed. Pink and blue. 94c

Tots' New Dresses — Permanent finish organdy; pastels. Sizes to 6. 94c

Men's "Town Shirts" — White; lustrous broadcloth; attached collar or neckband style. 89c

Summer Neckties — Newest designs and colors. All handmade. 55c

Men's Crash Suits — 3-pc.; sanforized; linen color. Washable. Well tailored. $4 *All Stores, Including Evanston.*

Men's 'Kerchiefs — Full size white cottons; Narrow hemst'd hem. 1½c

Leather Everetts — Men's leather soled house slippers. 6 to 11. 89c *Not at Evanston*

Men's $1.69 Shoes — Ventilated oxfords; black, brown; 6 to 12. $1.19 *Not at Evanston*

Men's Sox to 35c — Rayon with chardonize or silk. Plain, fancy. 15c

Pocket Watches — Men's, boys'. Chromium cases; guar. movement. $1.35

Boys' Shirts, Shorts — Cotton shirts; broadcloth shorts. 6-16. Ea., 17c

Boys' Sport Shirts — White, solid colors, fancies. Youths', Jr's. 59c

Barefoot Sandals — Worth $1.69. Girls' and boys' play shoes. 8½-2. $1

Child's Gym Shoes — First quality; white, sun tan, 11 to 5½. 34c *Basements—Also First Floor Milwaukee Ave.*

Women's Slippers — 39c leatherettes; padded soles. 3 to 8. 21c *Basements—Also First Floor Milwaukee Ave.*

Men's Sox — Rayon and celanese; fancies; men's 10 to 12. 9½c *Basements—Also First Floor Milwaukee Ave.*

Child's Anklets — Rayon plaited; plain or fancy cuff. 5½ to 10. 9½c *Basements—Also First Floor Milwaukee Ave.*

Sheer Wash Fabrics — Batistes, organdies, swisses, chiffon voiles; yd. 10c *Basements—Also First Floor Milwaukee Ave.*

Women's 100% Wool Swim Suits $1.88 — Reg. $2.95. Numerous styles; best colors. 34 to 46.

$2.95 Tricot Pique Wash Frocks $1.88 — New, dull finish! Clever styles. 14-20. *Sportswear Section.*

Print Crepe Wash Frocks $5.50 — Cape and jacket models. Sizes 11 to 44.

Landers 6-lb. Electric Iron $1.98 — Worth $3.50 Chromium plated; with cord and plug. Underwriters approved.

Innerspring $18 Mattress $9.95 — 190 coils; roll edges; ventilators. Standard sizes. A real value.

First Quality Rayon Lingerie 19c — Lacy or tailored; regular and extra sizes. *Bargain Basement. Also 2nd Floor, Milwaukee Ave.*

Quick Relief Assured

Attend Dr. Scholl's Foot Comfort Week *June 19th to 24th.*

At All Wieboldt Stores

When your feet hurt, your whole body suffers. Headaches, backaches, poor digestion, sluggish circulation, nervous irritability, fatigue—these conditions are often directly traceable to the feet.

Special Foot Comfort Demonstration

A graduate of the Scholl Orthopedic Training School of Chicago will make Pedograph prints of your stockinged feet which reveal the exact nature of your foot trouble.

Dr. Scholl's Foot Comfort Kit FREE with every 50c Purchase of Dr. Scholl's Aids. The Kit contains Foot Powder, Foot Balm and Medicated Soap.

WIEBOLDT'S

On Ashland Blvd., near Madison — On Sixty-Third, near Halsted

On Milwaukee Ave., near Ashland — On Lincoln Ave., near Belmont

In Evanston, on Davis St.

MR. ROOSEVELT MAKING MONEY ON DIXIE FARM

He Uses Place in Georgia to Try Out Ideas.

Warm Springs, Ga., June 17.—[Special.]—An exemplification of President Roosevelt's policy of national planning is his 2,000 acre farm here, surrounding his part time home, "the Little White House."

Mr. Roosevelt's farm may well be referred to as his agricultural experiment station, for it was here that he tested and proved many of his ideas that have become a part of his scheme for the rehabilitation of the nation.

Eight years ago Mr. Roosevelt purchased the tract and declared that "it must be self-sustaining." Today it is one of the most profitable enterprises of its size in the country.

Since he bought the land Mr. Roosevelt constantly has supervised the planning of crops—during his visits here or through instructions by mail or wire.

No Expensive Buildings.

There are no fine and expensive barns on the farm, and under the President's order there will be none; there are no sheds filled with costly machinery, nor power lines running here and there.

When Mr. Roosevelt completed the deal for his farm he said:

"We will make this a farm that can be imitated by any farmer who chooses."

In 1925 E. B. Doyle, now United States marshal for the middle district of Georgia, owned a farm on Pine mountain. The season found him in need of money. To the ears of Roosevelt, in Warm Springs for his health, came word that one of his neighbors was in need. Roosevelt sent for Doyle and offered to lend him money. Doyle refused at first, but later accepted the offer.

The loan soon was repaid. But Roosevelt was interested. For a long time he had wanted to experiment with certain ideas and plans. And so he asked to go in with Doyle on the farm on a share basis.

Roosevelt Buys Farm.

Doyle suggested that Roosevelt buy the farm and make him manager, and a deal soon was completed.

At the outset Mr. Roosevelt said: "The farm has got to pay for itself. We must be good neighbors, work with them, help them with their problems, and accept their help."

There were 22,000 peach bearing trees on the farm. Within a short time all but 2,000 were ordered destroyed by order of Mr. Roosevelt due to their diseased condition.

Cotton was grown extensively, but without profit, and Mr. Roosevelt immediately determined upon a program of diversification.

After conferring with W. T. Bennett, beef cattle specialist on the staff of the Georgia agricultural extension service, he decided to raise beef cattle to graze the rugged hilltop of the farm. Mr. Roosevelt bought a few native scrub cows, a registered shorthorn bull, and now has a herd of 125. He since has bought several Hereford bulls.

Vineyard Adds to Revenue.

Five years ago Mr. Roosevelt cleared some of the land and planted 5,000 grape vines. This was on the south side of Pine mountain, protected from the winds of winter.

In the third year the grapes netted a small profit. In the following years the vineyard has averaged 15 tons of grapes a year, sold on the Atlanta market at 17½ cents a pound.

The products of ten acres of tomatoes and ten acres of sweet potatoes go to the Atlanta markets and to those near Warm Springs.

Mr. Roosevelt conceived all the changes in production of crops that now are bringing in profits, and there has been one standing order to his manager and farm hands. It is as follows:

"Be good farmers and good neighbors. Let farmers who wish service their cows to our bulls without cost. Ask them, however, that, in the event they decide to sell, that they give us the option of buying. Write me frequently and in detail."

And so, neighbor farmers have followed generally the example of Mr. Roosevelt. The traditional custom of growing cotton and peaches as their only crops has been discarded in favor of the diversified scheme.

Roosevelt Tests Farm Ideas on His Own Ranch

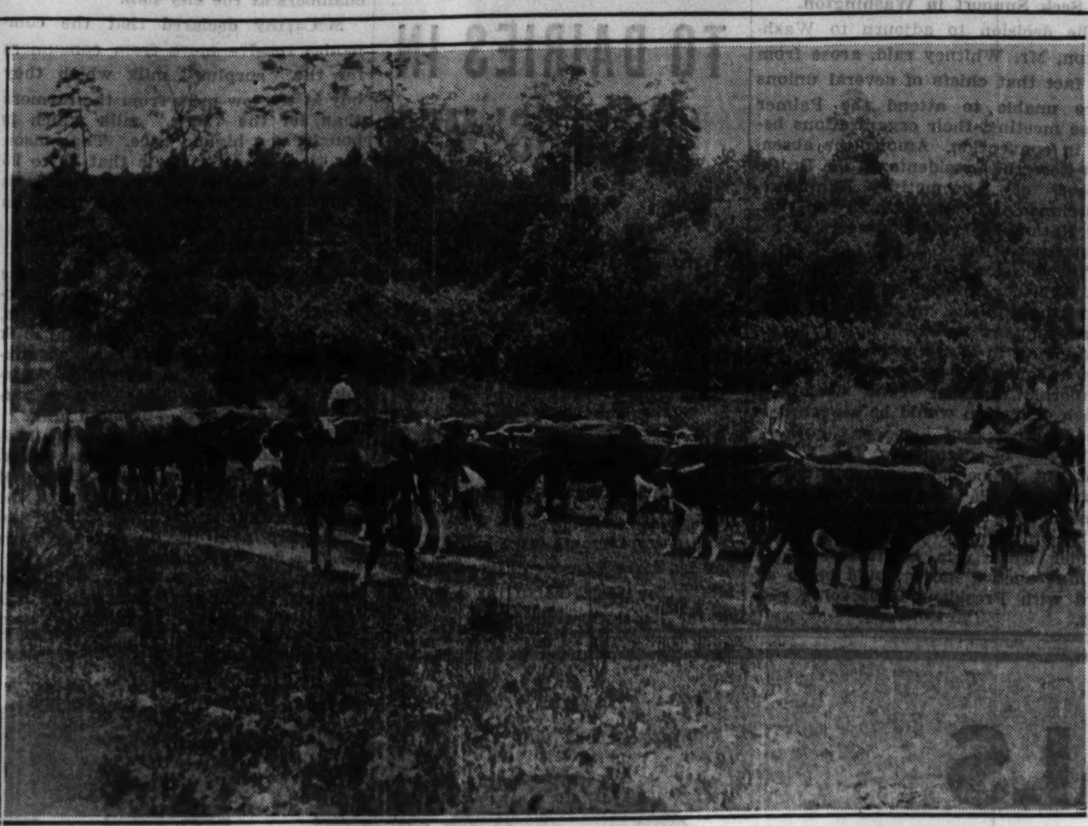

Herd of 125 fine beef cattle on President Roosevelt's 2,000 acre farm in Georgia. Mr. Roosevelt decided to raise beef cattle as part of his diversified program of farming when cotton and peaches, as his only money crops, failed to prove profitable.

President Roosevelt pruning a tree on his big farm near Warm Springs, Ga. Rigid rules of forest preservation have been in force here ever since the President purchased the land.

E. B. Doyle, manager of the Roosevelt farm for eight years, illustrates the growth in three years of one of 5,000 white pines the President ordered planted. Doyle has been made a United States marshal in Georgia.

FUNERAL TO BE HELD FOR SISTER MARY PATRICIA

Funeral services for Sister Mary Patricia, for fifty years a member of the order of the Sisters of Mercy, will be held at 9:30 a. m. tomorrow at the chapel of St. Patrick's convent, 2303 Maypole avenue. Sister Mary Patricia, a daughter of Jeremiah and Mary Hagerty, celebrated her fiftieth anniversary in the religious order a week ago. She taught for many years in the Chicago parochial schools until she was made a superior a few years ago of St. Patrick's Home for Working Girls at Oakley boulevard and Maypole avenue, where she died on Friday evening. Burial will be at Mount Carmel cemetery.

Memorial Services Held for Late G. A. R. Chieftain

Memorial services for the late Capt. William P. Wright, who was commander in chief of the Grand Army of the Republic, were held last night in Memorial hall at the public library. Maj. Gen. Frank Parker, commander of the 6th corps army area; Capt. John R. Mayeskie, senior vice commander of the G. A. R., and representatives of service organizations spoke. The body will lie in state in the hall through today and until the funeral services tomorrow afternoon at the Trinity Episcopal church, 26th street and Michigan avenue. Burial will be at Naperville, Capt. Wright's old home.

Herbert Job, Naturalist and Author, Dies at 69

Delmar, N. Y., June 17.—(AP)—Herbert Keightley Job, 69, naturalist and author and once director of conservation education for South Carolina and Virginia, died today.

HORNER ASSURES BLIND HE WILL PROTECT THEM

Message Delivered at State Quiz.

Assurance that the blind will no longer be subjected to political harassment by state officials and employés was given by Gov. Horner yesterday in a message delivered at the final hearing of a legislative committee in the city hall. The committee is investigating charges of mismanagement of state blind funds and blind institutions.

Blind leaders who packed the hearing room heard the message which was delivered by Representative Raymond T. O'Keefe, chairman of the committee. At the close of the session the audience of blind gave the legislators a rising vote of thanks for their service.

Full Protection of Law.

"The governor authorized me to tell you that the blind will be offered the full protection of the law," O'Keefe told them. "He said that in the future no political levy will be made on the blind, and if he hears of any state official or any person connected with state offices so doing, such person will be discharged. He asked me to tell you that state institutions will not be allowed to say for whom an employé must vote."

The governor's statement followed recent charges made by Charles Edward Comstock, 204 North La Crosse avenue, that blind employés were asked to contribute to political campaigns. Comstock is blind. He was former chief and the founder of the division of visitation of adult blind.

In his testimony two weeks ago Comstock had mentioned the names of Rodney H. Brandon, head of the state department of public welfare, which supervises the division, Omar N. Custer, who was Republican candidate for the nomination for governor, and G. De Forest Kinney, former head of the state department of finance.

Comstock produced a letter purported to be from Brandon asking him to meet E. D. Bentley, an employé, in Brandon's office at the Planters hotel before the 1932 election. Comstock testified that Bentley asked him for half a month's salary as a contribution to the political campaign of Custer, producing a canceled check as evidence.

Fail to Answer Charges.

Although Chairman O'Keefe said Brandon, Kinney, and Bentley had been asked to appear at yesterday's hearing and answer the charges they did not show up.

Administrative recommendations made by the blind were accepted by the committee, and will be presented, O'Keefe said, at the next session of the legislature. These included the separation of blind affairs from state and county public welfare departments, giving the state the control of blind affairs, and the employment of the blind as piano tuners for state instruments.

Miss Amelia Sears, county commissioner, declared that she will ask the county board to appropriate an additional $175,000 to take care of the pensions of 490 blind persons not now on the pension list. Joseph L. Moss, director of the Cook county bureau of public welfare, advocated larger appropriations for the care of the blind.

Flying Forecast

Special flying route forecasts for the period from 11 p. m., June 17, to noon, June 18 [C. S. T.]:

Chicago-St. Louis and Evansville—Generally clear.

Chicago-Cincinnati—Some local cloudiness, especially over south portion, but may become clear generally.

Chicago-Detroit-Cleveland—Clear to broken or scattered high clouds; strong west winds at high levels over extreme east, diminishing.

Chicago-Twin Cities—Generally clear; winds becoming strong southwest over extreme north portion.

Chicago-Omaha—Generally clear; strong southwest to south winds over west portion, except near the surface.

Chicago-Kansas City—Generally clear; strong south to southwest winds over south portion, except near surface.

Route forecasts for 12 hours ending at noon:

Evansville-Atlanta; Cleveland-New York—Scattered clouds.

FLOOD THREATENS YANGTZE VALLEY; WATERS RISING

[Copyright: 1933: By the New York Times.]

SHANGHAI, June 17.—The Yangtze valley is threatened with a recurrence of the disastrous flood of 1931, in which thousands lost their lives. The river today was 41 feet above the normal level, highest for this date in fifty years.

Hankow is still safe. The dikes surrounding the city are five feet higher than in 1931, but breaks are threatening for many miles up and down the river.

Yochow, Ichang, Wuhu and Changsha report danger with the waters rising from incessant rains and the melting of the Tibetan snows just beginning.

ALL UNDERTAKERS GIVE FREE USE OF CHAPEL

but only Lain furnishes the Imperial Quartet, Organ and Organist with each Chapel service, regardless of size, at no extra cost! ... More than one-third of Lain services cost less than $200—complete funerals as low as $110.

Prices are always lower at

Lain & Son

63rd and HARVARD — Phone: Wentworth 0025

UNDERTAKERS

Logansport Tabernacle Pastor Sued for Divorce

Logansport, Ind., June 17.—[Special.]—The Rev. Arthur Atwell, thirty-five, pastor of the Logansport Gospel tabernacle, having one of the largest congregations in the city, was made defendant in a divorce suit filed today by his wife, Alice, who charges cruel treatment.

Hursen Funerals in Every Neighborhood

THE majority of families in Chicago and suburbs would never think of calling any one else *but Hursen* for funerals.

These families are located in every nook and corner of Chicago. Hursen service does away with the question of distance!

These families know that a "funeral by Hursen" is the deepest proof of their final devotion. It is this vast jury of Chicago families that has made Hursen's the *largest and greatest* funeral establishment in America today.

Yet, Hursen Funerals Always Cost Less

Hursen funerals are famous for their unusual elegance and finesse, unsurpassed in service, equipment and environment. The use of Hursen chapels, the most beautiful in the world, is always *free of charge.*

Hursen automobile equipment, the finest in America, is furnished at a price no greater than for less desirable equipment elsewhere.

So, no matter where you live, or your distance away, *call Hursen, of course!*

Chicago's Independent Funeral Director

Hursen

West—2346 W. Madison St. Ph. HAYmarket 0100
North—929 Belmont. Ph. WELlington 1724
South—1820 S. Michigan. Ph. CALumet 4030

TELL OF WOMAN OFFICIAL'S DEATH IN AUTO WRECK

Secretary to Five Mayors of Waukegan.

An open verdict was returned yesterday by Coroner John L. Taylor of Lake county at an inquest into the death of Miss Hazel Snyder, 43 years old, 110 Fairview place, Waukegan, secretary to Mayor Peter Petersen of Waukegan. Miss Snyder was killed in an automobile accident just north of Russell in western Lake county earlier in the day. She had been secretary to five Waukegan mayors during the last 23 years, and was acting as city purchasing agent.

Howard W. Pettit, 35 years old, 1335 Chestnut street, Waukegan, a salesman, and George Drohan, 28 years old, 1137 Maple avenue, Evanston, a salesmanager, Miss Snyder's companions at the time of the accident, testified at the inquest. They are employed by the Firestone Tire and Rubber company.

Tell of Roadhouse Visits.

They testified that they called on Miss Snyder on a business mattter Friday afternoon and later went for a drive. Pettit, who drove the car, said that he, Drohan, and Miss Snyder visited two roadhouses. He said the accident was unavoidable, that he could not make a sharp turn in the road. Other witnesses testified that the turn is almost at a right angle and that several other motorists have lost their lives there in recent years.

One death yesterday increased the 1933 Cook county motor toll to 436 since Jan. 1. The victim:

William Floyd, 67 years old, 6029 Champlain avenue. Died at the Woodlawn hospital of injuries suffered May 20, when he was struck at 65th and State streets by a truck driven by Sidney Yoder of Three Rivers, Mich.

Warn Against Hitch Hikers.

The Chicago safety council yesterday issued a warning to motorists against hitch hikers. Ride beggars seeking to come to the World's Fair are lining the roads, the council declared, and often cause drivers to swerve to avoid them. It was suggested that motorists refuse rides and break up the hitch hiking custom.

SET FACTORY ON FIRE; ATTEMPT TO BURN UP GUARD

The Racine avenue police yesterday were investigating the firing of the basement of the Taylor Trunk company at 678 North Halsted street by two men who had bound the watchman to a pile of trunks. The damage to building and stock was estimated at $5,000. The watchman, John Dwyer, 67 years old, 1055 North Mozart street, was rescued by firemen.

John Violo, 3953 Greenview avenue, superintendent at the factory, said there had been no labor troubles and he knew no reason for the arson. Dwyer said that the two told him their motive was union trouble.

The men seized Dwyer as he entered the storeroom on his rounds and after binding him, piled other trunks around him, which would have toppled and crushed him had he attempted to move. His cries were unheard until the firemen arrived.

DRINKS VARNISH AND SHELLACK.

Joseph Clark, 28 years old, a casual, explained to Judge Leon Edelman in the Stockyards court yesterday that he became intoxicated Friday evening drinking cocktails "made with varnish and shellack." Clark went to the Bridewell for 10 days.

N. U. INSTITUTE TO STUDY EVENTS IN WORLD AFFAIRS

For twelve days, starting tomorrow, current events in international relations will occupy the attention of educators, clergymen, college students, and those interested in world peace, at the second annual midwest institute of international relations at Northwestern university in Evanston. Courses will be given by prominent figures in various fields during the mornings at Harris hall. Evening lectures will be held in the First Methodist church at Evanston on nine evenings, open to the public.

Topics and speakers secured by the American friends service committee, which sponsors the institute, include: "Nationalism and the Human Mind in 1933," by Bernard Fay of the College de France, Paris, biographer of Franklin and Washington; "Forty Years' Effort for Peace," by Jane Addams; "Science and Internationalism," by Robert Millikan, Nobel prize winner; "Why a World Economic Conference," by Harry D. Gideonse of the University of Chicago; "Political Developments in Germany," by J. Emlyn Williams, Berlin correspondent of the Christian Science Monitor; and Mrs. Quincy Wright of Chicago, secretary of the National League of Women Voters, who will discuss the moulding of public opinion on international matters.

DELEGATE TO OIL INSTITUTE DIES IN HOTEL HERE

Harry H. Smith, 53 years old, of Tulsa, Okla., secretary of the Mid-Continent Oil and Gas association, died yesterday of heart disease in his room at the Stevens hotel. He had come to Chicago to attend the convention of the American Petroleum institute.

Mr. Smith was widely known as an opponent of excessive taxation directed against his industry. He was the organizer of the Associated Tax bureau of Tulsa, which carried on a fight against taxes.

A graduate of Washington university, St. Louis, Mr. Smith went to Oklahoma in 1906. He was widely known as a lawyer and served one term as county judge at Taloga, in the western part of the state. He had resided in Tulsa since 1917.

ARTHUR STEARNS, WAUKEGAN SUN FOUNDER, DEAD

Arthur Kendall Stearns, 60 years old, founder and former publisher of the Waukegan Sun, died yesterday at the Alice Home hospital in Lake Forest. He had been in ill health for several months. Mr. Stearns, who was born in Brooklyn Jan. 20, 1873, has lived in Lake Bluff since he obtained his law degree at Harvard in 1895. He founded the Waukegan paper and later entered politics. He was elected to the state senate from the 8th district in 1908. He was also a prominent member of the Lake County Bar association. The widow, Mrs. Jeanne C. Drakeley-Stearns, and two sons, who live in France, survive. Funeral services will be held at the Lake Bluff home tomorrow morning at 10 o'clock. The body will be shipped to Brooklyn for interment.

DEATH NOTICES

In Memoriam.

KIRCHENZAST—Marion Kirchenzast.
Her memory is as dear today
As in the hour she passed away.
ALPHA EPSILON ZETA SORORITY.

SCHLENFORT—In memory of our beloved daughter, Elaine Schlenfort, who passed away two years ago today.
MOTHER AND DAD.

ZEIRFUSS—Otto F. Zeirfuss. In fond and loving memory of my dear husband, who passed away so suddenly four years ago today, June 18, 1929.
It is now 4 years since you are gone, dear,
But your presence is forever with me.
I miss you more and more each day, dear,
But should go on, as life must be.
Guide me and help me always, dear,
As without you I cannot see.
May you rest in peace and quiet, dear,
And the Lord will watch over me.
Your loving wife, HATTIE.

Fraternal Notices.

CLEVELAND LODGE NO. 211, A. F. & A. M.—Members will assemble at Lodge Hall, 32 W. Randolph-st., Monday, June 19, at 1:15 p. m to attend the last rites for Brother Cecil F. Cooper.
FRANK W. HEDBERG, Master.
FRED HEUBERGER, Secretary.

KILWINNING LODGE, NO. 311, A. F. & A. M.—Members will meet at chapel, 929 Belmont-av., Monday at 1 p. m. to attend funeral of Brother Allen D. Herrick.
GEORGE B. GRUNNET, Master.
RAYMOND G. NOLTE, Secretary.

ANDERSON—Ollie C. Anderson of 2051 N. Kedzie-av., beloved wife of Elmer H., fond mother of Virginia and Marjorie, dear daughter of Johanna and the late Andrew P. Nielsen, sister of Charles and Gertrude. Funeral services Tuesday at 2 p. m. at funeral home, 3301 Fullerton-av. Interment Acacia Park. Member of Cleveland chapter, No. 696, O. E. S.

BAER—Herman Baer, beloved husband of Clara, father of Jerome W., brother of Sigmund and Bertha. Funeral Monday, June 19, at 1 p. m., from chapel, 936 E. 47th-st., to Mount Israel. Family at 4757 Ingleside-av.

BARTLING—Jessie Bartling [nee Schlorff], June 16, beloved wife of the Rev. Adolph Bartling, dear brother of Edna, Meta Bollmann, mother-in-law of Otto J. Bollmann, grandmother of Howard, Robert, John, Charles, Richard, and the late Henry. Resting at funeral home, 5515 Chicago-av., until Monday, 9 a. m. Services Monday at 2 p. m. at St. Paul's Evangelical Lutheran church, corner of Menard-av. and Iowa-st. Interment East Dundee cemetery.

BINGER—Helen Binger, nee Springbrunn, beloved wife of Charles, loving sister of Harry, Mrs. Mabel Patterson, Mrs. Bessie Hartmann Sezatte. Funeral Tuesday, June 20, at 2 p. m., at residence, 7710 St. Lawrence-av. Interment Mount Greenwood. Information, Ambassador 1817.

BOURKE—Lieut. John W. Bourke, June 16, 1933, 1442 Lunt-av., husband of Ruth Bourke, brother of Mrs. Michael F. Loftus, Anne, Catherine, and T. A. Bourke. Funeral services 10 a. m., Monday, at St. Jerome's church. Interment at Calvary cemetery.

BREI—Mary Brei, nee Campbell, June 16, 1933, beloved wife of Henry, fond mother of Margaret. Member of Royal Neighbors, No. 7859. Funeral Monday, June 19, at 2 p. m., at funeral home, 5826 Elston-av. Interment Irving Park Boulevard cemetery. Information, Palisade 4400.

BROOKS—Henry R. Brooks, suddenly, June 12, beloved husband of Carolyn S., devoted father of Elaine Clare and Henry Philip, brother of Edward Brooks of Chicago, Mrs. J. T. Griffiths of Owensboro, Ky., and Mrs. Arthur Rosenfeld of St. Louis, Mo. Funeral services were held Friday, June 16. Burial was in Mount Mayriv cemetery, Chicago.

CALLAHAN—Catherine Marie Connolly Callahan, June 17, beloved wife of Thomas, fond mother of Thomas J. and infant John Patrick, beloved daughter of Mrs. Minnie Connolly [nee Lowe], and the late Patrick J. Funeral Tuesday at 9 a. m., from late residence, 7534 S. Green-st., to St. Leo church. Interment Holy Sepulchre.

CARROLL—Denis William Carroll, beloved son of the late William and Margaret Halpin Carroll, fond brother of Mrs. Nora Carroll of Meriden, Conn., and Peter Carroll of Ireland, uncle of Mrs. D. Carroll. At chapel, 6843 S. Racine-av. Funeral Monday, June 19, at 9 a. m., to St. Carthage church. Interment Holy Sepulchre. Native of Hospital, County Limerick, Ireland.

DEATH NOTICES

CHANDLER—Edwin Harmon Chandler, beloved husband of Emma L. Chandler, fond father of Warren, Marion, Edwin and Homer. Funeral Monday, June 19, at 2 p. m., at chapel, 6910 Windsor-av., Berwyn. Interment Lyonsville cemetery.

COOPER—Cecil F. Cooper, suddenly, of 2354 Seminary-av., beloved husband of Mathilda Vieau Cooper [nee Gottke], son of Mrs. S. Cooper, three brothers and one sister of Detroit, stepfather of Henry L. and Edward F. Vieau, grandfather of Edward F. Jr. Member of Cleveland lodge, No. 211, A. F. & A. M.; Washington chapter, No. 43, R. A. M.; Chicago commandery, No. 19, K. T.; Medinah temple, and Jephthah chapter, No. 340, O. E. S. Funeral Monday, June 19, at 1 p. m., from chapel, 5701 W. Division-st., to Waldheim cemetery. Please omit flowers.

DOWNEY—Ethel Downey, nee Loughlin, beloved wife of James, sister of Mrs. Mary Davidson, Mrs. Anna Maher, Mrs. Mona Johnson, Mrs. Catherine English, Thomas and Herman Loughlin. Funeral Tuesday at 9 a. m. from chapel, 4138 Madison-st., to St. Mel's church. Interment All Saints.

DRAB—Mary Drab, dearly beloved wife of the late Frank, mother of Anna and Frank. Funeral Monday, 10 a. m., from residence, 1700 S. Jefferson-st., to St. Wenceslas church. Interment Bohemian National cemetery. Canal 0458.

EARLY—Richard J. Early, beloved husband of Luella Dunmore Early, devoted father of Mrs. Margaret Kaysen, brother of Mrs. May Ballas, Mrs. Margaret Kirn, and the late George and John, at his late residence, 6952 Indiana-av. Funeral notice later.

ELIASON—Mathilda Eliason, of 1031 N. Mapleton-av., beloved mother of Mrs. Daniel Johnson, Mrs. John Johnson of Waukegan, Mrs. Hilda Johnson of De Moines, Ia., Mrs. Alfina Carlson of Pittsburg, daughter and son in Sweden, and the late Mrs. Carl Ekelund. Services Tuesday at 2 p. m., at chapel, 5831 W. Chicago-av. Interment Arlington.

FILETTI—Antoinette Filetti, nee Stacey, beloved wife of John, fond mother of Dr. Vincent, Louis, Michael, Mrs. Theresa Miraglia, Mrs. Anna Marinello, Mrs. Angeline Cavico, sister of Andrew Stacey. June 16, 1933. Funeral Tuesday, June 20, at late residence, 1235 W. Ohio-st. Requiem high mass at Sancta Maria Addolorata church, May and Erie-sts., 10 a. m. Interment Mount Carmel cemetery.

FLOOD—William H. Flood, beloved husband of Mary, fond father of Mrs. Maria Mulligan, Mrs. Nellie Berlin, Michael, Thomas, Francis, Mrs. Margaret Finch, William, Mrs. Catherine Goss, Edward, Ida, and the late Anna, brother of Ida Flood and Mrs. Catherine Dunn. At residence, 6029 Champlain-av., until 11 a. m. Sunday. Interment Monday, 9 a. m., at Campus, Ill. for information, Wentworth 0500.

GANTT—Ida C. Gantt, June 16, 1933, at Kalamazoo, Mich.; beloved mother of John A. Jennings. Funeral services Monday, 10:30 a. m., in the chapel, 4227 Cottage Grove-av. Interment Oakwoods.

GAUL—Mary Acheson Gaul, beloved wife of Joseph, devoted mother of James, Joseph, Mrs. William Heim, Theresa, Mrs. John McNally, Edward, Angela, Emmett, and the late Lauretta, William, and Bernard Gaul. Funeral Monday, June 19, at 10:30 a. m., from residence, 7657 Union-av., to St. Leo's church. Interment Mount Olivet.

HABERKORN—Charlotte Haberkorn, June 15, at Albuquerque, N. M., loving daughter of the late Joseph A. and Katherine Haberkorn. Funeral notice later.

HAGERTY—Sister Mary Patricia, daughter of the late Jeremiah and Mary, nee Horan. Funeral Monday, June 19, 1933. Solemn high mass, 9:30 a. m., at St. Patrick's convent chapel, Oakley-blvd. and Maypole-av. Interment Mount Carmel cemetery.

HARDY—Mary Louise Hardy, June 16, 1933, beloved wife of Michael Hardy, sister of Roy McGee and Mrs. Richard Mosley. Funeral services Monday, 2:30 p. m., at chapel, 200 E. Erie-st.

HEIDEN—Mary Heiden, dearly beloved wife of the late Charles Heiden, fond mother of Mrs. Sophia Fischer, Mrs. Emma C. Hanson, Frank F., Fred R., and Charles G. Jr., grandmother of six grandchildren, two great-grandchildren. Funeral Monday, 2:30 p. m., at funeral home, 3653-55 Fullerton-av. Interment Arlington cemetery. Member of Mate L. Chester chapter, No. 612, O. E. S.

HINCHY—John J. Hinchy, formerly of 1320 Arthington-st., husband of Mary, nee McDonnell, father of John J., James, Mrs. Katherine Twohig, Emmett, Mrs. Mary Karnick, and Eileen H., at 718 S. Tripp-av. Funeral notice later. Member of St. Aloysius court, C. O. F. Kedzie 2394. Detroit papers please copy.

HINKLE—Effie M. Hinkle, beloved wife of Charles E. Hinkle, sister of Mrs. Pallie Farr of Cummings, Ga., and Robert Russell of Doerun, Ga. Funeral services Monday at 2 p. m. at funeral home, 3301 Fullerton-av. Interment at Waldheim.

HOELTER—Theodore L. Hoelter, beloved husband of Hulda [nee Hattstaedt], fond father of Theodore Jr., at his home, 5016 Windsor-av. Funeral Monday, June 19, at 2:30 p. m., at Jefferson Park English Lutheran church, Norwood Park and Long-av. Interment Concordia cemetery.

JEROZAL—Alvina Jerozal, nee Koscierski, beloved wife of Stanley, fond mother of Stanley Jr., Robert, and Raymond, fond sister of Mrs. B. Abram, N. Scheffler, and R. Doyle. Funeral from late residence, 7138 S. Rockwell, to St. Mary of Mount Carmel church. Interment at St. Adalbert's cemetery, Tuesday, June 20, at 10 a. m.

KAUFMAN—Dora Kaufman, late residence 28 S. Homan-av., beloved wife of the late Samuel, dear mother of Louis Kaufman of Pittsburgh, Pa.; Grace Britton, Edna Karstens, and the late Mirial Lannes. Funeral Monday, June 19, at 11 a. m., at chapel, 3163 Ogden-av. Interment P. O. W. cemetery, Jewish Waldheim.

KELLEN—Johanna Kellen, June 15, 1933, of 1006 W. 105th-st., beloved wife of Joseph Kellen, dear mother of Hanford W., daughter of Louis and Johanna Bess. Funeral Monday, June 19, at 2 p. m., at funeral home, 214 E. 115th-st. Interment Mount Greenwood cemetery.

LANZI—Rose Lanzi, nee Valenzano, beloved wife of Elmo, mother of William, daughter of Filomena and the late Joseph, fond sister of Vito, Mrs. Joseph Brindisi, Anthony, Eva, Adam, Violet, and the late Dora and Rocco. Funeral Monday, 9:30 a. m., from residence, 662 N. May-st., to Sancta Maria Addolorata church. Interment Mount Carmel.

LINDGREN—Axel T. Lindgren, June 16, at his residence, 5308 N. Spaulding-av., dearly beloved husband of Amanda [nee Spencer], fond father of Ethel Nelson and Walter, grandfather of Shirley, Howard and Mildred. Funeral Monday, 3 p. m., at chapel, 3176 N. Clark-st. Interment Rosehill. Member Portage Park lodge, No. 1002, A. F. & A. M., and Svithoid, No. 1, I. O. S.

LISKA—Vaclav Liska, aged 65, beloved husband of Barbara Liska, father of James, Frank, Emil, Rose, and Mildred, brother of Frank J. Liska and Marie Pecha. Funeral services June 20, 1933, at 2 p. m., at chapel, 5318 W. 25th-st., Cicero, Ill. Interment at Bohemian National cemetery.

LLOYD—Mary Jane Lloyd, wife of the late Marshall J. Lloyd, fond mother of Harry Norris of 5531 Drexel-blvd. Funeral Monday, June 19, 8:30 a. m., to chapel of St. Joseph's Home for the Aged, 2650 N. Ridgeway-av. Interment Mount Hope cemetery.

LULL—Mary Coates Lull, widow of the late Newton Lull, suddenly, at her residence, 878 N. Clark-st., on June 17. Services Monday, June 19, at 11 a. m., Church of the Ascension.

MACKENZIE—Dr. R. H. Mackenzie, dentist at 802 Milwaukee-av., suddenly, June 17, at Boneka hotel, 2464 Geneva-terr. Member of Blair lodge, No. 393, A. F. & A. M., Oriental consistory, and Medinah temple. Services at chapel, 2701 N. Clark-st., Monday at 10 a. m., under auspices of Blair lodge. Interment Three Oaks, Mich.

McCARTHY—Dennis McCarthy, formerly of 5035 Hutchinson-st., beloved husband of the late Anna, nee Schultz, fond father of Mrs. Margaret Eiberger, Daniel A., Harry D., John H., Edward W. and Mrs. Annabelle Johnson. Funeral Tuesday at 9 a. m. from late residence, 4042 N. Major-av., to St. Pascal's church. Interment Mount Carmel. Information phone Humboldt 2773.

McNULTY—Nora McNulty [nee McCormick], wife of the late John, mother of the late John, sister of William and the late Michael McCormick, aunt of Mrs. Josie Dixon. Funeral Monday, June 19, at 10:30 a. m., from 3246 Jackson-blvd., to Our Lady of Sorrows church. Murial Mount Carmel. Member of Third Order, O. S. M., and the Married Ladies' sodality. Kedzie 2394.

M'SHERRY—Harriet A. McSherry, nee Gavin, beloved wife of William J., sister of James Gavin and niece of Mrs. Anna Austin. Funeral from residence, 2325 Farwell-av., Monday, June 19, 1933, at 9:15 a. m., to Our Lady of Mount Carmel church. Interment All Saints'.

MERCIL—Benoni Mercil, husband of Mary J., nee Bouchard, father of Elmer J., Mrs. E. Walter Johnson, Mrs. William R. Cahill, Mrs. Joseph A. Claffy, Adelard O., Armand A., Mrs. Eugene M. Clennon, and the late Benoni, Yvonne L. and Raymond P. Mercil. Funeral Monday, 9:15 a. m., from 31 N. Austin-blvd., to Notre Dame church, thence to Calvary cemetery.

MERRILL—Joseph B. Merrill, June 16, beloved husband of Elizabeth H., dear father of Mary A., son of Albert Hathaway. Funeral Monday, June 19, at 2 p. m., at chapel, 1723 Larrabee-st. Interment St. Joseph's cemetery.

MILLS—Rose Ann Mills, nee Giles, beloved wife of Robert C., loving mother of Mrs. H. Curtis, Ruth, Rose, Robert, John, George, Alonzo, Thomas, Gertrude, Laura, Freddie and Howard. Funeral notice later.

DEATH NOTICES

MOORE—William A. Moore, dearly beloved husband of Bessie, nee King, loving father of Mrs. Earl Nolan, Mrs. Albert Kurtz, William and Vernon, fond brother of James Moore. Funeral Monday at 9 a. m., from residence, 449 E. 80th-st., to St. Dorothy's church. Interment Holy Sepulchre. Information, Ambassador 1817.

MOREAU—Josephine Moreau, of 4037 N. Kilbourne-av., beloved wife of the late Fernand, dear mother of Valentine and Mildred, fond sister of Marie Colin. Funeral Monday, June 19, at 3 p. m., at chapel, 3905-07 Lincoln-av. Interment Montrose.

MUELLER—Anton Mueller, June 16, 1933, aged 90 years, husband of the late Anna Mueller [nee Coleman], fond father of Mrs. Josephine Martin, Mrs. Elizabeth Folz, Mrs. Louise Schmidtke and Mrs. Julia Banderob. Funeral from chapel, 6328 Cottage Grove-av., Monday at 9 a. m., to St. Ethelreda's church, 88th and S. Paulina-sts. Interment at St. Maria's. For information call Fairfax 2900.

NOLAN—Catherine Nolan, nee Healy, beloved wife of the late Patrick, fond mother of Sister M. Philip, R. S. M., of St. Xavier's, Mrs. Agnes Linney, Stachia, and James J. Nolan. Funeral Tuesday at 8:30 a. m., from late residence, 6455 Eggleston-av., to St. Bernard's church, where solemn requiem high mass will be celebrated. Interment Calvary. Native of New Ross, County Wexford, Ireland.

OTTUSCH—John J. Ottusch, late of 5623 George-st., beloved husband of Florence [nee Fay], fond father of John J. Jr. Remains at funeral home, 5350 W. North-av., until Monday evening. Interment Tuesday at Cedarburg, Wis. Merrimac 9890.

PHILPOTT—Richard Harold Philpott, June 16, 1933, of 10938 State-st., beloved son of Mr. and Mrs. Otto Philpott, fond brother of Clarence, Edward, Hazel, Edna, and Mrs. Elsie Jansen. Funeral Tuesday, June 20, 1933, at 2 p. m., at funeral home, 214 E. 115th-st. Interment Mount Greenwood cemetery.

PRITCHARD—Robert H. Pritchard, June 17, 1933, beloved husband of Laura M. Pritchard, father of Hubert G. of 5416 Dorchester-av. Funeral Monday at 2 p. m. at chapel at 1820 S. Michigan-av. Burial Oakwoods.

REIN—Israel Rein, beloved husband of Dora Rein, father of Sydney, Joseph and Stella, son of Mrs. Lillian Rein. Funeral Monday, 10 a. m. at chapel, 3654 W. Roosevelt-rd. Interment Waldheim.

ROTHENBERG—Charles Rothenberg, fond father of Nettie Rish, Joseph, Herman, Lena Garland. Funeral at chapel, 2235 W. Division-st., Monday at 2 p. m.

SCHEVILL—Clara M. Schevill, wife of Ferdinand, June 17, Duneland Beach, Michigan City, Ind. Interment private.

SCHUENEMANN—Barbara Schuenemann, suddenly, at her late residence, 158 Eugenie-st., wife of the late Capt. Herman Schuenemann, fond mother of Mrs. Elsie Roberts, Mrs. Hazel Gronemann, Mrs. Pearl Ehling. Funeral at St. Paul's Evangelical Lutheran church, Orchard-st. and Kemper-pl., Monday at 2 p. m. Interment Acacia Park cemetery.

SCHULTZ—Henry J. Schultz, beloved husband of Elizabeth, nee Meyer; father of George, Harry, and Lawrence; brother of Mrs. Fifi Romano and George Schultz. Funeral Monday, 2 p. m., from 2400 S. Kolin-av., to Waldheim cemetery.

SCHMID—Frank Schmid, at 2326 S. 59th-court, Cicero, June 17, 1933, age 42 years, husband of Mae Schmid, father of Frank Jr., son of Frank and Karolina Smid. Funeral Tuesday, June 20, at 2 p. m., at chapel, 5820 W. Cermak-rd. Interment Bohemian National cemetery. Information call Cicero 243.

SEARS—Henry Edward Sears, June 17, 1933, husband of Ida M. Sears [nee Patnoe], father of George G., Grant H., Helen M., Fred, and the late John Sears. Funeral Monday, 9:30 a. m., from his late residence, 222 N. Lombard-av., Oak Park, to St. Lucy's church, W. Lake-st. and Mayfield-av., Austin. Interment Mount Carmel.

SHANAHAN—Eileen Shanahan, beloved daughter of David and the late Katherine Shanahan, fond sister of Mary, Mrs. Catherine Evanish, Marcella, and the late William. Funeral Monday, 9:30 a. m., from her late residence, 7535 S. Sangamon-st., to St. Leo's church. Interment Mount Olivet cemetery. Stewart 7700.

STANNER—Thomas B. Stanner, beloved husband of Nellie A., nee Bannon, father of Mrs. Florence E. Bryan, George, Aileen, Marie, Ruth, Kenneth and Robert Stanner, brother of Mrs. William Illsley and James Stanner. Funeral Tuesday, 9 a. m., from chapel, 2346 W. Madison-st., to St. Matthew's church. Interment Lockport, Ill.

STEARNS—Arthur Kendall Stearns, aged 59 years, husband of Jean C. D. Stearns. Funeral service at residence, Lake Bluff, 10 o'clock Sunday morning, June 18. Interment Brooklyn, N. Y.

SVATIK—Steve Svatik, June 17, aged 53, beloved husband of Anna Svatik, fond father of John, Anna, Stephen Jr., and Eleanor D. Svatik. Funeral Monday, June 19, at 2 p. m. at late residence, 4239 N. Keystone-av. Interment at Bohemian National cemetery. For information call Canal 6524.

TRUCCOLA—Frank Truccola, beloved husband of Catherine [nee Spacciuello], fond father of Mrs. Carrie Hanlon, Rose, and the late Ralph, brother of Mrs. Rose Carbone. Funeral Wednesday, June 21, at 9 a. m., from residence, 725 N. Noble-st., to Sancta Maria Addolorato church. Interment Mount Carmel cemetery.

TRUSDELL—Joan Trusdell, nee McCulloch, late of 4608 Elston-av., dearly beloved wife of Alex C., fond sister of Alex and Robert McCulloch and Sarah Tomlinson, fond aunt of Joan Goodlett, Mrs. Stella Orr, Mrs. Josie Reasoner, Clarence Slack, and Dr. Roy Slack. At rest in the funeral church, 3834-36 Irving Park-blvd., where services will be held Tuesday at 2 p. m. Member of Hamlin Park chapter, No. 904, O. E. S. Interment Acacia Park cemetery.

VALENZANO—Rose Valenzano. See Lanzi notice.

WARNECKE—Sam B. Warnecke, suddenly; beloved husband of Wiebke. Member of Kelvyn Park lodge, No. 1075, A. F. & A. M.; Palmer Square chapter, No. 259, R. A. M.; Humboldt Park council, No. 113, R. & S. M.; Humboldt Park commandery, No. 79, K. T.; Medinah temple, and Chicago lodge, No. 4, B. P. O. E. Funeral services Monday, June 19, at 2 p. m., at Humboldt Park commandery asylum, 2410 Kedzie-blvd. Interment Irving Park. Remains resting at late residence, Chicago house, Wheeling, Ill., until 10 a. m. Monday. Will lie in state at Humboldt Park commandery asylum from 11 a. m. to 2 p. m. Monday. For information call Belmont 6878.

WESTPHAL—Mrs. Fredricka von Kirchner Westphal, mother of Viola and Mrs. Dr. C. S. McAtee, grandmother of Manning and Crane McAtee. Funeral services at chapel, 7705 Cottage Grove-av., Tuesday, 10:30 a. m. Interment Mount Hope.

WHINERY—Helen J. Whinery, wife of Charles C. Whinery and mother of Jean, Saturday, June 17. Private funeral services Monday at 920 S. Linden-av., Highland Park.

WULF—Martha C. Wulf, beloved wife of the late Fred, fond mother of Anna, Katherine, Frieda, and Martha, dear daughter of Mrs. Katherine Geissler, sister of August Fuhrt. Services Tuesday, June 20, 3 p. m. at funeral home, 2410 North-av. Interment Montrose cemetery.

WYATT—Fannie Wyatt, sister of Ray Ascher, Sallye Frazin, Louis, Israel, and Daniel Gelder. Funeral Monday, June 19, at 10 a. m. from chapel, 936 E. 47th-st., to Mount Mayriv.

WYNESS—John Herbert Wyness of 6403 Wentworth-av., June 16, 1933, brother of Mrs. Ethel Connor, grandson of Mrs. Mary Proctor. Services at chapel, 63d and Harvard, Monday, June 19, at 2 p. m. Interment at Mount Hope.

ANNOUNCEMENTS.

COHEN—A monument to the memory of Alex Cohen will be dedicated Sunday, June 18, at 2 p. m. Trestener cemetery, Waldheim.

LERNER—A monument will be dedicated to the memory of Ethel Lerner, Sunday, June 18, at 2 p. m., at Kehilath Jacob cemetery, Waldheim, Rabbis Schach and Teller officiating.

WOLFF—A monument will be dedicated to the memory of the late Jennie A. Wolff, nee Abrahams, beloved wife of Harry, fond mother of Rose Minnie and Harry Jr., Sunday, June 25, at 2:30 p. m., at Jewish Graceland.

MAUSOLEUMS.

MAUSOLEUM—MONUMENT
Reasonable, Responsible, Reliable
NATION-WIDE SERVICE.
The Old Reliable
CHAS. G. BLAKE CO.
Write for Free Booklet.
1006 E. 67TH-ST FAIRFAX 9876.

CEMETERIES.

FOR SALE—3 GRAVE LOT, AT CALVARY, north section. Address P 556, Tribune.

EVERGREEN MEMORIAL PARK 4 GRAVE lot, $125. Address P 397, Tribune.

5 LOTS FOR SALE AT EVERGREEN. CALL 7820 Langley-av.

BEAUTIFUL ROSEHILL LOT—MOST DEsirable location. Address T 575, Tribune.

FORECAST 75% COLLECTION OF 1931 TAX BILLS

Kerner-Skarda Act Given Credit by McDonough.

TAX COLLECTIONS.

Real estate taxes collected last week in County Treasurer McDonough's office totaled $1,877,844. The previous week's collections were $1,816,690. The collections last week and the total of uncollected real estate taxes for four years are shown in the following table:

	1928.	1929.
June 12-16	$ 86,989	$ 547,233
Uncollected	19,347,359	50,743,992

	1930.	1931.
June 12-16	$ 783,996	$ 459,626
Uncollected	82,031,745	113,653,769

Thirty-five receivers for tax delinquent properties were appointed during the week by County Judge Jarecki, making a total of eighty tax receiverships in force at present. Two hundred and twenty-two petitions for tax receiverships were filed during the week against properties owing a total of $2,585,827 in back taxes.

The impetus to the drive to collect delinquent taxes given by enforcement of the Kerner-Skarda act was shown yesterday in a statement issued by County Treasurer McDonough which revealed that the collection of 1931 taxes will probably exceed any collection since 1928.

The statement was as of June 15. The percentage of collected taxes as compared with the total extension of taxes, including real estate, personal property and railroad taxes, was given as follows for the years:

1928.	
Real estate	88.54
Personal	69.44
Railroad	98.66
Average	85.57

1929.	
Real estate	74.92
Personal	67.28
Railroad	97.50
Average	74.68

1930.	
Real estate	62.86
Personal	52.78
Railroad	91.64
Average	62.26

1931.	
Real estate	36.18
Personal	46.09
Railroad	45.90
Average	39.32

The figures for 1931 taxes are based mainly upon the first half installment of taxes collected, the two installment plan having been put into effect this year for the first time.

Predict 75% Collection.

A small percentage of property owners have paid their full taxes for 1931, but the vast majority took advantage of the two installment plan, according to the county treasurer. The railroads also took full advantage of the plan.

The percentage of 39.32 for 1931 tax collections may nearly be doubled to approach an estimate of the year's tax collections after Sept. 1, the deadline for the second installment is past, Treasurer McDonough's assistants declared. They declared that at least 75 per cent of the tax extension for 1931 will be gathered in this year in comparison with an average of only 62.26 per cent in 1930 and 74.68 per cent for 1929.

If 75 per cent of the 1931 extension, which totals $263,756,610, is collected, then the county treasurer must take in $197,817,457. Up to June 15, $103,722,968 in 1931 taxes had been paid into the county treasury, leaving more than $94,000,000 to be taken in during the next two and one-half months if the 75 per cent figure is to be reached by penalty date.

Jarecki Appoints Tax Receiver.

Acting upon evidence presented by Assistant State's Attorney William T. Crilly, County Judge Jarecki yesterday appointed a receiver for a store building at 942 Rush street on which back taxes of $6,000 are due. The receiver under the Kerner-Skarda act is to collect all income until the delinquent taxes are paid.

The owners of the Park-Dearborn hotel, 1256 North Dearborn street, paid $15,000 on a tax bill of $25,806 and the judge postponed the appointment of a tax receiver upon a promise from the owners that all monthly income would be paid to the county treasurer until the delinquent taxes are paid.

A promise to apply on delinquent taxes all income from rentals in the 900 North Franklin street building and a cash payment of $3,000 prompted Judge Jarecki to continue a petition for a receiver for the building. Taxes of $16,022 were overdue upon the property.

A receivership for the Midland club, 168 West Adams street, which owes $121,247 in back taxes, was asked in one of 35 receivership petitions filed in the County court by Assistant Corporation Counsel William L. Sullivan, aid to the county treasurer.

Fire Department Rescues Robin Imprisoned in Tree

Logansport, Ind., June 17.—[Special.]—Logansport's fire department turned out today to rescue a mother robin that had been imprisoned for two days in a tree forty feet from the ground. The bird became entangled in a string that it had carried to the bough in constructing a nest.

RUPTURE

Don't submit to *avoidable operations* or the use of *antiquated trusses*, as they all set where the lump is and not where the opening is. The opening is seldom larger than a dime, no matter the size of the rupture, and all cases can be retained with the end of a lead pencil. The Spermatic Shield-Complex (Patent No. 747247, No. 1237709 and other patents pending) is a scientific achievement in a highly specialized art. It will not only retain any case of rupture perfectly but contracts the opening in 10 days on the average case. Infinitely superior to any instrument method or operation and produces results in no other way obtainable. All cases are secure a lifetime as against any further trouble or expense. Large or difficult cases or *incisional* rupture (following operations) specifically solicited. This instrument received the only award at the International Medical Congress held in London, England, producing results without surgery, harmful injections, medical treatment or prescriptions. Has been supplied to U. S. Surgeon Genl's. Bureau, U. S Naval Hospital, Penn. R. R., etc. *See booklet on "The Fallacy of Surgical Procedure."*

N. B.—Every statement in this notice has been verified before the Federal and State courts.

Hours 10 A. M. till 5:30 P. M.
Telephone Central 4732

Seeley's (Rupture) Establishment
140 N. Dearborn St. Corner Randolph

DANCER BARRED

Agnes De Mille, niece of film director, who has been denied a visitor's visa for England on the ground that she had no labor passport to dance in Great Britain.
[Acme Photo.]

DOWNSTATE TAX FAILS TO ASSESS CORPORATIONS

Records Show Burden Is on Real Estate.

Springfield, Ill., June 17.—[Special.]—Downstate legislators who take every opportunity to condemn Chicago's method of assessing and collecting taxes were given something to think about today when the tax commission made public a list of 33 downstate counties where local assessors failed, in 1931, to assess the capital stock of corporations.

The statement was made by Scott W. Lucas of Havana, chairman of the commission and a downstater himself. Therefore, the criticism could not be charged to Cook county.

"The local assessors," said Lucas, "who assess the capital stock of 75 per cent of Illinois corporations, namely, 21,000, found an assessed valuation total of only $30,000,000, or only 25 per cent of the total, assessed value of the capital stock of Illinois corporations for 1931."

Here's the List.

Following is the list of counties and the number of corporations which should have been assessed locally in each:

County.	Corporations.	County.	Corporations.
Alexander	51	Macoupin	42
Clay	6	Massac	13
Clinton	27	McHenry	39
Coles	50	Morgan	80
De Kalb	64	Pulaski	8
De Witt	14	Putnam	4
Douglas	21	Richland	18
Edwards	5	Sangamon	190
Franklin	47	Schuyler	11
Gallatin	7	Scott	6
Hardin	6	Shelby	28
Henderson	4	Stark	8
Jersey	11	Wabash	16
Kane	336	Washington	15
Kankakee	90	Wayne	34
Kendall	14	Will	188
Livingston	56		

Burden on Real Estate.

"Some of these counties have large manufacturing centers," Lucas added. "The injustice of this is apparent. Failure of the local assessors to comply with the law has imposed upon the owners of real estate the share of the cost of government that should have been borne by the capital stock of the corporations of those counties."

ARRESTED AS TIPSY DRIVER.

The Oak Park police yesterday arrested James McKee, 638 Harrison street, Oak Park, a janitor, at Austin boulevard and Ontario street on a charge of driving while intoxicated.

WE may dis-cern a cer-tain Free-dom
Of Move-ment on the part of Bus-ter.
Bus-ter is re-ced-ing from his Bath
With all pos-si-ble Speed.
Let us not, how-ever, judge Bus-ter
Too Harsh-ly. He does not mind be-ing a Clean Dog-gy. Oh, no! It is the Ter-ri-ble Soap.
For Bus-ter's skin is tender.
Now "SER-GEANT'S SKIP-FLEA SOAP" is
Kind to the Ep-i-derm-is. How-ever.
It is *Stern* with Fleas. It kills Them.
So Does "SERGEANT'S SKIP-FLEA POWDER."
If you will see that Bus-ter uses these Can-ine Cos-met-ics, he will be a vast-ly Hap-pi-er and more Charm-ing Com-pan-ion.

SERGEANT'S SKIP-FLEA SOAP and POWDER will kill your dog's fleas quickly. Sold everywhere. Write for free copy of famous SERGEANT'S DOG BOOK on care of dogs and treatment of diseases. IT'S FREE.

POLK MILLER PRODUCTS CORP.
1800 W. Broad St. Richmond, Virginia

NEW YORK CITY NEEDS MONEY; PLAN SALES TAX

Mayor O'Brien Reported as Favoring Proposal.

New York, June 17.—[Special.]—City officials continued their big "treasure hunt" today—their minute search for possible new sources of revenue with which to fill out Father Knickerbocker's lean and flattened purse.

Nothing definite has been decided upon, it appears, despite the optimism of Mayor O'Brien's special committee of five, appointed to dig into new sources of revenue.

Many Tax Suggestions.

Right now it looks as if the proposal for the 2 per cent sales tax, imposed on the local stores and passed on to the consumers, has the best chance for serious consideration, and possibly the best chance of being approved by the city. Several officials are known to favor such a levy. Mayor O'Brien likes the idea, but is doubtful as to whether it could be legally worked by the city.

The city officials may not be able to arrive at a decision on a tax program, but there is no dearth of suggested taxes for their consideration. The proposals continue to come in. One of the latest, it was revealed today, is a plan for imposing a 2 per cent tax on the incomes of commuters to New York. The plan will be presented to the mayor on Monday.

Sees Yield of 37 Millions.

The sponsor of the plan is Alfred J. Kennedy, public administrator of Queens, who believes that it would yield to the city about $37,000,000 a year in new revenue.

The tax would be levied on the incomes of all persons employed or doing business in the city and residing outside the city. This, of course, would take in thousands of daily commuters from New Jersey, Connecticut, Westchester county and the Long Island counties of Nassau and Suffolk.

Ask U. S. to Pay $30,000 for Loss of Rum Runner

Mobile, Ala., June 17.—[Special.]—A claim for more than $30,000 against the government for loss of the British rum runner "Aurora" and a large part of its liquor cargo, sunk while being towed from the gulf to Mobile, will be filed by attorneys representing the owners of the craft.

SPANISH CITY HIT BY WATERSPOUT; $1,000,000 DAMAGE

SAN SEBASTIAN, Spain, June 17.—(AP)—San Sebastian was struck today by a waterspout which caused damage estimated at more than $1,000,000. The house of Paulino Uzcudun, heavyweight pugilist, at Barrio Antigua was damaged and Uzcudun rescued several persons who almost drowned.

In San Sebastian a tobacco factory, several shops and public buildings were flooded. Two women and two men were drowned. Power houses in numerous nearby towns were put out of operation. Train service to Madrid was disrupted. Among the nearby towns damaged are Besain, Tolosa, and Zumarraga.

Homes in France Flooded.

BORDEAUX, France, June 17.—(AP)—Thousands of homes were flooded today and severe crop damage was done by torrential rain which swept a vast region in the southwest corner of France overnight. At Soutons there was two feet of water on the ground floors of houses and the residents were marooned upstairs. In scores of villages furniture and carts floated away, farms were devastated, animals drowned, and roads washed out.

Canal Officials to Discuss Plan for $120,000,000 Loan

Trustees of the sanitary district will hold a special meeting tomorow morning to discuss the proposal for a loan of $120,000,000 which they will ask from the federal government to complete the sewage disposal program ordered by the United States Supreme court. Following the meeting, Philip Harrington, chief engineer, William Rothmann, attorney, and Lawrence Fenlon, senior assistant attorney for the district, will leave for Washington to make their application for the loan before the federal administrator of public works.

Frame, Brick and Stucco
GARAGES
$10 DOWN
Balance Monthly

Roofing, Painting, Plumbing
Gasoline and Greasing Stations
Brick Sidings
Summer Homes
Remodeling Porch Enclosures
Basement, House Raising,
and Attics Built Out with Dormers

Free Estimates—We do our own financing, making small monthly payments possible.

OPEN SUNDAYS, 10 to 3
GENTZEN & CO.
BUILDERS
5139 Agatite Ave.
Telephone Pensacola 7463
1853 N. Sawyer Ave.
Telephone Belmont 9294

Store Hours Monday—8:30 A. M. to 6 P. M.

AMERICA'S FASTEST GROWING DEPT. STORES
6 DEPT. STORES
GOLDBLATT BROS.
Copyright, 1931, By Goldblatt Bros., Inc.

UPTOWN STORE: Broadway at Lawrence
NORTH SIDE STORE: Lincoln & Belmont Ave.
NORTHWEST STORE: Chicago Ave. & Ashland
SOUTH SIDE STORE: 47th Street & Ashland
SOUTHEAST STORE: 91st St. & Commercial
HAMMOND, IND., STORE: Hohman Ave. at Sibley

Goodyear "Wingfoot" Rubber Heels
Put on all size shoes, while U wait or delivered. PAIR, 19c

16-Ounce Tin Edgeworth
Smoking tobacco. Vacuum tin for 89c

No Phone or Mail Orders

Fels Naptha Laundry Soap
4 bars 17c
Fine for all laundering.

Snider's 7½c
Tomato Catsup. 8-oz. bottle.

Van Camp Pork & Beans
3 cans 11c
In tomato sauce. No. 1½ size.

No Phone or Mail Orders

Lower Prices on DRUGS, COSMETICS

1.00 BAYER'S Aspirin Tablets
100 in bottle 5 grain. 49c

2.75 H.H. Ayer Luxuria
Cream. 1 lb. jar, 2.29
1.65 Vanishing cream, ½ lb., 1.29

35c Rouge Incarnat
By Louis Phillipe. 49c

50c PROBAK Razor Blades
Package of 5 blades. 23c

1.50 Germania Herb Tea
Guaranteed harmless obesity treatment. 97c

10c Palmolive Toilet Soap
4 bars 17c

1.00 Size Helena Rubinstein 83c
Pasteurized cream. Special.

1.50 Size Du Barry Cream 1.09
Cleansing cream. Very special.

1.00 Kurlash Eyelash Curler
Enhances beauty of your eyes. 69c

1.25 Bottle Petrosyllium
An emulsion of mineral oil and syllium jelly. 69c

35c Nivea Creme 24c
All purpose cream. Jar or tube, 24c.

1.10 H. H. Ayer Beautifying Face Powder
Choice popular shades, 79c

2.00 Elmo Cucumber Cream
Liquefying cleansing cream. 1.39

1.50 Bottle Kolorbak
Revives gray hair 97c

No Phone or Mail Orders—Right Reserved to Limit Quantities.

Gigantic Purchase Entire Surplus Stock
QUAKER CRAFT LACE PANELS!

Every Panel Bears the Famous "QUAKER" Trade-Mark

Remember—"QUAKER" is the Most Prominent Name in the Curtain Industry!

The largest "direct-mill purchase" of panels ever made by any store. Goldblatt's have purchased 61,000 panels from "Quaker Lace Co." Included are 101 different styles—for every room in your home! For years "QUAKER CRAFT LACE" has stood for excellent workmanship, durability and distinctive beauty . . . and now at this tremendous reduction every woman in Chicagoland can get enough for her entire home, for every panel is priced at ½ off! This is the chance of a lifetime! Buy now!

Group 1 — Reg. $1.00 — ~~$1.00~~ 50c
Woven of fine yarns in close mesh weaves and finished with 1-inch double side hems and bottoms. 45-in. loom width; 2¼ yd. length.

Group 2 — Reg. $1.50 — ~~$1.50~~ 75c
Tailored panels of double thread construction. All-over patterns. Tailored or scalloped. Some with fringe bottoms. 43 and 50-inch widths. 2¼ yd. length.

½ PRICES — ½ OFF THE REGULAR PRICE

Group 3 — Reg. $2.00 — ~~$2.00~~ $1.00
Highest quality filet and Nottingham mesh weaves, lacy patterns. Tailored or scalloped. Some fringed bottoms. 43 and 50-inch widths; 2¼ yd. length.

Group 4 — Reg. $3.00 — ~~$3.00~~ $1.50
Woven of 2-tone yarns in popular filet and Amerex weaves, finished with double side hems. Tailored bottoms, some fringed. 43-inch width, 2¼ yard length.

Salted PRETZELS 9½c Lb.
Fresh and crispy—deliciously salted. Special! Cookie Dept.

Sugared PEANUTS 9½c Lb.
Sugared, roasted jumbo peanuts. Popular favorite. Candy Dept.

'Cannon' Bedspreads
80x105-in. Size Of Rayon 69c
Dress up your bedroom with one of these distinctive spreads! In jacquard and floral patterns of rayon and fine cotton with scalloped edges all around. Choice of colors. Bedding Dept.

'Headlight' O'Alls
Men's Sizes to 42
Overalls of sturdy 8 oz. blue denim . . and new pair if they shrink. 1 pair limit. PAIR 99c

Beach Umbrellas
Complete with 2-piece pole. Choice of colors. Regular $1.49 value. 89c

Be Smart! Wear WHITE
Mesh COMPO Sandals
Cool and Practical for Summer Wear!
99c Pair
Oxfords Straps T-straps
So cool and comfortable that you'll want more than one pair for Summer . . and especially when the price is so low! With chic mesh vamps, leather soles and covered heels. All sizes to 8. Worth much more than this low price . . you'll be convinced when you see them!

Permanent Wave $2.00
Shampoo and Finger Wave. BOTH FOR 35c

Plisse Shades
Pre-shrunk Austrian plisse shades, made to order up to 3x6 ft. size. Natural color. Fringed. 98c value. Complete. Each, 73c

39-in. All Silk Shantungs 39c Yard
A heavy quality with linen finish in the season's most popular shades. It's ideal fabric for sportswear and summer wear. Specially priced.

Men's "Walnott" U'Suits 39c
Of fine combed yarn made on Coopers spring needle machines. Popular two-button shoulder style. Knee length. Sizes 36 to 46.

Come On, Fellas! Save on These
100% All Wool Swim Suits 79c
The popular one-piece style suits of 100% all wool—in navy, maroon and royal. Speed model. Boys' sizes, 28 to 36 . . . and very low priced.

Summer Semi Step-ins 94c
The perfect foundation garment for Summer wear! Neatly tailored with 2-way stretch back panel and brocade front. Sizes 26 to 30. Exceptional values!

Women's 100% Wool Swim Suits $1.00
New 1933 models with low backs and 100% all wool. In black, navy, red, green and blue—sizes 36 to 46. A perfect fitting suit, regularly sells for $1.95.

Folding Camp Stools
Sturdy frame with striped canvas covering. Each. 17c

"Big Ben" Chime Alarm
Black and butler finish. 2-voice alarm. $3.50 value. $2.29

Tennis Rackets
Regular $1.25 rackets that are well constructed and strung with good quality Oriental gut. Low priced. Each, 69c

9x12 Ft. Seamless Wool Velvet Rugs
All Are Perfect Quality $15.95
Heavy quality seamless wool velvet rugs that are closely and firmly woven for greater durability and beauty. Ends are neatly fringed. These are not to be confused with rugs usually advertised at this price . . . for they are actual $25 values!

Chicken Feed 100 Lb. Bag $1.29
"Early Bird." Contains the best ingredients. No filler, wild seed or grit. Phone, mail orders filled.

"Pepperell" Bed Sheets 49c Ea.
Bleached and seamless—in choice of 63x99-in., 72x99-in. and 81x90 inch sizes.

Steamer Chairs 59c
Sturdy frame covered with heavy canvas. Folding style. Adjustable to 4 positions.

Penn Motor Oil
2 Gal. Can 88c
"Pendurance"—in heavy and extra heavy grades. 100% pure Penn. oil.

AMERICA *knows* CARS

—and Here is What It Thinks of Pontiac—the Economy Straight Eight

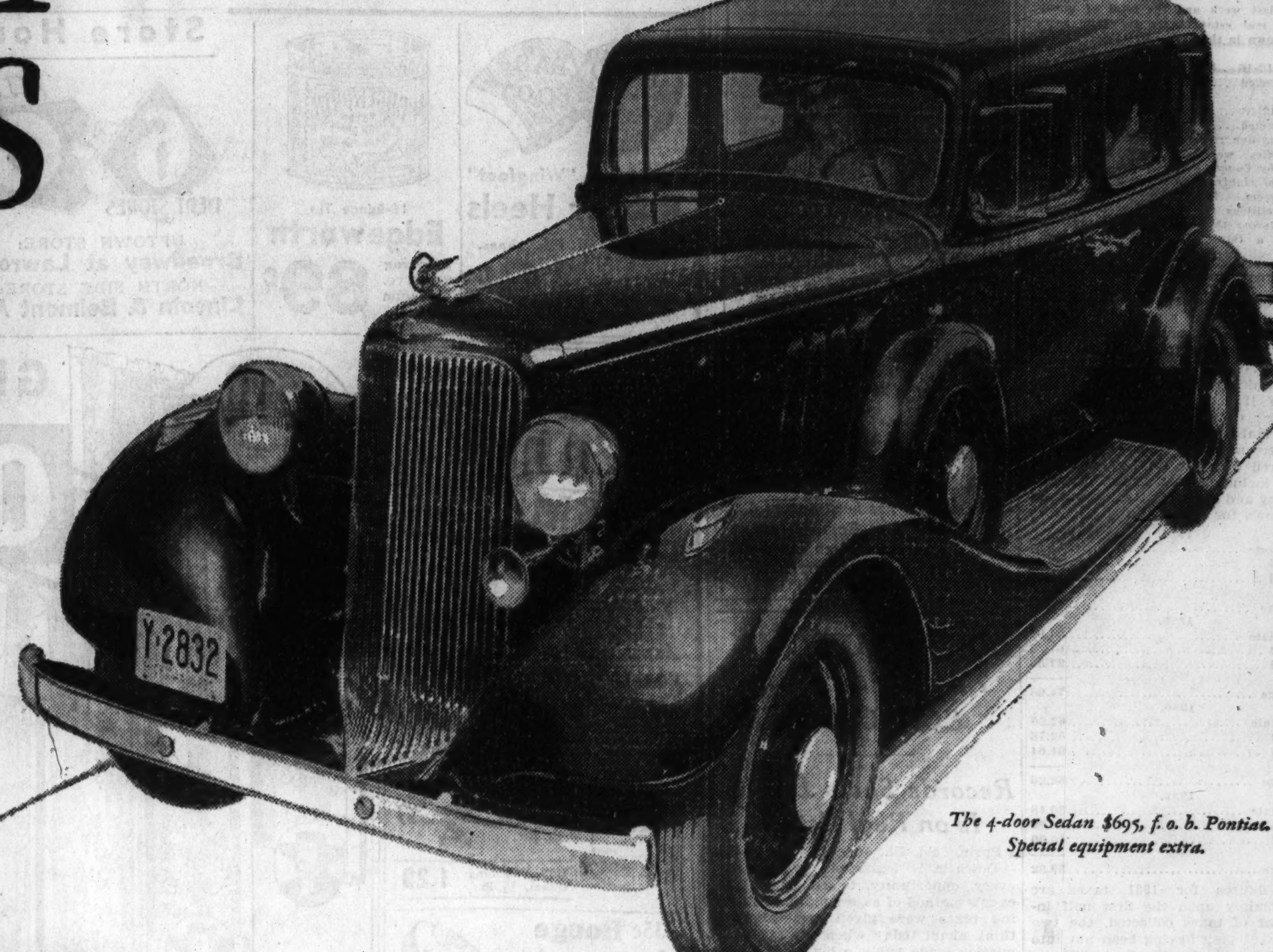

The 4-door Sedan $695, f. o. b. Pontiac. Special equipment extra.

PONTIAC *has already built and shipped* MORE CARS *than for* ALL *of* 1932.

Everywhere the swing is to **BALANCED VALUE!**

Ask your dealer for a copy of the booklet, "What do you mean—Balanced Value." It is free.

One of the truths of business is that Success is proof of value.

This sales record of Pontiac—the Economy Straight Eight—therefore, is important to every prospective car buyer in the low price field.

America knows cars—and when the American public goes for a car the way it is going for the Economy Straight Eight Pontiac, *you know* that the car is *right*. Especially in a year like this, when everybody is out for *Value*.

Balanced Value
the Cause of Pontiac's Popularity

You may ask what is balanced value? It is simply this—that Pontiac is a car so well designed, so carefully engineered, so honestly built—with all its parts so well balanced, that it goes on giving carefree service for many more thousands of miles than are possible with a lesser car.

Compare Pontiac with any car at or near Pontiac's price.

Pontiac is a Straight Eight—a *modern* car, not just a new car.

It has a 77-horsepower straight eight engine which gives flash acceleration and 78 real miles per hour. *That's performance.*

Owners claim 15 miles and more to the gallon. *That's real economy.*

Pontiac is a big car—wheelbase of 115 inches—overall length from bumper to bumper 181 inches. *That means comfort and easy riding.*

It weighs 3265 pounds (curb weight 4-door Sedan)—not just dead weight, but balanced weight that assures big car roadability—safety—ruggedness and long life.

Remember—every extra pound of balanced weight brings you more in big car comfort and performance.

The new Fisher Ventilation System—exclusive to General Motors cars—is typical of Pontiac's value. Without it no car is modern. You've never really enjoyed hot summer motoring until you've experienced the comfort of controlled car ventilation as only Fisher provides it.

Everybody wants the performance that only a straight eight can give. So when you buy a car—see that it is a *straight eight*. Two or three years from now a straight eight will be worth more in a trade. And in the meantime, you'll get the performance that only a straight eight can give—and the comfort and durability that only a big car can give.

Take a demonstration. Buy not only a new car, but a *modern* car—Pontiac the Economy Straight Eight.

Visit the General Motors Bldg., Century of Progress

PONTIAC

ECONOMY • DURABILITY
COMFORT • SAFETY
PERFORMANCE
APPEARANCE

$585

AND UP. F.O.B. PONTIAC
EASY G.M.A.C. TERMS

THE ECONOMY STRAIGHT EIGHT

A GENERAL MOTORS VALUE

PONTIAC DEALERS EVERYWHERE—SEE THE ONE NEAREST YOU

PART TWO
SPORTS AUTOS
MARKETS

Chicago Sunday Tribune
THE WORLD'S GREATEST NEWSPAPER

JUNE 18, 1933.

8 PARTS
Part.
1—News, Editorial.
2—Sporting, Autos. Markets.
3—Want Ads, Real Estate.
4—Comics.
5—Picture Section.
Part.
6—Women's Features. Fashions.
7—Drama, Music. Metropolitan.
8—Society. Resorts and Travel.

A **

12 RECORDS BROKEN IN NATIONAL TRACK MEET

YANKEES DEFEAT SOX, 8-3; CUBS LOSE TO PIRATES, 4-3

WHEN TIMERS COULDN'T BELIEVE THEIR WATCHES

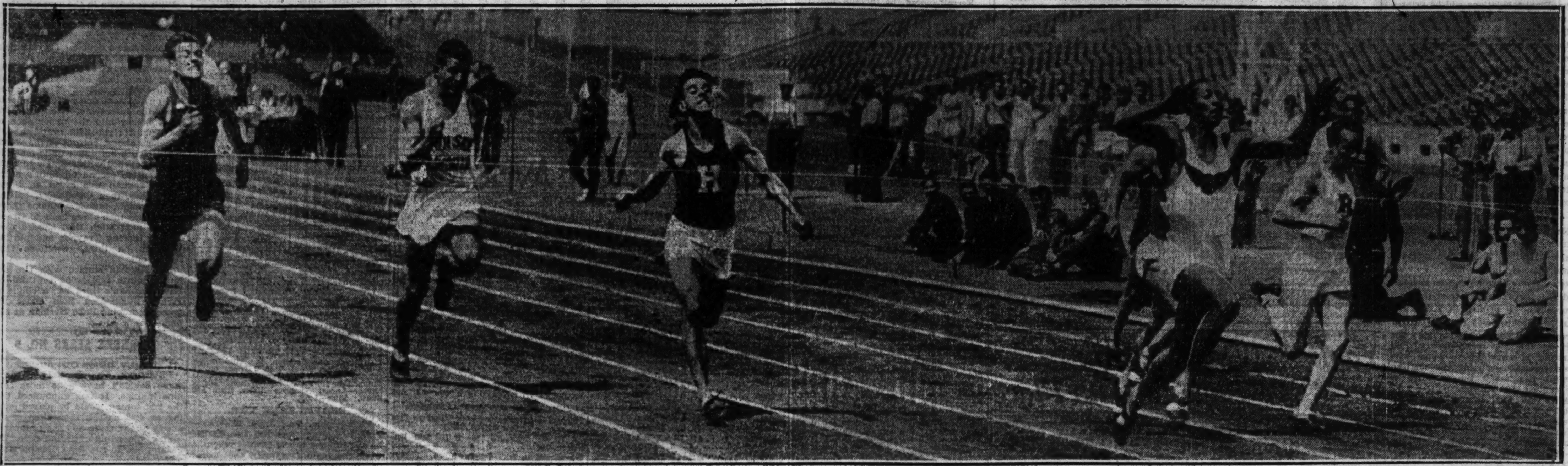

Above—Jesse Owens (fourth from left) of East Tech, Cleveland, flashes across finish line to win 100 yard dash in world record time of :09.4 at national prep track meet yesterday at Soldiers' field. Below—Preps go over first hurdle in 120 yard final won by Phil Cope of Oklahoma City. Cope is fifth from left. He set high school record of :14.7. Story on page 5. [TRIBUNE Photo.]

GEHRIG GETS 4 HITS, INCLUDING HOMER NO. 15

BY IRVING VAUGHAN.

(Pictures on page 3, Sports.)

The New York Yankees were staggering with good health yesterday, their four consecutive defeats at Boston earlier in the week notwithstanding. The sight of their one time pal, Sam Jones, who usually causes them no end of annoyance, was a regular tonic. They routed old Sam in short order and continued to tone up on Joe Heving for an 8 to 3 victory in the opener of a five game series with the White Sox. The jolt was severe enough to drop the White Sox from third to fifth place.

The south siders not only were the victims of ineffective pitching but also of lax fielding and inability to hit the pitching of Walter Brown, the Yankee fat boy. Walter refused to give up more than three hits during the first five innings and by that time his mates, principally because of the pace set by Lou Gehrig, had the situation well in hand. Then, between his strenuous exercise and the sun, the fat boy melted a bit and the Sox picked up some runs.

Gehrig Leads Parade.

Gehrig's deeds included two singles, a double, and his 15th home run of the year, the latter off Heving while Babe Ruth was on base in the sixth inning. The Babe's presence on the base, however, wasn't due to any of the things for which he is famous. He arrived there because he forced a mate on a dinky tap to the pitcher. He was there once before on a walk that did no harm. Twice the Babe struck out and twice he offered up nothing more formidable than easy grounders.

Another unhappy creature was Al Simmons, the American league's ranking slugger. Simmons started poorly by fanning and was worse off at the finish. In the second appearance he rolled to Gehrig, in his next he doubled to drive home a pair of runs, and in the eighth he was tossed right out of the party for talking harshly to Umpire Red Ormsby. Al naturally was thinking about the loss of the hit involved in the decision. Instead of batting .500 for the day he was restricted to .250, reducing his season's mark from .378 to .376.

Haas Opens with Double.

The first Sox hit was a double to left by Haas in the first inning, but nothing came of it because Swanson grounded to Gehrig and Simmons fanned. The two base idea apparently made a good impression on the Yankees. They came through with a pair of them, not to mention a single, in the second, and a run resulted. Gehrig led off with a double to center. Hayes threw out Chapman, and when Lazzeri doubled over Simmons' head Gehrig scored. Then Dickey scratched a hit to Hayes, but Crosetti fouled out, and Brown tapped to Jones.

Chapman opened the fourth inning with a single to center, and before Jones was able to quell the subsequent uprising eight men had come to bat. Lazzeri did nothing, but Dickey walked. Crosetti singled past Hayes, scoring Chapman and sending Dickey to third. Dickey scored on Brown's force of Crosetti. A pass to Combs and Sewell's single filled the bases. And with this propitious situation confronting him, Ruth struck out.

Jones Goes Away.

Slow music for Jones began in the fifth when Gehrig singled to right center. He tore to third on Chapman's single to right and scored on

[Continued on next page, column 2.]

Major Leagues

AMERICAN LEAGUE.

	W.	L.	Pct.		W.	L.	Pct.
New York	34	20	.630	CHICAGO	29	26	.527
Washing.	33	22	.600	Detroit	26	29	.473
Cleveland	30	26	.536	Boston	20	35	.364
Philadel.	27	24	.529	St. Louis	20	37	.351

YESTERDAY'S RESULTS.

New York .... 8; Chicago 3
Philadelphia ....15-5; Boston 3-7
[Second game called end of 8th; rain.]
Cleveland .... 3; Detroit 2
[Ten innings.]
Washington ....10; St. Louis 3

GAMES TODAY.

N. Y. at Chicago [2]. Boston at Cleve. [2].
Phila. at Detroit [2]. Washing. at St. L. [2].

NATIONAL LEAGUE.

	W.	L.	Pct.		W.	L.	Pct.
New York	32	20	.615	Cincinnati	27	28	.491
St. Louis	33	21	.611	Boston	25	31	.446
Pittsburgh	30	25	.545	Brooklyn	23	29	.442
CHICAGO	31	28	.525	Philadel.	19	38	.333

YESTERDAY'S RESULTS.

Pittsburgh .... 4; Chicago 3
New York ......8-3; Brooklyn 7-3
[Second game called end of 11th; darkness.]
St. Louis ....17; Cincinnati 2
Boston ....11-3; Philadelphia 3-2
[Second game 10 innings.]

GAMES TODAY.

Chicago at New York. Pittsburgh at Boston.
St. L. at Cincin. [2]. Phila. at Brooklyn.

PRIMO CARNERA FILES PETITION IN BANKRUPTCY

New York, June 17.—(AP)—Primo Carnera, heavyweight prize fighter, managed by a syndicate of Broadway promoters, filed a voluntary petition in bankruptcy in the United States District court today.

The petition, listing liabilities of $59,829 and assets of $1,182, described Carnera, who will box Jack Sharkey on June 29 for the world's heavyweight championship, as "an exhibition."

Among the claimants were Leon See, his former French manager, for $3,779, and Jeff Dickson, a French fight promoter, for $1,250. Both claims were based upon alleged percentages of the fighter's earnings. A claim of $14,390, representing a judgment in favor of Amelia Tersini, waitress in a Soho restaurant, also was listed.

Cubs Miss Scoring Chances; Babe Herman Hits Home Run

BY EDWARD BURNS.

[Chicago Tribune Press Service.]

Pittsburgh, Pa., June 17.—The Cubs' one day pause in Pittsburgh en route to eastern battle fields, was not profitable for this afternoon the lads were deprived of a third place berth in National league when they were knocked off, 4 to 3, by their Pirate cousins. Pat Malone was the losing pitcher, taking his third straight loss but his first of the season at the hands of the Pirates.

The setback was in no sense the fault of Babe Herman, who scored after tripling in the first inning to give the Cubs a 1 to 0 lead. In the third inning he was brazenly deprived of credit for a single by a whimsical scorer, and later stole second. In the eighth he knocked his sixth homer of the year to tie the score at three all and with two out in the ninth he singled to put Bill Herman on third with the potential tying run.

Grace Drives in Winning Run.

Earl Grace, former Cub, who deprived Guy Bush of a shutout with a third strike hit after two were out in the ninth of Friday's game, did much worse to Malone today. With two down and runners on first and second early this afternoon, he employed his third strike to single and drive home the winning run.

The Cubs outhit the Pirates, 14 to 10, but obviously were very wasteful of their sound smacks. In the fourth, for instance, they got only one run out of four good outfield safeties and the only production of five hits they made in the last two innings was the fruit of Babe Herman's homer.

The Cubs opened the day's scoring program after two were out in the first inning. Babe Herman caromed a triple off P. Waner's shins and came home on Stephenson's single to right. L. Waner went far back for Hendrick's drive to end the inning.

In the second inning the Pirates tied it up, also using a triple, the bulk of their attack. After Traynor had popped to Bill Herman, Suhr tripled

No. 4 for Pirates

CHICAGO.	Ab	R	H	P	A	PITTSBURGH.	Ab	R	H	P	A
English,3b	5	0	1	1	1	L.Wan'r,cf	4	1	2	4	0
W.He'n,2b	5	0	3	3	1	Jensen,lf	4	1	1	1	0
F.Her'n,rf	5	2	3	2	0	P.Wan'r,rf	4	0	1	1	1
Steph'n,lf	5	0	2	2	0	Trayn'r,3b	4	1	2	2	4
Hend'k,1b	4	1	1	3	0	Suhr,1b	4	1	1	11	0
Dema'e,cf	4	0	2	3	0	Vaug'n,ss	2	0	1	3	1
Hartnett,c	4	0	0	6	1	Thev'w,2b	3	0	0	1	4
Jurges,ss	3	0	1	4	1	Piet,2b	0	0	0	1	1
Koenig,ss	1	0	0	0	0	Grace,c	4	0	2	3	1
Malone,p	3	0	1	0	2	Swetonic,p	4	0	0	0	2
	†40	3	14	24	6		†33	4	10	27	14

*Campbell batted for Malone in ninth.
†Comorosky batted for Thevenow in eighth.

Chicago ....100 100 010—3
Pittsburgh ....010 002 01*—4

Error—Vaughan. Runs batted in—Stephenson, F. Herman, Vaughan, Traynor [2], Grace. Sacrifice hit—Suhr. Two base hit—Grace. Three base hits—F. Herman, Suhr. Home run—F. Herman. Stolen bases—F. Herman, Traynor. Struck out—Swetonic, 2; Malone, 4. Bases on balls—Malone, 2. Time, 1:46. Umpires—Barr and Pfirman.

over Babe Herman's head and scored on Vaughan's liner to Babe Herman. Thevenow fouled to Hartnett.

Four Hits Lead to One Run.

One run was all the Cubs could manufacture out of four hits in the fourth inning. Hendrick led off with a single to right and went to third when Demaree singled to the same terrain. Hartnett was called out on strikes, after which Demaree was headed off in an attempt to steal second. While he was being run down, Grace to Thevenow to Suhr, Hendrick scored. Jurges singled to left and went to third on Malone's single to right, but English ended it with a roller to Suhr.

The top of the Pirate batting order utilized speed to get their sixth under way with a bang. L. Waner singled to left center and went to second

[Continued on next page, column 8.]

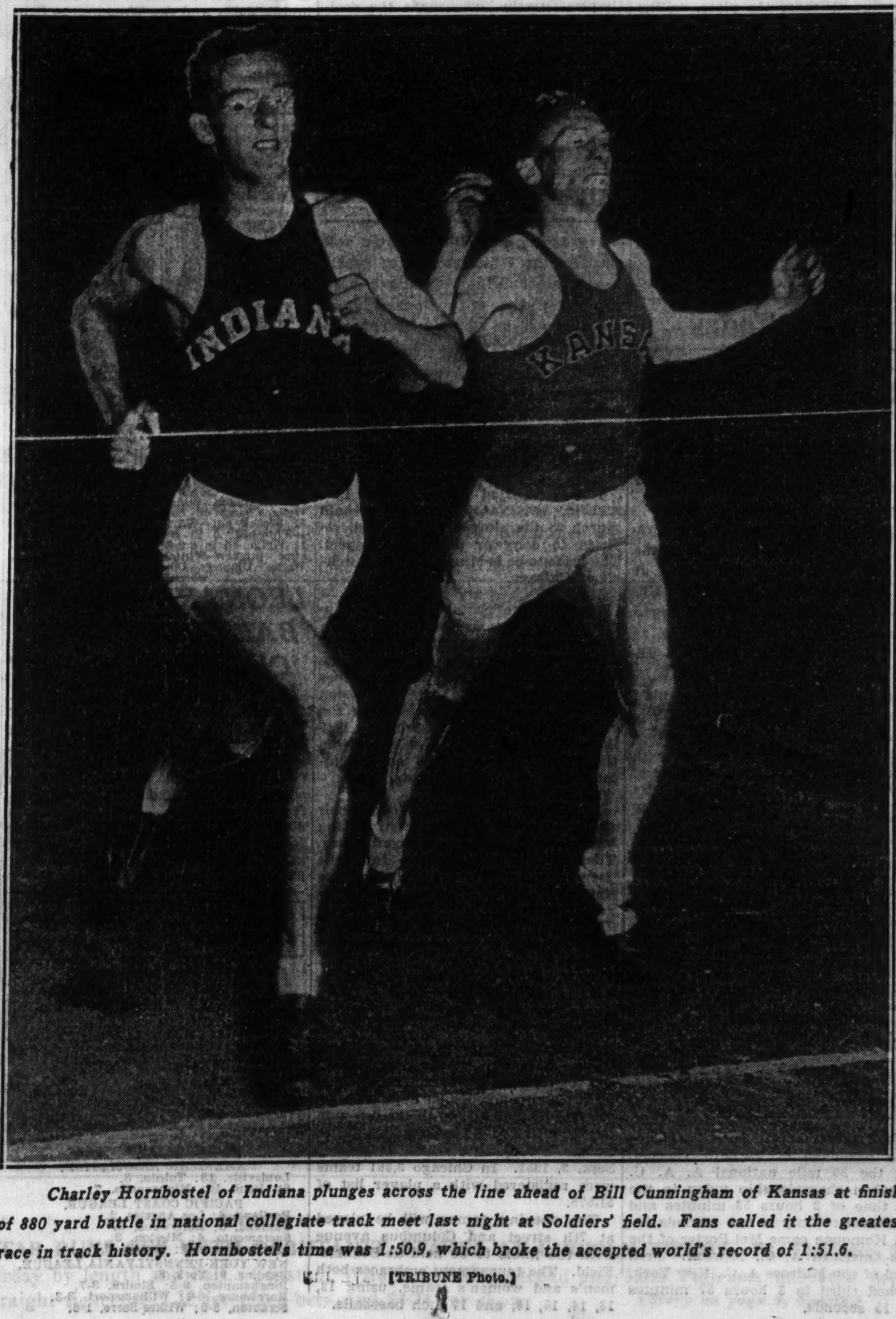

Charley Hornbostel of Indiana plunges across the line ahead of Bill Cunningham of Kansas at finish of 880 yard battle in national collegiate track meet last night at Soldiers' field. Fans called it the greatest race in track history. Hornbostel's time was 1:50.9, which broke the accepted world's record of 1:51.6. [TRIBUNE Photo.]

5 WORLD MARKS FALL; LOUISIANA STATE IS VICTOR

BY WILFRID SMITH.

(Pictures on page 3, Sports.)

Louisiana State university's five man track team, unheralded and lightly regarded, swept to the pinnacle of track and field supremacy at Soldiers' field last night in the National intercollegiate track and field meet in which five world's records were broken and two tied. Louisiana State won the meet with a total of 58 points, beating out Southern California, the favorite, by four points.

The victory was gained only after a thrilling duel in the final event, the pole vault, which came as a climax to an evening of record breaking unparalled on the track. In addition to the world's record performances, seven meet marks were broken and another equaled. In two of the events, the mile and the 220 yard dash, two western stars turned in the fastest races ever run in America.

Cunningham Breaks Record.

Glenn Cunningham of Kansas, middle distance star, opened the meet auspiciously by winning the mile in four minutes 9.8 second, just two-fifths of a second slower than the world's record. Ralph Metcalfe, Chicago high school product competing for Marquette university tied the 100 yard dash record a moment later, then came back to win the 220 yard event in 20.4 seconds, the fastest time ever recorded in this event.

Mathew Gordy of Louisiana State until last night was only one of a score or more of college pole vaulters who can consistently pole vault over 13 feet. His best mark in competition had been 13 feet 6 inches. But last night before a crowd of 7,500, Gordy, on his last attempt, raced down the cinder path, leaped into the air and scraped across a bar which fluttered momentarily but did not fall. Gordy had cleared 14 feet and tied Bill Graber of Southern California for the individual championship.

Gordy Prevents Tie.

This 14 foot jump was all important. Louisiana State, champion of the southern conference, by virtue of Gordy's nine points, defeated the U. S. C., eastern intercollegiate winner. Louisiana finished with 58 points while Southern California could do no better than 54. Without Gordy's victory jump, the meet would have ended in a tie for Ike Lennington of Illinois and John Wonsowitz of Ohio State would have shared second place with him, reducing his points to six. This would have given Southern California and Louisiana a total of 55 each.

Indiana, defending N. C. A. A. champion, finished third with 37 points. Stanford was fourth with 26 3-7 points and Michigan, champion of the western conference, fifth with 24 3-5 points.

While Gordy's vault was the climax of the greatest battle for team honors in 12 years, the program of 15 events bristled with record performances. Only the best competition could account for such wholesale discard of marks and, indeed, in several cases, the men who lost also were under the existing records.

Harding Ties Metcalfe.

Glenn [Slats] Hardin, who tied the world record in the 400 meter hurdle race in the Olympic games last Summer, was the double winner around whom Louisiana State's team of five men fashioned its first national title. Hardin won the quarter mile and the low hurdles, breaking accepted world records in each. He tied with Met-

[Continued on page 5, column 6.]

FANS! RUSH YOUR VOTES FOR STAR BASEBALL GAME

Midnight Tuesday Deadline for Lineups.

BY ARCH WARD.

This is the last week you will have opportunity to cast votes for your favorite major league baseball players. The nation-wide poll which THE TRIBUNE, in conjunction with 55 other newspapers, has been conducting for the last four weeks will close in a few days. Final tabulations will be printed Thursday or Friday and then there will be nothing to do except to argue with your pals about the probable winner of the game of the century at Comiskey park July 6.

More than 250,000 already have participated in the voting. The tabulations are the fans' consensus on the worth of the various players. Every section of the United States is represented in the standings. The greatest players in the National and American leagues will be known definitely before another Sunday rolls around.

Deadline Midnight Tuesday.

No lineups will be accepted in THE TRIBUNE poll postmarked after midnight Tuesday. The voting will end simultaneously in the other 55 cities. After the last lineup has been checked and added to the grand total the final figures will be printed in THE TRIBUNE. Checkup will require two or three days. The rush to qualify for part of the $500 prize money THE TRIBUNE is awarding to those who come closest to picking the starting lineups has taxed the facilities of the contest department.

After the final figures have been published they will be presented to President William Harridge of the American league and to President John Heydler of the National league as the people's choices for the inter-league battle. Any player selected by the fans will take part in the game unless he is not in condition to live up to the honor the people have bestowed upon him. Only the best are eligible for this contest. If there is any question of a man's condition, the presidents of the leagues after discussion with the player's manager, will decide whether a substitution will be necessary.

Nearly 10,000 Tickets Left.

THE TRIBUNE has been deluged with inquiries from fans about the possibility of obtaining tickets for the game. For their benefit as well as for those who will be writing in and telephoning the next few days, we again state that there are nearly 10,000 reserved grandstand seats still available. All box seats were disposed of the first day of the sale. The unsold tickets can be purchased only through mail orders directed to Comiskey park. The price is $1.10. Be sure to send along a cashier's check or money order and a self addressed, stamped envelope.

Fans will not be permitted to overflow onto the playing field, so unless you buy a ticket in advance there is little likelihood you will see the game. Those who have ordered tickets will receive them in the mail about June 26. If you have been instructed to call at Comiskey park for your seats, return the card with a self addressed, stamped envelope and your tickets will be mailed to you.

Everything Is All Set.

Save for minor details, everything is in readiness for the game. Schedules in both leagues have been rearranged, so that nothing will interfere with the greatest sports attraction of A Century of Progress Exposition. It will be the only game played in the major leagues that day. The Columbia Broadcasting system, the National Broadcasting company, W-G-N, and other local stations will report every detail from the park. Representatives from nearly every metropolitan newspaper will be in the press coop.

The most successful managers baseball has developed, Connie Mack and John McGraw, will direct the teams. Mack has chosen Eddie Collins and Art Fletcher to serve as coaches. McGraw has not picked his aids. Hans Wagner is expected to draw one of the assignments.

Here Are Likely Lineups.

The personnel of the teams is pretty well established. Based on the fans' poll, this will be the American league front: Catcher, Dickey, New York. First base, Gerhrig, New York. Second base, Gehringer, Detroit. Third base, Dykes, Chicago. Shortstop, Cronin, Washington. Outfielders, Simmons, Chicago; Ruth, New York, and Averill, Cleveland. Pitchers, Grove, Philadelphia; Gomez, New York, and Ferrell, Cleveland. There will be one extra outfielder, two utility infielders, and an extra catcher. One of the reserve infielders will be Foxx of the Athletics. He is sure to get into the game either at third or first for four or five innings.

The National league lineup shapes up as follows: Catcher, Hartnett, Chicago. First base, Terry, New York. Second base, Frisch, St. Louis. Third base, Traynor, Pittsburgh. Shortstop, Bartell, Philadelphia. Outfielders, Klein, Philadelphia; Paul Waner, Pittsburgh, and O'Doul, New York. Pitchers, Hubbell, New York; Warneke, Chicago, and Lucas, Cincinnati. The National league also will have one extra outfielder, two utility infielders, and an extra catcher.

YALE, HARVARD, CORNELL CREWS TO INVADE WEST

New Haven, Conn., June 17.—[Special.]—Cornell, Harvard and Yale crews will travel together to Long Beach, Cal., for the regatta July 8, it was announced tonight at Yale. They will leave the east June 29, will reach California July 3, and will have five days on the Pacific coast. The three crews will disband after the Long Beach regatta.

Orders were announced today for the Yale varsity squad to report here Tuesday afternoon, June 20, to row that afternoon on the Housatonic, where they will practice daily until their departure.

How They're Voting on National League Stars

The baseball fans of the nation will decide who will play in the game of the century at Comiskey park July 6. Fifty-five newspapers in all sections of the United States have invited fans to help pick the National and American leagues' greatest players.

The Tribune is offering $500 in cash prizes to the fans who come closest to naming the teams. The first award of $250 will go to the person who comes closest to naming the starting lineups [batting order] and the three pitchers for each team in the order they work. The fan who selects the National league's starting lineup with starting pitcher will receive $100. A similar prize will be presented for the American league team. Fifty $1 prizes will be distributed among the fans who can name the six pitchers.

In case more than the allotted number qualify for the awards, the prizes will go to those whose selections reach The Tribune first.

Address communications to Sports Editor, Box 1718, Chicago Tribune.

Today's National league standings:

FIRST BASE.
Terry, New York....134,526
Bottomley, Cincinnati.... 44,289
Grimm, Chicago.... 20,898
Hurst, Philadelphia.... 15,418
Suhr, Pittsburgh.... 11,454
Leslie, Brooklyn.... 9,283
Collins, St. Louis.... 5,097
Jordan, Boston.... 1,202

SECOND BASE.
Frisch, St. Louis....144,262
W. Herman, Chicago.... 32,707
Critz, New York.... 26,439
Piet, Pittsburgh.... 17,431
Maranville, Boston.... 10,907
Cuccinello, Brooklyn.... 6,248
Grantham, Cincinnati.... 2,829
Hornsby, St. Louis.... 2,442

THIRD BASE.
Traynor, Pittsburgh....161,207
English, Chicago.... 33,487
Martin, St. Louis.... 32,493
Whitney, Boston.... 15,345
Vergez, New York.... 3,309
Stripp, Brooklyn.... 1,493
Adams, Cincinnati.... 827

SHORTSTOP.
Bartell, Philadelphia....125,068
Vaughan, Pittsburgh.... 69,244
Durocher, St. Louis.... 14,913
Jurges, Chicago.... 8,709
Koenig, Chicago.... 3,807
Wright, Brooklyn.... 2,787
Jackson, New York.... 1,868

CATCHERS.
Hartnett, Chicago....170,619
J. Wilson, St. Louis.... 60,056
Grace, Pittsburgh.... 22,301
Macuso, New York.... 6,863
Davis, Philadelphia.... 7,013
Lombardi, Cincinnati.... 3,703
Lopez, Brooklyn.... 2,978
Hogan, Boston.... 743

OUTFIELDERS.
Klein, Philadelphia....170,808
P. Waner, Pittsburgh....127,138
O'Doul, New York....109,119
Berger, Boston.... 59,427
Lindstrom, Pittsburgh.... 46,427
L. Waner, Pittsburgh.... 44,323
Hafey, Cincinnati.... 25,919
Ott, New York.... 20,186
Frederick, Brooklyn.... 10,203
Cuyler, Chicago.... 6,603
Martin, St. Louis.... 5,083
Stephenson, Chicago.... 4,082
F. Herman, Chicago.... 3,409
L. Wilson, Brooklyn.... 891
Taylor, Brooklyn.... 686
Douthit, Chicago.... 621
Watkins, St. Louis.... 407

PITCHERS.
Hubbell, New York....154,833
Warneke, Chicago....143,312
Lucas, Cincinnati.... 64,984
Hallahan, St. Louis.... 41,419
Silas Johnson, Cincinnati.. 19,982
Dean, St. Louis.... 16,807
Meine, Pittsburgh.... 15,672
Brandt, Boston.... 12,281
Swift, Pittsburgh.... 6,952
French, Pittsburgh.... 7,291
Swetonic, Pittsburgh.... 6,978
Carleton, St. Louis.... 4,798
Clark, New York.... 2,207
Schumacher, New York.... 1,252
Bush, Chicago.... 1,042
Fitzsimmons, New York.... 721
Carroll, Brooklyn.... 693

Yankees Win, 8-3; Sox Slide to Fifth Place

[Continued from first sport page.]

Lazzeri's single to left. There was no further use for Jones. Heving came in and downed Dickey on a fly ball. Then the two runners pulled a double steal, and when Grube's throw to Dykes went wild, Chapman scored and Lazzeri went to third.

Heving walked Sewell with one out in the sixth and this assured Gehrig a chance to bat before the inning closed. He made the best of the opportunity. Sewell was forced by Ruth, who barely escaped being doubled up at first. Then Mr. Gehrig took one of his cowtail swings on the first pitch and arched the ball into the lower deck in right field for homer No. 15. This clout extended the Yanks' lead to 7 0.

Brown Eases Up.

Three successive hits off Brown in the home sixth permitted the Sox to double their total up to that point. It also enabled them to break in with a couple of runs. Haas opened with a single past Gehrig and went to third on Swanson's double down the right field line. Simmons scored the pair with a line double to right center. But the next three men couldn't produce.

Grube had a slight brainstorm in the seventh and the champs, who always are in position to take advantage of everything, profited to the extent of one run. Dickey opened the inning with a two base drive to the left field scoreboard and went to third on Crosetti's tap in front of the plate. Brown also rolled in front of the plate. Grube ran out to pick it up and Heving ran in to cover the plate, calling for the ball. Grube threw to first instead, so Dickey scored unhindered.

The portly Brown threatened to let himself get beyond control in the eighth, but recovered in time to restrict the Sox to one bargain run. Haas and Swanson walked to start the inning. Simmons ran the count to 3 and 2 and then bounced a slow one to short. He slid feet first into first base and so shocked to learn he was called out that he popped off to Umpire Ormsby, who made the decision. For that offense Al was told he couldn't play any more. Haas later scored on Appling's fly to center.

Too Much Power

NEW YORK.	Ab	R	H	P	A
Combs,cf	3	0	0	3	0
Sewell,3b	4	0	1	0	1
Ruth,lf	4	0	0	0	0
Byrd,lf	0	0	0	0	0
Gehrig,1b	5	3	4	15	0
Ch'pm'n,rf	5	2	3	0	0
Lazz'ri,2b	5	0	3	1	5
Dickey,c	4	2	2	6	0
Cros'tti,ss	4	0	1	2	4
Brown,p	5	0	0	0	1
	39	8	14	27	11

CHICAGO.	Ab	R	H	P	A
Hayes,2b	5	0	0	4	6
Haas,cf	3	2	2	0	0
Swa'son,rf	3	1	1	1	0
Simm's,lf	4	0	1	3	0
Webb,lf	0	0	0	0	0
Appling,ss	4	0	1	2	3
Kress,1b	4	0	0	13	0
Dykes,3b	4	0	1	0	3
Grube,c	3	0	0	4	2
Jones,p	1	0	0	0	3
Heving,p	2	0	0	0	1
*Sullivan	1	0	1	0	0
	34	3	7	27	18

*Sullivan batted for Heving in ninth.

New York ....010 222 100—8
Chicago ....000 002 010—3

Error—Grube. Runs batted in—Lazzeri [2], Crosetti, Brown [2], Gehrig [2], Simmons [2], Appling. Two base hits—Haas, Swanson, Simmons, Gehrig, Lazzeri, Dickey. Home run—Gehrig. Stolen bases—Chapman, Lazzeri, Sullivan. Struck out—Brown, 6; Jones, 1; Heving, 2. Bases on balls—Brown, 3; Jones, 3; Heving, 2. Double play—Hayes to Appling to Kress. Hits—Off Jones, 9 in 4 innings; Heving, 5 in 5 innings. Losing pitcher—Jones. Time—2:04. Umpires—Owens, Ormsby, and McGowan.

Three Double Headers Today for Semi-Pros

Games Today

Mills vs. Duffy Florals, Mills stadium [2].
Logan Squares vs. Colored All-Stars, Logan Square park [2].
Aurora vs. Chicago Firemen, Aurora [2].

Three double headers will be played in the Wisconsin-Illinois Semi-Pro Baseball league this afternoon. No other league games are scheduled.

Aurora will meet the Chicago Firemen at Fan's park in Aurora; the Mills will play the Duffy Florals at Mills stadium, Lake street and Kilpatrick avenue, and the Logan Squares face the Colored All-Stars at Logan Square park, Kedzie and Elston avenues.

The Mills, who last week climbed to the top by defeating the Chicago Firemen while the Madison Blues were dividing a double header with Aurora, will use Forrest Paddock and Lefty Sullivan. The Mills now are in first place with seven victories and two defeats.

The Logan Squares, who have lost six games while winning three to occupy seventh place in the league, will be playing their first league games in two weeks. Last Sunday they met House of David.

Doug McWeeney, who manages the Aurora club, probably will pitch the second game against the Firemen. McWeeney pitched for the Mills last season.

DAVE KOMONEN WINS NATIONAL A. A. U. MARATHON

Washington, D. C., June 17.—(AP)—Dave Komonen of Toronto, Canada, won the 26 mile national A. A. U. marathon championship today in the fast time of 2 hours 53 minutes and 43 seconds. Only a few seconds behind Komonen came Mel Porter of the Irish-American A. C., Newark. Fred Ward of the Millrose A. C., New York, finished third in 3 hours 57 minutes and 15 seconds.

Lyons and Gaston Face Yanks Today in Double Bill

Ted Lyons and Milton Gaston will start for the White Sox in the double header scheduled for Comiskey park this afternoon. The Yankee picks probably will be Charley Ruffing and Johnny Allen. The battling will start at 1:30 p. m.

Joe McCarthy, the Yankee boss, had to remain in seclusion yesterday. He was serving the last day of his three day suspension for pouring some hot language on an umpire.

It was reported yesterday that Lou Gehrig, the Yankee slugger, would march to the altar next fall. Lou refused to deny or affirm the report. The bride-to-be is Miss Eleanor Twitchell of Chicago.

Al Simmons claimed that his language to Umpire Ormsby in the eighth was of the parlor variety and that his banishment from the game was unwarranted. Whether Simmons escapes the customary three day suspension depends entirely on the nature of the report turned in by Ormsby to William Harridge, league president. From the grandstand it looked as if Simmons had beaten the throw.

The White Sox aren't doing their share to keep the Yanks from getting beyond reach of the other contenders. The Hose have taken two from the champions but have been trimmed five times.

SOFT BALL TEAMS START DRIVES FOR TITLES ON JULY 1

Champion teams in five divisions will be determined in the World's Fair soft ball tournament which will open July 1 and concludes on Sept. 24. An original field of 103,604 teams throughout the United States sought places in the tournament which originated Sept. 3, 1931. In Chicago 3,361 teams were registered with a player list of 51,575.

The opening games will be played at 7th street and Columbus avenue with the finals to be held at Soldiers' Field. The tournament embraces both men's and women's teams, using 12, 13, 14, 15, 16, and 17 inch baseballs.

INDIANS BEAT TIGERS, 3 TO 2, IN 10 INNING BATTLE

Ferrell Helps Win Own Game with Homer.

Cleveland, O., June 17.—(AP)—Wes Ferrell of the Indians was the mainspring behind his seventh victory of the season today, when he beat young Tommy Bridges of Detroit in a 10 inning pitching duel, 3 to 2. The victory put the Indians in third place while the Athletics were splitting even with Boston and Chicago was losing to the Yankees.

Ferrell scored the Indians' first run in the third inning with the longest home run the new stadium has seen, a drive of more than 400 feet into the left field stands. Hale's single in the tenth put across the winning Indian run. Gehringer's homer scored both Detroit runs. Score:

DETROIT.	Ab	R	H	P	A
White,cf	5	0	0	6	0
Owen,3b	4	1	0	0	2
Ghrngr,2b	4	1	1	1	2
Stone,rf	3	0	0	2	0
Walker,lf	4	0	1	3	0
Grnbrg,1b	4	0	2	12	0
Rogell,ss	4	0	0	0	6
Haywrth,c	4	0	1	4	1
Bridges,p	3	0	0	0	2
	35	2	7	*28	12

CLEVELAND.	Ab	R	H	P	A
Porter,rf	3	1	0	1	0
Cissell,2b	5	0	0	3	1
Boss,1b	5	0	2	6	1
Averill,cf	3	1	2	5	0
Vosmik,lf	5	0	0	8	0
Hale,3b	5	0	1	2	0
Spencer,c	3	0	0	1	1
Knkbkr,ss	4	0	3	3	3
Ferrell,p	4	1	1	1	2
	37	3	9	30	8

*One out when winning run scored.

Detroit ....000 200 000 0—2
Cleveland ....002 000 000 1—3

Error—Rogell. Runs batted in—Ferrell, Hale, Gehringer [2]. Three base hits—Owen. Home runs—Ferrell, Gehringer. Sacrifices—Bridges. Base on balls—Ferrell, 1; Bridges, 5. Struck out—Ferrell, 1; Bridges, 4.

ATHLETICS, RED SOX SPLIT.

Boston, Mass., June 17.—(AP)—George Earnshaw, returned to the good graces of Connie Mack, led the Athletics to a 15 to 3 victory over the Red Sox in the first game of a double header today but Boston took the second encounter, 7 to 5, in eight innings, the game being called because of rain. Score:

PHILADELPHIA.	Ab	R	H	P	A
Bishop,2b	6	0	1	1	2
Cramer,cf	4	3	3	3	0
R.J'nson,lf	5	3	2	0	0
Coleman,rf	6	1	2	3	0
Finney,rf	0	0	0	0	0
Foxx,1b	4	2	1	11	0
Cochrane,c	2	3	1	6	0
Higgins,3b	6	1	3	1	2
Willi'ms,ss	5	1	2	3	3
E'nshaw,p	5	1	1	0	4
	42	15	16	27	10

BOSTON.	Ab	R	H	P	A
W'rstler,ss	4	1	0	1	4
M'M'n's,3b	5	0	2	1	6
Cooke,cf	5	1	1	1	0
Alex'd'r,1b	5	1	1	11	0
Jolley,lf	4	0	1	3	0
R.J'hson,rf	3	0	0	1	0
Gooch,c	3	0	0	5	1
Friberg,2b	4	0	0	4	6
Andrews,p	0	0	0	0	0
Kline,p	2	0	1	0	2
Welch,p	0	0	0	0	0
†Seeds	1	0	1	0	0
	*34	3	7	27	19

*Fothergill batted for Kline in seventh.
†Batted for Welch in the ninth.

Philadelphia ....420 000 270—15
Boston ....010 010 010— 3

Error—McManus. Runs batted in—Coleman [4], Higgins [5], Williams [2], Robert Johnson [2], Bishop, Cramer, McManus, Alexander, Gooch. Two base hits—Coleman [2], Cramer, Foxx, Higgins, McManus, Cooke. Three base hits—Higgins. Home runs—Robert Johnson, Alexander. Double plays—McManus to Friberg to Alexander. Bases on balls—Earnshaw, 5; Andrews, 2; Kline, 6; Welch, 6. Struck out—Earnshaw, 5; Andrews, 1; Kline, 1; Welch, 1. Hits—Andrews, 4 in 2-3 inning; Kline, 4 in 6 1-3; Welch, 8 in 2 innings.

SECOND GAME.

PHILADELPHIA.	Ab	R	H	P	A
Bishop,2b	4	0	0	0	1
Cramer,cf	3	1	1	1	0
R.Joh'n,lf	3	1	1	2	0
Coleman,rf	4	0	2	1	0
Finney,rf	0	1	0	0	0
Foxx,1b	3	1	0	12	1
Cochrane,c	3	1	1	5	0
Higgins,3b	4	0	1	0	2
Willia's,ss	3	0	0	2	3
Cain,p	2	0	0	1	2
Grove,p	1	0	0	0	2
	*31	5	6	24	11

BOSTON.	Ab	R	H	P	A
Warstl'r,ss	2	2	0	3	4
McM'us,3b	3	0	0	2	0
Cooke,cf	4	2	2	1	0
†Fotherg'l	1	0	1	0	0
‡Werber	0	1	0	0	0
Alexa'r,1b	2	1	0	8	0
Jolley,lf	4	0	1	0	0
Seeds,lf	1	0	1	0	0
R.Joh'n,rf	4	1	1	2	0
Hoda'p,2b	4	0	3	1	2
Gooch,c	4	0	1	7	0
Rhodes,p	3	0	1	0	1
	32	7	11	24	7

*Miller batted for Cain in seventh.
†Batted for Cooke in eighth.
‡Ran for Fothergill in eighth.

Philadelphia ....022 000 01—5
Boston ....102 011 02—7

[Called—Rain.]

Errors—Cain, Warstler. Runs batted in—Cochrane [2], R. Johnson, Coleman, Higgins, Hodapp [2], Seeds [2], Jolley, Roy Johnson. Two base hits—Cramer, R. Johnson, Coleman, Higgins, Hodapp [2], Roy Johnson. Three base hits—Cooke. Home runs—Cochrane. Sacrifices—McManus, 2; Warstler, Rhodes. Base on balls—Cain, 4; Grove, 2; Rhodes, 6. Struck out—Cain, 3; Grove, 1; Rhodes, 6. Hits—Cain, 8 in 6; Grove, 3 in 2.

SENATORS, 10; BROWNS, 3.

St. Louis, Mo., June 17.—(AP)—Pitcher Ed Wells weakened in the ninth inning today and the Washington Senators scored seven runs to win from the St. Louis Browns, 10 to 3. For the first eight innings the game was a pitchers' duel between Wells and Earl Whitehill. With two out in the ninth and a man on first base, Wells went wild and the Senators began hitting. Before the inning was over the Senators had made five hits and drawn four bases on balls.

WASHINGTON.	Ab	R	H	P	A
Myer,2b	4	0	1	4	1
Boken,2b	0	1	0	0	0
Manush,lf	5	3	3	3	0
Goslin,rf	5	2	2	2	0
Cronin,ss	4	1	2	1	8
Schulte,cf	5	0	1	4	0
Kuhel,1b	5	1	1	12	0
Bluege,3b	5	1	2	0	2
Sewell,c	4	0	1	1	0
Berg,c	0	0	0	0	0
Whit'll,p	3	0	1	0	1
Russell,p	0	0	0	0	0
*Harris	1	0	1	0	0
†Rice	0	1	0	0	0
	39	10	12	27	16

ST. LOUIS.	Ab	R	H	P	A
Sch'ein,2b	4	0	0	3	3
West,cf	3	0	0	2	0
R'nolds,1b	4	1	2	2	0
Campb'l,rf	2	0	0	4	0
Burns,1b	4	0	1	10	0
Gullic,3b	4	0	0	0	1
Levey,ss	4	1	1	3	6
Shea,c	4	1	2	3	0
Wells,p	2	0	0	0	2
Gray,p	0	0	0	0	0
	‡32	3	6	27	12

*Batted for Whitehill in ninth. †Ran for Sewell in ninth. ‡Garms batted for Gray in ninth.

Washington ....000 201 007—10
St. Louis ....000 001 200— 3

Error—Campbell. Runs batted in—Goslin [2], Cronin, Manush [2], Sewell [2], Boken, Schulte, Reynolds, Scharein, Shea. Two base hits—Goslin, Cronin [2], Levey, Shea. Home run—Reynolds. Stolen base—West. Sacrifice—Wells. Bases on balls—Whitehill, 3; Wells, 4. Struck out—Whitehill, 1; Wells, 3. Hits—Whitehill, 6 in 8 innings; Russell, 0 in 1; Wells, 10 in 8 2-3; Gray, 2 in 1-3. Winning pitcher—Whitehill. Losing pitcher—Wells. Umpires—Dinneen and Kolls.

LEONARD FIGHTS BARTH, OLYMPIC CHAMP, TUESDAY

Kid Leonard, East Moline, Ill., middleweight, will face Carmen Barth of Cleveland, O., in an eight round bout at Western stadium Tuesday night. Barth, winner of the Olympic 160 pound title in California last year, has scored five knockout in seven professional matches. Don Gonzales, a stablemate of Barth, will seek his fourth straight one round knockout in the six round semi-final against Frankie Hughes of Clinton, Ind.

Minor Leagues

AMERICAN ASSOCIATION.

	W.	L.	Pct.		W.	L.	Pct.
*Columbus	37	18	.673	*Milw'kee	27	29	.482
*Ind'apolis	31	24	.564	Toledo	28	32	.467
Min'apolis	32	28	.533	Louisville	26	34	.433
St. Paul	31	29	.517	*Ka's City	22	40	.355

*Night games not included.

PACIFIC COAST LEAGUE.

	W.	L.	Pct.		W.	L.	Pct.
Sacramento	44	30	.595	Mission	38	37	.507
Hollywood	40	32	.556	Oakland	34	37	.479
Portland	40	32	.556	Seattle	28	41	.406
Los Angeles	38	34	.528	S.Francisco	27	46	.370

YESTERDAY'S RESULTS.
AMERICAN ASSOCIATION.
Louisville, 13; Toledo, 3.
St. Paul, 12; Minneapolis, 7.
PACIFIC COAST LEAGUE.
Portland, 4; Los Angeles, 2.
Oakland, 5; Hollywood, 2.
Sacramento, 4; Mission, 3.
San Francisco, 9; Seattle, 6.
NEW YORK-PENNSYLVANIA LEAGUE.
Reading, 9; York, 8.
Binghampton, 9-5; Elmira, 3-7.
Harrisburg, 6-4; Williamsport, 3-3.
Scranton, 8-5; Wilkes-Barre, 1-6.

Up-to-Minute Averages of Sox, Cubs

SOX.

	AB.	R.	H.	2B.	3B.	H.R.	S.H.	R.B.I.	Pct.
Rhyne, ss	10	1	4	0	0	0	0	1	.400
Simmons, of	226	44	85	13	6	9	2	57	.376
Appling, ss	228	39	76	12	6	4	0	43	.333
Swanson, of	179	44	58	9	3	1	7	29	.324
Kress, 1b	180	18	55	6	2	6	1	37	.306
Lyons, p	36	4	11	2	0	1	0	6	.306
Webb, of	35	6	10	2	0	0	0	4	.286
Haas, of	208	42	59	13	3	0	8	14	.284
Hayes, 2b	241	34	68	13	1	1	5	17	.282
Wyatt, p	12	2	3	0	0	0	0	1	.250
Grube, c	133	12	33	6	0	0	1	12	.248
Dykes, 3b	192	11	47	8	1	0	2	24	.245
Jones, p	23	3	5	0	0	0	1	1	.217
Sullivan, 1b	24	2	6	0	1	0	1	3	.250
Fonseca, 1b	52	8	11	1	0	2	0	14	.212
Berry, c	23	1	4	0	0	0	2	2	.174
Durham, p	23	1	4	0	0	0	2	2	.174
Gaston, p	24	2	4	1	0	0	1	0	.167
Gregory, p	28	3	4	1	0	0	0	1	.143
Miller, p	8	1	1	0	0	0	1	0	.125
Faber, p	4	0	0	0	0	0	0	0	.000
Heving, p	6	0	0	0	0	0	0	0	.000

CUBS.

	AB.	R.	H.	2B.	3B.	H.R.	S.H.	R.B.I.	Pct.
Nelson, p	7	4	3	1	0	0	0	0	.429
Hendrick, 1b	91	16	31	5	2	2	2	12	.341
Warneke, p	41	3	13	3	0	2	1	8	.317
Stephenson, of	175	24	55	8	2	4	2	32	.314
F. Herman, of	216	33	67	15	5	6	3	34	.310
Hartnett, c	203	25	62	8	2	10	2	41	.305
W. Herman, 2b	243	36	69	11	0	0	4	16	.283
Koenig, ss	65	6	17	1	0	1	2	8	.266
Campbell, c	19	4	5	0	0	0	0	0	.263
Demaree, of	246	29	65	12	2	2	1	23	.264
English, 3b	229	29	60	10	0	2	4	23	.262
Douthit, of	49	8	12	4	0	0	1	2	.245
Jurges, ss	162	15	37	7	1	2	2	14	.228
Grimm, 1b	154	12	33	5	0	0	4	10	.214
Malone, p	34	3	7	0	0	0	1	1	.206
Grimes, p	16	1	3	0	0	0	2	4	.187
Tinning, p	18	0	3	0	0	0	0	1	.167
Bush, p	29	2	2	0	0	0	0	2	.069
Root, p	30	0	1	0	0	0	1	0	.033
Taylor, c	9	0	0	0	0	0	0	0	.000
Henshaw, p	0	0	0	0	0	0	0	0	.000

MAJOR LEAGUE AVERAGES

[Includes games of Thursday, June 15.]

AMERICAN LEAGUE.

TEAM BATTING.

	AB	R	H	HR	SB	Pct.
Washington	2011	313	596	24	24	.296
New York	1779	326	513	57	21	.288
Chicago	1914	281	550	24	20	.287
Philadelphia	1722	287	471	44	9	.274
Boston	1825	221	485	23	6	.266
Cleveland	1841	214	464	15	15	.252
Detroit	1893	226	463	24	22	.244
St. Louis	1870	217	445	22	33	.239

TEAM FIELDING.

	DP	TP	PO	A	E	Pct.
St. Louis	64	0	1476	709	54	.976
Washington	49	0	1517	672	57	.975
Cleveland	35	0	1462	708	57	.974
New York	53	0	1381	553	52	.974
Chicago	54	0	1460	696	64	.971
Detroit	54	0	1468	671	67	.970
Philadelphia	45	0	1316	591	67	.966
Boston	47	0	1417	631	76	.964

INDIVIDUAL BATTING RECORDS.

[Players in ten or more games, except pitchers batting less than .200.]

	AB	R	H	HR	RBI	Pct.
Knott, St. L.	8	2	4	0	0	.500
Connally, Clev.	9	3	4	0	1	.444
Simmons, Chi.	222	44	84	9	55	.378
Fothergill, Bos.	24	1	9	0	5	.376
Pytlak, Clev.	62	11	23	1	12	.371
Chapman, N. Y.	171	40	62	5	35	.363
Schulte, Wash.	178	36	64	2	35	.360
Hodapp, Bos.	179	19	63	1	22	.352
Berg, Wash.	20	3	7	1	3	.350
West, St. L.	157	25	54	3	13	.344
Appling, Chi.	224	39	75	4	42	.335
Miller, Phil.	30	9	10	0	5	.333
Hebert, St. L.	9	0	3	0	2	.333
Williams, Phil.	106	16	35	3	19	.330
Boken, Wash.	70	9	23	3	17	.329
Dickey, N. Y.	166	12	54	4	33	.325
Swanson, Chi.	176	43	57	1	29	.324
Goslin, Wash.	226	39	73	6	29	.323
Friberg, Bos.	31	5	10	0	6	.323
Foxx, Phil.	171	42	55	14	51	.322
Harris, Wash.	59	9	10	1	15	.322
Manush, Wash.	244	39	78	0	25	.320
Cronin, Wash.	220	34	70	1	43	.318
Gehrig, N. Y.	208	51	66	14	50	.317
Ruth, N. Y.	177	43	56	14	39	.316
Garms, St. L.	117	22	37	4	10	.316
Kress, Chi.	176	18	55	6	37	.313
F. Walker, N. Y.	32	7	10	1	6	.313
White, Det.	109	20	34	2	20	.312
Coleman, Phil.	151	23	47	4	35	.311
Cramer, Phil.	210	38	65	1	20	.310
Burnett, Clev.	158	22	49	1	22	.310
Roy Johnson, Bos.	180	34	55	7	24	.306
Lyons, Chi.	36	4	11	1	6	.306
Higgins, Phil.	190	22	58	5	32	.305
Van Atta, N. Y.	23	3	7	0	1	.304
Robt. Johns'n, Phil.	188	30	57	5	38	.303
Bluege, Wash.	159	27	47	3	29	.296
Rogell, Det.	190	13	56	0	20	.295
R. Ferrell, St.L.-Bos.	185	19	54	2	23	.292
L. Sewell, Wash.	178	21	52	2	25	.292
McManus, Bos.	195	29	57	3	18	.292
Jorgens, N. Y.	24	8	7	2	7	.292
Kuhel, Wash.	224	38	65	4	32	.290
Averill, Clev.	217	18	63	2	29	.290
Hayes, Chi.	236	34	68	1	17	.288
Webb, Det.-Chi.	35	6	10	0	4	.286
Hogsett, Det.	14	1	4	0	1	.286
W. Ferrell, Clev.	35	5	10	1	5	.286
Crosetti, N. Y.	180	25	51	1	20	.283
Cochrane, Phil.	138	33	39	6	21	.283
Myer, Wash.	153	26	43	1	18	.281
Gehringer, Det.	211	31	59	4	27	.280
Haas, Chi.	205	40	57	0	14	.278
Alexander, Bos.	177	20	49	3	26	.277
J. Sewell, N. Y.	211	36	58	1	23	.275
Oliver, Bos.	153	11	42	0	15	.274
Lazzeri, N. Y.	198	36	54	11	42	.273
Madjeski, Phil.	44	4	12	0	5	.273
Campbell, St. L.	180	25	49	1	37	.272
G. Walker, Det.	203	30	55	7	29	.271
Stone, Det.	211	33	57	5	26	.270
Porter, Clev.	208	36	56	0	18	.270
Combs, N. Y.	206	48	55	4	25	.267
Morgan, Clev.	87	8	23	1	10	.264
Reynolds, St. L.	160	18	42	1	24	.263
Greenberg, Det.	122	17	32	2	14	.262
Byrd, N. Y.	23	7	6	0	1	.261
Kamm, Clev.	181	24	47	0	17	.260
Owen, Det.	212	33	55	1	16	.259
Rice, Wash.	35	8	9	0	6	.256
Seeds, Bos.	86	12	22	0	6	.256
Jolley, Bos.	110	16	28	5	20	.255
Cooke, Bos.	98	16	25	3	17	.255
Ruffing, N. Y.	44	4	11	1	7	.250
Powers, Clev.	24	3	6	0	1	.250
Gray, St. L.	8	1	2	0	0	.250
Schuble, Det.	12	2	3	0	1	.250
Wyatt, Det.-Chi.	12	2	3	0	1	.250
Mahaffey, Phil.	20	0	5	0	3	.250
Melillo, St. L.	157	14	39	2	28	.248
Grube, Chi.	129	12	32	0	12	.248
Finney, Phil.	[illegible]	8	20	[illegible]	[illegible]	.247
Dykes, Chi.	[illegible]	[illegible]	[illegible]	[illegible]	[illegible]	[illegible]
Brennan, N. Y.	[illegible]	[illegible]	[illegible]	[illegible]	[illegible]	[illegible]
Vosmik, Clev.	[illegible]	[illegible]	[illegible]	[illegible]	[illegible]	[illegible]
Boss, Clev.	[illegible]	[illegible]	[illegible]	[illegible]	[illegible]	[illegible]
Warstler, Bos.	[illegible]	[illegible]	[illegible]	[illegible]	[illegible]	[illegible]
Bishop, Phil.	[illegible]	[illegible]	[illegible]	[illegible]	[illegible]	[illegible]
Cissell, Clev.	[illegible]	[illegible]	[illegible]	[illegible]	[illegible]	[illegible]
H. Johnson, Bos.	[illegible]	[illegible]	[illegible]	[illegible]	[illegible]	[illegible]
Whitehill, Wash.	[illegible]	[illegible]	[illegible]	[illegible]	[illegible]	[illegible]
Gullic, St. L.	[illegible]	[illegible]	[illegible]	[illegible]	[illegible]	[illegible]
Jones, Chi.	[illegible]	[illegible]	[illegible]	[illegible]	[illegible]	[illegible]
Ruel, St. L.	[illegible]	[illegible]	[illegible]	[illegible]	[illegible]	[illegible]
Spencer, Clev.	[illegible]	[illegible]	[illegible]	[illegible]	[illegible]	[illegible]
Werber, N.Y.-Bos.	[illegible]	[illegible]	[illegible]	[illegible]	[illegible]	[illegible]
A. Thomas, Wash.	[illegible]	[illegible]	[illegible]	[illegible]	[illegible]	[illegible]
Cain, Phil.	[illegible]	[illegible]	[illegible]	[illegible]	[illegible]	[illegible]
Rhiel, Det.	[illegible]	[illegible]	[illegible]	[illegible]	[illegible]	[illegible]
Burns, St. L.	[illegible]	[illegible]	[illegible]	[illegible]	[illegible]	[illegible]
Davis, Det.	[illegible]	[illegible]	[illegible]	[illegible]	[illegible]	[illegible]
Sullivan, Chi.	[illegible]	[illegible]	[illegible]	[illegible]	[illegible]	[illegible]
Scharein, St. L.	[illegible]	[illegible]	[illegible]	[illegible]	[illegible]	[illegible]
Blaeholder, St. L.	[illegible]	[illegible]	[illegible]	[illegible]	[illegible]	[illegible]
Shea, Bos.-St. L.	[illegible]	[illegible]	[illegible]	[illegible]	[illegible]	[illegible]
Crouch, St. L.	[illegible]	[illegible]	[illegible]	[illegible]	[illegible]	[illegible]
Fonseca, Chi.	[illegible]	[illegible]	[illegible]	[illegible]	[illegible]	[illegible]
Berry, Chi.	[illegible]	[illegible]	[illegible]	[illegible]	[illegible]	[illegible]

PITCHERS' RECORDS.

	W.	L.		W.	L.
Brennan, N. Y.	[illegible]	[illegible]	Kline, Bos.	[illegible]	[illegible]
Russell, Wash.	[illegible]	[illegible]	W. Brown, N. Y.	[illegible]	[illegible]
McAfee, Wash.	[illegible]	[illegible]	Herring, Det.	[illegible]	[illegible]
Claset, Phil.	[illegible]	[illegible]	Connally, Clev.	[illegible]	[illegible]
Faber, Chi.	[illegible]	[illegible]	Miller, Chi.	[illegible]	[illegible]
Linke, Wash.	[illegible]	[illegible]	Heving, Chi.	[illegible]	[illegible]
Kimsey, Chi.	[illegible]	[illegible]	Hadley, St. L.	[illegible]	[illegible]
Grove, Phil.	[illegible]	[illegible]	Harder, Clev.	[illegible]	[illegible]
Allen, N. Y.	[illegible]	[illegible]	Bridges, Det.	[illegible]	[illegible]
Pennock, N. Y.	[illegible]	[illegible]	Blaeholder, St. L.	[illegible]	[illegible]
Hildeb'd, Clev.	[illegible]	[illegible]	Wells, St. L.	[illegible]	[illegible]
V. Atta, N. Y.	[illegible]	[illegible]	Stewart, Wash.	[illegible]	[illegible]
Marberry, Det.	[illegible]	[illegible]	A. Thomas, Wash.	[illegible]	[illegible]
Crowder, Wash.	[illegible]	[illegible]	Gregory, Chi.	[illegible]	[illegible]
Wyatt, Det.	[illegible]	[illegible]	Andrews, Bos.	[illegible]	[illegible]
Hebert, St. L.	[illegible]	[illegible]	Gray, St. L.	[illegible]	[illegible]
Gomez, N. Y.	[illegible]	[illegible]	Frasier, Chi.-Det.	[illegible]	[illegible]
Rowe, Det.	[illegible]	[illegible]	McDon'd, Phi.-St. L.	[illegible]	[illegible]
Durham, Chi.	[illegible]	[illegible]	L. Brown, St. L.-Bos.	[illegible]	[illegible]
Mahaffey, Phil.	[illegible]	[illegible]	Sorrell, Det.	[illegible]	[illegible]
W. Ferrell, Clev.	[illegible]	[illegible]	Hudlin, Clev.	[illegible]	[illegible]
Gaston, Chi.	[illegible]	[illegible]	Weiland, Bos.	[illegible]	[illegible]
Weaver, Wash.	[illegible]	[illegible]	Freitas, Phil.	[illegible]	[illegible]
Cain, Phil.	[illegible]	[illegible]	Welch, Bos.	[illegible]	[illegible]
H. Johnson, Bos.	[illegible]	[illegible]	Coffman, St. L.	[illegible]	[illegible]
Whitehill, Wash.	[illegible]	[illegible]	Fischer, Det.	[illegible]	[illegible]
C. Brown, Clev.	[illegible]	[illegible]	Rhodes, Bos.	[illegible]	[illegible]
Lyons, Chi.	[illegible]	[illegible]	Knott, St. L.	[illegible]	[illegible]
Pipgras, N.Y.-Bos.	[illegible]	[illegible]	Moore, N. Y.	[illegible]	[illegible]
Ruffing, N. Y.	[illegible]	[illegible]	Peterson, Phil.	[illegible]	[illegible]
Jones, Chi.	[illegible]	[illegible]	MacFayden, N. Y.	[illegible]	[illegible]
Hogsett, Det.	[illegible]	[illegible]			
Earnshaw, Phil.	[illegible]	[illegible]			

NATIONAL LEAGUE.

TEAM BATTING.

	AB	R	H	HR	SB	Pct.
Philadelphia	1906	228	528	18	22	.277
Pittsburgh	1836	206	493	15	12	.269
St. Louis	1818	231	489	17	35	.269
Chicago	1958	237	516	29	20	.264
New York	1759	210	456	30	14	.259
Brooklyn	1751	184	428	21	20	.244
Cincinnati	1809	183	427	14	7	.236
Boston	1794	172	424	19	10	.236

TEAM FIELDING.

	DP	TP	PO	A	E	Pct.
Boston	47	0	1455	668	51	.977
St. Louis	37	1	1453	582	50	.976
Brooklyn	50	0	1389	610	51	.975
New York	53	0	1381	589	62	.973
Cincinnati	47	0	1457	675	62	.972
Chicago	65	0	1517	602	68	.970
Philadelphia	55	0	1436	636	69	.969
Pittsburgh	39	0	1408	570	63	.696

INDIVIDUAL BATTING AVERAGES.

[Players in ten or more games except pitchers batting below .200.]

	AB	R	H	HR	RBI	Pct.
Nelson, Chi.	7	4	3	0	0	.429
Whitehead, St. L.	7	[illegible]	3	0	1	.429
Young, Pitts.	10	1	4	0	0	.400
Spohrer, Boston	35	2	13	1	4	.371
Hansen, Phila.	11	1	4	0	1	.364
Martin, St. L.	201	42	73	5	27	.363
Klein, Phila.	223	35	80	11	49	.359
Jackson, N. Y.	14	2	5	0	3	.357
Brandt, Boston	[illegible]	[illegible]	[illegible]	[illegible]	[illegible]	[illegible]
Outen, Brklyn.	[illegible]	[illegible]	[illegible]	[illegible]	[illegible]	[illegible]
V. Davis, Phila.	[illegible]	[illegible]	[illegible]	[illegible]	[illegible]	[illegible]
R. Moore, Boston	[illegible]	[illegible]	[illegible]	[illegible]	[illegible]	[illegible]
Collins, St. L.	[illegible]	[illegible]	[illegible]	[illegible]	[illegible]	[illegible]
Ott, N. Y.	[illegible]	[illegible]	[illegible]	[illegible]	[illegible]	[illegible]
Hendrick, Chi.	[illegible]	[illegible]	[illegible]	[illegible]	[illegible]	[illegible]
Frederick, Brklyn.	[illegible]	[illegible]	[illegible]	[illegible]	[illegible]	[illegible]
Leslie, N. Y.	[illegible]	[illegible]	[illegible]	[illegible]	[illegible]	[illegible]
Medwick, St. L.	[illegible]	[illegible]	[illegible]	[illegible]	[illegible]	[illegible]
Traynor, Pitts.	[illegible]	[illegible]	[illegible]	[illegible]	[illegible]	[illegible]
Hartnett, Chi.	[illegible]	[illegible]	[illegible]	[illegible]	[illegible]	[illegible]
Warneke, Chi.	[illegible]	[illegible]	[illegible]	[illegible]	[illegible]	[illegible]
Fullis, Phila.	[illegible]	[illegible]	[illegible]	[illegible]	[illegible]	[illegible]
Mungo, Bklyn.	[illegible]	[illegible]	[illegible]	[illegible]	[illegible]	[illegible]
Stephenson, Chi.	[illegible]	[illegible]	[illegible]	[illegible]	[illegible]	[illegible]
Vergez, N. Y.	[illegible]	[illegible]	[illegible]	[illegible]	[illegible]	[illegible]
Bartell, Phila.	[illegible]	[illegible]	[illegible]	[illegible]	[illegible]	[illegible]
F. Herman, Chi.	[illegible]	[illegible]	[illegible]	[illegible]	[illegible]	[illegible]
Suhr, Pitts.	[illegible]	[illegible]	[illegible]	[illegible]	[illegible]	[illegible]
Vaughan, Pitts.	[illegible]	[illegible]	[illegible]	[illegible]	[illegible]	[illegible]
Hafey, Cin.	[illegible]	[illegible]	[illegible]	[illegible]	[illegible]	[illegible]
Frisch, St. L.	[illegible]	[illegible]	[illegible]	[illegible]	[illegible]	[illegible]
Berger, Boston	[illegible]	[illegible]	[illegible]	[illegible]	[illegible]	[illegible]
Crawford, St. L.	[illegible]	[illegible]	[illegible]	[illegible]	[illegible]	[illegible]
Terry, N. Y.	[illegible]	[illegible]	[illegible]	[illegible]	[illegible]	[illegible]
Piet, Pitts.	[illegible]	[illegible]	[illegible]	[illegible]	[illegible]	[illegible]
Lee, Phila.	[illegible]	[illegible]	[illegible]	[illegible]	[illegible]	[illegible]
P. Waner, Pitts.	[illegible]	[illegible]	[illegible]	[illegible]	[illegible]	[illegible]
Bottomley, Cin.	[illegible]	[illegible]	[illegible]	[illegible]	[illegible]	[illegible]
J. Jordan, Bklyn.	[illegible]	[illegible]	[illegible]	[illegible]	[illegible]	[illegible]
Peel, N. Y.	[illegible]	[illegible]	[illegible]	[illegible]	[illegible]	[illegible]
Campbell, Chi.	[illegible]	[illegible]	[illegible]	[illegible]	[illegible]	[illegible]
G. Davis, N. Y.	[illegible]	[illegible]	[illegible]	[illegible]	[illegible]	[illegible]
Joe Moore, N. Y.	[illegible]	[illegible]	[illegible]	[illegible]	[illegible]	[illegible]
W. Herman, Chi.	[illegible]	[illegible]	[illegible]	[illegible]	[illegible]	[illegible]
Rice, Cin.	[illegible]	[illegible]	[illegible]	[illegible]	[illegible]	[illegible]
Orsatti, St. L.	[illegible]	[illegible]	[illegible]	[illegible]	[illegible]	[illegible]
Lucas, Cin.	[illegible]	[illegible]	[illegible]	[illegible]	[illegible]	[illegible]
Flowers, Bklyn.	[illegible]	[illegible]	[illegible]	[illegible]	[illegible]	[illegible]
Betts, Boston	[illegible]	[illegible]	[illegible]	[illegible]	[illegible]	[illegible]
Koenig, Chi.	[illegible]	[illegible]	[illegible]	[illegible]	[illegible]	[illegible]
L. Waner, Pitts.	[illegible]	[illegible]	[illegible]	[illegible]	[illegible]	[illegible]
Demaree, Chi.	[illegible]	[illegible]	[illegible]	[illegible]	[illegible]	[illegible]
G. Wright, Bklyn.	[illegible]	[illegible]	[illegible]	[illegible]	[illegible]	[illegible]
English, Chi.	[illegible]	[illegible]	[illegible]	[illegible]	[illegible]	[illegible]
Lindstrom, Pitts.	[illegible]	[illegible]	[illegible]	[illegible]	[illegible]	[illegible]
Durocher, Cin.-St.L.	[illegible]	[illegible]	[illegible]	[illegible]	[illegible]	[illegible]
Whitney, Phila.	[illegible]	[illegible]	[illegible]	[illegible]	[illegible]	[illegible]
Roettger, Cin.	[illegible]	[illegible]	[illegible]	[illegible]	[illegible]	[illegible]
Stripp, Bklyn.	[illegible]	[illegible]	[illegible]	[illegible]	[illegible]	[illegible]
O'Doul, Bklyn.	[illegible]	[illegible]	[illegible]	[illegible]	[illegible]	[illegible]
Mancuso, N. Y.	[illegible]	[illegible]	[illegible]	[illegible]	[illegible]	[illegible]
McCurdy, Phila.	[illegible]	[illegible]	[illegible]	[illegible]	[illegible]	[illegible]
Swift, Pitts.	[illegible]	[illegible]	[illegible]	[illegible]	[illegible]	[illegible]
Swetonic, Pitts.	[illegible]	[illegible]	[illegible]	[illegible]	[illegible]	[illegible]
John Moore, St. L.-Cin.	[illegible]	[illegible]	[illegible]	[illegible]	[illegible]	[illegible]
Adams, St. L.-Cin.	[illegible]	[illegible]	[illegible]	[illegible]	[illegible]	[illegible]
Taylor, Bklyn.	[illegible]	[illegible]	[illegible]	[illegible]	[illegible]	[illegible]
Douthit, Cin.-Chi.	[illegible]	[illegible]	[illegible]	[illegible]	[illegible]	[illegible]
Allen, St. L.	[illegible]	[illegible]	[illegible]	[illegible]	[illegible]	[illegible]
Warner, Phila.	[illegible]	[illegible]	[illegible]	[illegible]	[illegible]	[illegible]
Meine, Pitts.	[illegible]	[illegible]	[illegible]	[illegible]	[illegible]	[illegible]
Jensen, Phila.	[illegible]	[illegible]	[illegible]	[illegible]	[illegible]	[illegible]
Cuccinello, Bklyn.	[illegible]	[illegible]	[illegible]	[illegible]	[illegible]	[illegible]
Shaute, Bklyn.	[illegible]	[illegible]	[illegible]	[illegible]	[illegible]	[illegible]
Richards, N. Y.	[illegible]	[illegible]	[illegible]	[illegible]	[illegible]	[illegible]
Crabtree, St. L.	[illegible]	[illegible]	[illegible]	[illegible]	[illegible]	[illegible]
J. Wilson, St. L.	[illegible]	[illegible]	[illegible]	[illegible]	[illegible]	[illegible]
B. Jordan, Boston	[illegible]	[illegible]	[illegible]	[illegible]	[illegible]	[illegible]
Jurges, Chi.	[illegible]	[illegible]	[illegible]	[illegible]	[illegible]	[illegible]
Schulmerich, Bos.-Phil.	[illegible]	[illegible]	[illegible]	[illegible]	[illegible]	[illegible]
Finn, Phila.	[illegible]	[illegible]	[illegible]	[illegible]	[illegible]	[illegible]
Gyselman, Boston	[illegible]	[illegible]	[illegible]	[illegible]	[illegible]	[illegible]
Knothe, Boston	[illegible]	[illegible]	[illegible]	[illegible]	[illegible]	[illegible]
L. Wilson, Bklyn.	[illegible]	[illegible]	[illegible]	[illegible]	[illegible]	[illegible]
Todd, Phila.	[illegible]	[illegible]	[illegible]	[illegible]	[illegible]	[illegible]
Pearce, Phila.	[illegible]	[illegible]	[illegible]	[illegible]	[illegible]	[illegible]
Morrissey, Cin.	[illegible]	[illegible]	[illegible]	[illegible]	[illegible]	[illegible]
Lombardi, Cin.	[illegible]	[illegible]	[illegible]	[illegible]	[illegible]	[illegible]
Grace, Pitts.	[illegible]	[illegible]	[illegible]	[illegible]	[illegible]	[illegible]
Watkins, St. L.	[illegible]	[illegible]	[illegible]	[illegible]	[illegible]	[illegible]
Hargrave, Boston	[illegible]	[illegible]	[illegible]	[illegible]	[illegible]	[illegible]
Grimm, Chi.	[illegible]	[illegible]	[illegible]	[illegible]	[illegible]	[illegible]
Elliott, Phila.	[illegible]	[illegible]	[illegible]	[illegible]	[illegible]	[illegible]
Lopez, Bklyn.	[illegible]	[illegible]	[illegible]	[illegible]	[illegible]	[illegible]
Urbanski, Boston	[illegible]	[illegible]	[illegible]	[illegible]	[illegible]	[illegible]
Collins, Phila.	[illegible]	[illegible]	[illegible]	[illegible]	[illegible]	[illegible]
Mowry, Boston	[illegible]	[illegible]	[illegible]	[illegible]	[illegible]	[illegible]
Judge, Bklyn.	[illegible]	[illegible]	[illegible]	[illegible]	[illegible]	[illegible]
Hornsby, St. L.	[illegible]	[illegible]	[illegible]	[illegible]	[illegible]	[illegible]
Critz, N. Y.	[illegible]	[illegible]	[illegible]	[illegible]	[illegible]	[illegible]
Delker, Phila.	[illegible]	[illegible]	[illegible]	[illegible]	[illegible]	[illegible]
Hurst, Phila.	[illegible]	[illegible]	[illegible]	[illegible]	[illegible]	[illegible]
J. Ryan, N. Y.	[illegible]	[illegible]	[illegible]	[illegible]	[illegible]	[illegible]
Schmacher, N. Y.	[illegible]	[illegible]	[illegible]	[illegible]	[illegible]	[illegible]

PITCHERS' RECORDS.

	W.	L.		W.	L.
Fallenstin, Bos.	[illegible]	[illegible]	Harris, Pitts.	[illegible]	[illegible]
Frey, Cin.	[illegible]	[illegible]	Shaute, Brk.	[illegible]	[illegible]
Henshaw, Chi.	[illegible]	[illegible]	Mangum, Bos.	[illegible]	[illegible]
Kremer, Pitts.	[illegible]	[illegible]	H. Smith, Pitt.	[illegible]	[illegible]
Hallahan, St. L.	[illegible]	[illegible]	Chagnon, Pitts.	[illegible]	[illegible]
Carleton, St. L.	[illegible]	[illegible]	Si Johnson, Cin.	[illegible]	[illegible]
Schu'acher, N. Y.	[illegible]	[illegible]	Bush, Chi.	[illegible]	[illegible]
Cantwell, Bos.	[illegible]	[illegible]	Swetonic, Pitts.	[illegible]	[illegible]
Hubbell, N. Y.	[illegible]	[illegible]	Beck, Brk.	[illegible]	[illegible]
Parmelee, N. Y.	[illegible]	[illegible]	Hoyt, Pitts.	[illegible]	[illegible]
Thurston, Brk.	[illegible]	[illegible]	Benton, Cin.	[illegible]	[illegible]
Rixey, Cin.	[illegible]	[illegible]	Betts, Bos.	[illegible]	[illegible]
Luque, N. Y.	[illegible]	[illegible]	Brandt, Bos.	[illegible]	[illegible]
Haines, St. L.	[illegible]	[illegible]	Elliott, Phila.	[illegible]	[illegible]
Nelson, Chi.	[illegible]	[illegible]	Clark, Brk.	[illegible]	[illegible]
Fitzsi'ns, N. Y.	[illegible]	[illegible]	Berly, Phila.	[illegible]	[illegible]
Root, Chi.	[illegible]	[illegible]	Der'ger, St.L.-Cin.	[illegible]	[illegible]
Holley, Phila.	[illegible]	[illegible]	Frankh'se, Bos.	[illegible]	[illegible]
Warneke, Chi.	[illegible]	[illegible]	Rhem, Phila.	[illegible]	[illegible]
French, Pitts.	[illegible]	[illegible]	Grimes, Chi.	[illegible]	[illegible]
Dean, St. L.	[illegible]	[illegible]	[illegible], Phila.	[illegible]	[illegible]
Walker, St. L.	[illegible]	[illegible]	Seibold, Bos.	[illegible]	[illegible]
Kolp, Cin.	[illegible]	[illegible]	Mungo, Brk.	[illegible]	[illegible]
R. Smith, Cin.	[illegible]	[illegible]	A. Moore, Phila.	[illegible]	[illegible]
Meine, Pitts.	[illegible]	[illegible]	Spencer, N. Y.	[illegible]	[illegible]
Lucas, Cin.	[illegible]	[illegible]	W. Ryan, Brk.	[illegible]	[illegible]
Malone, Chi.	[illegible]	[illegible]	[illegible], St. L.-Cin.	[illegible]	[illegible]
Benge, Brk.	[illegible]	[illegible]	[illegible]	[illegible]	[illegible]
Mooney, St. L.	[illegible]	[illegible]	Uhle, N. Y.	[illegible]	[illegible]
Bell, N. Y.	[illegible]	[illegible]			

University of Minnesota Cuts Football Prices

Minneapolis, Minn., June 17.—(AP)—Reduced ticket prices for football games were announced today at the University of Minnesota. Home games will cost $2, compared with $2.75, including tax. Season books will cost $9, including tax, to the public.

It's a Habit! Parker Whips Lott 7th Time

Milwaukee, Wis., June 17.—[U. P.]—Frankie Parker, Milwaukee youngster, defeated George Lott, Davis cup player, 6-1, 5-7, 6-2, 6-2, in an exhibition match at the Town club today. It was Parker's seventh victory in nine matches against Lott.

CARDINALS WHIP REDS, 17 TO 2, BY 23 HIT ATTACK

Hammer Four Pitchers for Victory.

Cincinnati, O., June 17.—(AP)—The St. Louis Cardinals opened a three game series today by bombarding four Cincinnati pitchers for 23 hits and a 17 to 2 victory.

The Cardinals pounded Red Lucas in the first inning for four hits, which coupled with an error by Bottomley, netted five runs. They hammered Stout in the third for four hits that brought two more runs. He departed from the mound in the fourth. Frey relieved him. The Cardinals ended that inning with four more hits which brought in two more tallies.

The Cards scored again in the sixth. In the eighth they collected six successive hits that brought in five runs after two men were out. Two more runs in the ninth completed the Cards' scoring. Score:

ST. LOUIS.	Ab	R	H	P	A
Martin,3b	5	1	0	0	1
Frisch,2b	5	2	1	1	2
Orsatti,cf	6	4	4	4	0
Collins,1b	6	4	4	8	1
W'tkins,rf	6	2	5	2	0
M'dwick,lf	6	2	2	5	0
Wilson,c	3	0	0	2	0
O'F'rell,c	1	1	1	0	0
D'cher,ss	6	1	4	4	3
Carleton,p	6	0	2	1	2
	50	17	23	27	9

CINCINNATI.	Ab	R	H	P	A
Adams,3b	3	0	0	2	1
Moore,cf	4	0	1	3	0
B't'ley,1b	4	0	0	8	2
Hafey,lf	3	2	2	5	1
*High	0	0	0	0	0
Rice,rf	4	0	2	0	0
G'tham,2b	4	0	0	2	4
L'bardi,c	3	0	0	3	0
M'r'sey,ss	3	0	0	2	3
Lucas,p	0	0	0	0	0
Stout,p	1	0	0	1	0
Frey,p	2	0	0	1	1
Quinn,p	0	0	0	0	1
	31	2	5	27	13

*Ran for Hafey in ninth.

St. Louis ....502 201 052—17
Cincinnati ....010 000 100— 2

Errors—Bottomley, Grantham. Runs batted in—Orsatti, Collins [2], Watkins [2], Medwick [5], Wilson, O'Farrell, Durocher [3], Carleton, Grantham, Lombardi. Two base hits—Orsatti, Collins [2], Hafey. Three base hits—Watkins, Durocher. Home run—Medwick. Double plays—Collins to Durocher to Collins; Hafey to Grantham; Morrissey to Grantham to Bottomley. Base on ball—Carleton, 2; Lucas, 2; Stout, 1; Quinn, 1. Struck out—Carleton, 2. Hits—Lucas, 4 in 1 inning; Stout, 7 in 2 [none out in fourth]; Frey, 11 in 5 [none out in ninth]; Quinn, 1 in 1. Passed ball—Wilson. Losing pitcher—Lucas. Umpires—Rigler, Klem and Stark. Time—1:59.

BRAVES TAKE TWO.

Philadelphia, Pa., June 17.—(AP)—Pinkey Whitney and Hal Lee, traded by the Phillies to the Braves recently, were the main factors in the double defeat Boston handed the Phillies today. The Braves won the first game, 11 to 3, and captured the second when Randy Moore's homer in the tenth broke a deadlock and pushed Boston ahead, 3 to 2.

Whitney collected six hits in the double victory, including a timely single which brought in the tying run in the eighth inning of the nightcap. Lee contributed four safeties. Score:

BOSTON.	Ab.	R.	H.	P.	A.
Urb'ski,ss	5	1	3	1	3
Jordan,1b	5	1	2	11	1
Mowry,rf	0	1	0	0	0
M're,rf-1b	6	2	2	4	1
Whitny,3b	6	2	3	1	5
Berger,cf	5	2	3	1	0
Lee,lf	5	2	3	2	0
Hogan,c	4	0	1	4	0
M'ville,2b	5	0	3	2	1
F'house,p	5	0	0	1	0
	46	11	20	27	11

PHILADELPHIA.	Ab.	R.	H.	P.	A.
Fullis,cf	5	0	3	4	0
Bartell,ss	5	0	1	3	1
Klein,rf	4	0	1	2	0
Hurst,1b	4	1	1	5	0
Sch'rich,lf	4	1	2	3	0
Knothe,3b	3	0	0	1	1
Davis,c	2	0	1	5	0
Todd,c	2	0	0	1	0
Finn,2b	4	1	2	3	3
Holley,p	1	0	0	0	0
Pickrel,p	0	0	0	0	0
Liska,p	0	0	0	0	1
	*37	3	11	27	6

*Cohen batted for Holley in fifth; Dugas batted for Pickrel in seventh; McCurdy batted for Liska in ninth.

Boston ....000 051 041—11
Philadelphia ....000 002 100— 3

Errors—Bartell [2]. Runs batted in—Whitney [1], Berger [3], Lee [2], Maranville [3], Hurst [1], Schulmerich, Bartell [1], Hogan [1]. Two base hits—Lee, Maranville, Urbanski, Whitney, Berger. Three base hit—Finn. Home runs—Hurst, Schulmerich. Stolen base—Jordan. Sacrifice—Jordan. Double plays—Jordan to Urbanski, Bartell to Finn to Hurst. Bases on balls, Holley, 1; Liska, 2; Frankhouse, 1. Struck out—Holley, 5; Frankhouse, 3; Pickrel, 1. Hits—Holley, 10 in 5 innings; Pickrel, 4 in 2; Liska, 6 in 2. Hit by pitcher—Holley [Urbanski]. Losing pitcher—Holley. Umpires—Hagerkurth and McGraw. Time—2:16.

SECOND GAME.

BOSTON.	Ab	R	H	P	A
Urban'i,ss	5	0	0	2	3
Mowry,rf	5	0	0	4	0
R.M're,1b	5	3	3	12	0
Whit'y,2b	5	0	3	0	2
Berger,cf	5	0	1	5	0
Lee,lf	5	0	1	0	0
Spohrer,c	5	0	2	4	0
Mar'n'e,2b	3	0	2	3	6
Starr,p	0	0	0	0	2
Mangum,p	0	0	0	0	0
Cantwell,p	0	0	0	0	1
	*40	3	12	30	14

PHILADELPHIA.	Ab	R	H	P	A
Fullis,cf	4	1	1	2	0
Bartell,ss	4	0	1	2	6
Klein,rf	5	0	1	2	0
Hurst,1b	4	0	2	11	1
Schul'ch,lf	4	0	0	2	0
Knothe,3b	4	0	0	1	2
Davis,c	4	1	1	7	1
Delker,2b	3	0	1	3	3
A.Moore,p	3	0	0	0	1
	†37	2	7	30	14

*Hargrave batted for Starr in seventh and Jordan batted for Mangum in ninth.
†Dugas batted for A. Moore in ninth.

Boston ....100 000 010 1—3
Phillies ....110 000 000 0—2

Errors—Urbanski, Knothe. Runs batted in—Berger, Whitney, R. Moore, Hurst, Davis. Two base hits—Delker, Whitney, R. Moore, Bartell. Home runs—Davis, R. Moore. Sacrifice—Starr. Double play—Bartell to Delker to Hurst. Bases on balls—A. Moore, 2; Starr, 2. Struck out—A. Moore, 6; Starr, 2; Cantwell, 1. Hits—Starr, 5 in 6 innings; Mangum, 1 in 2; Cantwell, 1 in 2. Winning pitcher—Cantwell. Umpires—McGrew and Magerkurth. Time—2:04.

GIANTS WIN AND TIE.

New York, June 17.—(AP)—The New York Giants and the Brooklyn Dodgers played to a 3 to 3 eleven inning tie in the second game of their double header today when darkness halted the struggle. The Giants won the first game, 8 to 7, and retained their hold on the National league lead. Score:

BROOKLYN.	Ab	R	H	P	A
Taylor,cf	5	1	1	2	0
Fred'k,rf	5	1	1	3	1
Leslie,1b	4	1	1	7	0
Wilson,lf	3	2	3	4	0
Cuc'elo,2b	4	0	1	2	1
Stripp,3b	4	0	1	3	0
Lopez,c	2	1	0	2	1
Outen,c	1	0	0	0	0
Jordan,ss	4	1	1	1	5
Carroll,p	2	0	0	0	0
Shaute,p	0	0	0	0	0
H'mach,p	0	0	0	0	0
Beck,p	0	0	0	0	0
	*36	7	9	24	10

NEW YORK.	Ab	R	H	P	A
Moore,lf	3	0	1	2	0
Peel,lf-cf	2	0	0	0	0
Critz,2b	5	2	2	1	8
Ott,rf	4	2	2	2	0
Terry,1b	4	0	1	11	1
Vergez,3b	4	1	1	1	1
Davis,cf	3	1	2	5	0
O'Doul,lf	1	0	1	0	0
Mancuso,c	3	1	1	2	0
Ryan,ss	4	0	2	1	1
Hubbell,p	3	1	2	2	1
Clark,p	0	0	0	0	0
Bell,p	0	0	0	0	1
	†37	8	15	27	13

*Wright batted for Shaute in seventh and Judge batted for Beck in ninth.
†Richards batted for Clark in seventh.

Brooklyn ....000 110 500—7
New York ....400 011 20*—8

Errors—Frederick, Mancuso. Runs batted in—Vergez, Davis [2], Stripp, Taylor [2], Ott, Ryan, Wright, Wilson [3], O'Doul [2]. Two base hits—Ryan [2], Jordan, Terry. Three base hit—Davis. Home runs—Taylor, Wilson. Stolen base—Wilson. Sacrifice—Terry. Bases on balls—Hubbell, 2; Heimach, 2; Beck, 1. Struck out—Carroll, 1; Beck, 1. Hits—Carroll, 11 in 5 2-3 innings; Shaute, 0 in 1-3; Heimach, 1 in 1-3; Beck, 3 in 1 2-3; Hubbell, 8 in 6 2-3; Clark, 1 in 1-3; Bell, 0 in 2. Winning pitcher—Bell. Losing pitcher—Heimach. Umpires—Reardon and Moran. Time—2:14.

SECOND GAME.

BROOKLYN.	Ab	R	H	P	A
Taylor,cf	4	1	3	3	0
Frede'k,rf	4	0	1	3	0
Leslie,1b	5	1	1	13	0
Wilson,lf	3	1	1	3	0
Boyle,lf	2	0	0	0	0
Cucci'lo,2b	5	0	1	2	1
Stripp,3b	4	0	0	2	3
Lopez,c	3	0	0	5	0
Jordan,ss	4	0	0	2	8
Beck,p	3	0	1	0	3
Mungo,p	1	0	0	0	0
	37	3	8	33	15

NEW YORK.	Ab	R	H	P	A
Moore,lf	4	0	2	3	0
Critz,2b	5	0	1	2	5
Ott,rf	3	0	0	2	0
Terry,1b	6	0	1	16	1
Vergez,3b	5	1	2	2	3
Davis,cf	5	1	2	3	0
Mancuso,c	4	1	1	2	0
*James	0	0	0	0	0
Ryan,ss	2	0	1	3	4
†Peel	1	0	1	0	0
Jackson,ss	2	1	1	1	0
Fitzsim's,p	2	0	1	0	3
Clark,p	1	0	0	0	3
	‡41	3	9	33	20

†Batted for Ryan in seventh.
‡O'Doul batted for Fitzsimmons in seventh and Richards batted for Clark in eleventh.
*Ran for Mancuso in eleventh.

Brooklyn ....201 000 000 00—3
New York ....000 000 300 00—3

[Game called on account of darkness.]

Errors—Moore, Ott, Ryan. Runs batted in—Vergez, Critz [2]. Home run—Vergez. Sacrifices—Taylor, Frederick, Stripp. Double plays—Beck to Jordan to Leslie; Fitzsimmons to Ryan to Terry; Jackson to Terry. Bases on balls—Beck, 3; Fitzsimmons, 1; Mungo, 1. Struck out—Beck, 3; Fitzsimmons, 1; Clark, 1. Hits—Fitzsimmons, 5 in 7 innings; Clark, 3 in 4; Beck, 8 in 6 2-3; Mungo, 1 in 4 1-3. Umpires—Moran and Reardon. Time, 2:12.

Cubs Pass Up Chances to Score; Lose

[Continued from first sport page.]

while Jensen was beating out a bunt. The bases were full when P. Waner also beat out a bunt. The fourth successive hit of the inning was a single to right by Traynor, which scored L. Waner and Jensen and put P. Waner on third. The Cubs had Traynor trapped off first, but P. Waner managed to pull the play off Pie by feinting a dash for the plate. P. Waner then returned to third and Traynor got back to first. Traynor stole second; then Suhr popped to Jurges for the first out, after which Vaughan was given an intentional pass, filling the bases.

Cub Attack Failed.

Thevenow fouled to Hartnett and Grace fanned.

With one down in the seventh, English singled off the right field wall but was out at second on a great throw by P. Waner when he tried to stretch it into a double. Traynor then threw out Bill Herman.

Babe Herman revealed that he was going for a long one when he took his first swing to lead off the eighth. And on the next one he left no doubt as to his intentions. He drove his No. 6 homer into the upper deck of the distant right field grandstand.

Malone almost got out of the woods in the eighth but didn't quite make it. Traynor opened with a single to right and went to second on Suhr's sacrifice. Vaughan was given an intentional pass, then Comorosky, batting for Thevenow, fanned. Malone threw two strikes then three balls to Grace. On the next pitch Earl singled over second, scoring Traynor and putting Vaughan on third. Swetonic then struck out.

Bill Herman singled with two out in the ninth and went to third on Babe Herman's third hit, a single to right. Stephenson then ended the game by forcing Babe Herman at second.

WARNEKE SEEKS NO. 9

[Chicago Tribune Press Service.]

Pittsburgh, Pa., June 17.—Today's game couldn't have gone more than nine innings. It was announced that the last inning would be played starting at 4:30 o'clock regardless of the status of the score and the number of innings played up until that time. The Pirates had to run for a Boston train. The Cubs, with an easier jump to New York, didn't have to depart till 10 o'clock.

Lon Warneke, who beat the New York Giants, 11 to 0, the last time he pitched in New York, will take another try for victory No. 9 tomorrow. Lon twice has been defeated, 2 to 1, since he won his No. 8.

Kiki Cuyler took part in the batting practice before today's contest, and also took a short workout in the field.

The Pirates again appeared listless until they started the speed attack in the sixth. It was a lively inning and the Cubs did well to hold the Pirates to two runs, considering that the first four batsmen hit safely.

Despite the fact the Cubs lost today they are in good shape for the impending four game series with the Giants, for they used only one pitcher today. Root will start Monday, Tinning Tuesday, and Bush in the final Wednesday.

Swedes Seek 2d Peel Cup Victory Today

BY OFFSIDE.

The Swedish-Americans and Sparta will meet this afternoon in the second game of the three game series for the Peel challenge cup at Sparta stadium, 21st street and Kostner avenue. The Swedes won the opening contest at Soldiers' field last Sunday, 1 to 0. The game will start at 3 o'clock.

Two games will be held in the playoffs for the International league championship. The Danish-Americans will play Schwaben at Riverview park, while the Norwegian-Americans will meet the Linneas at 4600 Fullerton avenue.

One other game is on the day's soccer schedule. The Calumet Park squad will meet Gary at Gary, Ind., in a major league contest.

75 BIKE RIDERS COMPETE TODAY IN 22 MILE RACE

A 22 mile open race, in which 75 of Chicago's leading amateur bicycle riders will compete, will be held by the Amateur Bicycle League of America this morning at Humboldt park.

Among the contestants will be Jerry Rodman, south park titleholder; Andy Cajet, winner of the Memorial day 100 kilometer team race; Augie Benson; Harold Ade, who was on last year's Olympic team; Harry Smessaert, and Frank Lemajeur, Belgian-American stars, Ed Somedy; Willard Mann, and Leo and Ray Ligman.

FISHERMEN ATTENTION!
When you pack your food supply, don't forget an assortment of delicious, quickly-prepared Heinz foods. Here are four you'll need:
OVEN-BAKED BEANS
HOMESTYLE SOUPS
COOKED SPAGHETTI
TOMATO KETCHUP
All under the famous Heinz label—each a fine quality food packed with flavor.
HEINZ

Louisiana State Wins National Track Title in Carnival of Record Breaking

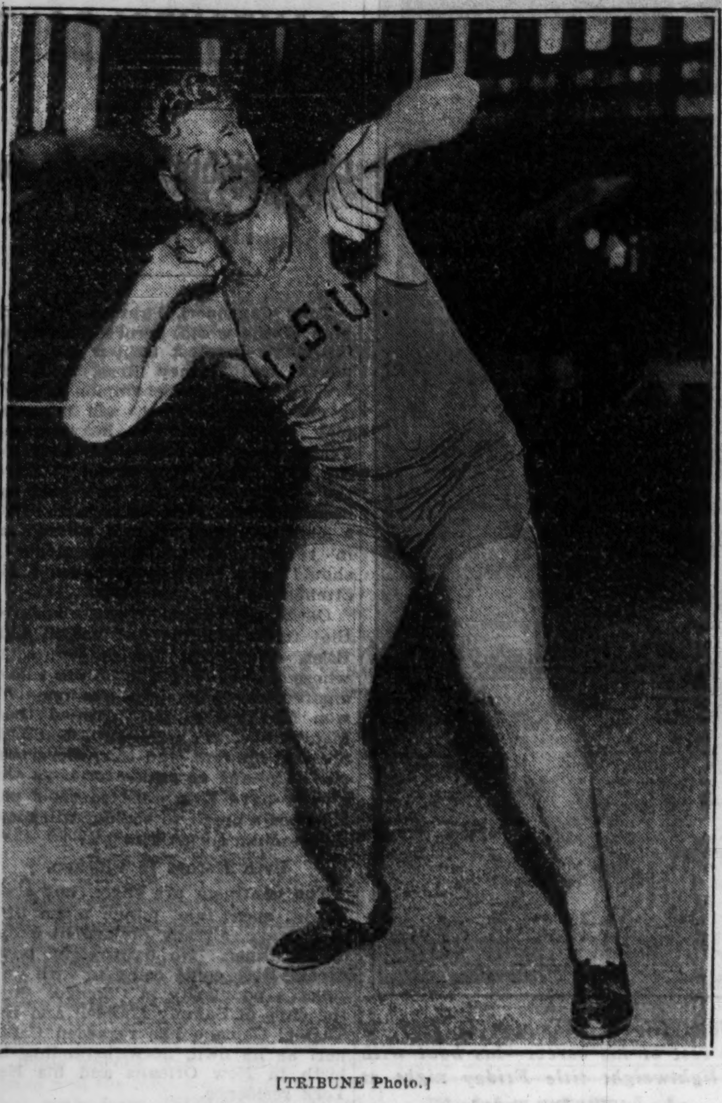

[TRIBUNE Photo.]

RECORD THROW HELPS LOUISIANA STATE WIN.
Jack Torrance of southern school puts shot 52 feet 10 inches, breaking accepted world's record by 2⅛ inches, in national meet at Soldiers' field. (Story on page 1, Sports.)

[TRIBUNE Photo.]

METCALFE SETS ANOTHER WORLD'S RECORD.
Marquette sprinter, who prepped at Tilden Tech, Chicago, runs 220 yards in :20.4 at national meet, beating his showing of last year by one-tenth of a second.
(Story on page 1, Sports.)

[TRIBUNE Photo.]

CROWDS AT NATIONAL COLLEGIATE TRACK MEET SEE FASTEST MILE EVER RUN IN AMERICA.
Bill Cunningham of Kansas speeds across the finish line at Soldiers' field last night in 4:09.8, only two-fifths of a second slower than the world's record held by Jules LaDoumegue of France. Note the expressions on the faces of the judges as the Kansas speedster breaks the tape. (Story on page 1, Sports.)

[Associated Press Photo.]

CLEVELAND BOY TIES WORLD RECORD IN DASH.
Jesse Owens of East Tech runs 100 yards in :09.4 in national prep track meet yesterday at Soldiers' field. He also broke prep records in 220 and broad jump.
(Story on page 5, Sports.)

[Acme Photo.]

RALPH METCALFE OF MARQUETTE MAKES CLOCKERS BLINK AS HE DASHES 100 YARDS IN :09.4.
Left to right are Johnson of State Normal, who finished third; Starr of Oregon, second; Metcalfe, the victor in time that is a world's record for the distance, and Ball of Southern California, fourth. Darkness handicapped the cameraman and kept the other finalists from making much of an impression on the plate.
(Story on page 1, Sports.)

[TRIBUNE Photo.]

LOU RUBS HITS INTO HIS BAT AND GETS FOUR.
The Yankees' first baseman has field day against White Sox yesterday, with homer, double, two singles as New Yorkers win, 8-3, in series opener. There'll be a double header today.
(Story on page 1, Sports.)

[TRIBUNE Photo.]

BASEBALL BURGLARY PERPETRATED BY YANKEES AT EXPENSE OF SOX.
Ben Chapman scores on double steal in fifth inning of yesterday's game when Catcher Grube's throw to third goes wild. In background Lazzeri, who was on first when maneuver started, is sliding safely into third base as Sox try to retrieve ball. (Story on page 1, Sports.)

[TRIBUNE Photo.]

ALL ABOARD FOR FOX RIVER! BOY SCOUTS TRY FOR TRIBUNE CRUISE.
Vincent Smith of Lincoln Park Boat club gives Scouts tips on paddling as they make tests at Lincoln park lagoon yesterday for a canoe trip. The cruise starts June 26. The Chicago Scout council will announce names of successful young men this week.

COAST STAR TO FINALS IN CITY TENNIS MEET.
Henry Prusoff (right) of Seattle and Milt Ruehl of Milwaukee, whom he defeated in semi-finals yesterday. Prusoff will meet Jay Cohn for title today at Beverly Hills club.
[TRIBUNE Photo.] (Story on page 4, Sports.)

[TRIBUNE Photo.]

MISS PATIENCE MEETS FIRST DEFEAT AS FAR STAR RUNS OFF WITH DEBUTANTE STAKES AT LINCOLN FIELDS. Far Star (No. 8), coupled with Constant Wife as Dixiana stable entry, wins feature race at Crete track yesterday by length and half. Constant Wife is finishing second and Miss Patience, unbeaten previous to yesterday, comes in third. Backers of the entry were rewarded with $10.68 for $2 straight tickets, $11.32 for place bets, and $4.74 for show. (Story on page 6, Sports.)

F. R. GARIETY'S 71 LEADS FIELD IN VALLEY HOO GOLF

Dawson's 8 on 17th Spoils Chance for 69.

Two hundred members and guests gathered yesterday at Edgewood Valley for the annual Valley Hoo tournament. F. R. Gariety, club champion, won first low gross prize with 35-36-71. George Dawson of Glen Oak, who scored 33-40-73 for second low gross, had a chance to tie the course record of '69 until he took an 8 on the 17th hole. He was three below par at the end of the first nine holes and was shooting par golf all the way in until he attempted to approach the 17th green. His second shot landed in a deep trap and he took eight strokes before he was able to hole out.

The other three low gross prize winners were Henry Bowbeer of Riverside, 36-38-74; Gus Novotny, 36-39-75, and Harry Rautenbusch of Edgewood Valley, 37-38-75.

Eighteen were tied for the five low net prizes. Those who won on the draw were F. W. Beattie, E. Hartig, F. Musgrove, M. G. Fessenden, and Joe Rose.

The low net foursome consisted of E. P. Evans, T. Heyward, W. E. Wolfe, and E. Hartig. Their score was 342-47-295. The second low net foursome was made up of C. S. Kistler, M. J. Raab, A. L. Sagendorph, and H. R. Moore, 362-65-297.

An exhibition match will be played today at Big Oaks for the benefit of members of THE TRIBUNE Golf school who wish to see experts in action. Jack Sturm, head professional at the club, will play a round with his son, Jack Sturm Jr.; Jack Norton, and Jack Gibson. The match will begin at 4 p. m. Big Oaks is one of the 27 member clubs of the Chicago Daily Fee Golf association which is coöperating in conducting the school.

Employés of the General American Transportation company and their guests played golf yesterday at Cherry Hills. The leading gross scores made by the guests were:

Ed Carlson, 79; J. Cardwell, 80; O. Heckart, 82; J. King, 84; D. Grossman, 91; R. L. Walker, 93; M. Meyers, 95; H. Seidwart, 96; B. Gillus, 98.

Low scores of the employés were: Roy Johnson, 85; J. Clifford, 85; H. Jens, 86; A. Hartman, 86; A. Whelan, 88; J. McFadden, 89; H. Gagnon, 89; H. Russell, 90; D. H. Smith, 92; D. Copeland, 92; O. J. Park, 92; Ray Thompson, 92; R. S. Parks, 92; E. Johnson, 94; J. Durbin, 94; F. Fritz, 95; T. Mathieson, 95; W. Walzak, 95; R. Oppenheimer, 95; H. Kamerer, 96; J. Rikacek, 96; T. C. Kious, 97; R. Gulbrandson, 97; A. Martin, 98; J. Buczek, 99; M. Cassidy, 99, and A. Johnson, 99.

Members of the North Shore Church Golf association played yesterday at Big Oaks. Low gross prize winners were:

Carl Huss, Edgewater Presbyterian church, 76; Edgar Jacobs, Edgewater Presbyterian church, 79, and Ernest Carlson, Irving Park Lutheran church, 80.

In the blind bogey event Huss and Jacobs were tied with Stanley Anderson and Tom Johnson of the Ebenezer Lutheran church with totals of 144 each.

Play for the second annual women's championship of the Chicago Daily Fee Golf association will start tomorrow at the Mid-City Golf club. The finals will be held next Saturday. The Mid-City professionals will meet Evergreen pros this afternoon at 4:30 o'clock.

FIELD IN JEWISH YOUTH TOURNEY TO EXCEED 3,000

More than 3,000 boys and girls are expected to compete when preliminary events in the Jewish Youth tournament are run off simultaneously at Douglas park, Chase park, and Ogden park on June 28. The contests will start at 5 p. m. so that those who are working may take part.

All the track and field events are included in the program. Girls will compete in two age groups, under 15 and 15 to 18, while boys will be divided into four age classes.

Frank Arnstein, interclass high jump champion of the University of Illinois, clears the bar at better than six feet and hopes to win that event.

Other contenders include Phineas Indritz, broad jump and dash champion of the American Boys' Commonwealth; Sid Kantor, former west parks champion at the high and low hurdles; Eva Schultz, 14 years old, dash champion of the west parks; Louis Krandel, all-around champion of the American College of Physical Education; Henry Blonstein, 14 year old high jump and 40 yard dash champion of the Boys' Club Federation of America, and Anne Kramer, 50 yard dash champion of the Jewish People's institute. Miss Kramer is 12 years old and does the 50 yards in 7.3 seconds.

Winners in the preliminaries will compete in the final events on Sunday afternoon, July 2, at Douglas park.

MISS BUCHANAN BEATS MRS. ZECH FOR GOLF TITLE

Des Moines, Ia., June 17.—(AP)—Miss Phyllis Buchanan of Denver won the women's trans-Mississippi golf championship today by defeating Mrs. Lillian Zech of Chicago, 5 and 4, in the 36 hole final match.

Bracing after a poor start in the afternoon, Miss Buchanan uncorked a series of great shots in the final six holes to draw into an unbeatable lead.

She saw her morning's margin cut to one hole at the 26th, but after that she rallied to win four of the next six holes. She became dormie five by sinking an eagle four on the long 31st hole, and then earned a half on the 32d to clinch the match.

The slim Denver girl played the entire tournament suffering from a knee injury which required daily medical attention.

Baer to Meet Wistort in Louisville Exhibition

Louisville, Ky., June 17.—(AP)—Max Baer, California contender for the heavyweight championship, will give a three round exhibition here Tuesday night with Jack Dempsey as referee. The announcement was made today by J. D. Lovell, matchmaker. Pete Wistort, Chicago, will face Baer.

GOLF SCORES IN CHICAGO DISTRICT

THE battle of Bunker Hill was fought over again yesterday at the annual celebration at Bunker Hill Country club. This time it was fought with golf clubs instead of muskets. The winner was Rev. J. P. Kiely with a score of 76-6-70.

Results of the class championship tournament were: Class A—W. MacGhee defeated J. J. Knight, 3 and 1; R. L. Odman defeated G. B. Deutsch, 3 and 1. Class B—Thomas Small defeated Lewis Fabbri, 2 up; C. Christman defeated C. Sippel Jr., 2 and 1. Class C—F. Stastny defeated H. Gingery, 2 and 1; R. G. Stevens won from L. L. Parker by default and W. L. Reilly won from F. Perry by default. Blind bogey results were: Guy Richards, 81; A. K. Layden, 81, and A. W. Hawkins, 87.

ACACIA.

Leading qualifiers for national handicap championship play were M. Beattie, 80—8—72; J. C. Stewart, 84—11—73; E. C. Mullen, 104—30—74; Roy Shup, 93—16—75; A. G. Kilzer, 95—20—75; P. Metz, 90—15—75.

BARRINGTON HILLS.

W. W. Kemplin took the lead in the Donald Wood trophy for low net for the week end with 96-24-72. S. B. White won the ball sweepstakes with 83-8-75.

BEVERLY.

J. A. Sharp finished 2 down to win the match play against par event. L. T. Sayre was second, finishing even.

BOB O'LINK.

J. J. Merki won the blind bogey for classes A and B and G. A. Thompson was the winner in classes C and D.

BROOKWOOD.

R. G. Haskins, 2 down, won the class A match play against par tournament. F. G. Walker and C. D. Jones tied for the class B prize, each finishing 1 up. E. W. Badenoch won in class C, 3 up, and S. M. Stone triumphed in class D, 7 down. It the first round for the Founders' trophy, C. E. Freeto beat N. Dawson, 1 up, and E. R. Wheeler beat Berry Conner, 1 up.

BRYN MAWR.

Paul Kuhn led the ball sweepstakes winners with 93—27—66. Other winners were Sam Weiss, 84—16—68, and H. G. Mesirow, 94—25—69.

CALUMET.

W. A. Mayfield shot 87—20—67 to win the G. T. Knox trophy. Mayfield also led the ball sweepstakes winners with the same score. Other winners in the ball sweepstakes were H. H. Donohew, 79—9—70; P. D. Warren, 84—13—71; R. C. Willits, 80—9—71; C. T. O'Neal, 85—11—74.

COLUMBIA.

Second round pairings for the President's cup are: G. H. Kemper vs. J. Cadonargi; G. H. Flynn vs. J. D. Seney; R. L. Farrow vs. J. Noonen; L. J. Fohr vs. H. Wehrhein.

EDGEWATER.

Winners of low net on the odd holes were: J. R. Murphy, 40—5—35; N. J. Wietor, 41—6—35; G. E. Douaire, 40—5—35; low net, even holes, C. A. Boyd, 39—9—30; E. J. Ryan, 35—5—30. Survivors of the second round of the Spring tournament were: N. J. Wietor, 80—11—69; E. J. Ryan, 78—10—68; E. J. Baldwin, 80—10—70; E. W. Wolff, 87—12—75.

ELGIN.

Low net winners were Charles Rinhimer, 81—12—69, and B. C. Getzehmen Jr., 82—13—69.

EUCLID HILLS.

William Witt shot a 70 to win the Jack Culp trophy. H. Swanson had a low net score of 83 to win in the Standard Oil Company of Indiana purchasing department's tournament. H. Thompson won low gross with an 88. The low gross prize on par 3 holes went to B. Rice, who scored 42.

EVANSTON.

Winners in the sweepstakes were: Classes A and B—Howard S. Camp, 83—11—72; R. D. Cameron, 78—5—73. Classes C and D—W. W. Phelps, 93—22—71; Bill Hay, 91—18—73.

EXMOOR.

J. W. Newey and A. H. Emerson tied for first prize in the low net on odd holes tournament. Newey had 40-11-29, while Emerson scored 44-15-29. Jane Weiller of Northmoor established a new course record of 78. She shot a 37 on the first nine and a 41 on the second. The old record was 79.

FLOSSMOOR.

In match play against par, C. S. Pillsbury finished 1 up. Winners in the ball sweepstakes were: Dr. G. W. Hall, 85—14—71; D. W. Lamoreaux, 82—9—73; W. R. Gwinn, 84—10—74; A. J. Mason Jr., 91—17—74; H. H. Hadsall, 95—21—74; Henry Moecker Jr., 96—22—74.

MIDLOTHIAN.

The blind bogey winners were: C. V. Covert, 98—15—83; R. S. McShane, 96—13—83; J. L. Jackson, 100—17—83; H. W. Davis, 88—5—83; C. J. McFadden, 100—17—83; P. E. Pearson, 99—16—83. The ball sweepstakes winners were: G. B. Miller, 86—18—68; G. C. Clifford, 81—11—70; P. E. Pearson, 99—29—70; J. M. Sorther, 100—28—72; L. A. Johnson, 99—27—72; J. J. Moran, 98—26—72; J. C. Else, 95—12—73; H. W. Davis, 88—15—73; J. L. Jackson, 100—26—74; E. A. Grossman, 90—16—74.

GLEN VIEW.

W. D. Dean won the Fellowship cup No. 3 for members over 45 years, shooting an 89—19—70. The winner in the class for those under 45 years was Don Ames, who shot 77—3—74.

HINSDALE.

J. F. Peaslee won low net in the 18 hole tournament. He finished with a score of 82—19—63. T. S. Gamble was second with 86—22—64, while E. R. Hurd Sr. and J. M. Cheney tied for third prize, the former scoring 86—20—66, while Cheney had 89—23—66.

INDIAN HILL.

Winners in the ball sweepstakes were R. S. Laird, 78—8—70; W. S. Miller, 82—12—70; R. A. Ashton, 80—9—71; E. Stanton, 82—10—72; B. F. Cummings, 90—18—72.

ITASCA.

Results of the medal play sweepstakes were: Don McGrath, 93—23—70; L. M. Wells, 85—15—70; T. J. Shea, 92—21—71; L. W. Fischer, 92—21—71; R. J. Vedovell, 93—21—72.

KILDEER.

Leading scores in the first round of the president's trophy, a 72 hole event, were: G. W. McSweeney, 81—11—70; John Gardner, 87—16—71; W. A. White, 88—17—71; Fred Leaves, 86—15—71; J. J. Hadley, 92—20—72; V. J. Voorheis, 85—13—72, and B. V. Anderson, 87—15—72.

KNOLLWOOD.

W. G. Tilden won the ball sweepstakes in class A with 78-7-71. The class B prize went to W. C. Smith with 93-21-72.

LA GRANGE.

R. P. Lapham won the match play against par, finishing 1 up. Ball sweepstakes results were: C. H. Newham, 79—10—69; R. P. Lapham, 78—9—69; M. Josslyn, 73—4—69. H. Grow, 79—10—69. Class D—K. E. Wright, 85—16—69; B. N. Anderson Jr., 85—16—69; E. B. Lapham, 85—15—70; J. C. Windsor, 83—12—71. Class C—B. H. Wilson, 88—20—68; J. R. Linehan, 88—18—70; E. J. Smith, 92—20—72; P. W. Armstrong, 91—19—72. Class D—A. D. Bailey, 99—29—70; D. A. Davis, 95—25—70; Jack Roberts, 100—29—71; H. N. Wade, 98—27—71.

LAKE SHORE.

Eppus F. Fairview made a hole in one on the 135 yard fourteenth, using a mashie niblick. Teddy Benziger shot 37—37—74.

MISSION HILLS.

C. G. Foster defeated C. W. Dickinson, 2 up, in the second round for the Good Fellowship trophy. Other results: T. D. Scarff won from J. W. MacNeill, 3 and 2; Fred Gressel beat H. T. Fischer, 5 up; C. H. Kreger won from L. E. Webster, 3 and 2; A. L. Doering Jr. defeated Pete Muskat, 4 up. Blind bogey results: J. D. Thursday, 99—15—84; A. S. Benzing, 81 plus 2—83; S. H. North, 89—6—83; A. C. Colbach, 91—5—86.

NAVAJO FIELDS.

Nels Malmquist will meet Fred Pyle in the finals of the class B June class event. Malquist won from Jimmy Flanagan, 5 and 4, in the semi-finals, while Pyle defeated J. R. Frank, 4 and 3. In class C Art Forsell beat George Hatt, 2 and 1.

OAK PARK.

Results of ball sweepstakes were: class A—R. R. Simpson, 75—3—72; class B—G. L. Spence, 91—19—72; class C—Bert Collett, 99—25—74.

OLYMPIC.

G. P. Clayson defeated Ralph Learn, 2 and 1, to enter the finals of the spring tournament. Howard Kimble shot 41-36-77 to win low gross. Second low gross went to C. H. Anderson with 42-40-82. Low net results were: Fred Griesel, 86-15-71; Hal Bordwell, 83-10-73; H. E. Roberts, 91-18-73.

OLYMPIA FIELDS.

Medal play leaders were Dr. L. F. Whitson, 81—9—72, and C. R. Elliott, 90—17—73. In the semi-finals of the southpaw tournament O. B. Hornbeck defeated L. B. Rowe 3 and 2; R. C. Wilson and L. F. Shoemaker finished 18 holes all even and will play off the tie today.

PARK RIDGE.

Dr. A. O. Young won low gross in the ball sweepstakes event, scoring 75. R. W. Smith and J. Spear tied for low net, the former scoring 82—10—72, while Spear had 78—6—72.

JOHN CLARK, with 89-10-79, won the 18 hole low net prize at Briergate. In the finals for the class B spring tournament prize, J. H. Cross beat J. H. Stevens, 5 and 4. The winners in the ball sweepstakes were B. H. Elliott, 77-10-67, and A. R. Hulbert, 81-9-72.

RIDGE.

Leading qualifiers for the Secretary and Judges' trophy play were Bud Lawrie, 79—10—69; F. H. Bengel, 83—14—69; George M. Lawrence, 84—14—70; R. S. Blunt, 88—18—70; Richard Hebb, 92—25—70; H. S. Eldred, 93—26—70; R. L. Braddock, 91—21—70; Frank Murphy, 94—24—70.

RIDGEMOOR.

Low net winners were: Class A—Earl Jager, 75—4—71; Richard J. Russell, 81—10—71; William Bayless, 79—7—72. Class B—Harry Thornburgh, 87—15—72. Class C—J. A. Forsyth, 100—24—76.

RIVER FOREST.

Tom Hall beat Al Lobb, 1 up, 20 holes in the semi-final round for the spring tournament trophy. In the other semi-final match, H. M. Ferguson won from George Rosselle, 5 and 3. Blind bogey results: C. Devine, 105—18—87; S. I. Reed, 112—25—87. In the match play versus par best ball twosome event, Vernon Pribble and Al Loeb finished 4 up on par and J. J. Brown, paired with Gorman Ham, finished 2 up.

RIVERSIDE.

W. S. Hemgey won the B. B. Denniston trophy, shooting a 78. A. B. Hellyer won the driving contest with an average of 255 yards. The ball sweepstakes winners: Class A—R. E. Wagner, 78-9-69; R. W. Richardson, 80-7-73; K. G. Richards, 78-4-74; N. W. Williard, 80-6-74. Class B—C. L. Belding, 81-16-65; G. F. Rahr, 92-19-73; H. A. Fulton, 91-17-74. Class C—R. W. Putnam, 98-24-74.

ROLLING GREEN.

Ball sweepstake results were: Class A—A. D. Hancock, 83—6—77; class B—H. Sofield, 84—13—71; C. M. Conway, 85—14—71; J. Simpson, 87—16—71; E. H. Walworth, 88—16—72; class C—H. Nortindale, 88—18—70; R. H. Chapman, 94—23—71; F. Baron, 91—19—72; H. Gale, 91—19—72; R. Young, 94—22—72; class D—C. Stallstroff, 107—29—78.

RUTH LAKE.

Low net scores were: Class A—H. E. Abrahams, 79—9—70. Class B—Paul Hoppenrath, 84—17—67. Class C—F. W. Briggs, 88—21—67. Winners in the ball sweepstakes were: Class A—H. C. Abrahams, 79—9—70; H. E. Nelson, 79—9—70. Class B—J. J. Driscoll, 85—15—70; Frank Van Inwagen, 88—15—73.

SKOKIE.

W. L. Cherry won the cross country cup with 97—25—72. Ball sweepstakes results were: M. E. Latimer, 78-10-68; J. A. Burrill, 83-12-71, and T. E. Hough, 83-11-72.

SKY HARBOR.

J. R. Van Clive won low net with an 81-9-72. The low gross prize went to A. C. Thompson, who scored a 75. In the women's tournament Mrs. Martha Long won low net with 97-22-75, while Alice Nelson took second prize with 99-22-77.

SOUTH SHORE.

In the golf committee trophy competition, consisting of 18 holes match play against par, Reginald Cooke scored 74—14—3 up and Thomas G. Magner 81—16—2 down. Leaders in the ball sweepstakes were Thomas G. Magner, 81—16—65; Wilbur Brown, 83—14—69; Roy Thompson, 88—19—69; Charles G. Rood, 85—16—69.

ST. CHARLES.

Results of matches in the Harbough tournament: D. C. McCornack defeated H. G. White, 4 and 3; J. Wheeler defeated H. G. Hempstead, 5 and 4; P. S. Nichol defeated W. M. Doherty, 2 and 1; D. V. Sheffner defeated E. W. Johanson, 4 and 3. Leading qualifiers for the Smithberg cup were: Russ Gaede, 78—12—66, and D. C. McCornack, 83—13—70.

SUNSET RIDGE.

R. L. Phalen won the One Time trophy, scoring 76—6—70. The ball sweepstakes winners: Classes A and B—Gross Williams, 85—17—68; Rial Rolfe, 72—2—70; R. L. Phalen, 76—6—70; G. A. Osborn, 80—10—70; W. M. McKnight, 87—17—70. Classes C and D—Dr. H. E. Mock, 86—18—68; T. R. Benson, 89—21—68; C. B. Burch, 92—22—70; B. R. Colbert, 94—23—71.

WESTWARD HO.

Winners of the medal play handicap were. Class A.Butow, 83-9-74; class B-C, A. Eliassen Jr., 85-16-69; class C, James McCarthy, 94-26-68. Blind bogy winners were: H. E. MacShane, 87-10-77; C. Griffith, 99-22-77; R. I. Casper, 97-20-77; J. J. Guerrero, 97-20-77; W. George, 100-28-72, and F. F. Bates, 87-15-72.

WESTMORELAND.

C. A. Buetel won the ball sweepstakes with 90-21-69. The team match between the reds and the blues was won by the former with 1,835 points. The blues scored 1,854 points.

Oak Brook to Battle Texans in Polo Today

Two United States sectional polo champions, El Ranchito from Arlington, Tex., and Oak Brook Polo club of Chicago, will meet this afternoon at the Oak Brook field, 22d street and York road. The game will start at 3:30 o'clock.

The El Ranchitos captured the southwestern circuit title last year and Oak Brook did likewise in the central circuit.

Spot Texas One Goal.

Rating 12 goals to their opponents' 11, the Oak Brook team will spot the visitors one point. Three players carrying 4 goal handicaps, Alfred House of the El Ranchito quartet and Paul Butler and Earl Shaw of Oak Brook, will be in action.

Fifty of the El Ranchito ponies are on the ground, giving the invaders the greatest numerical strength in horseflesh of any team that has appeared in action here, not excepting the Argentine and Old Aiken clubs that met in an international match two years ago.

Use Loud Speaker System.

The loud speaker system for carrying a running account of the game to the spectators, an idea originated in outdoor polo at Oak Brook last season, will be revived for this afternoon's game.

The lineups:

EL RANCHITO, TEX.		OAK BROOK.
A. B. Wharton [C.]	No. 1	J. A. Hannah
Alfred House	No. 2	Capt. M. L. Stockton
Cecil Childers	No. 3	Paul Butler [C.]
B. H. Stevens Jr.	Back	Earl Shaw

The 124th field artillery will play Fort Sheridan at 3:30 p. m. today in the first game of the season at the North Shore Polo club, Glenview road, one-half mile east of Waukegan road.

Appearing in today's match will be Capt. Bill Everett, Lieut. Chris Schuh, and Lieut. Romeo Mura, who helped to bring local, sectional, and national honors to the 124th field artillery during the indoor season.

The lineups:

FORT SHERIDAN.		124TH F. A.
Maj. Rinehardt. [C.]	No. 1	Lieut. Don Rice
Capt. C. B. Cole	No. 2	Lieut. Romeo Mura
Lieut. G. S. Smith	No. 3	Capt. Everett [C.]
Capt. C. C. Jones	Back	Lieut Chris Schuh

The Onwentsia polo team will play its first game of the season against the Fort Sheridan quartet today at the Fort Sheridan field. This will bring into action two high goal teams consisting of many stars both of the indoor and outdoor field. The Fort Sheridan team will carry a 16 goal rating and the Onwentsia team a 15 goal handicap.

Today's contest will be the first of a five game series to determine the North Shore championship. It will start at 3:30 p. m. Admission will be $1 per car, no matter how many are in the car. Lineups:

ONWENTSIA.		FT. DEARBORN.
Prentiss Porter	1	Capt. C. A. [Doc] Wilkinson
Richard Simmons	2	Capt. C. E. [Stub] Davis
Herb Locher	3	Capt. P. B. [Pete] Rodes
Maj. C. C. [Square] Smith	4	Lieut. L. C. [Larry] Smith

Referee—Lieut. R. C. Cooper.

In the WAKE of the NEWS

YOUTH IN GOLF.

JOHNNY GOODMAN, Omaha amateur who won the national open golf tournament at North Shore course, is 23 years old. Ralph Guldahl, St. Louis pro, whose "poor stroking," as he called it, of a 4 foot putt on the final green, left him in second place one stroke behind the winner, is 23 or 21. Ralph himself says he is 23. His wife says he is 21 and will be 22 in November. Our readers know who usually wins such family arguments, but we feel Ralph ought to know his own age.

However, our point is that this finish of youth is contrary to the accepted convention that a "young player usually blows up" when he finds himself with the goal in sight. It has happened, but certainly this tourney of 1933 was just the opposite, although in advance such old timers as Sarazen, defending champion; Mac Smith, Farrell, Kirkwood, Cruickshank, and Walter Hagen had been named as most likely winners.

Goodman was 9 strokes behind Tommy Armour's remarkable 68 on the first day, but went into the lead with a more remarkable 66 on the second round, placing him two strokes ahead of Armour and three strokes before Kirkwood. Therefore, he had the burden of pacemaker in the two final rounds. He followed with 70 and was 6 strokes ahead for his final, which was in truth, his poorest round, but fine putting gave him a 76, and a 76 is not "blowing up" very badly.

Meantime, Ralph Guldahl was second at the half, six strokes behind Goodman, and responded with 70 and 71. With a chance to tie Goodman at the end, he failed to crack under the strain unless that missed 4 foot putt was cracking, and many players more experienced than he were missing 4 foot and lesser distance putts on those tricky greens.

So two boys, both dark horses before the event, stood up under the physical and mental strain to finish one-two and defy the old tradition of youth wilting under fire.

Incidentally since Francis Ouimet, first of the former caddy amateurs to triumph, took the national open in 1913, amateurs have won seven other open titles against the best pros. Included in that number are four by Bobby Jones [not a former caddy] and two more in which he tied, but lost the playoff. The others were Jerry Travers in 1915, Chick Evans in 1916, whose score of 286 at Minikahda, Minneapolis, still stands as a tourney record, and Goodman at North Shore. Jones' titles were in 1923, 1926, 1929, and 1930. He lost in the playoffs of ties in 1925 and 1928. That record shows just what a dominating factor was the young man from Atlanta in the decade before his retirement from tournament play.

* *

This Wake Is Conducted by Harvey T. Woodruff. Help! Help!

* *

Current Revisions.

It's a wise child that knows its own father—in a bathing suit.

Maurice Lazarre.

* *

Vagabond Lover.

I hoped that I might always keep you here,
But you were just as milkweed down upon
My hand. A moment brief I held you near,
But when I looked again—you were gone.
Maysie Tuley Klein.

* *

Dumbbell Pomes.

Time was when ladies dressed with care,
A hoop-skirt was the thing to wear;
All laced up tight from waist to bust,
With long skirts trailing in the dust.

But now, today, what do they wear
That makes the men all gaze and stare?
No hoop-skirt now for them, by jing,
A whoopee-skirt is just the thing. F. P.

* *

What Has Become Of——

The old man who sat around the grocery store stove whittling and telling adventurous tales of his own heroism?—Mabel B.

* *

"Playing by Ear."

We have been handed by a Helper a statement which strikes us as containing an apt phrase. It is from the investment research department of a brokerage house and is "confidential for customers only," else we would give proper acknowledgement. The sentence reads:

"It is widely assumed that the administration at Washington has definite ideas of what it is doing, but the experience of the last three months alone indicates that, like the governments of all other industrial nations and like the economists of London, Paris, and New York, it is PLAYING BY EAR."

* *

Do You Remember 'Way Back When: Saloons were called "sample rooms" and we kids wondered what kind of samples they gave away, but were afraid to go in and ask for them?—E. K.

HOLE-IN-ONE IS NOTHING; THREE GUYS PROVE IT

Oak Hill, W. Va., June 17.—(AP)—Three members of S. A. Scott's foursome heard him boast about a hole in one he made last Saturday.

One by one they stepped out and proved to him that a hole in one is no miracle.

DeWitt Snyder sank his shot from the tee on a 155 yard hole.

C. E. Howard aced his shot on No. 8, 145 yards.

B. C. Burnside waggled an iron and laid his ball right on top of Howard's.

TRACK COACHES PRESENT WATCH TO A. A. STAGG

Amos Alonzo Stagg, who completed 41 years of service this year at the University of Chicago, was presented with a gold watch as a parting gift by the track coaches of the National Collegiate Athletic association last night at Soldiers' field. The presentation was made by George Bresnahan, University of Iowa track coach and retiring president of tht National Coaches' association. Stagg was one of the organizers of the N. C. A. A.

COHN WILL MEET PRUZOFF TODAY FOR COURT TITLE

Youngster Tackles Veteran in Finals.

(Picture on page 3, Sports.)

Jay Cohn, former national boys' champion, will meet Henry Pruzoff of Seattle, for the clay courts championship of Chicago this afternoon at the Beverly Hills tennis club.

Cohn, who now represents the Chicago Town and Tennis club, eliminated the present titleholder, Charles Lejeck of Chicago yesterday, 6-2, 6-2, 6-2. Pruzoff defeated Milton Ruehl of Milwaukee, 6-4, 6-4, 6-4.

The women's singles championship will be decided today when Miss Eugenie Sampson of Winnetka, meets Miss Helen Bartavis of Jackson park.

In the women's doubles, Miss Ethel Van Dyne and Miss Ruth Willard meet Eugenie and Jane Sampson of Chicago. Miss Willard is the former junior state champion, and Miss Van Dyne is a former Northwestern university star.

Pruzoff also will have a chance at the city doubles title. He and Art Kiser of Forest Hills, defeated Frank O'Connell and Ed Shoaff, 6-4, 5-7, 6-3, 7-5, yesterday. They meet Scott Rexinger and John Shostrom, who defeated George O'Connell and Gordon Bradt, 6-2, 6-3, 6-8, 6-4.

OPEN MEET TOMORROW

The western tennis tournament will begin tomorrow at the River Forest Tennis club. Included in the list of entries are two Davis cup players and the first, second and third ranking western women players. The meet will wind up next Sunday.

The Davis cup players who will be fighting for the men's title are George Lott, three times national doubles champion, and Wilmer Allison, team captain. Eliminated last year by 16 year old Frankie Parker in a five-set match, Lott will be striving not only to avenge that defeat but to upset the jinx which Parker appears to hold over him. John Van Ryn, holder with Lott of a long string of doubles titles, may be a last minute entry.

Parker Is Dangerous.

Relying upon his deadly accuracy and steady game that tires the most experienced opponents, Parker, defending western champion and national junior titleholder, is expected to be in the running for the title all of the way. Parker has beaten Lott in seven tournaments in the last year. Gene Mako is another entry who should cause plenty of trouble to the Davis cup stars.

Bryan Grant, former holder of the national clay court title, is expected to account for at least one upset during the week. He and Henry Prusoff, holder of six Pacific coast championships, are the dark horses of the tourney.

From St. Louis come Karl Hodge, first ranking player of that city, and his protégé, Junior Boemer, leading junior player of the Missouri valley. Junior Coen, protégé of Big Bill Tilden, is another prominent entry.

Mrs. Hack Defends Title.

In the women's events, the first, second and third ranking players of the Western association will be favorites. Dorothy Hack, present western champion, who beat Catherine Wolf in the finals last year, will find Miss Wolf back again. In addition Helen Fulton, national girls' champion and third ranking western player, will be in action.

DON HUTCHINSON BECOMES C. Y. O. PUBLICITY CHIEF

The Catholic Youth organization yesterday announced the appointment of Don W. Hutchinson, veteran sports and publicity writer, as director of publicity. Announcement of the appointment came from the Most Rev. Bernard J. Sheil, D. D., auxiliary bishop of the archdiocese of Chicago.

Hutchinson arrived in Chicago Monday from Phoenix, Ariz., where he has been for the last five years as sport editor of the Arizona Republic and where he became widely known as the principal factor in the development of central Arizona as the winter playground of the wealthy. He assumed his duties yesterday in the C. Y. O. offices at 31 East Congress street.

A native of Indiana, the new C. Y. O. publicity director broke into newspaper work at Los Angeles in 1907, returning to the middle west in 1911. He was connected with papers in Peoria, Davenport, Moline, Oklahoma City and Kansas City until 1923, when he returned to California. After various newspaper connections he took over the publicity details for Jack Doyle's Vernon coliseum, largest boxing club on the west coast, wrestling under the promotion of Lou Daro, and Ascot speedway auto racing, and until 1928 was in charge of publicity in almost all of the big outdoor sports events of southern California.

Ill health took him to Arizona in 1928 as sports editor of the Arizona Republic, where he has been until two weeks ago.

HUSKIES' CREW ROWS WORKOUT IN RECORD TIME

Seattle, Wash., June 17.—(AP)—In its first time trial over a 2,000 meter course on Lake Washington here today in preparation for the national intercollegiate spring regatta at Long Beach, Cal., next month, the University of Washington varsity crew was clocked at 1.2 seconds faster than the record established by the Italian eight at the Olympic games last year.

The Italian crew set the Long Beach record in the semi-finals of the Olympic games races, but finished second to the California crew, American contender, in the finals.

The Huskies, bucking a quartering wind and rowing a 34 cadence, flashed over the official sprint distance in 6 minutes 27 seconds, compared with the Long Beach record of 6:28.2.

Home Run Leaders

Gehrig, Yankees	15	Klein, Phillies	11
Ruth, Yankees	14	Lazzeri, Yankees	11
Foxx, Athletics	14	Hartnett, Cubs	10
Berger, Braves	11		

CHALLENGER

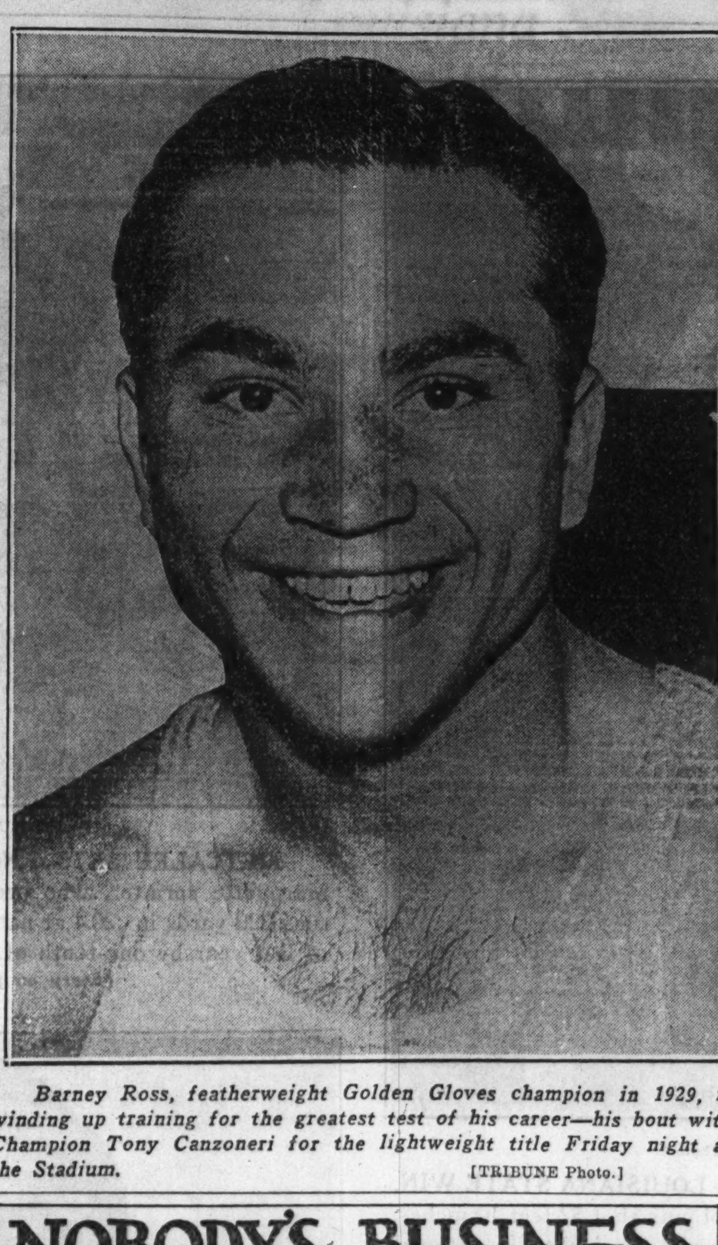

Barney Ross, featherweight Golden Gloves champion in 1929, is winding up training for the greatest test of his career—his bout with Champion Tony Canzoneri for the lightweight title Friday night at the Stadium. [TRIBUNE Photo.]

NOBODY'S BUSINESS

By Westbrook Pegler

NEW YORK, June 17.—I hope I am galloping up in time to prevent the perpetration of an outrage which seems to be planned just now by that class of prize fight patrons and critics who class themselves as lovers of good, clean sport. Max Baer, one of the few really pugnacious heavyweight prize fighters who have come along since Jack Dempsey's day, comes under criticism as being too rough and foul.

LUIS FIRPO.

It is my contention that prize fighters ought to be rough and foul, or perhaps I will wabble a bit and say that the rules are too refined and protective and ought to be revised in the direction of simplicity and brutality, eliminating the foul odor from many of those perfectly logical practices which have been legislated against in modern times for the protection of the weak and wary and negative type of fighter.

The back hand should be permitted, and also the kidney and rabbit punches, and there should be no law against Baer's charming practice of grabbing his opponent by the neck with the left hand to yank him around the ring while belting him in the ribs or face with his right. All the restrictive regulations which have accumulated since the rough and tumble days of pugilism were intended to disarm the tough, strong, adventurous fighter and whittle him down to the size of those insufferable bores, the clever boxers who can't hit hard enough to dent a soft hat with a sledge and spend their time advancing briskly to the rear, piling up points with left jabs.

If They Sign Up to Fight, Why Not Fight?

A fight is a fight, and if a prize fight is supposed to retain the character of a physical battle it is a little silly to give one man credit for points scored with a jab that wouldn't budge an apple off a plate.

The rabbit punch undoubtedly is a punishing blow and might cause concussion of the brain and, eventually, that form of paralysis, called fighters' dance, and that harmless but pathetic state of goofiness known as the mumbles. But the straight punch to the temples or the shock on the chin occasioned by legal blows, fired according to the rules and the boxing lessons, is just as dangerous. If fighting is to be permitted at all there is no reason to discriminate against one injurious blow merely because it does not look nice, while permitting others equally bad which happened to seem more esthetic.

It's Liver Punch vs. Kidney Punch.

Gene Tunney used to take pride in a terrific right hand punch to the liver, and if this blow was as hard and hurtful as he and his cult thought it was, then there was no reason to allow it while forbidding the punch on the kidneys delivered in a clinch. A damaged liver is not especially preferable to an injured kidney. The distinction merely favors the straight puncher who is constantly thinking of something that might happen to him and, therefore, fights in a position to start a retreat.

The fighting type of fighter represented by Dempsey, Firpo, Baer, Carnera, and King Levinsky of Chicago thinks only of what we may do to the other fellow, and it is this kind that makes the fights. He ought to be encouraged because the clever kind is merely the straight man in the piece and contributes nothing but grace and poise to an entertainment which ought to be rough, tough, brutal and, to be quite honest about it, very lowdown.

To hell, if I may use a very vulgar word, with grace and poise in prize fights.

Nothing More Boring Than Two Schmelings.

If there had been two Max Schmelings in the ring at the Yankee stadium the bout would have been one of the worst bores of modern times. Baer, with his rough, tough ways, made all the entertainment there was. I have yet to witness any left jab or terrific right hand punch to the liver, landed from a sprinter's stance, which contained the amusement value of Max Baer's wild right to Schmeling's jaw which started him on his way in the tenth round.

The question whether or not prize fighting is a proper entertainment for the citizens is something for the citizens to decide. But if it is all right for them, then they ought to get the best, which means the roughest and toughest there is.

I just hope and trust that the lovers of good clean sport will confine themselves to tennis shows and the like and let Max Baer alone. There has been too many Tommy Loughrans.

[Copyright: 1933: By The Chicago Tribune]

Woods and Waters

By Bob Becker

We plant 'em. You catch 'em. The catching end of this outdoor show will gain momentum when another migration wave of fishermen sweeps into Wisconsin to celebrate the opening of the Wisconsin bass season Tuesday.

In this and other states the hatcheries and the rod and gun clubs are on one side of the outdoor arena stocking the lakes and streams with millions of fry and fingerlings. On the other side are hundreds of thousands of fishermen doing their best to catch a string of fish.

Some idea of what the various organizations in Wisconsin, Michigan, and Minnesota are doing to provide better fishing can be obtained from a glance at the restocking operations of a typical fishing section like the Hayward region in northwestern Wisconsin.

Up there the Hayward Rod and Gun club has been extremely active in stocking the waters of Sawyer county. The well equipped Hayward pike hatchery is the institution around which much of the fish planting work revolves.

Last year the club hatched and planted 103,000,000 wall-eyed pike fry, 22,500 3 inch large mouth black bass, 12,000 muskalunge fry, 30,000 brown trout fingerlings, and 15,000 rainbow trout fingerlings. All of this "crop" was planted in the lakes and streams of Sawyer county. The pike hatchery was increased in size to give it twice its former capacity.

It is our understanding that the 103,000,000 pike fry developed at Hayward was a topnotch figure for one hatchery in Wisconsin last year. Inasmuch as new bass rearing ponds are contemplated in Sawyer county, the bass business up there should take a jump in future years.

In scores of localities in the vast midwestern fishing and vacation country you find extensive fish planting operations like sportsmen of Sawyer county are conducting in order to assure a visiting angler a good catch of fish.

It takes time to grow fry and fingerlings into good sized specimens of game fish. For example, a wall-eyed pike 18 inches long and weighing 3 pounds 5 ounces, which was taken from Teal lake, near Hayward, was found to be 7 years old. A large mouth bass 17 inches long, weighing 4 pounds 12 ounces, was examined and by reading the scales its age was found to be 9 years. A fourteen inch black bass, weighing 2 pounds 12 ounces, took 7 years to reach that length and weight.

It is possible to hatch fry by the millions and grow fingerlings by the thousands, but it takes time to develop those big specimens which every angler wants on the end of his line. Therefore, restocking operations must be carried out every year to assure a constant supply of legal size fish.

College Baseball

Western Teachers, 5; Alumni, 1.
Yale, 6; Princeton, 0.
Dartmouth, 8; Cornell, 2.

CHICAGO CHEERS GO WITH ROSS IN CANZONERI BOUT

Lightweights to Fight for Title Friday.

Tony Canzoneri, lightweight champion of the world, accorded honor as the ring's greatest fighter pound for pound, and Barney Ross, Chicago's first Golden Gloves champion to reach a championship final, will take the play away from the heavyweights Friday night when they will battle for the title over a ten round route at the Chicago Stadium. This bout has been in the making for a year. With a slightly higher scale of prices than in recent Stadium engagements it should gross more money even if the attendance isn't capacity.

Canzoneri, Italian veteran, holder of the featherweight and lightweight titles, and Ross, Jewish youngster, whose only honor is the Golden Gloves amateur featherweight championship won four years ago. Around these facts will center publicity. But both are real fighters, and this, more than all the pæans of praise for boys who always have been good to their parents and a credit to boxing, will make the Stadium turnstiles click.

Both Heroes in Chicago.

The contrasts are there, but style, height, speed, and punch mean little to Chicago, already divided in choice of a winner. No lightweight boxer except Ross could compete with Canzoneri's popularity in Chicago. Since the days of Sammy Mandell and Bud Taylor, Chicago has regarded Canzoneri as its own, notwithstanding his birth in New Orleans and his New York residence.

His popularity has been based on ability. He never has fought badly, not even on the night three years ago when Billy Petrolle began his comeback with a decision over Tony, for the fans knew that Canzoneri was not in condition and that he had agreed to go into the ring only because the bout was a benefit for the baby daughter of his friend Paddy Harmon.

Ross Ready for Title Bout.

Despite Chicago's regard for Canzoneri, Ross will have Chicago's cheers Friday night, even if he isn't the favorite in wagering. Ross has proved in his recent fights that he is ready to test his skill against the champion. He can hit straight, sharp left jabs. He carries power in both gloves. And he can stand up under fire. Ross' victory over Bat Battalino, although that whirligig fighter was on the way out at the time, was an adequate demonstration. His equally emphatic conquest of Billy Petrolle convinced his managers, Sam Pian and Art Winch, that Barney was ready for the champion.

Canzoneri doesn't dodge. He takes them all, offering his title as bait if the gate appears sufficiently large, or in nonchampionship bouts when he has to assume too large a risk for the returns. It may be Tony doesn't try as hard as he might unless his title is on the block. At least this is the popular explanation for his defeat by Grand Rapid's Wesley Ramey in Ramey's back yard.

Bout Is Summer's Headliner.

In these days of depression when a gross of more than $200,000 is rated promotional success, the heavyweights have had matters their own way even more than when a million dollars was the standard. Money won't determine the merit of the Canzoneri-Ross scrap, for the fight may equal the drama revealed in Max Baer's knockout of Schmelling and apparently will outpoint the Carnera-Sharkey title bout next week in Gotham.

The lightweight division needs a shot in the arm. Since Canzoneri knocked out Al Singer in 1930, shortly after that meteoric New Yorker had finished Mandell, whose strength had been sapped by weight reducing, there has been a dearth of opposition. Billy Petrolle lingered around and finally was deflated.

Battalino outgrew his featherweight title and then was eliminated in the 135 pound class by Petrolle and Ross. Jack Kid Berg, whose windmill motions brought him early success, was set down decisively by Canzoneri. And with the possible exception of Ramey, Ross has been the only youngster to pull himself to prominence and demand consideration.

Canzoneri will be 28 this November. For nine years he has traded punches with the professionals and before that he spent several seasons in the amateur ranks. But for the best of them there comes a time when the sharp edge of attack has been dulled and when opponents' punches aren't shaken off as quickly. Perhaps Barney Ross, with youth as his ally, will be the one to write an end to Canzoneri's championship career.

LINCOLN FIELDS
(1,000 Acres on Dixie Highway)
AMERICA'S MOST BEAUTIFUL RACE COURSE
CLOSING WEEK
Eight Races Daily—First Race 2:15
General Admission $1.00
Club House Admission $2.00
Plus Tax
FRANCIS S. PEABODY MEMORIAL HANDICAP
$3,000 ADDED
3 YEAR OLD AND UPWARD
1¼ MILE
Saturday, June 24
Fast Train Service C. & E. I. Ry.
Reduced Round Trip Fare, 75c
Trains leave Dearborn Station (Daylight Saving Time) 11:15, 12:15, 12:32, 12:45, 1:10. Stops at 47th St. and at Englewood, 63d St., going and return. First train returning leaves immediately after 7th race.
Automobile Route No. 1—Michigan Ave. to 63rd, right to State, South to 95th, West to Halsted, follow Route No. 1 to Lincoln Fields.
Route No. 2—Michigan Ave. to 55th, right to Western Avenue, left to end of pavement, right to Route 1—direct to Lincoln Fields.

SCHOOLBOY TIES WORLD'S RECORD FOR 100 YARDS

Jesse Owens, Cleveland, Wins in 9.4 Seconds.

(Picture on page 3, Sports.)

Jesse Owens, Negro sprinter and jumper from East Technical High school, Cleveland, O., not only led his team to the championship of the University of Chicago national interscholastic meet yesterday at Soldiers' field, but he led an assault on the prep records without parallel in the 29 years since the meet was established by Amos Alonzo Stagg, recently retired as football coach and athletic director at the Midway.

Eleven meet records and five national high school records, which for all purposes are world prep marks, were shuffled into the discard. Owens had an average of 1.000 in these doings, breaking three national prep marks and three meet records.

But the climax of his prodigious efforts came in the 100 yard dash finals. Owens sped down the cinders in 9 4-10 seconds, which tied the world record now held by Frank Wykoff of Southern California.

East Tech Scores 54.

Two thousand saw the high school athletes yesterday. East Tech's winning point score was 54, which included in addition to Owens' three championships [100 yards, 220 yards and the broad jump], victory in the high jump by Dave Albritton, a third place in the high hurdles by Albritton, and second place in the half mile relay.

Thus Owens and Albritton could have won the meet without assistance, but with Jerry Williams and Alfred Storey, they added eight points in the half mile relay. On Friday this quartet smashed the relay record, but yesterday they could do no better than second, although Ottawa, Kas., the winner, was one-half of a second slower than the new record.

It was small wonder that Owens, off at anchor 25 yards behind Ottawa's fourth runner, Jack Richardson, could make up only 20 yards, for he already had run four races and competed in the broad jump.

North High of Wichita, Kas., was second with 35 points, while Fort Collins, Colo., finished third with 32 1-11 points.

Owens naturally was the center of attraction. Resumé of his activities, in addition to the running of the relay, follows:

100 yard dash—9 4-10 seconds, meet record, national record and a tie for world record. In the first semi-final heat Owens was timed in 9 6-10,

220 yard dash—20 7-10 seconds, meet record and national record. In the first semi-final, Owens ran the distance in 21 2-10 seconds, a meet record.

Broad jump—24 feet 9⅝ inches, meet record and national record. However, Owens has a better mark, a fraction over 24 feet 11 inches, accomplished in the Cleveland high school meet last week, which probably will be accepted as the national standard. Incidentally,

Cope Joins Record Smashers.

Phil Cope of Classen High, Oklahoma City, Okla., set a meet record and a national record in the 120 yard high hurdles. Cope also finished third in the low hurdle finals. His time for the shorter race was 14 7-10 seconds.

The fifth national record to fall was accomplished in the second section of the half mile race. Ross Bush of Sunset High, Dallas, Tex., covered the distance in 1 minute 54 4-10 seconds.

Tim Quinn's meet record in the half mile, which had stood for three years, was smashed in the first section race when John Grave of Cherokee, Ia., was timed in 1:55. But Graves held the meet record only five minutes. Bush also was a double individual winner, taking the third section of the quarter mile. If he had not also run in the half, he might have set a meet mark, but that honor went to Ralph Brown of Topeka, Kas., whose 49 3-10 seconds in the first section erased the four year old record of Ivan Fuqua, now of Indiana university.

The five national records, of course, are Stagg meet records. Review of the other meet records, to arrive at the total of 11, follows:

Half mile relay—By East Tech, Cleveland, O., on Friday.

Mile relay—By North High, Wichita, Kas., on Friday.

Half mile, first race—By Graves of Cherokee, Ia.

220 yard dash—By Owens and Grieve prior to Owens' new record in the final.

Quarter mile, first race—By Brown of Topeka, Kas.

Pole vault—Raymond Noble of Arkansas City, Kas., with a vault of 13 feet 4¼ inches, for a meet record.

Doherty Wins Hurdles Title.

Phil Doherty of Proviso High, Maywood, Ill., was the only athlete in Chicago territory to win an individual title. Doherty took the 220 yard low hurdle championship in 23 7-10 seconds, one-fifth of a second slower than the Stagg record.

120 YARD HIGH HURDLES—Won by Cope, Classen High, Oklahoma City, Okla.; Thomas, San Jacinto, Tex., High, Houston, Tex., second; Albritton, East Tech, Cleveland, O., third; McDurmon, Caro, Mich., fourth; Holmes, Robinson, Ill., fifth; Hetland, Washington High, Sioux Falls, S. D., sixth. Time, :14.7. [Breaks University of Chicago interscholastic record and U. S. interscholastic record of :14.9 made by Allen of Bristow, Okla., in 1932.]

ONE MILE RUN—[First Race]—Won by Rideout, Tuscola, Ill.; Rice, Missoula, Mont., second; Reily, Devilbiss High, Toledo, O., third; Hanshaw, Woodrow Wilson High, Dallas, Tex., fourth; Sparks, Arthur Hill High, Saginaw, Mich., fifth; Ward, Knoxville, Tenn., sixth. Time, 4:25.4.

ONE MILE RUN [SECOND RACE]—Won by Gardner, Hastings, Mich.; Hart, Chickasha, Okla., second; Schmidt, Ottumwa, Ia., third; Van Welden, Ingalls Senior, High, Atchison, Kas., fourth; McKenna, St. Benedict High, Newark, N. J., fifth; Willard, Libertyville, Ill., sixth. Time, 4:28.4.

880 YARD RUN [FIRST RACE]—Won by Graves, Cherokee, Ia.; Rideout, Tuscola, Ill., second; Hicks, Belzoni, Miss., third; Force, Greeley, Colo., fourth; Truce, Aurora, Ill., fifth; Osterling, Glenbard High, Glen Ellyn, Ill., sixth. Time, 1:55.2. [Breaks University of Chicago interscholastic record of 1:57.2, made by Quinn of Ludington, Mich., in 1930.]

880 YARD RUN [SECOND RACE]—Won by Bush, Sunset High, Dallas, Tex.; Barrett, Okmulgee, Okla., second; Sandstead, Fort Collins, Colo., third; Jensen, Cherokee, Ia., fourth; Overholt, Morristown, Tenn., fifth; Horn, West Division High, Milwaukee, Wis., sixth. Time, 1:54.4. [Breaks University of Chicago interscholastic record of 1:55.2, set in first race by Graves of Cherokee, Ia., and United States interscholastic record of 1:55.1]

100 YARD DASH—Won by Owens, East Tech, Cleveland, O.; Grieve, Glenbard High, Glen Ellyn, Ill., second; Packard, Senior High, Rockford, Ill., third; Stroller, Hughes, Cincinnati, O., fourth; Helbing, North Side Senior High, Fort Worth, Tex., fifth; Watters, Proviso High, Maywood, Ill., sixth. Time, :09.4. [Breaks University of Chicago interscholastic record and United States interscholastic record of :09.6, made by Owen of Maplewood, Mo., in 1932, and equals world's record, established by Wykoff of the University of Southern California].

440 YARD RUN, FIRST RACE—Won by Brown, Kansas Vocational school, Topeka, Kas.; O'Shea, Boys' Tech, Milwaukee, Wis., second; Brown, Clinton, Ia., third; George, Laurens, S. C., fourth; Schumacher, West Division High, Milwaukee, Wis., fifth; Aviles, Fortier High, New Orleans, La., sixth. Time, :49.3. [Breaks University of Chicago interscholastic record of :49.4, established by Fuqua of Brazil, Ind., 1929.]

440 YARD RUN SECOND RACE—Won by McCaskill, North High, Wichita, Kas.; Halcrow, Hyde Park High, Chicago, second; Neil, Fort Collins, Colo., third; Bresnahan, Creston High, Grand Rapids, Mich., fourth; Lauterhahn, South High, Grand Rapids, Mich., fifth; Fiffer, Kearney, N. J., sixth. Time, :50.

440 YARD RUN, THIRD RACE—Won by Bush, Sunset high, Dallas, Tex.; Nelson, Clinton, Ia., second; Payne, Senior high, Greenville, Miss., third; Medlin, Central high, Tulsa, Okla., fourth; Taylor, Luling, Tex., fifth; Rogers, Senior high, Greenville, Miss., sixth. Time, :49.8.

220 YARD DASH—Won by Owens, East Tech., Cleveland, O.; Helbing, North Side High, Fort Worth, Tex., second; Grieve, Glenbard High, Glen Ellyn, Ill., third; Heckroot, Ottawa, Kas., fourth; Mathews, Chickasha, Okla., fifth; Packard, Senior High, Rockford, Ill., sixth. Time, :20.7 [breaks University of Chicago interscholastic record of :21.2, established by Owens in semi-final heat and breaks U. S. interscholastic record of :21.1].

220 YARD LOW HURDLES—Won by Doherty, Proviso High, Maywood, Ill.; McGarraugh, Edison High, San Antonio, Tex., second; Cope, Classen High, Oklahoma City, Okla., third; Phillips, Bristow, Okla., fourth; Volz, Fort Collins, Colo., fifth; McDurmon, Caro, Mich., sixth. Time, :23.7.

SHOT PUT, 12 POUNDS—Won by Francis, Decatur Community High, Oberlin, Kas., 53 feet 3 inches; Asbell, Reagan High, Houston, Tex., second, 52 feet 7⅛ inches; Bolz, Fort Collins, Colo., third, 50 feet 4 inches; Behr, Senior High, Rockford, Ill., fourth, 49 feet, 6 inches; Sprague, Oakcliff High, Dallas, Tex., fifth, 48 feet 8 inches; Deboer, Oskaloosa, Ia., sixth, 48 feet 7½ inches.

HIGH JUMP—Won by Albritton, East Tech, Cleveland, O., 6 feet 2 inches; Walker, Libbey High, Toledo, O.; Moore, North High, Wichita, Kas.; Chisum, Englewood High, Chicago, and Arnold, Boys' High, Atlanta, Ga., tied for second, 6 feet; Masterson, Dupont Manual Training High, Louisville, Ky., Bennett, Bridgeville, Pa.; Morauski, Port Washington, Wis.; Roesler, Batavia, Ill.; Lucas, West High, Green Bay, Wis.; Lewis, Technical High, Dallas, Tex.; Bechel, Oak Park, Ill.; Hawk, Chillicothe, Ill.; Young, Fort Collins, Colo.; Lacey, Male High, Louisville, Ky., and Gaines, Scott High, Toledo, O., tied for sixth, 5 feet 11 inches.

HALF MILE RELAY—Won by Ottawa, Kas. [Sealey, Young, Heckroot, Richardson]; East Tech, Cleveland, O., second; Proviso High, Maywood, Ill., third; Oak Park High, Oak Park, Ill., fourth; Jesuit High, New Orleans, La., fifth; Marshall High, Richmond, Va., sixth. Time, 1:31. [East Tech of Cleveland set a new record of 1:30.5 in preliminaries Friday.]

POLE VAULT—Won by Noble, Arkansas City, Kas., 13 feet 4¼ inches; Meadows, Central High, Fort Worth, Tex., second, 13 feet 1 inch; Schutte, Barrett Manual Training High, Henderson, Ky., Hirschinger, South Division High, Milwaukee, Wis., Landers, Arkansas City, Ark., Bird, Arkansas City, Kas., and Schiebel, Davenport, Ia., tied for third, 12 feet 6 inches. [Noble's winning vault breaks University of Chicago interscholastic record of 13 feet 3 3-16 inches, established by Allen of Salem., O., 1928.]

RUNNING BROAD JUMP—Won by Owens, East Tech, Cleveland, O.; 24 feet 9⅝ inches; Parker, Lamoni, Ia., second, 23 feet 1⅛ inches; Bouck, Township High, Arthur, Ill., third, 22 feet 8¾ inches; Volz, Fort Collins, Colo., fourth, 22 feet 5¼ inches; Whipple, Arkadelphia, Ark., fifth, 22 feet 2⅝ inches; Papin, Iola, Kas., sixth, 22 feet 2⅜ inches. [Owens' winning jump breaks University of Chicago interscholastic record and U. S. interscholastic record of 24 feet 2⅝ inches, established by Hamm of Lonoake, Ark., in 1924.]

JAVELIN THROW—Won by Jones, Walters, Okla., 197 feet 4½ inches; Taano, Harbor High, Ashtabula, O., second, 197 feet 2 inches; Rittel, Rural High, Rock Creek, Kas., third, 194 feet 11 inches; Paynich, Paw Paw, Mich., fourth, 184 feet 3½ inches; Shaw, Dupont Manual Training High, Louisville, Ky., fifth, 173 feet 1 inch; Nelson, Senior High, Rockford, Ill., sixth, 167 feet 9½ inches.

DISCUS THROW—Won by Winters, North High, Wichita, Kas., 136 feet 9¾ inches; Smith, Mansfield, O., second, 129 feet 4½ inches; Sprague, Oakcliff High, Dallas, Tex., third, 128 feet 2¾ inches; Costigan, Buffalo Center, Ia., fourth, 126 feet 8½ inches; Blackwell, Arkansas City, Kas., fifth, 126 feet 6½ inches; Bulvid, Port Washington, Wis., sixth, 125 feet 2 inches.

Table of Points

East Technical, Cleveland, O.	54
North High, Wichita, Kas.	35
Fort Collins, Colo.	32 1-11
Cherokee, Ia.	24
Tuscola, Il.	24
Sunset High, Dallas, Tex.	20
Kansas Vocational, Topeka, Kas.	18
Arkansas City, Kas.	17 1-5
Proviso High, Maywood, Ill.	17
Classen High, Oklahoma City, Okla.	16
Glenbard High, Glen Ellyn, Ill.	15
Clinton, Ia.	14
Ottawa, Kas.	14
Rockford, Ill.	12
Greenville, Miss.	11
Oak Park, Ill.	10 1-11
Walters, Okla.	10
Decatur Community, Oberlin, Kas.	10
North Senior, Fort Worth, Tex.	10
Hastings, Mich.	10
Chickasha, Okla.	10
West Division High, Milwaukee, Wis.	9
San Jacinto, Houston, Tex.	9
Okmulgee, Okla.	8
Reagan High, Houston, Tex.	8
Oak Cliff, Dallas, Tex.	8
County High, Missoula, Mont.	8
Boys' Tech, Milwaukee, Wis.	8
Hyde Park, Chicago	8
Edison High, San Antonio, Tex.	8
Senior High, Mansfield, O.	8
Ashtabula, O.	8
Belzoni, Miss.	6
Port Arthur, Tex.	6
De Vilbiss High, Toledo, O.	6
Ottumwa, Ia.	6
Township High, Arthur, Ia.	6
Rock Creek, Kas.	6

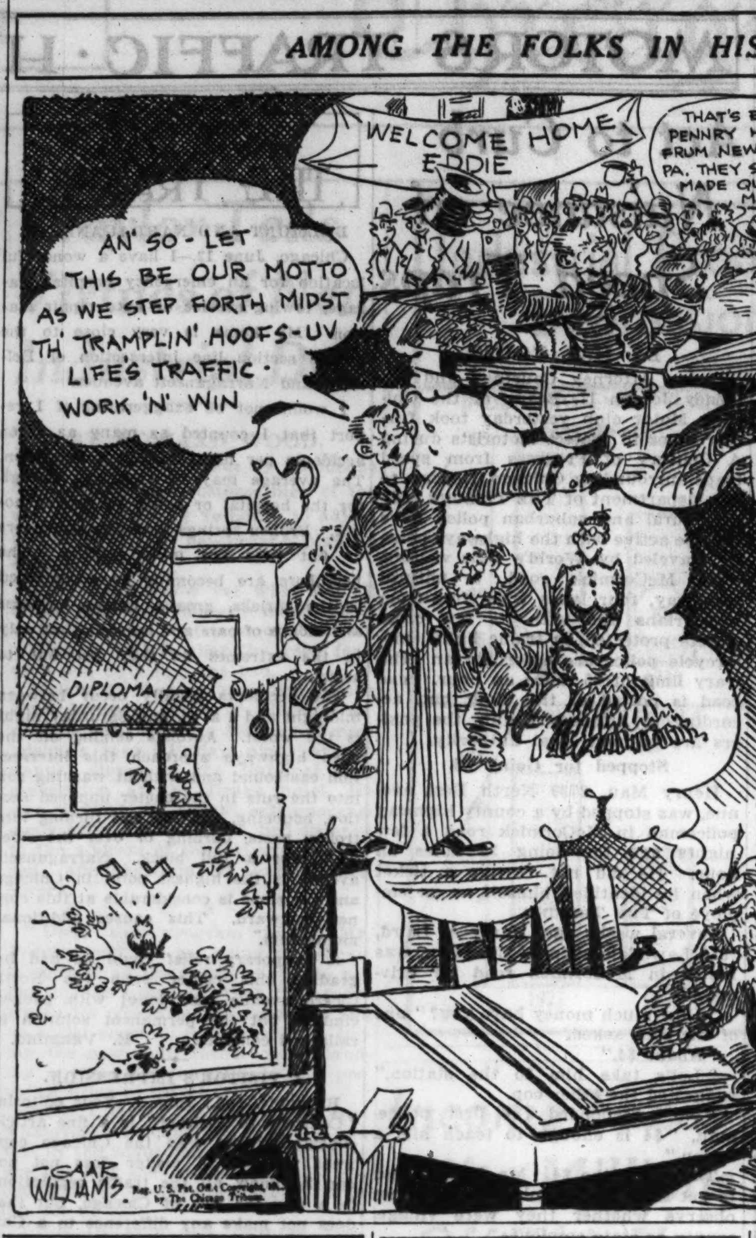

I.W.A.C. Team Wins A.A.U. Track Meet

The Illinois Women's Athletic club track team scored 84 points to win the Central A. A. U. track title at Ogden park yesterday. Cornell Square of the south parks was second with 12 points and the Board of Education Playgrounds finished third with 11.

Led by Evelyn Hall, Olympic champion, the I. W. A. C. team placed first in ten out of the eleven events. Two Central A. A. U. records were broken, and one new record established. The first record to fall was the shot put in which Catherine Rutherford of the I. W. A. C. bettered the mark set last year by 5 feet 1¼ inches. The new record is 40 feet, ¼ inch. Evelyn Hall established the only other new C. A. A. U. record by finishing the 80 meter hurdles in 12:1.

Annette Rogers of the I. W. A. C. placed first in both the 50 and 100 meter finals, establishing the new A. A. U. record in the 50 meter event by covering the distance in :6.9, and equaling the present world record.

Table of Points

I. W. A. C.	84	Unattached	5
Cornell Square—South Parks	12	Avondale Fieldhouse	2
Board of Education Playgrounds	11	Lincoln Park	1
Roseland Chamber of Commerce	7	Lake Shore Playground	1
NOVICE DIVISION.			
South Parks	12	Playgrounds	7
Board of Education		Lincoln Park	3

CANTON SEEKS LEAD.

Canton, Ill., June 17.—[Special.]—Canton, which lost a 15 inning game at Cuba last week, will attempt to regain top place in the Fulton county league when it meets Lewistown here tomorrow.

GOSSOON II. WINS IN ANNUAL RACE TO MICHIGAN CITY

Malcolm Vail's R class sloop, Gossoon II., sailing in the Columbia Yacht club's 41st annual race to Michigan City yesterday, finished the 35 mile course with triple honors. The Gossoon II. led the fleet to port, claimed the victory for its class, and won the universal time prize for the R, S, and P sloops.

With 50 craft in the fleet, Gossoon II. negotiated the course in five and one-half hours. Its corrected time was 4 hours 17 minutes and 42 seconds. Ariel, another R boat, sailed by E. E. Sheridan, came in 17 minutes astern, and was followed by Franc Gardner at the helm of Romany.

The fleet experienced a light breeze most of the way, but later the wind freshened to brush the craft across the finish line in rapid succession. Since the wind came steadily out of the east, every sail remained on the port tack all the way. The lake was comparatively smooth.

The Princess, winner of the last year's Mackinac race, was the first of the Qs to finish. It was 49 minutes ahead of The Siren. Hope was third. W. J. Holloway's sloop Nip 'n' Tuck won the Seawanhaka time prize for clearing the finish in 5 hours and 22 minutes corrected time.

Nat Rubincam's schooner Rubaiyat of the Detroit Yacht club won in the event for class B cruisers with 13 minutes to spare over Edith III., sailed by Bob Williamson. Clark C. Wright's Privateer was third.

J. Sterling Morton, sailing his huge schooner Freedom with all the light canvas that could be set, was somewhat handicapped by the light breeze, but won the race for the class A cruisers.

Summaries and corrected time:

C CRUISER RACE—Won by Baldur, L. J. Plym, 6:47:05; Voyageur, T. J. Nanninga, second, 7:01:27; Ann, Edwin Daniels, third, 7:40:18.

CLASS R SLOOP RACE—Won by Gossoon II., Malcolm Vail, 4:17:42; Ariel, E. E. Sheridan, second, 4:34:42; Romany, Franc Gardner, third, 4:48:18; Colleen, C. E. Waltman, fourth, 4:53:29.

CLASS S SLOOP RACE—Won by Orn, George S. Davis, 4:39:46; Aquilla, George Gets, second, 4:39:50; Vega, Warren Danley, third, 4:57:07; Falcon, Chester Foust, fourth, 5:10:06.

B CRUISER RACE—Won by Rubaiyat, Nathaniel Rubincam, 6:24:16; Edith III., Robert Williamson, second, 6:37:18; Privateer, Clark C. Wright, third, 6:38:04; Velma, Hal Redmon, fourth, 6:40:00.

UNIVERSAL YAWL CLASS RACE—Won by Querrilla, Davis Kales, 4:45:37; Swanee, E. H. Hanson, second, 4:58:11.

UNIVERSAL SCHOONER RACE—Won by Fame, Fred Weston, 5:09:41; Fortune, William G. Orr, second, 5:27:16.

A CRUISER RACE—Won by Freedom, J. Sterling Morton, 6:25:09; Gaviota, Ahern and Frankenstein syndicate, 6:44:47.

SEAWANHAKA SLOOP RACE—Won by Nip 'n' Tuck; M. J. Holloway, 5:22:53; Invader, Phil Orton syndicate, second, 5:27:17.

CLASS Q SLOOP RACE—Won by Princess, Kallgren and Jedzry-Kowski, 4:01:01; Siren, Karas Brothers, second, 4:50:36; Hope, Robinson Brothers, third, 4:52:42; Intruder, John O'Rourke, fourth, 5:43:21.

CLASS P SLOOP RACE—Won by Intrepid, Henry Eckstein Jr., 5:33:34; Flight, Frank Byrne, second, 5:37:28.

Five World's Records, Seven Meet Marks Fall as Louisiana State Wins U. S. Title

[Continued from first sport page.]

calfe, who retained his two sprint titles, for scoring honors. Metcalfe tied the world record of 9 4-10 seconds in the 100 yard dash, which also is the meet record and his 220 yard time clipped one-tenth of a second from his N. C. A. A. mark of 1932.

Jack Torrance, 265 pound football tackle, was second most valuable of Louisiana's quintet. Torrance shoved the 16 pound shot 52 feet 10 inches, breaking the world and meet records, and took third place in the discus throw behind a meet record performance by Henri Laborde of Stanford.

Nathan Blair's four points for fourth place in the javelin and Al Moreau's second place in the 120 yard high hurdles and sixth place in the low hurdles for nine points completed Louisiana's scoring. Southern California's second place in the meet was manufactured with only a tie for an individual title, that of Graber's. In all the Trojans counted in nine events.

Records Fall Fast.

A summary of the accepted world records which were surpassed follows:

Accepted Record.	N. C. A. A. Mark.	Winner.
	SHOT.	
52 ft. 7⅛ ins.	52 ft. 10 ins.	Torrance
	440 YARDS.	
:47.4	:47.1	Hardin
	HALF MILE.	
1:51.6	1:50.9	Hornbostel
	220 YARDS.	
:20.6	:20.4	Metcalfe
	LOW HURDLES.	
:23	:22.9	Hardin

The world record tied, in addition to Metcalfe's 100 yard dash effort, was in the high hurdles by Gus Meier of Stanford, who won in 14 2-10 seconds.

While Meier's record tied Percy Beard's accepted time, the N. C. A. A. record belongs to Jack Keller of Ohio State, at 14 1-10 seconds. Keller fell in the preliminaries on Friday and was eliminated.

The seven meet records established follow:

One mile—4:09.8, by Glenn Cunningham, Kansas.

440 yards—:47.1, by Hardin, Louisiana State.

Shot put—52 feet 10 inches, by Torrance, Louisiana.

Half mile—1:50.9, by Hornbostel, Indiana.

220 yard dash—:20.4, by Metcalfe, Marquette.

Discus—163 feet 3¾ inches, by Henri Laborde of Stanford.

Pole vault—14 feet, by Graber of Southern California and Gordy of Louisiana State.

Finishes Are Close.

While Metcalfe was an easy victor in the dashes, the champion in the quarter mile, half mile, and two miles, won their honors only after the closest finishes possible.

Cunningham started the second lap in second place in the mile with Ray Sears of Butler leading. Hornbostel was third. On the back stretch Cunningham went to the front and paced the field home, winning from Button of Illinois state Normal by 30 yards. Sears finished a strong third with Bill Howell of Michigan fourth, Dean Woolsey, Illinois' indoor mile champion, fifth, and Hornbostel sixth. The world record for the mile is 4:09:4, held by Jules Ledoumegue of France.

Hornbostel came back less than an hour later to outdo himself in the half mile and kept his record of never having lost a college half mile race. He and Cunningham came down the stretch stride for stride. For more than a hundred yards the pair ran a dead heat, but in the last five yards Hornbostel gained an advantage of a foot. Big Ben Eastman of Stanford, who did not compete last night because of injuries, is accredited with a half mile last year which equalled Hornbostel's time but it has not been accepted by the International Federation.

Hardin Beats Fuqua.

Hardin's quarter mile victory was gained at the expense of Ivan Fuqua, Indiana's conference champion. Hardin's early speed carried him to the turn in the lead by three yards. Fuqua's brilliant finish cut this advantage to a yard.

Duane Purvis of Purdue surpassed his best javelin record to win the N. C. A. A. title with a throw of 216 feet 6¼ inches, only ⅜ an inch off the meet record.

John Brooks of Chicago retained his broad jump title with a leap of 24 feet 4¾ inches. Willis Ward of Michigan, second in the Big Ten, was shut out.

Summaries:

TRACK.

100 YARD DASH—Won by Metcalfe, Marquette; Starr, Oregon, second; Johnson, Illinois State Normal, third; Ball, Southern California, fourth; Parsons, Southern California, fifth; Hellmich, Illinois, sixth. Time, :09.4. [Equals N. C. A. A. and world's record.]

220 YARD DASH—Won by Metcalfe, Marquette; Johnson, Illinois State Normal, second; Starr, Oregon, third; Parsons, Southern California, fourth; Fuqua, Indiana, fifth; Swisher, Kansas State Teachers, Emporia, sixth. Time—20.4. [Breaks N. C. A. A. record of :20.5, made by Metcalfe in 1932 and accepted world's record of :20.6 made by Locke, of Nebraska, in 1926.]

440 YARD RUN—Won by Hardin, Louisiana State; Fuqua, Indiana, second; Ablowich, Southern California, third; Dean, Iowa, fourth; Ward, Oklahoma, fifth; Tompkins, Southern California, sixth. Time, :47.1. [Breaks N. C. A. A. record of :47.7 made by Spencer of Stanford in 1928 and accepted world's record of :47.4 first made by Meredith of Pennsylvania in 1916.]

HALF MILE RUN—Won by Hornbostel, Indiana; Cunningham, Kansas, second; Simmons, Abilene Christian, third; Webster, Southern California, fourth; Turner, Michigan, fifth; Labertew, Iowa State, sixth. Time, 1:50.9. [Breaks N. C. A. A. record of 1:53.5 made by Letts of Chicago in 1931 and accepted world's record of 1:51.6 made by O. Peltzer of Germany in 1926. Equals American record made by Eastman, of Stanford, in 1932.]

ONE MILE RUN—Won by Cunningham, Kansas; Hutton, Illinois State Normal, second; Sears, Butler, third; Howell, Michigan, fourth; Woolsey, Illinois, fifth; Hornbostel, Indiana, sixth. Time, 4:09.8. [Breaks N. C. A. A. mark of 4:11.1 set by Cunningham last year and all other American records.]

TWO MILE RUN—Won by Pilbrow, Grinnell; Watson, Indiana, second; Harvey, Colorado Aggies, third; McClusky, Fordham, fourth; Freestad, North Dakota State Teachers, fifth; Smith, Kansas State Teachers, sixth. Time, 9:22.8.

120 YARD HIGH HURDLES—Won by Meier, Stanford; Moreau, Louisiana State, second; Egleston, Michigan, third; Bacon, Denison, fourth; Caspar, Texas Christian, fifth; Bracken, University of Washington, sixth. Time, :14.2. [Equals accepted world's record made by Percy Beard in 1931.]

220 YARD LOW HURDLES—Won by Hardin, Louisiana State; Lambertus, Nebraska, second; Paul, Southern California, third; Meier, Stanford, fourth; Bacon, Denison, fifth; Moreau, Louisiana State, sixth. Time, :22.9. [Breaks accepted world's record of :23 made by Brookings of Iowa in 1924, but fails to equal N. C. A. A. and collegiate record of :22.7 made by Keller of Ohio State in 1932.]

FIELD.

SHOT PUT—Won by Torrance, Louisiana State, 52 feet 10 inches; Harper, Southern California, second, 50 feet 9 inches; Dues, College of the City of Detroit, third, 48 feet 11½ inches; Dees, Kansas, fourth, 48 feet 4 inches; Laborde, Stanford, fifth, 47 feet 4 inches; Irwin, Texas A. and M., sixth, 47 feet 3 inches. [Breaks the N. C. A. A. record of 52 feet 5¾ inches made by Rhea, Nebraska, in 1932, and the accepted world's record of 52 feet 7⅛ inches made by Heljasz of Poland in 1932.]

DISCUS THROW—Won by Laborde, Stanford, 163 feet 3¾ inches; White, Kansas State Teachers, Pittsburg, second, 151 feet; Torrance, Louisiana State Normal, third, 147 feet 7 inches; Petty, Rice Institute, fourth, 147 feet; Busbee, Indiana, fifth, 145 feet 11 inches; Irwin, Texas A. and M., sixth, 142 feet 6 inches. [Breaks N. C. A. A. record of 160 feet 9⅝ inches, made by Jessup of Washington in 1930.]

HAMMER THROW—Won by Cox, Michigan, 156 feet ¾ inch; Cruikshank, Colorado Aggies, second, 155 feet 11¼ inches; Biddinger, Indiana, third, 154 feet 6½ inches; Miller, West Virginia, fourth, 151 feet 10 inches; Somfeld, Pomona, fifth, 148 feet 5 inches; Johnson, Ohio State, sixth, 147 feet 4½ inches.

JAVELIN THROW—Won by Purvis, Purdue, 216 feet 6¼ inches; Sample, Arizona, second, 211 feet 4¼ inches; Demaris, Oregon, third, 209 feet 7½ inches; Blair, Louisiana State, fourth, 195 feet 6½ inches; Beggs, Geneva, fifth, 194 feet 3½ inches; Williamson, Southern California, sixth, 189 feet 11 inches.

HIGH JUMP—McNaughton, Southern California, and Murphy, Notre Dame, tied for first, 6 feet 4 inches; Watkins, Abeline Christian; Ward, Michigan; Richey, Alabama Poly; Spencer, Geneva, and Jameson, Colorado, tied for third, 6 feet 3 inches.

POLE VAULT—Graber, Southern California, and Gordy, Louisiana State, tied for first, 14 feet; Lennington, Illinois, and Wonsowitz, Ohio State, tied for third, 13 feet 6 inches; Miller, Stanford; Roark, Marquette; Lowry, Michigan Normal; Schram, Marquette; Lovshin, Wisconsin; Zimmerman, Tulane, and Holcomb, Michigan State, tied for fifth, 13 feet. [Breaks N. C. A. A. record of 13 feet 10 5-6 inches made in 1931 by McDermott of Illinois, Warne of Northwestern, and Graber.]

BROAD JUMP—Won by Brooks, Chicago, 24 feet 4¾ inches; Gray, Nebraska, second, 24 feet 3⅜ inches; Preusicke, Elmhurst, third, 24 feet ⅝ inch; Kepner, Wichita, fourth, 23 feet 7½ inches; Adams, Rice institute, fifth, 23 feet 4⅞ inches; Ward, Oklahoma, sixth, 22 feet 10⅝ inches.

Table of Points

Louisiana State	58	Detroit college	6
So. California	54	Denison	6
Indiana	37	Ohio State	6
Stanford	26 3-7	Elmhurst	6
Michigan	24 3-5	Rice institute	6
Kansas	22	Geneva	4 3-5
Marquette	20 6-7	Fordham	4
Oregon	20	West Virginia	4
Nebraska	16	Iowa	4
Colorado Aggies	14	Wichita	4
Ill. State Norm.	14	Oklahoma	3
Grinnell	10	Alabama Poly.	2 3-5
Chicago	10	Colorado	2 3-5
Kansas Teachers, Pittsburg	10	Texas A. & M.	2
Purdue	10	Texas Christian	2
Notre Dame	9	Pomona	2
Abilene Chris.	8 3-5	N. Dakota State	2
Illinois	8	Univ. of Wash.	1
Arizona	8	Iowa State	1
Butler	6	Kansas Teachers, Emporia	1

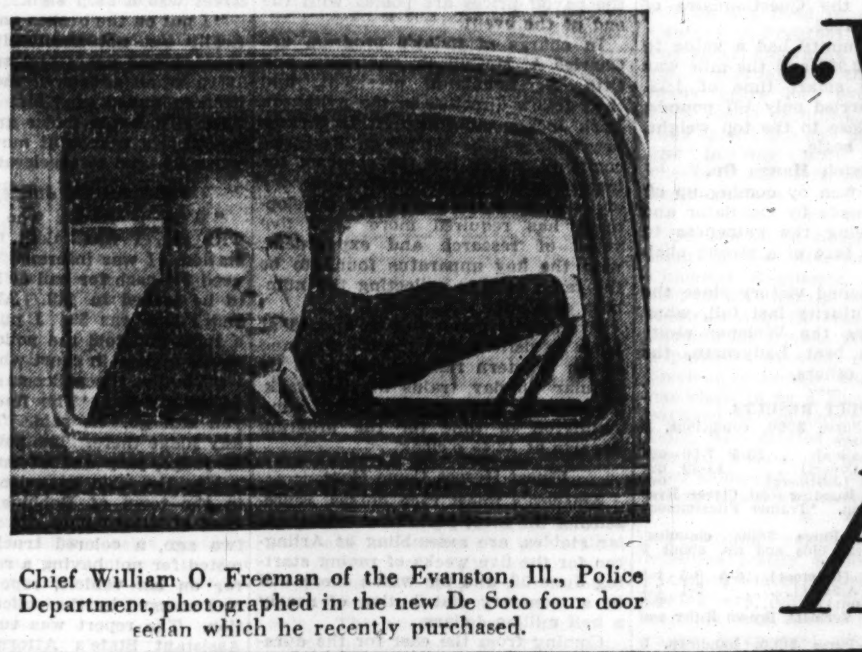

Chief William O. Freeman of the Evanston, Ill., Police Department, photographed in the new De Soto four door sedan which he recently purchased.

"We'll leave it to CHIEF FREEMAN He knows De Soto!"

Let an actual De Soto Owner Tell About the Bigger Value in this Smart Car!

SURE we're prejudiced about De Soto! That's why we want you to check every word we say with an unbiased party!

This gentleman, for instance. One of the many local new De Soto owners. He bought De Soto because it sounded like the smartest buy of the year.

Now ask him what he thinks about it . . . after actually driving this smart, fast, up-to-the-minute automobile!

Ask him about its size. "Fifteen feet of smartness" we call it . . . with plenty of room inside. Ask him about *performance!* With 82-horsepower under that smart hood, we'll match anybody for power, get-away, the "get-up-and-go" that gives you a thrilling ride!

Ask him about *features!* Patented Floating Power engine mountings . . . built-in free-wheeling . . . Air-wheels . . . all-silent transmission . . . De Soto's smartness is a whole lot more than skin-deep!

Finally . . . *ask him about cost!* De Soto looks expensive. Fact is . . . you can buy a De Soto *for only $4 a week more than the lowest-priced cars!*

We'll show you what De Soto can do any time you can spare 30 minutes for a thorough-going demonstration. Just call us up, or drop around. But we'd suggest you work fast . . . because prices are now "subject to change without notice" . . . and there's no time like the present to buy!

Check the 22 Points Where DeSoto Beats Competition!

With Floating Power engine mountings . . . coincidental starting . . . silent low and reverse . . . hydraulic brakes . . . Air-wheels . . . oilite springs . . . carbon-resistant valve inserts . . . all-steel body . . . De Soto has 22 quality features that you won't find in certain cars that cost even more! That spells *value* . . . and more car per dollar! Come in . . . and let us tell you more!

DE SOTO SIX NOW AS LOW AS $665 F. O. B. FACTORY

NEW STANDARD MODELS: Business Coupe $665; Brougham $665; Rumble Seat Coupe $705; 4-Door Sedan $735. New Custom Models: Rumble Seat Coupe $750; Convertible Coupe $775; Sedan $795; Convertible Sedan $875. All prices F. O. B. Detroit.

MICHIGAN AVENUE DEALER
BRADY & COMPANY
2420 Michigan Ave. Calumet 2454

NORTH
WENZEL MOTOR SALES
1143 Diversey Lake View 2121
BERNARD & LEE, INC.
Evanston, Ill. University 2127
ARNOLD TOWNE, INC.
5450 Broadway Longbeach 5286
DUAL MOTOR SALES
2648 N. Cicero Berkshire 3625

CHAS. LANGE MOTOR SALES, INC.
2479 Milwaukee Ave. Humboldt 0747
SUNNYSIDE MOTOR SALES
4513 Lincoln Ave. Longbeach 7693
FINE-THOMAS MOTOR SALES
4140 Irving Park Blvd. Avenue 1900
M. J. SCHMIDT
3718 Southport Ave. Wellington 2200
GARLISCH MOTOR SALES
Elk Grove, Ill. Bensenville 34-W-2
SI[illegible]VIN MOTOR SALES
3044 Lawre[illegible] Ave. Independence 7106

WEST
ROWE, YOUNG & COOLEY
4660 W. Washington Blvd. Austin 5000
SIEGEL WOLFSON MOTOR SALES
3806 Roosevelt Road Kedzie 8000
STANLEY MOTOR SALES
Elmhurst, Ill. Elmhurst 993
NODELL MOTORS
5504 W. 22nd St. Cicero 2125
TOM HARRIGAN, INC.
Oak Park, Ill. Austin 12[illegible]

WEST—Cont.
C. J. ECK MOTOR SALES
Forest Park, Ill. Forest 707
KALAINIS MOTOR SALES
3962 Archer Ave. Virginia 1334

SOUTH
DORCHESTER MOTOR SALES
1369-71 E. 67th St. Dorchester 9000
R. C. CARDY MOTOR CO.
8038 S. Halsted St. Stewart 7460
LAKESIDE AUTO SALES
6130 Cottage Grove Ave. Midway 0506

SOUTH—Cont.
BURKE MOTOR SALES
6718 S. Western Ave. Hemlock 5060
BROUGH MOTOR SALES
7430 Stony Island Ave. Butterfield 7500
OPAS MOTOR SALES
5114 S. Racine Yards 6877
BERGSTROM AUTO SALES
820 W. 59th St. Wentworth 4730
ROSELAND MOTOR CAR CO.
10837 S. Michigan Pullman 8080

DIXIANA ENTRY RUNS ONE-TWO IN DEBUTANTE RACE

Far Star, Constant Wife Beat Miss Patience.

BY FRENCH LANE.

(Picture on page 3, Sports.)

The Dixiana stables' Far Star and Constant Wife made a two filly affair of the Debutante stakes at Lincoln Fields yesterday when they ran one-two in the absence of their unbeaten two year old stablemate, Mata Hari.

Mata Hari wasn't feeling well and was scratched, or 15,000 spectators might have witnessed the unusual spectacle of an entry scoring a slam in a stake race.

Mata Hari's chum, Far Star, a daughter of North Star III.-Miss Jemima, won without any trouble. She beat Constant Wife by a length and a half.

Another length and a half back came Miss Patience from Audley farm in Virginia. For the first time in her racing career, which started early last winter and has continued through nearly five months of turbulent encounters, she tasted defeat. She had won all her five previous starts handily.

Race Too Long.

The five and a half furlongs, a half furlong more than she had ever been asked to race, proved too much for her. She had nothing left when Jockey R. Martin attempted to challenge the Dixiana color bearers in the last eighth of a mile. Yet she was much better than the seven others which trailed her home, for she was six lengths in front of Essie Wessie, the fourth horse.

Miss Patience's defeat dealt a blow to the crowd for nearly everybody had backed her and she was a short priced favorite. There were no excuses for her, however. She raced up to a contending position early and had she been a real stretch runner she might have caught the well bred Dixiana pair. The time was 1:06 1-5, more than a second off the track record.

The early pace had been scorching, however, for the half was run in :46 4-5 and the five furlongs in :59 3-5, which is better than the track record. Miss Patience wasn't equal to such an effort. After that sizzling five furlongs Jockey Horvath looked back, saw that he was safely home, and made Far Star take things easy. Otherwise the track record might have been broken.

Pays $10.68 to Win.

There are few better bred horses anywhere than Far Star and all through the spring reports were heard that she was just as fleet as Mata Hari. Yet for some reason or other the Dixiana board of strategy never had the confidence in her that it did in Mata Hari.

The Debutante carried a prize of $2,500 in added money and had a gross value of $3,440. Far Star's share was $2,540 and Constant Wife added another $500 to the Dixiana bank roll by finishing second. Poor Miss Patience gathered in only $250 for finishing third. Fourth money was worth $150 to Ike Weil, the owner of Essie Wessie.

Freak mutuel prices prevailed because the entry ran one-two. The win price was $10.68. The place price was $11.32 and the show price $4.74. The show price on Miss Patience was $3.36.

The track record was shattered earlier in the afternoon when Indian Runner, a castoff from the Hal Price Headley stable, had skimmed over the six furlongs of the Antarctic purse in 1:10 2-5. It clipped a fifth of a second off the old record held by Brown Wisdom.

Marooned Leads Early.

Marooned raced out into a long early lead and clicked it off at a brisk pace. Indian Runner was always in a contending position, but at times was three and four lengths back of the leaders.

Jockey Tipton made his move with Indian Runner at the head of the stretch and a sixteenth of a mile from the finish he had Marooned whipped. He went on to win easily by two lengths with Marooned saving second money and the stoutly backed Dyak third.

The first quarter had been run in :22 3-5 and the half in :45 4-5. The track was lightning fast. Indian Runner dropped down into the selling plater ranks at Arlington last summer when his present owner, D. A. Wood, claimed him. He has made a notable comeback. The sprinters he beat yesterday are among the fleetest in the Chicago territory.

Monty M. and Rusty were the successful horses in the daily double combination. Rusty was an even money favorite when he galloped in front all the way. So the daily double paid off at $44.48.

BOTH MICHIGAN HOUSES PUT O. K. ON RACE BETTING

Lansing, Mich., June 17.—[Special.]—Michigan will join the ranks of states permitting pari-mutuel and pool betting on horse races if Gov. William A. Comstock signs the Jarvis-Root bill, approved by both houses of the legislature just before adjournment today.

A proposed three man commission to administer the law was reduced to a single racing commissioner and the track's share of the pari-mutuel betting was fixed at 6 to 7½ per cent. Track fees under the act range from $50 to $5,000 daily, with the state participating in gate receipts only, and not in the profits from track wagering systems.

Revenues may reach $600,000 annually, it is estimated.

The act becomes effective as soon as it is approved by the governor. The executive, who is ill at his home in Ann Arbor, has declared he would sign any "decent" racing bill, but disliked any measure permitting dog races.

Stuart Wins Metropolitan Amateur Golf Title

Flushng, N. Y., June 17.—(AP)—Mark Stuart of Fox Hills today won the Metropolitan amateur golf championship as he put on a drive to defeat Walter Rothenberg, Lafayette college football star, 4 and 3, in the 36 hole final match.

A RECORD MAKER CAUGHT IN THE ACT

Indian Runner (left), with Jockey A. Tipton aboard, comes thundering down the stretch to win fifth race at Lincoln Fields yesterday. Marooned was second and Dyak finished third. Indian Runner was timed in 1:10 2-5 for the six furlongs, which clipped one-fifth of a second off the track record.

[TRIBUNE Photo.]

LINCOLN FIELDS CHART

FIRST RACE—Six furlongs. Purse $700. Net value to winner, $525; second, $100; third, $50; fourth, $25.

Horse and jockey—	Wt	PP	St	¼	½	Str	Fin	Owner	Eq odds
DROMBO [N.Brasfield]	102	10	7	4½	3^{2}	2^{h}	1^{nk}	E.B.Carpenter	19.22-1
GOLDEN SUN [J.Lowry]	108	9	8	6½	6^{2}	$3^{1½}$	2^{n}	E.Drillon	†16.17-1
GRACIOUS GIFT [R.Mont'y]	113	3	9	7^{4}	7^{4}	5^{2}	$3^{1½}$	F.H.Carpenter	3.40-1
POLYPHOTE [A.Humphries]	105	4	2	1^{1}	$1^{1½}$	1^{nk}	4½	C.E.Davison	7.45-1
LERACK [J.Westrope]	102	11	6	3^{1}	2^{h}	$4^{1½}$	5^{3}	Mrs.A.R.Smith	2.75-1
FAST LIFE [J.Doonis]	108	8	1	8^{1}	8^{1}	7^{1}	6^{h}	C.L.Mackey	16.17-1
PRESTIGE [J.Kacala]	104½	7	12	$9^{1½}$	9^{2}	8½	7^{1}	AudleyFarm	6.54-1
BILLIE'S ORPHAN [A.Tipton]	97	1	3	10½	10^{2}	$9^{1½}$	8^{h}	F.C.McAtee	7.18-1
BARASHKOVA [M.Parke]	113	5	4	$5^{1½}$	4½	6^{2}	9^{2}	F.E.Moore	10.60-1
MRS. LET [J.Mayer]	102	10	12	12	11^{h}	11^{h}	10½	L.F.Odham	33.98-1
BRILLIANT LAD [A.Barnes]	107	2	11	$11^{1½}$	12	12	11½	W.S.Schwarz	124.86-1
TRY COME [W.D.Wright]	109	12	5	2½	5^{h}	10^{2}	12	C.L.King	†16.17-1

†Field. Time, :23 2-5, :46 4-5, 1:13. Two dollar mutuels paid: Dromba, $40.44 straight, $17.78 place, $9.14 show; Golden Sun, $19.86 place, $6.32 show; Gracious Gift, $4.26 show. Winner trained by owner. Went to post at 2:25½. At post 1½ minutes. Start good from gate. Won driving; place same.

DROMBO, missing early crowding, went to a contending position fast when approaching the turn, slowly wore down the leaders and bore out while holding on gamely the final eight. GOLDEN SUN, on outside almost throughout, came up boldly after reaching the stretch, but weakened suddenly near end. GRACIOUS GIFT, well in hand first half mile, closed strong on outside.

SECOND RACE—Five furlongs. Purse $700. Net value to winner, $525; second, $100; third, $100; fourth, $25.

Horse and jockey—	Wt	PP	St	¼	½	Str	Fin	Owner	Eq odds
MONTY M. [P.Groos]	115	7	2	2½	2^{2}	2^{2}	1½	Gormley&Rutter	6.80-1-1
CHERRY TIME [C.Meyer]	116	9	3	$1^{1½}$	$1^{1½}$	1½	2^{2}	M.B.Cohen	1.42-1
GREY HIP [A.Richard]	109	11	5	$3^{1½}$	3^{4}	3^{2}	3^{1}	L.G.Pike	†18.10-1
ALCORAH [A.Tipton]	101	12	8	7½	$7^{1½}$	4½	4^{h}	JohnMarsch	†18.10-1
BRILL. LASS [J.Westrope]	101	8	7	8^{1}	8^{1}	5^{1}	5^{4}	R.C.Schwarz	14.09-1
SECLUDED [W.D.Wright]	113	1	4	4^{1}	6^{h}	6^{2}	$6^{1½}$	T.C.Worden	13.96-1
BUSY JAY [M.Parke]	105	5	6	6^{2}	$5^{1½}$	7^{4}	7½	B.Friend	7.45-1
GENERAL PARTH [H.Schutte]	110	4	11	12	12	11^{1}	8^{2}	PeconicSta.	8.65-1
LITTLE PATRIOT [S.Young]	105	10	9	9½	10^{2}	8½	9½	Mrs.H.Kiser	†18.10-1
TRAPLOU [R.Martin]	110	3	10	11^{1}	11^{2}	9½	10^{2}	AudleyFarm	9.41-1
LADY PAL [C.Corbett]	109	6	12	10^{2}	9½	12	11^{2}	Barnaby&Thom.	54.56-1
CHICA [S.Vail]	104	2	1	5½	4½	10^{2}	12	MissB.Bennett	114.65-1

†Field. Time, :25 1-5, :47, 1:00 2-5. Two dollar mutuels paid: Monty M., $15.60 straight, $5.08 place, $4.08 show; Cherry Time, $3.82 place, $2.92 show; Grey Hip, $5.78 show. Winner trained by J. Gormley. Went to post at 2:58. At post 4 minutes. Start good from gate. Won driving; place same.

MONTY M., away fast but strongly urged first quarter, was taken under mild restraint when rounding stretch turn, slowly wore down CHERRY TIME and won drawing out. CHERRY TIME took command quickly, made early pace under light reserve, and held on well, but was not good enough. GREY HIP, a strong factor throughout, also stood pressure gamely.

THIRD RACE—One mile [out of chute]. Purse $700. Net value to winner, $525; second, $100; third, $50; fourth, $25.

Horse and jockey—	Wt	PP	St	¼	½	Str	Fin	Owner	Eq odds
RUSTY [M.Parke]	107	7	4	2½	1^{2}	1^{2}	1^{1}	J.Lowenstein	1.14-1
ED LARK [W.D.Wright]	112	6	12	6^{1}	7^{1}	2^{2}	2^{2}	Mrs.A.C.Woodman	7.90-1
HAMILTON [R.Martin]	112	3	6	1^{nk}	6½	4^{2}	3^{1}	J.Rackickas	3.49-1
SGT. HILL [L.Ruder]	100	5	8	5^{1}	3^{2}	3^{2}	4^{2}	ShandonFarm	12.18-1
CHIEF'S CHALL. [P.Keester]	107	8	11	10^{2}	8^{1}	5^{h}	5^{2}	C.E.Davison	†35.64-1
ULTRAMARINE [H.Schutte]	107	9	2	8½	4^{h}	$6^{1½}$	6^{h}	PeconicSta.	24.60-1
DONE FOR [J.Kacala]	104	1	10	$6^{1½}$	5^{h}	7^{2}	7^{4}	A.Hamilton	†
ACTUARIUS [S.Young]	107	2	7	3^{1}	2½	8^{4}	$8^{1½}$	F.Seroy	113.13-1
CICERONESE [E.Brasfield]	96½	10	9	12	12	10^{2}	9^{4}	Mrs.E.McCown	148.94-1
PLAY BALL [T.P.Martin]	112	11	1	11^{2}	11^{2}	9^{h}	10^{2}	Mrs.R.L.Rogers	105.70-1
GALLIC BOUR. [G.Arnold]	102½	4	5	4^{h}	$9^{1½}$	11^{4}	11^{6}	HarnedBros.	†
MADELON [G.South]	107	12	3	7^{h}	10^{1}	12	12	F.L.B.Stable	8.79-1

†Field. Time, :23 2-5, :47 1-5, 1:12 1-5, 1:38. Two dollar mutuels paid: Rusty, $4.28 straight, $3.64 place, $2.80 show; Ed Lark, $6.78 place, $4.16 show; Hamilton, $2.80 show. Winner trained by owner. Went to post at 3:34½. At post 1 minute. Start good from gate. Won driving; place same.

RUSTY took command with a rush after leaving the chute, increased his advantage easily at stretch turn, and, weakening after seven-eighths, won under strong riding. ED LARK bettered his position gradually and was strongest of all in late stages. HAMILTON began fast, was slightly shuffled back approaching far turn, from which he recovered slowly and held on creditably.

FOURTH RACE—Six furlongs. Purse $700. Net value to winner, $525; second, $100; third, $50; fourth, $25.

Horse and jockey—	Wt	PP	St	¼	½	Str	Fin	Owner	Eq odds
DESERT CALL [J.Mayer]	101	7	7	1^{h}	1½	1^{nk}	1^{n}	Laffoon&Yeiser	3.00-1
GIFT OF ROSES [J.Westrope]	105	4	2	4^{h}	4^{h}	$3^{1½}$	2^{n}	J.P.Elbelhardt	3.40-1
RUBIO [M.Parke]	111	1	3	3½	$3^{1½}$	2^{1}	3^{1}	T.C.Worden	10.39-1
EBONY LADY [C.Corbett]	103	2	4	6^{2}	5½	4^{2}	4^{2}	JackHoward	4.46-1
JOURNEYS END [H.Schutte]	110	3	5	$7^{1½}$	$7^{1½}$	6^{2}	5½	F.A.Wehle	14.48-1
MISS MARR [J.Kacala]	105	9	1	2^{1}	2½	5^{2}	6^{2}	Mrs.E.Denemark	4.60-1
MINTON [L.Ruder]	110	8	8	8^{h}	$8^{1½}$	7^{1}	$7^{1½}$	ShandonFarm	16.61-1
MICH. LAD [A.Richard]	108	5	9	9	9	9	$8^{1½}$	LoneStarSta.	173.16-1
COMMUTER [A.Tipton]	108	6	6	5^{2}	6^{5}	8^{1}	9	Mrs.F.Preece	58.99-1

Time, :23, :46 1-5, 1:11 3-5. Two dollar mutuels paid: Desert Call, $8.00 straight, $4.44 place, $3.06 show; Gift of Roses, $4.56 place, $3.70 show; Rubio, $5.32 show. Winner trained by R. Goose. Went to post at 4:04½. At post 3½ minutes. Start bad from gate. Won driving; place same.

DESERT CALL, away slowly, made up much ground in first quarter, was steadied along at turn, stood driving gamely, and, continuing well after being bumped by Rubio when entering final eighth, just lasted. GIFT OF ROSES, a strong factor from the start and under strong urging after a quarter, came up slowly in the drive and would have headed leader in another stride. RUBIO, probably best, saved ground early, came to outside at stretch turn, suffered through bumping winner, and held on resolutely when clear.

FIFTH RACE—Six furlongs. Purse $700. Net value to winner, $725; second, $100; third, $50; fourth, $25.

Horse and jockey—	Wt	PP	St	¼	½	Str	Fin	Owner	Eq odds
INDIAN RUNNER [A.Tipton]	112	3	4	3^{2}	2^{2}	1½	1^{2}	D.A.Wood	3.56-1
MAROONED [J.Westrope]	103	4	2	1^{2}	1½	2^{3}	2^{5}	LeMarStk.Farm	5.53-1
DYAK [W.D.Wright]	115	6	1	$4^{1½}$	4^{4}	4^{5}	3^{2}	EvergladeSta.	4.22-1
MERRILY ON [A.Richard]	112	5	3	2^{nk}	3^{2}	3^{1}	4^{2}	Mrs.J.Grossman	10.82-1
ESSEFF [J.Mayer]	101	2	5	$5^{1½}$	5^{2}	5^{4}	5^{5}	Dixiana	1.42-1
BRIAR BLUE [E.Barnes]	104	1	6	6	6	6	6	JFredAdams	116.99-1

Time, :22 3-5, :45 4-5, 1:10 2-5 [new track record]. Two dollar mutuels paid: Indian Runner, $9.12 straight, $5.54 place, $3.34 show; Marooned, $5.34 place, $3.28 show; Dyak, $3.08 show. Winner trained by G. W. Ogle. Went to post at 4:36½. At post 1 minute. Start good from gate. Won easily; place driving.

INDIAN RUNNER, in superb form and well ridden, was lightly restrained the first three-eighths, slowly wore down MAROONED and came away fast near end. MAROONED had fine speed, saved ground throughout and held on well. DYAK, away fast but unable to keep up, saved ground at turn and went well under reserve pressure.

SIXTH RACE—Five and one-half furlongs. Purse $2,500 added. Net value to winner, $2,545; second, $500; third, $250; fourth, $150.

Horse and jockey—	Wt	PP	St	¼	½	Str	Fin	Owner	Eq odds
FAR STAR [K.Horvath]	114	8	3	$1^{1½}$	1^{2}	$1^{1½}$	$1^{1½}$	Dixiana	‡4.34-1
CONST. WIFE [W.D.Wright]	119	1	2	2½	3^{4}	2^{h}	$2^{1½}$	Dixiana	‡
MISS PATIENCE [R.Martin]	119	10	6	3^{3}	2^{h}	3^{5}	3^{6}	AudleyFarm	1.35-1
ESSIE WESSIE [H.Schutte]	111	2	4	4^{h}	4^{1}	4^{2}	4^{2}	Aarons&Weil	33.84-1
BABY STARE [C.E.Allen]	114	7	8	10	$9^{1½}$	5^{1}	5^{2}	H.P.Headley	20.13-1
NIGHT SHIP [J.Westrope]	114	9	9	9^{h}	8^{h}	6½	$6^{1½}$	W.S.Kilmer	5.07-1
WITCHES NIGHT [S.Vail]	114	4	5	$6^{1½}$	10	10	7^{h}	W.F.Axton	44.87-1
MY KIND [S.Callahan]	114	3	1	5^{h}	5½	7½	8^{h}	LeMarStk.Farm	25.61-1
FIRE MASK [C.Corbett]	116	6	10	8^{2}	6½	8^{3}	9^{4}	E.D.Shaffer	6.15-1
PAPER PROFITS [C.McCro'n]	116	5	7	7½	7^{1}	$9^{1½}$	10	Mrs.S.H.Fairb's	58.24-1

‡Dixiana entry. Time, :23 1-5, :46 4-5, :59 3-5, 1:06 1-5. Two dollar mutuels paid: Far Star, $10.68 straight, $11.32 place, $4.74 show; Constant Wife, $11.32 place, $4.74 show; Miss Patience, $3.36 show. Winner trained by C. Van Dusen. Went to post at 6.08½. At post 4½ minutes. Start good from gate. Won ridden out; place driving.

FAR STAR had fine speed from start, maintained it impressively, but was vigorously ridden out. CONSTANT WIFE, also quick to get going and having speed, saved ground throughout and, holding well, shook off MISS PATIENCE. Latter raced wide throughout and, under light restraint for three-eighths, rallied weakly entering stretch and gave way slowly in final eighth.

SEVENTH RACE—One mile and a sixteenth. Purse $700. Net value to winner, $525; second, $100; third, $50; fourth, $25.

Horse and jockey—	Wt	PP	St	¼	½	Str	Fin	Owner	Eq odds
FIELD GOAL [J.Mayer]	100	3	3	3^{1}	3½	2^{1}	1½	Laffoon&Yeiser	10.70-1
KIBITZER [J.Westrope]	106	2	11	$7^{1½}$	5^{6}	3^{h}	3^{h}	A.Bartelstein	4.81-1
FOXIANA [J.Bollero]	107½	7	5	$1^{1½}$	1^{2}	$1^{1½}$	3^{2}	N.F.Stanton	27.14-1
PLUMAGE [W.D.Wright]	106	8	4	2^{3}	2^{1}	4^{2}	4^{2}	S.S.Combs	68.54-1
UNCOMMON GOLD [A.Tipton]	106	1	1	4^{1}	1^{1}	5^{1}	$5^{2½}$	C.Morris	2.87-1
SPUD [C.Corbett]	111	5	2	6½	6^{2}	6^{3}	6½	Mrs.H.Cooper	3.24-1
SOEUR BLANCHE [J.Doonis]	98	9	7	8^{1}	$8^{1½}$	8^{2}	7½	StarmountSta.	†52.97-1
OLD JUDGE [H.Schutte]	105	6	10	10^{2}	10^{2}	7½	8^{3}	PeconicSta.	6.18-1
FLYING GIRL [E.Brasfield]	99	4	9	5^{h}	$7^{1½}$	9^{2}	9^{h}	LeMarStk.Farm	14.62-1
ENGLEWOOD [M.Parke]	102	10	8	11	11	11	10^{6}	Mrs.S.C.Hunt	20.24-1
CHAT EAGLE [L.Ruder]	100	11	6	9^{4}	9^{2}	11	11	T.H.Lynch	†

†Field. Time, :23 2-5, :47 2-5, 1:12 2-5, 1:37 4-5, 1:44 4-5. Two dollar mutuels paid: Field Goal, $23.40 straight, $9.94 place, $6.54 show; Kibitzer, $5.32 place, $4.22 show; Foxiana, $12.20 show. Winner trained by R. Goose. Went to post at 5:42½. Off at once. Start good from gate. Won driving; place same.

FIELD GOAL, rated off the pace and under stout restraint first three-quarters, responded well when called upon, and, coming through on inside, won under strong hand riding. KIBITZER, away slowly, bettered his position slowly in first half mile, was restrained rounding lower turn and closed wih a rush. Foxiana had fine speed, saved ground throughout, and held on well but could not withstand leaders.

EIGHTH RACE—Mile and three-sixteenths. Purse $700. Net value to winner, $525; second, $100; third, $50; fourth, $25.

Horse and jockey—	Wt	PP	St	¼	½	Str	Fin	Owner	Eq odds
LION HEARTED [E.Barnes]	110	1	5	1^{3}	1^{2}	$2^{1½}$	1^{h}	J.J.Conway	7.77-1
MAD CAREER [H.Schutte]	110	11	4	4½	2½	1^{h}	2^{3}	PeconicStable	4.51-1
HAPPY FELLOW [A.Tipton]	105	8	7	8^{2}	8^{3}	5^{h}	3^{n}	T.H.Lynch	13.01-1
AULANDER [S.Renick]	110	2	9	6^{h}	6^{1}	4½	4^{1}	H.Oots	3.44-1
SEARINGTON [M.Parke]	105	6	2	2½	3^{2}	3^{2}	$5^{1½}$	J.Coffey	†11.43-1
TARNISH [J.Kacala]	104	3	1	3^{1}	4^{1}	$6^{1½}$	6^{1}	G.A.Reier	6.16-1
GULLY JUMPER [C.Critch'd]	110	5	6	7^{1}	$7^{1½}$	8^{3}	$7^{1½}$	Mrs.B.Miller	†
ELCIDIO [C.McCrossen]	110	9	11	10½	10^{5}	10^{10}	$8^{1½}$	ElmtreeStable	4.13-1
BETTY BARR'T [E.Brasfield]	100	7	8	9^{3}	9^{2}	9½	9^{2}	J.A.Hermann	†
HOWTIZ [C.Corbett]	110	10	3	5^{2}	5^{2}	7½	10^{6}	Mrs.T.M.Doyle	16.71-1
COMET [C.King]	110	4	10	11	11	11	11	J.W.Goode	156.21-1

†Field. Time, :24 2-5, :48 4-5, 1:14 1-5, 1:40 1-5, 2:00. Two dollar mutuels paid: Lion Hearted, $17.54 straight, $9.14 place, $7.98 show; Mad Career, $7.38 place, $5.94 show; Happy Fellow, $8.86 show. Winner trained by owner. Went to post at 6:16. At post 1 minute. Start good from gate. Won driving; second and third same.

[Copyright: 1933: By Chicago Daily Racing Form Publishing Company.]

William Veeck Jr. Hurt in Fall from Window

Mount Vernon, O., June 17.—(AP)—William Veeck Jr., son of the president of the Chicago Cubs Baseball club, was in a hospital today for treatment of a fractured right foot. He suffered the injury last night when he fell from a second floor window of his dormitory at Kenyon college at Gambier.

Iowa Schedules Bradley to Complete Grid Schedule

Iowa City, Ia., June 17.—(AP)—The University of Iowa football schedule was completed today with the scheduling of Bradley Tech of Peoria, Ill., for a game at the Iowa stadium on Oct. 7. The Bradley game will be the second of the season.

Kerry Patch, 20 to 1, Scores at Aqueduct

New York, June 17.—[Special.]—Kerry Patch, long shot winner of the Belmont Futurity, went to victory at odds of 20 to 1 in the Queens County handicap, opening day feature at Aqueduct today. In a blanket finish Lee Rosenberg's chestnut colt was up to score by half a length over Mrs. Isabel Sloan's Okapi, which was a head before Dark Secret, from the Wheatley stable.

Twelve thousand persons crowded the old course to capacity for the beginning of the eighteen day meeting. The cheers which greeted Kerry Patch as he charged home a winner seemed to indicate that many had backed the son of Desperate Desmond to win in a field where the prices indicated he had scant chance.

Osculator Runs Fourth.

Fourth to the wire, beaten off after having held a big lead, was W. R. Coe's Osculator, 6 to 5 favorite, with his stablemate Pompoleon, which finished eighth in the field of ten. Back of Osculator by a length finished James Butler's Questionnaire, top weight of the field with 124 pounds, but no longer the Questionnaire of 1931 or even of 1932.

The Queens County had a value to the winner of $2,980 and the mile was finished in the smart time of 1:38. Kerry Patch carried only 107 pounds, but that was close to the top weight, considering the scale.

Kerry Patch Hangs On.

Kerry Patch won by coming up off the fast pace made by Osculator and Okapi and having the gameness to hang on in the face of a strong challenge.

It was his second victory since the upset in the Futurity last fall, when he dashed down the Widener chute at 30 to 1 to beat Ladysman, the champion, and others.

AQUEDUCT RESULTS.

FIRST RACE—Purse $600, conditions, 2 year olds, 5 furlongs:
*Vicar, 109 [T.Malley]......13-5 7-10 out
Koterito, 110 [S.Coucci].... 11-20 out
*Carry Over, 109 [J.Gilbert] out
Time, 1:00 1-5. Running Heel, Cleves, Kyso and Roustabout ran. *Trainer Fitzsimmons entry.

SECOND RACE—Purse $600, claiming, steeplechase, 4 year olds and up, about 2 miles:
Hamptonian, 153 [C.Smoot]...8-5 3-5 1-5
Blackcock, 137 [A.Scott]...... 2-1 1-1
Huffy, 150 [W.Hunt]......... 2-5
Time, 4:13 1-5. Zermatt, Brown Ruler and Byzantine ran.

THIRD RACE—Purse $600, handicap, 3 year olds and up, about 6½ furlongs:
Caterwaul, 114 [R.Workman].5-1 8-5 7-10
Condescend, 119 [J.Gilbert]... 8-5 7-10
Parry, 108 [S.Coucci] 1-2
Time, 1:20 1-5. Iscult, Blind Bowboy and Star Fire ran.

FOURTH RACE — Purse, $2,500 added, County handicap, 3 year olds and up, 1 mile:
Kerry Patch, 107 [R. Wholey].20-1 8-1 4-1
Okapi, 108 [D. Bellizzi]....... 5-2 1-1
†Dark Secret, 114 [J. Gilbert]... 6-5
Time, 1:39. ‡Osculator, ‡Pompoleon, Scotch Gold, Brother Joe, †Blenheim, *Apprentice, and *Questionnaire ran. *James Butler entry. †Wheatley stable entry. ‡W. R. Coe entry.

FIFTH RACE—Purse $600, conditions, 3 year olds, 1 mile:
Balios, 112 [Mills] 3-2 1-2 1-5
Jungle King, 112 [Coucci]. 7-10 1-3
C. Ghost, 107 [Bellizzi]..... 8-5
Time, 1:38. Repaid and Teralice ran.

SIXTH RACE—Purse $600, claiming, 3 year olds and up, 1 5-16 miles:
Golden Words, 111 [Mills]... 3-1 6-5 3-5
Brandon Rose, 107 [Cruz].... 8-5 4-5
Euclid, 115 [Sullivan] 3-5
Time, 2:14 4-5. Wahoo, Plutarch, Lansquenet, Grey Light, and Hut ran.

BAINBRIDGE RESULTS.

FIRST RACE—Purse $300, claiming, 3 year olds and up, 1 mile and 70 yards:
Arab, 113 [J.Judy]........6.00 3.60 3.20
Migosh, 101 [Sylvester].. 5.20 3.80
Platin'm Blonde, 101 [Broic] 4.20
Time, 1:45. Emmaline H., Runtill, Miss Catalan, Bit O'Worry, Prudy Basil, Parade Step, Grand Voivode and Alamae ran.

SECOND RACE—Purse, $400, claiming, 4 year olds and up, 6 furlongs:
Falm'th Belle, 102 [Miller].8.20 3.80 3.20
Harmonical, 105 [Croft]..... 8.60 4.80
Tollie Young, 110 [Ramsey] 4.00
Time, 1:14. Tarpon, Highland Fling, Jennie Gal, Topsie H., Ruddy Sir, Sergeant Carter, Dutch Flier, Shonna, and Round Up ran.

THIRD RACE—Purse $300, claiming, 3 year olds, 6 furlongs:
Transpose, 106 [Klein]...24.00 8.80 6.80
Doris B., 111 [Boganowski] 3.60 3.20
Red Polly, 101 [Miller]... 3.20
Time, 1:13 2-5. Hukill, Sunvala, Fair Just, Lugano, Mike Reynolds, Steelton, Trinity Girl, Polly E., and Bellcap ran.

FOURTH RACE—Purse $300 claiming, 2 year olds, five furlongs:
Galeway, 114 [Boucher]..17.60 7.60 3.60
L. Bubbles, 111 [Sylvester] 5.80 3.40
Crossing Over, 107 [Day]...... 4.20
Time, 1:01. Resubmission, Snoozy, Morprin, Owen Martinez, Gold Rose, Grand Flight, Araline, Dorothy Alice and Morcsoris ran.

FIFTH RACE—Purse $400, claiming, 3 year olds and up, 6 furlongs:
Vacillate, 106 [C.McTague] 4.00 3.20 3.00
Zenka, 106 [Lowe]........ 5.00 3.40
Too Late, 102 [Whitacre]. 4.80
Time, 1:12 3-5. Royal Sec, Sublevado, Barbarossa, Ep and Dollar Princess ran.

SIXTH RACE—Purse $300, claiming, 4 year olds and up, mile and one-sixteenth:
Big Storm, 106 [C.McTa'e] 5.40 3.40 2.80
Mad A., 101 [G.Miller].... 7.20 5.00
Fly'g Amb'r, 111 [R.Mar'n] 3.80
Time, 1:47 2-5. Wolverine, Run Buddy, Drydock, Cousin Rogers, Tears, Joan Pat, St. Jim, Lady Messenger, and Harvard ran.

SEVENTH RACE—$300, claiming, 3 year olds and 4 year old maidens and winners of one race, mile and 70 yards:
PeaceEmblem,106[McTague].6.00 3.80 3.80
El Recreo, 108 [Day] 4.00 3.60
Plum Wind, 101 [Ramsey]... 10.60
Time, 1:44 3-5. Prince Canbar, Sister Sarah, Hoosier Prince, Trireme, Back Kick, Sister Madge, King Luke, and Renounce ran.

EIGHTH RACE—Purse $300, claiming, 3 year olds and up, 1 1-16 miles:
Pacheco, 110 [Sylvia] .. 10.60 5.20 3.60
Wild Dreams, 107 [J.M'n] 6.00 3.20
Madge's Fellow, 115 [P'k'r] 3.00
Time, 1:59. Fair Judge, Water Fowl, Brother Johnson, Grand King, Heads Up, Fair Manna, Truxton, Nuckols Boy, and More Power ran.

NINTH RACE—Purse $300, claiming, 3 year olds and up, 1 1-16 miles:
Banset, 101 [Miller]........ 5.40 2.80 2.80
Madder, 106 [Martin]....... 3.20 3.00
Charlie Bills, 106 [Lowe].. 4.40
Time, 1:47 3-5. Bashful Beau, Bavelle Frank, Polly Wog, Royal Al, Uncle Charley, Kid o' Kildare, Atlas, Porto Bello Gold, and Spurlock ran.

TURF FANS SEE ARLINGTON TOTE OPERATE TODAY

Ticket Free in Showing of $250,000 Machine.

Chicago racing fans may obtain first hand information of the Arlington Park Jockey club's new $250,000 totalizer this afternoon at 2 o'clock, when a public demonstration of the all electric device will be started. Everything to make the program realistic, except money and horses, has been arranged for the tote demonstration.

Last year's field in the Classic will be set up and the visitors will be asked to obtain free tote tickets on the horses they would like to see win the event. In this manner, a pool will be formed and the totalizer will be put through its paces. Tickets will be issued by a machine and as each one slides out to the customer, an electrical impulse will be created, which will pass through some part of 250 miles of copper cable to the master addition board.

Odds on Three Boards.

This board will collect the impulses from 185 ticket issuing machines and will transfer the totals to three display boards, one each in the center field, enclosure and main betting ring, so that the public may know at a glance the trend of the market. The totals also will be available to the calculating department, which a few seconds later will display the straight odds on two boards, one in the infield and the other in the paddock. The boards in the enclosure and main betting ring also have the facilities to indicate the place and show pools on each horse.

The 1932 Classic will be mythically rerun and at the start a group of turf writers will close the master key, locking the entire apparatus. An instant later the display boards will show the final totals and the odds. The Classic will be broadcast over the tracks' public address system, and at it conclusion the stewards will make the race official and the payoff prices on the placed horses, whoever they may be, will be automatically posted.

Payoff Prices in a Hurry.

Arlington's visitors will be able to inspect not only the ticket issuing machines, but also the control board and the master addition board as they function. They also will see how the totals and odds are automatically changed at stated intervals on the four display boards through the use of more than 10,000 Mazda bulbs, and how the final figures are available within a few seconds after the start of the race, also the speed in which the payoff prices are posted with the end of the event.

In charge of today's program are Charles A. McCulloch, chairman, and Otto W. Lehmann, president, and their fellow directors in the Arlington Park Jockey club, also H. L. Straus, president of the American Totalizer company, which has the contract for installing the machine, the only one of its kind in the world. Its development has required more than five years of research and experiment, with the key apparatus found to be the same used in collecting the numbers of a dial telephone.

Arlington's gates will be opened at noon to visitors, and the Chicago and North Western railroad will stop its regular Sunday trains at the track. The last train from Chicago reaching Arlington in time for the program departs at 12:45 o'clock.

Finest Horses Come Here.

America's finest race horses, representing the most prominent and popular stables, are assembling at Arlington for the five weeks of racing starting June 26, and for which there will be a monetary distribution of nearly a half million dollars.

Coming from the east for the duration of the Arlington meeting are the main divisions of the powerful stables owned by Mr. and Mrs. John Hay Whitney, Mrs. Payne Whitney, Cornelius V. Whitney, William Woodward, Mr. and Mrs. H. C. Phipps, Ogden Mills, Mrs. Isabel Dodge Sloan, Mrs. Katherine Elkins Hitt, Allan Ryan, Victor Emanuel, G. H. Bostwick, William R. Coe, Willis Sharpe Kilmer, Mrs. Charles Amory, Sylvester W. Labrot, Adolphe Pone, Morton L. Schwartz, A. Charles Schwartz, and Joseph E. Widener.

Arrayed against the leading eastern stables at Arlington will be the strongest establishments in the west, among them those of Edward R. Bradley, Bernard B. Jones, Warren Wright, Mrs. John Hertz, Hal Price Headley, Norman Church, C. B. Shaffer, Charles T. Fisher, Frederick A. Burton, C. Le Roy King, Leo Marks, John Marsh, P. A. and R. J. Nash, Charles C. Van Meter, Charles Bacharach, W. T. Waggoner and sons, T. C. Worden, Mr. and Mrs. Silas Mason, and Arnold Hanger.

They'll Settle Titles.

Nomination lists of the seven Arlington stakes include the names of practically every outstanding thoroughbred racing today. The $35,000 added Classic is expected to settle much of the controversy in the three year old division, while either the Stars and Stripes or Arlington handicap should end the argument as to which is the better horse—Equipoise or Gallant Sir.

STOCK AND RACE CARS APPEAR AT EVANSTON TODAY

Events for both stock cars and racing machines will be offered today at the Evanston Motor speedway, Lincoln and Devon avenue. The meet will start at 2:30 p. m. There will be two races at 15 laps and a windup at 30 laps.

Emil Andres, Evanston's leading driver, will compete in both the stock car and race car events.

Women Visitors to Fair to Get Hiking Lessons

Women visitors to A Century of Progress exposition will be given an opportunity to learn how to walk and breathe properly in free hiking classes to be held at 11 a. m. every Sunday starting today. The walks will start from the bathing beach at 12th street, on northerly island, with Charlie White, former lightweight boxer, in charge.

MOTORS · TRAFFIC · HIGHWAYS

Act to Curb Nuisance of Speed Traps

BY HAL FOUST.

States Attorney Courtney and Attorney Joseph H. Braun of the Chicago Motor club yesterday took further steps to protect motorists during A Century of Progress from speed traps surrounding Chicago. Reports to this department of THE TRIBUNE indicate rural and suburban police have become active with the highways heavily traveled by World's Fair visitors.

On McCormick road, a natural speedway, four lanes wide, free from pedestrians and with its few cross streets protected by traffic lights, motorcycle police are enforcing an arbitrary limit of 35 miles an hour. The road is posted at this limit but, according to Attorney Braun, the posters are without legal authority.

Stopped for Going 36.

Henry Mau, 2739 North Best avenue, was stopped by a county highway policeman in McCormick road a few nights ago for doing 36 miles an hour. He did not receive a ticket when he identified himself as an employé of THE TRIBUNE.

Several weeks ago, Harry A. Laird, 2516 Lawndale avenue, Evanston, was halted in McCormick road for driving 40.

"How much money have you?" one of the cops asked.

"About $4."

"Let's take him to the station," suggested the other cop.

"No," responded the first policeman, "$4 is enough to teach him a lesson."

They took the $4. Mr. Laird failed to get their star numbers and did not observe whether they were village, county or state employés.

Ohioan Freed for $8.

On May 18, Leo M. Marks, a traveling salesman of Dayton, O., reported to THE TRIBUNE that he was driving from Milwaukee, Wis., to Chicago when he was stopped by two Illinois state highway police on Dempster street west of Evanston.

"After quite a little conversation," Mr. Marks related, "they decided that if I wished to give them some money to post as a bond, I could continue my trip to Chicago. I handed these officers $8 and received in return one of their cards."

The cards read "Peter P. Krukowski, star 271, Illinois state police."

Denies Receiving Money.

On the same day, May 18, this information was given to Acting Chief Taylor of the state police. Last week, the chief wrote that Sergt. John Hayes, in command of this district, reported that Policeman Krukowski denies having received money from any motorist.

The south end of the county also has its troubles. John C. Vonesh, 2619 South Wells street, was driving last Sunday in Rexford road. At 135th street was a stop sign.

"I put on the brakes and came practically but not absolutely to a dead stop, shifted gears and started across 135th when a colored motorcycle policeman pulled up," Mr. Vonesh said. "He said I was under arrest because my wheels were still moving slightly when I began to accelerate.

Policeman Is Judge, Jury.

"With a friend who was riding with me, I was taken to the police station. I was informed that I would need $15 cash for bail or I would have to be locked in jail. All my friend and I had was $9. I put this $9 on a table and told the policeman that I would appear in court when wanted.

"Finally, the policeman handed me $4 of my $9. 'The fine will be $5, you can go,' he said. There wasn't any judge there. The policeman acted as judge, jury and executioner."

Mr. Vonesh's experience happened in the town of Robbins, just southwest of Blue Island, Ill. A month or two ago, a colored truck driver, arrested for not having a rear view mirror on his vehicle, reported that he was slugged by the police in this station. The report was turned over to Assistant State's Attorney John F. Keeley Jr. Yesterday the prosecutor said he had made no progress in this investigation.

No Action on This Complaint.

Mr. Keeley also received a report from THE TRIBUNE more than a month ago of two motorcycle police who had shaken down a motorist for $2 at Mannheim road and Irving Park boulevard. The assistant state's attorney likewise said he has not had time to interview the complaining witnesses in this case.

"I expect to get some time for these investigations next week," Mr. Keeley said.

Other complaints have been received about Melrose Park, Des Plaines, and Oak Park. Melrose Park has been the subject of many complaints during the last four years, but there has been little criticism of Oak Park.

52 M. P. H. for 40.

Carles Van Zandt of Elmhurst reported he was arrested while driving 40 miles an hour in Melrose Park and that the arresting officer swore he was doing 52. The Lake street highway, a 40 foot pavement, passes through this suburb. West of the built up area is open country that is incorporated.

"The municipality," said Attorney Braun, "is without authority to enforce an unreasonable speed limit on this open highway, notwithstanding the fact that the open road in within the corporate limits. I don't know anything about the facts in the Van Zandt case, but I know that in the past the village constabulary has been guilty of unreasonable arrests on this stretch of open highway."

"Reckless Driving."

Driving in Mannheim road in Des Plaines recently, Richard Wolf of Oak Park overtook a car going about 12 or 15 miles an hour. There was no other traffic except for a policeman on a motorcycle about two blocks away. Wolf turned to the left of the pavement and passed the slow car. He was arrested on a charge of reckless driving.

As for Oak Park, John Jardine, 145 North Austin boulevard, told of two motorcycle men who at night hide in an alley off Madison street near Elmwood avenue. With their lights turned off, they wait for a likely car to pass and then start after it. The police are supposed to patrol the streets.

Chicago is not alone in this problem of speed traps in surrounding villages. It is a problem that faces every large city. Chicago's traps, however, receive more publicity than others because the evil here is exposed for the sake of fighting it.

VOICE OF THE TRAFFIC

BELMONT AND NARRAGANSETT.

Chicago, June 12.—I have a wonderful location for an emergency hospital, garage, towing service or auto repair station. My home is very close to the double section line intersection of Belmont and Narragansett avenues.

I would not be exaggerating if I report that I counted as many as seven accidents per night at this intersection. The average may be two, bad enough for the hospital or police to receive notice. Broken springs, bumpers, radiators or flat tires are minor affairs. The neighbors are becoming so accustomed to the shrieks, groans, curses, screams and moans of cars and humans that only in the extremes do they get out to assist.

The accidents usually occur between midnight and 4 a. m. and Saturday night is the worst. Autoists coming off the open highways approach this intersection eastbound and without warning run into the ruts in the center unpaved section, bouncing, twisting and turning into trolley posts, curbing or over the sidewalk, for a full block. Narragansett avenue is the highest point in Chicago and the slope is considerable at this corner eastward. This causes additional momentum.

A temporary relief could be had by grading this center strip [as North Cicero avenue was done] with packed cinders, but the permanent solution is rails and concrete. E. VERBURG.

A VISITOR'S IMPRESSION.

Rockville, Ind., June 9.—Your editorial "Courtesy to Visitors" is a fine article considering the way the Chicago cops treat visitors. A visitor does not nor can he know all the traffic regulations in a city the size of Chicago, but that does not make any difference to a Chicago cop. He wants to show his authority and magnitude by bawling out a visitor even if he stops a moment on the streets to let a passenger out of his car.

I have been in New York, Washington, Philadelphia and a good many other large cities in the United States, but nowhere are the traffic cops so mean as in Chicago. I have got on a one way street headed the wrong way in New York City, and only a smile and a polite notice that I was headed wrong and told in a very nice way what street to go on to the place I was headed for. At another time I ran against the red light in New York and a smile from the traffic cop that he noticed that I was from Indiana and that it would be necessary for me to watch for these red lights.

In Chicago I drove off of Michigan avenue on Monroe street east and stopped my car behind other cars that were parked there for only a few moments and the traffic cop came running to me and said, "Get that damn car away from there immediately or you will never get back to Indiana."

I expect to go to the Fair, but more than likely, I will have to park my car out in Hammond in order to keep out of the clutches of your cops. A. C.

AWAITING CEMENT.

Washington, Ill., June 12.—As a reader of THE TRIBUNE the past 30 years I have always felt you were quick on the trigger on things that affected the public. Consequently am considerably surprised that you have lost your direction on the cement proposition. The state highway department has not bought any cement; at the same time it has let contracts to tear up roads and streets and keeping them in this torn up condition while the state goes shopping for lower prices.

The lower prices are alright, but it's a grave injustice to go ahead, tear up streets, damage and ruin business on said streets, before the cement prices were settled. There is a mile stretch on on Main street, Normal, Ill., leading into Bloomington on routes 4 and 2 which has been torn up, waiting for cement. The business on this street is losing more cash profits each day than the state will save on the whole job and they contend that if the contractor is allowed to tear up the street the state should furnish the cement irrespective of the cost.

If the state does not want to buy the cement at present prices, then don't tear up the street until they can get the cement at satisfactory prices.

THEO. ROEHM.

NEEDED STREET REPAIRS.

Chicago, June 12.—Being one of many people in Chicago who drives an auto, abides by the law, paying $10 yearly vehicle tax license; as I drive over the streets I wonder to myself if our so-called slogans "Let's Go Chicago" and "I Will Chicago" means much.

What has become of the vehicle tax fund? Perhaps the people who don't own cars are not interested but the person who pays his $10 is and wants to know why the streets are in such condition.

Can we with clear consciences drive our World's Fair visitors over such streets? CITIZEN.

STATE MOTOR OFFICIALS PLAN TO ORGANIZE

Formation of a national association of state motor vehicle commissioners will be undertaken at a meeting in Detroit June 27-29. Several other subjects of vital importance to the nation's motorists will be considered by the administrators. They include financial responsibility, universal and uniform drivers license laws, and reciprocity for both passenger and commerical vehicles.

Invitations to attend the organization meeting have been extended to motor vehicle officials of each of the forty-eight states, the District of Columbia, and several Canadian provinces. Acceptances already received assure that virtually all will be represented.

THREE EVENTS ON TODAY'S RACE BILL AT CALUMET

Dirt track stars will feature the program of automobile racing at the Calumet Speedbowl, 169th street and Torrence avenue, this afternoon. The first of three events will start at 2:30 o'clock.

Virgil Livingood of Hammond, Ind.; Emil Johnson, Gary, Ind.; Forrest Hart, Union City, Ind., and John Adams, Leo Streubing, and L. Pippen of Chicago are among the drivers who will compete.

The first race today, a 15 lap dash, will have six contestants, while eight car fields will take part in the remaining events, one at 20 laps and the other at 10 laps.

MOTORISTS PAY AND PAY, BUT GET NO ROADS

BY HAL FOUST.

In the first five months of 1933, the state highway department continued to collect millions from the motoring public and, although road building was at a stand still due to the controversy over cement prices, the department continued to spend millions. Figures were obtained in Springfield last week showing what has become of the motorists' money.

In license fees, the state collected $12,433,512 from Jan. 1 to June 1, as compared with $13,577,630 in the same period of 1932. While Chicago police in the last few weeks have been fairly efficient in arresting cars without 1933 plates, downstate village police have been reluctant to arrest friends and neighbors.

$6,500,000 in Gas Tax.

In gasoline tax revenue, the 2 cents that goes to the state highway fund totaled approximately $6,500,000 for the first five months of this year, as compared with $6,793,000 for the same period of 1932. The depression, especially the bank moratorium of last March, reduced motor travel but, although figures are not yet available, it is apparent on the highways that traffic in the last week or two is heavier than a year ago, according to the Chicago Motor club.

This has given the highway department $18,933,572 from the motorists between Jan. 1 and June 1. In addition, it received $2,603,315 in federal aid and $159,261 from miscellaneous sources, making at total revenue of $21,696,148.

On Jan. 1, according to the figures obtained from State Highway Engineer Lieberman, there was $15,116,275 in the state road fund. Of this total, $10,310,000 was in tax anticipation warrants representing money borrowed by other state departments pending general tax collections. This left $4,806,275 cash in the fund.

Construction Liabilities.

Also on Jan. 1, according to Mr. Lieberman's figures, there were construction liabilities of $18,457,714 on outstanding contracts. The excess of obligations over funds on hand was $13,651,439.

According to Gov. Emmerson's figures, when he left office on Jan. 1, the state road fund consisted of $3,433,464 cash and $11,000,000 in tax anticipation warrants. The construction liabilities on outstanding contracts totaled $24,925,860. In the last few days of his administration, he awarded many contracts.

The Emmerson report anticipated a total expenditure of $47,683,464 by the highway department in 1933 to be matched by a similar amount of anticipated revenue. In new construction, it allowed $549,500 for new contracts for rural roads and $3,000,000 for new city street contracts to be awarded in 1933. Incidentally, it also allowed $1,570,000 for an increase in the cost of cement.

The Emmerson Contracts.

The Emmerson report on the outlook for 1933 provided for 660.4 miles of new roads, 29.2 miles of city streets, 27.32 miles of resurfacing, 6.2 miles of widening, 95.3 miles of grading, four city bridges, and 100 rural bridges, all under contract when Gov. Horner took office. This does not include money he listed as available for additional contracts.

Gov. Horner's administration in five months has completed 4.4 miles of pavement. There has been a little construction on some of the 720.2 miles under contract, but the governor's fight with cement manufacturers has prevented much progress on this work.

Expenditures by the highway department for the first five months of 1933 have totaled $12,524,697, as compared with $16,905,325 for the similar period of 1932 under former Gov. Emmerson's administration.

$1,197,000 for Maintenance.

Maintenance for the five months under Gov. Horner cost $1,197,429, as compared with $2,019,335 in the same period of 1932. For construction, $3,576,762 was spent this year, as compared with $5,678,318 last year. Administration and engineering for five months of 1933 cost $927,537, as compared with $1,210,542 in the same months of 1932.

This year, $338,174 has been refunded to counties. Last year the figure was $1,335,306. Interest and principal paid on road bonds was $6,043,220 this year and $6,267,393 last.

What the close of 1933 will show in roads and streets finished this year will depend upon how soon Gov. Horner settles his controversy over cement prices. The program put under contract by former Gov. Emmerson for construction this year exceeds by itself the 720.73 miles finished in 1932.

NEWS AND VIEWS

The Chicago Automobile Trade association, at its annual banquet last week, elected five directors for three year terms. They are: George H. Bird, Graham distributor; Charles E. Gambill, Hupmobile distributor; F. M. Miller, west side Buick dealer; H. A. Trevellyan, zone manager of Buick-Oldsmobile-Pontiac Sales company, and Lafayette Markle, president and general manager of the association.

The public is invited to visit Ford's Chicago assembly plant this week. The hours for open house at 1 to 5 o'clock in the afternoon and 6 to 10 in the evening, starting tomorrow and extending through Friday.

Chrysler has added a seven passenger sedan to its royal eight line.

A cut away of the Reo automatic transmission will be on display this week at the show rooms of Thomas J. Hay, Inc., distributors, 2229 Michigan avenue. It shows how the car shifts its own gears, there being no gear shift lever.

Pollard Wins Mid-Atlantic Tennis Championship

Hot Springs, Va., June 17.—(AP)—Paul Pollard of Lynchburg, Va., defeated his fellow townsman, Ralph Johnson, for the singles title in the middle Atlantic tennis tournament. The score was 8-6, 6-3, 6-3.

STOCK PRICES ADVANCE, BUT TRADING SLOWS

Administration Pets Lead Gains.

[Chicago Tribune Press Service.]

New York, June 17.—Extending yesterday's late rally, the stock market today developed a definitely upward trend and for the most part prices of leading shares closed moderately higher. Demand was not aggressive, however, and a turnover slightly in excess of a million and a half shares placed trading on the smallest scale in several weeks.

The market reflected a much stronger technical position after the violent shakeout which started Tuesday and reached its height Thursday. Although movements were irregular in early trading, there was little pressure to sell, and at times leading issues appeared hard to buy. The rise picked up momentum with each rallying tendency and shorts hastened to cover for the week-end.

Traders Watch Capital.

The prime factor behind the advance was the setting in motion of the administration's recovery program. Consequently the market was a highly selective affair as speculators turned their attention to the building, steel, shipbuilding, real estate groups and stocks of allied companies which stand to profit from the extensive construction program provided for in the legislation signed by President Roosevelt yesterday. It was evident that traders are gauging their commitments on the basis of the news as it comes to hand.

Shares of shipbuilding companies were prominent in the rise, since a large portion of the recovery expenditure is due to be poured into that industry. New York Shipbuilding preferred was a leader, rising about 7 points at best, while the common gained more than 3. American Shipbuilding and Electric Boat were active and strong.

Traders saw a further tonic for the already reviving steel industry in the government's building plans. Buying was thus stimulated in steel shares. Bethlehem accumulated more than 3 points on the day, while Republic and United States Steel were up fractionally.

Building Shares Gain.

Stocks of companies engaged in the building industry also reflected good buying. Top gains of 1 to 3 points were noted in Foundation company, Thompson-Starrett, Johns-Manville and United States Realty and Improvement. International Cement was another strong spot.

Carloading figures showing the fifth weekly consecutive increase in freight movement over last year generated fresh buying of railroads, which had been dormant for a spell. New Haven was especially well taken.

American Telephone closed up an even 2 points and other utilities were firm.

Motor shares held their own generally, with Chrysler a feature as it pushed into new high ground. General Motors was active and almost a point higher on the day.

Rising crude oil and gasoline prices stimulated demand for oil shares.

STOCK EXCHANGE PLANS "EXPRESS" TICKER SERVICE

[Chicago Tribune Press Service.]

New York, N. Y., June 17.—Plans for the establishment of an "express" ticker service, which would supplement the present high speed ticker system, are being considered by the New York Stock exchange.

The new ticker would provide quotations only on as many issues as could be handled without delay. It would, therefore, be confined to the most important issues, whereas the present ticker would continue to print transactions in all stocks, including those given on the "express" ticker.

The plan is one of several for speeding up the stock ticker service which have been under consideration by the stock exchange. Owing to the heavy volume of trading in recent months, the exchange's high speed ticker system, which was installed in September, 1930, has frequently fallen far behind the market, and traders have been without information concerning the course of prices on the floor of the stock exchange.

MARKET SUMMARY

NEW YORK STOCKS—Firm. Trading quiet.

CHICAGO STOCKS—Steady. Turnover drops.

NEW YORK BONDS — Irregular. Germans firm.

FOREIGN EXCHANGES — Easy. Sterling soft.

WHEAT — Unsettled by Wallace plan; close steady.

CORN—Higher on local buying. Fear hot wave.

CATTLE—Steady.

HOGS—Fairly active. Steady; top, $4.65; average, $4.50.

COTTON—Lower.

SUGAR—Closed.

COFFEE—Closed.

PRODUCE — Butter steady; eggs higher.

Buy or Sell WHEAT NOW?

Are higher or lower prices warranted by the fundamental situation? If interested send today for sample Daily Letter and free copy of book "How to Trade in Grain and 10 Scientific Trading Rules." Our service forecasts coming market moves.

POWARD'S GRAIN SERVICE
Dept CT 327 So. La Salle St., Chicago, Ill.

Traylor Tells Virtues of New Industrial Deal

BY HOWARD WOOD.

Badly bewildered, but by no means disheartened, the business men of the nation are striving valiantly to adjust themselves to the new order of planned economy.

They don't know yet what it's all about and they discern many flaws in the program, but most of them are willing to believe that the good features will outweigh the bad.

Melvin A. Traylor, president of the First National Bank of Chicago, expressed very well the feelings of most business men. Friday night at the annual dinner of the National Coal association at the Drake hotel. He was invited to speak extemporaneously after the coal men had listened to the address of Gen. Hugh S. Johnson, administrator of national recovery.

* *

"Until this program fails," Mr. Traylor said, "I am going to believe, in spite of all the things that I do not like in the program, that this country in its economic, its financial, and its social program is warranted in trying the new deal, rather than standing in the defeatest attitude that prevailed prior to March 3.

"And I say to the coal people that whatever handicaps you may see and feel in the industrial control bill there are not half the handicaps that I see embodied in the Glass-Steagall banking act of 1933.

"But to save this country from bankruptcy and ruin, I accept as a banker what they have handed me. I propose in a spirit of 100 per cent coöperation to try to develop, out of what seems to me to be the surrender of individual initiative and the principles upon which this government was founded, the program of the new administration, in an effort to save ourselves from annihilation.

* *

In that spirit I believe the coal dealers and the coal men with the bankers and industry as a whole have a chance to redeem themselves from bankruptcy and failure, which we had brought upon ourselves by our program in which all of us have been bred and born and in which we believed.

"There is more security in the new deal, whatever that may be, than there is in the communism of Russia, which might be our program if we failed in the old standpat program in which you and I believed.

"I don't know where we are going now, but I know where we were going on the night of March 3, 1933—to bankruptcy.

"Whether we have surrendered the constitutional rights of this country or not, I don't know, but I know this, that whether we like it or not the conditions of June 16, 1933, are better than the conditions of March 3, 1933."

* *

It was significant that Gen. Johnson should choose to make his first public address to the heads of the bituminous coal industry.

No other industry is as close to being ruined by cut throat competition and ruinous trade practices as the soft coal business. Whether the plan of the New Dealers will solve the coal troubles the operators do not know, but, lacking any alternative, they are ready to try it.

Significant, too, was the fact that sixty leaders in the petroleum industry were invited guests at the coal men's dinner to hear Gen. Johnson. If the coal dilemma is to be solved it must be solved with the coöperation of the oil industry, because the latter in the last decade has been a great competitor of coal. To fix arbitrary prices standards for the coal industry without striking a delicate balance with prices and standards in the oil industry would be suicidal.

* *

That was one of the chief reasons why the "master" code adopted by the coal men on Friday was hedged in with all sorts of cautious qualifications. Another reason was the intense regional competition between the different coal producing areas.

"Our job is going to be one of the most difficult," remarked one coal operator. "It's comparatively easy for the makers of shoes to get together and agree to add a dollar to the price of shoes. There's no substitute for shoes.

"But how can you add an arbitrary dollar to the price of a ton of coal? A few million building owners immediately get out their sharp pencils and start figuring how much they can save by using oil, or gas, or electricity."

Gold Movement in June Continues at Low Level

The gold movement for June remains very small. From the first through the sixteenth imports totaled $210,000, chiefly from Latin America. The sole exportation was $1,445,000 of metal taken from earmark and shipped to Germany.

150 Chicago Credit Men to Attend Milwaukee Meeting

A delegation of approximately 150 representatives of the Chicago Association of Credit Men will go to Milwaukee this week to attend the 38th annual convention of the National Association of Credit Men.

Atlantic Coast Line Nets Profit on Common Stock

New York, June 17.—Atlantic Coast Line railroad had net income of $428,642 for the first four months of 1933, equal to 52 cents a common share, against net loss of $288,235 in the same period of 1932.

» » HE CAN "TAKE IT"

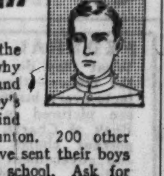

THAT in four words is the Staunton cadet. That's why he succeeds in college and life. Strengthen your boy's fibre and develop his mind by sending him to Staunton. 200 other fathers of this vicinity have sent their boys to this famous Southern school. Ask for detailed information. The Adjutant, Staunton, Va.

STAUNTON MILITARY ACADEMY
Known and respected the world around

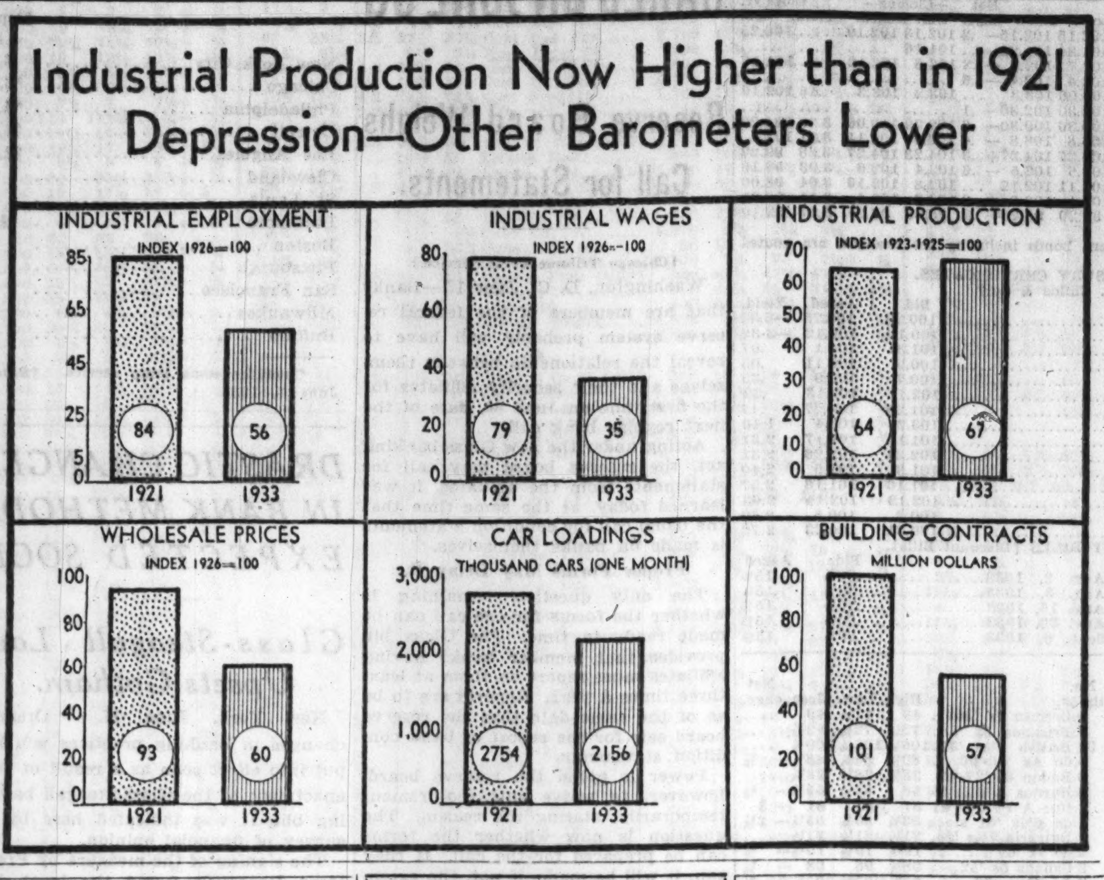

Income Taxes Fifty Millions Off This Year

[Chicago Tribune Press Service.]

Washington, D. C., June 17.—Income taxes have yielded the federal government 21 million dollars less thus far this year than during the same period a year ago, although sharply increased rates have been in effect since Jan. 1, the treasury department announced today.

Collections on June 15 installments are showing a tendency to run ahead of last year, but the new rates probably will fall by 50 million dollars to match the estimates which were set for them, the treasury admitted.

Revenue Short of Estimate.

Since the beginning of the year the new high taxes have brought in only 294 million dollars, compared with 315 millions collected duirng the same period a year ago under lower rates.

The treasury estimated that the new rates would bring in about 517 millions before June 30. Thus far about 37 million dollars has been collected this month, compared with 34 millions during the same part of June, 1932, but even if the June collections equal those of March the income tax will be about 50 millions short of the estimate.

Indications that the income tax was failing to hold up to expectations came in March, the first month in which large installments were due. Only 176 millions came in compared with 193 millions in March, 1932.

Bank Holiday Delayed Payment.

Part of this decline was attributed to the banking holiday which slowed up collections and forced a postponement in the payment date from March 15 to March 30. Incidentally, a part of the June flain over a year ago is believed to be delayed installments which under normal circumstances would have been paid in March.

General declines in earnings during 1932, the year on which the present taxes are based, is given by the treasury as the reason for shrinkage in income taxes. It is admitted, however, that the higher rates probably encouraged tax evasion such as that revealed in recent trials and now being checked up by the bureau of internal revenue.

REFRIGERATOR CHIEFS DISCUSS NEW DEAL PLANS

Fifteen leading ice refrigerator manufacturers at a meeting yesterday at the Palmer house heard John N. Van Der Vries, western manager of the United States Chamber of Commerce explain how they can stabilize their industry by coöperating under the national recovery act.

The meeting was called by the National Refrigerator Manufacturers' association to consider the effects on the industry of the new legislation. E. G. Vail of Fond du Lac, Wis., president of the association, presided at the meeting.

Goodyear Tire Extends Workers' Representation

Akron, O., June 17.—(AP)—The Goodyear Tire and Rubber company today announced that its employés' representation plan would be extended the first week in July to the several thousand employeé in tire factories in Los Angeles and Gadsden, Ala., and cotton mills in New Bedford, Mass., Rockmart, Cartersville, and Cedartown, Ga. The plan will be similar to that adopted fifteen years ago for the company's plant in Akron and seven years ago for its coal mine at Adena, O.

Steel Scrap Is Advanced 25c a Ton at Pittsburgh

Heavy melting steel scrap has been advanced 25 cents at Pittsburgh to $11.50-$12 a ton.

WANTED

By July 1, fifty enthusiastic golfers (gentiles only) to join our club. The course is seven years old and compares favorably with any in the district. Twenty minutes from North Shore or Northwest suburbs.

$75.00 gives you an equity membership and pays your dues for the balance of 1933. ABSOLUTELY NO ASSESSMENTS.

Floyd Johnston, our professional, will make it possible for you to play the course with one or more members at your convenience if interested.

MISSION HILLS COUNTRY CLUB
Northbrook, Illinois
Tel. Northbrook 231

COMMODITY PRICES DECLINE AS INFLATION TALK LOSES POTENCY

A general recession in commodity prices was witnessed during the last week, with the notable exception of oats and coffee, the former selling at a new high for the season and since July, 1931, and closed at the best figures so far. Wheat was in new ground early in the week, but lost the upturn later.

Less talk of inflation was a factor in all markets during the week, and an overbought condition was disclosed when recent buyers attempted to talk profits. Prices, however, of all commodities are still far above the low figures of the season.

Comparative prices prevailing at the time the various commodities closed for two weeks and the low levels for the season, follow:

	June 17.	June 10.	Low,'33.
Wheat, July, bu...	.73⅞	.76⅝	.43⅜
Corn, July, bu......	.44⅛	.46	.25
Oats, July, bu.....	.29⅜	.28⅞	.16⅛
Rye, July, bu.......	.62	.61⅛	.31
Barley, July, bu....	.36	.38½	.31½
Lard, July, lb.....	6.05	6.47	3.92
Bellies, July, lb.....	6.90	7.15	4.00
Cotton, July, lb....	8.95	9.33	5.75
Eggs, Oct., doz....	.17⅛	.16⅛	.15⅛
Butter, Nov., lb....	.23⅛	.23⅞	.16⅝
Sugar, N.Y.,July,lb.	1.32	1.43	.72
Cocoa, N. Y........	4.33	4.64	3.26
Hides, N.Y., June,lb.	10.50	12.50	5.30
Coffee,N.Y.,Rio,Dc.,lb	5.59	5.49	4.78
Cot.O.,N.Y.,June,lb.	5.45	5.48	3.82
Rubber,N.Y.,July,lb.	5.38	6.32	2.53
Silver,N.Y., July,oz.	35.30	37.13	25.00

LIMESTONE MEN AWAIT CAPITAL WORD ON CODE

Bloomington, Ind., June 17.—[Special.]—Hopes for a revival in the Indiana limestone industry were on the upgrade today as leading operators awaited word from Washington on a new code of ethics which they signed and sent to President Roosevelt to signify their willingness to accept the new deal in the control of industry.

Before even the President had placed his signature on the national industry recovery bill, nearly one hundred per cent of the stone operators in the Bloomington Bedford district met at Bedford Thursday and signed a code of ethics, pledging to abide by wage and hour schedules set forth by the government. Approximately 30 companies, including all but three independent firms, will be bound by the code. The operators also agreed to accept no contracts at prices below the cost of production.

By sending the code to Washington immediately for approving of the President's aides, stone companies will have decks cleared for the gigantic $3,300,000,000 public works program to be launched by the federal government. The stone belt is eyeing the first group buildings for which contracts are to be let at an estimated cost of $25,000,000.

BUSINESS INDICES ADVANCE TO 70%; YEAR'S LOW 50%

New York, June 17.—(AP)—Statistics appearing during the last week indicate a rise in business according to Moody's index figures for freight car loadings, electric power production, and steel ingot output.

These index figures are adjusted for seasonal variation—that is, if the change from the previous week should coincide with the normal seasonal change, the index figure would be unchanged.

	Car-loadings.	Electric.	Steel.	Combined.
Latest week ...	55.7	102.7	51.5	70.0
Previous week..	55.0	100.0	47.7	67.6
Month ago	52.7	96.8	34.7	61.4
Year ago	49.5	95.6	23.6	56.2
1933 high	57.8	102.7	51.5	70.0
1933 low	45.6	88.7	15.5	50.5

[1928 weekly average—100.]
[Copyright: 1933: By Moody's.]

$511 PROFIT ON $800 CAPITAL

In five weeks we have enabled our subscribers to take profits of 63% on seven dividend-paying common stocks through our timely and specific advices. Proportionate profits were built up through our Trading Advices for short swings . . . and our Unusual Opportunities in low-priced common stocks. At moderate cost you get the complete expert guidance of this 15-year-old market service . . . by wire and first class mail.

LATEST ADVICES FREE

● New recommendations of stocks offering real profits—also market forecast—without obligation

INVESTMENT and BUSINESS FORECAST of the Magazine of Wall Street
CT-18, 90 Broad St., New York, N. Y.
Please send me your latest bulletin.
Name.........................
Address.........................
City......................... State.........

Grain Traders at Sea Over Processing Tax

Grain traders yesterday were in a muddle over Secretary Wallace's wheat plan. You could find as many who would say it was bullish as there were those who called it bearish.

The traders are at sea. They know how to appraise drought, hail, "hot winds from the southwest," and grasshoppers. Some of them in the old days even boasted the ability to make intelligent guesses about the speculations of the Grain Stabilization corporation. But the arithmetic in the new processing tax, land leasing plan is beyond them.

News from Washington now is the dominant factor in the market. And it has been repeatedly demonstrated during the last few weeks that middle western grain traders don't have as direct pipe lines to the source of market news as do easterners.

All the recent "leaks" on important agricultural developments have been acted on at the Chicago Board of Trade first by the houses "with eastern connections."

* *

With the flood of conventions and Century of Progress visitors the Stevens hotel, known as the world's largest, yesterday for the first time in many years had every one of its 3,000 rooms occupied. In fact, at one time during the day prospective guests had to wait until some one had checked out before they could get accommodations.

* *

Dr. John Van Nostrand Dorr, president of the American Institute of Chemical Engineers, which recently held its 25th annual convention at the Medinah Athletic club, delights in informing his friends that he started as a producer of gold, one of the most precious of metals, and by hard work has risen to be a successful engineer engaged in the treatment of sewage. Dorr, who started out as an apprentice to Edison, is now president of Dorr Company, Inc., of New York, an international engineering concern.

* *

Prevailing prices on many commodities justify advance purchasing, Standard Statistics believes. The following are listed: Copper, fuel, oil, gasoline, lead, lubricating oil, pig iron, rayon, scrap steel, silver, steel, sugar, tin, and zinc. Covering of advance requirements on definite price weakness is suggested by the company in the following commodities: Cocoa, cotton, cottonseed oil, hides, lard, linseed oil, lumber, rosin, rubber, silk, turpentine, and wool.

* *

La Salle street employment continues to pick up. Requests to fill positions are being received from member houses daily by the Chicago exchange. Many houses have revived the weekly bonus system to compensate employés for overtime work necessitated by the 5 and 6 million share days in the market.

* *

Refinement knows no limits. Perfumed envelopes and stationery are now being used by one of Chicago's largest law firms.

LEADERS OF OIL INDUSTRY VOTE CONTROL CODE

President to Rule on Prices, Output.

Oil producers of the United States last night adopted a code for the industry putting production under supervision of the United States and agreeing to sell their output at prices and to produce in quantites he orders. Representatives of practically the entire industry, meeting at the Stevens hotel yesterday, agreed to the program at the close of an eight hour meeting after some heated debate on the question of price fixing and fair competition.

The agreement was reached in an effort to meet the requirements set up under the national industrial recovery act. Among the provisions of the new program are these:

Maximum and minimum prices are to be fixed for each district by the President.

A central agency of nine men is created to govern the industry.

Drilling of new wells is prohibited unless on federal permission.

The flow of oil by importation or from storage tanks is sharply limited.

Hours of labor and minimum rates of pay are to be set by the President.

Solves Chief Problem.

Leaders declared the code they had mapped out would end the industry's chief trouble—the flow of "hot oil" produced in violation of state production limits, and would limit the output to the demands of the market. Russell B. Brown, executive secretary, asserted the code would make "prices mean something."

Later an agreement for strict licensing of all branches of the industry was approved.

The operators agreed to make attested reports of sales once a month and purchasers would be required to report as well.

Opposition to the price fixing sections was voted down after they had been defended by executives of some of the largest companies.

Amos L. Beatty, a director of the American Petroleum institute, asserted price fixing should be accomplished as soon as possibl. L. P. St. Clair, president of the Union Oil of California, defended price control by pointing out that "the utilities have their prices fixed now, and that's the only industry that has made money during the depression."

Small Producers for It.

Independent leaders backed the measure with spirited argument. Wirt Franklin, New York, president of the Independent Petroleum association, declared small producers must have a guarantee that they would be given a fair price when they went under the control of the industry's executive committee.

Once price fixing was disposed of the convention drafted new parts for the code rapidly. They set a rigid limit on oil to be withdrawn from storage, proposed a top for imports, and discussed a majority rule system to restrict production in any pool.

The producers after completing the agreement, prepared to nominate representatives for a committee of 52 oil field and refinery men to constitute an "emergency national committee." This body, which will attempt to bring marketing and production under a single control, will consist half of producers and half of marketing representatives, independents choosing 13 producers' committeemen and the major companies a like number.

High Crude Prices.

Yesterday the Standard Oil Company of Indiana, through its subsidiary, the Standolind Crude Oil Purchasing company, posted a new schedule of prices it will pay for crude oil in the Oklahoma, Kansas, and the north and north central Texas fields. This schedule represents advances of 3 to 19 cents a barrel for the various gravities over quotations prevailing since early in May.

The new prices range from 28 cents a barrel for oil with less than 29 gravity to 52 cents a barrel for oil of 40 gravity and over. For the last six weeks the company has been paying a flat price of 25 cents a barrel for all grades. The new prices became effective yesterday.

AN OVERLOOKED RAIL BARGAIN

Among the attractive stocks analyzed in the June 21st issue of *The Financial World* we call particular attention to an exceptional opportunity among the rails. This particular stock has not advanced in proportion to other rails. On the basis of past earnings and dividend records, as well as on future prospects, this rail, now selling between 15 and 20, is an outstanding bargain. Be sure to read our coming analysis. You will be in time for this valuable study if you return this "ad" with your address and

$1 FOR ALL THE FOLLOWING:

(a) A complete analysis of two unusually low-priced stocks and brief analyses of 5 Stocks Behind the Market.
(b) "Beneficiaries of Inflation" and "10 Outstanding Stocks for Recovery."
(c) Four next issues of The Financial World.
(d) June issue of "Independent Appraisals of Listed Stocks" (this 48-page book shows earnings comparisons, our ratings, etc., of 1,350 stocks).
(e) "A New Basis for Selecting Stocks," "Time to Buy a Fortune?" and "Sound Investment Rules."

The FINANCIAL WORLD
America's 30 Year Old Investment Weekly
53-B Park Place New York

Burlington Builds Train to Go 120 M.P.H.

BY THOMAS FURLONG.

A radically new type of stainless steel train, powered by a Diesel motor and capable of running 120 miles an hour, will be ready for operation on the Chicago, Burlington and Quincy railroad by fall.

Contracts for the construction of the train were signed yesterday, Edward Flynn, operating vice president of the Burlington, announced.

The aero-dynamic design of the new train will make possible the 120 mile an hour speed, Mr. Flynn said. The train will comprise three cars built as an articulated unit, operating on four wheel trucks instead of the normal six trucks used in the conventional three car train. It will weigh less than half of a steam train of equal size. The train will be built by the Budd Manufacturing company of Philadelphia.

600 Horse Power Motor.

The engine will be an eight in line 600 horse power oil burning motor, and is being built by the Winton Engine company, a division of the General Motors corporation. It will be the first time that such a motor has been in use in rail car operation, Mr. Flynn said. As an oil burner the engine will not have the carburetor necessary in a motor using a distillate or gasoline as fuel.

"The equipment," Mr. Flynn stated, "will be the last word in modernized development of railway passenger travel."

The first unit will comprise motor, baggage, mail, and express compartments. The other two cars will accommodate passengers and will contain a small buffet.

It will be ready for experimental operation by fall, Flynn said. He declined to estimate the cost of the new train, but it is understood that it will be in the neighborhood of $200,000.

The cars will be rubber insulated and fully equipped for air conditioning.

Run Isn't Chosen.

Officials would not state what run on which the train would be assigned. Flynn said, however, that it is intended for use "where the maximum haul dependent on centers of population make it adaptable and economical."

The Burlington engineers have been studying plans for several months with automotive engineers, and determined to proceed with the construction of one to be in actual public service by fall, it was said.

The Union Pacific road recently announced plans for the building of a similar streamlined, motor driven passenger train, capable of running 110 miles an hour. The Burlington train will be different from that of the Union Pacific in that it will be made of stainless steel instead of aluminum and each car will be a separate unit. The Union Pacific train will comprise three cars hitched together, with one truck each two cars.

The new trains come as the railroad industry's answer to the challenge of the automobile and the airplane, which has been cutting deeply into the railroad's passenger business in recent years.

In developing the motor driven train the railroads are borrowing from the experience of the automobile industry. A motor of the type to be used in the Burlington train is now on exhibit at the World's Fair.

Wallace to Tell Millers of Process Tax Wednesday

Secretary of Agriculture Wallace will address the Millers' National federation on the agriculture adjustment act and the machinery of the processing tax on wheat next Wednesday morning at the Edgewater Beach hotel. In the evening Mr. Wallace will discuss the act, particularly in relation to acreage reduction, before the Grain Markets Analysts' club.

RAIL LOADINGS UP 62,861 CARS OVER LAST YEAR

Freight Tops New 1933 Peak.

[Chicago Tribune Press Service.]

Washington, D. C., June 17.—Loading of revenue freight for the week ended on June 10 totaled 564,546 cars, the highest for any week so far this year, the car service division of the American Railway association announced today.

This was an increase of 56,312 cars above the preceding week, when loadings were reduced due to the observance of Memorial day. It also was an increase of 62,861 cars above the same week in 1932 but a decrease of 167,863 cars under the same week in 1931.

Comparisons show that the loading of all commodities for the week of June 10 increased over the corresponding week last year with the exception of merchandise less than carload lot freight.

How Classes Gained.

Miscellaneous freight loading for the week of June 10 totaled 218,123 cars, an increase of 21,741 cars above the preceding week.

Loading of merchandise less than carload lot freight totaled 167,996 cars, an increase of 20,004 cars above the preceding week.

Grain and grain products loading for the week totaled 35,917 cars, an increase of 1,713 cars above the preceding week.

Forest products loading totaled 24,352 cars, 1,569 cars above the preceding week.

Ore loadings amounted to 9,973 cars, an increase of 1,456 cars above the week before.

Coal loading amounted to 87,944 cars, an increase of 9,312 cars above preceding week.

Coke loading amounted to 4,440 cars, 151 cars below the preceding week.

Live stock loading amounted to 15,801 cars, an increase of 668 cars above the preceding week.

	1933.	1932.	1931.
Four weeks—			
In Jan.....	1,910,496	2,266,771	2,878,211
In Feb.....	1,957,981	2,243,221	2,834,119
In March..	1,841,202	2,280,837	2,936,928
Five weeks—			
In April...	2,504,745	2,774,134	3,757,863
Week ending—			
May 6.....	523,819	533,951	745,740
May 13.....	531,095	517,260	747,057
May 20....	531,618	515,628	754,73[illegible]
May 27....	541,309	521,249	711,24[illegible]
June 3.....	508,234	447,412	761,08[illegible]
June 10....	564,546	501,685	732,40[illegible]

DOLLAR HOLDS IN NARROW RANGE; TRADING SLOWS

[Chicago Tribune Press Service.]

New York, N. Y., June 17.—Reflecting the general belief in foreign exchange circles that some form of stabilization of currencies will soon be agreed upon, the dollar moved within a narrow range today. The tendency of the exchange was upward, but price changes in terms of other currencies were small.

Sterling fell ⅛ cent to $4.07⅝, francs lost 1 point to 4.73¼ cents, guilders were unchanged at 48.35 cents as were Swiss francs at 23.27 cents and belgas dropped four points to 16.81 cents. Trading in the exchanges was light and there was a general disposition to await further enlightenment on the progress made in London in effecting an arrangement for temporary steadying of the dollar and the pound.

Enlarged Facilities . . .

To increase the facilities for serving Chicago clients

NEW OFFICES

will be opened on Monday, June 19th, in the Board of Trade Building (Suite 1680).

The new office will provide the full facilities of this stock, bond, and commodity firm in the investment field. It will be a unit of the firm's private wire system reaching more than sixty cities in the East, Midwest, South and Southwest, and will be in touch with European financial centers through branches operated in London and Paris. Memberships are held in the New York Stock Exchange, Chicago Board of Trade, Chicago Stock Exchange, New York and New Orleans Cotton Exchanges, and other leading Exchanges.

FENNER, BEANE & UNGERLEIDER

WM. L. ROSS, Western Manager
JOHN McLEAN, Manager of the Brokerage Department
W. N. HANDY, Manager of the Investment Department
Telephone Wabash 6868

BONDS RECOVER SHARPLY; REICH LOANS IN LEAD

U.S. Governments Almost Only Ones to Drop.

BOND AVERAGES

DOMESTIC.

	Yest. av.	Net chge.
Rails	68.34	.47+
Industrials	78.45	.50+
Utilities	76.65	.08+
Combined	72.95	.38+

FOREIGN.

	Yest. aver.	Net change— Day.	Month	Year.
10 gov't issues	97.49	+.99	+3.53	+12.69

[Chicago Tribune Press Service.]

New York, June 17. — Bond prices recovered sharply on the Stock exchange today during the two hour trading period. German government loans rallied sensationally to lead virtually the entire German bond group higher, while in the domestics, railroad and industrial issues led the recovery. United States government bonds, however, turned irregularly lower, finishing off 6-32ds to up 3-32ds point.

The rally in the leading foreign loans, under the leadership of the German issues, sent the average of ten foreign issues to a new high for the year. The previous high record was established on Jan. 11. The spectacular gains of 7⅞ and 7 points respectively of the German government 7s and 5½s, on the news of favored treatment under the German moratorium, were by far the largest of the entire market as far as active issues were concerned.

French government and municipal loans were unchanged to fractionally higher; kingdom of Belgium issues, unchanged to up 2 points, and Swiss government 5½s, up ⅜. United Kingdom 5½s and Italian government 7s held unchanged.

Particularly strong spots in the domestic rail group were Chicago, Milwaukee, St. Paul and Pacific, and Chicago and North Western, Denver and Rio Grande Western, Missouri Pacific, and Southern Pacific. In the utilities the common issues pointed higher. A fairly representative list of industrial bonds recovered a point or more on the day.

INVESTORS' GUIDE

If you wish information about investments or insurance write to The Tribune Investors' Guide. Inclose stamped, self-addressed envelope for reply. Answers of public interest are published, but inquirers' names are never revealed. Beyond care in securing information The Tribune assumes no responsibility.

Sunday, June 18, 1933.

[Copyright: 1933: By The Chicago Tribune.]

Federal Securities Act of 1933—II.

Last Sunday's article discussed the registration provisions of the new securities law. It showed that this phase of the act does not become effective until sixty days after May 27, 1933, the effective date of the law.

Other provisions became effective immediately on the passage of the bill. Probably the most important clause provides that a seller shall be liable to the buyer for securities sold by means of literature or oral communications which contain "an untrue statement of a material fact," or which "omits to state a material fact necessary in order to make the statement not misleading."

Ordinary brokerage transactions executed as a result of customers' orders do not come under the scope of the act. This exemption, however, does not exclude brokerage orders that are solicited.

Paragraph 3 of section 4 exempts the exchange by an issuing company with its stockholders of one form of security for another where no commission or other remuneration is paid. Leading legal authorities are not clear as to a proper interpretation of this clause.

Copies of all radio broadcasts advertising securities for sale must be filed with the federal trade commission. The act provides that the prospectus offering a security for sale must contain the same information that is contained in the registration statement.

The liability of a dealer in selling a security which has not originated with him is another point that will require interpretation. The point that puzzles is whether, if a dealer in good faith complies with the law in furnishing a prospectus containing the information embodied in the registration statement, and the registration should be found lacking in material information or should embody false information, he can be found liable for damages.

The term prospectus includes any written or radio communication offering a security for sale. It does not include offers by telephone. The act provides, however, that where a telephone sale has been made, delivery of a security by mail or in interstate commerce must be accompanied by a suitable prospectus.

Besides making specific provisions the act generalizes in making it unlawful to obtain money or property in the sale of any security "in interstate commerce or through use of the mails by any transaction, practice, or course of business which operates or would operate as a fraud or deceit upon the purchaser."

Violations of any of these provisions make the dealer liable to the person to whom he sold the securities for the amount of the sale. The right to sue for such damages cannot be waived by the purchaser.

The third and last article on the new securities act will be published next Sunday in this column.

CHICAGO BOARD OF TRADE STOCKS

	Sales.	High.	Low.	Close.	Prev. close.
Armour Ill A.	550	4⅝	4½	4½	4⅝
Do B	200	2⅜	2⅜	2⅜	2⅜
Elec B & Sh.	1,330	33½	32⅞	33⅜	33
Gen Am Transp	100	34	34	34	33¼
Penroad Corp.	100	3½	3⅛	3⅛	3⅝
Sel Am Shs.	100	2⅛	2⅛	2⅛	2⅛
Std Oil Ind.	1,277	29⅞	29⅝	29⅝	29⅞

Total sales, 3,657 shares.

NEW YORK BOND TRANSACTIONS

Saturday, June 17, 1933.

Total sales, par value........$5,538,000 Total sales 1933 to date..$1,550,276,000
Year ago........4,319,000 Total sales 1932 to date.. 1,433,203,000

UNITED STATES GOVERNMENT WAR LOANS.

Sales in thous.	Issue—	High.	Low.	Last.	Net chge.	Closing— Bid.	Asked.	Yield.	Close yr. ago.
16	Liberty 3½s, 1932-'47	102.18	102.15	102.15—	.2	102.13	102.19	....	100.25
1	Liberty 1st c 4s, 1932-'47	101.24	101.24	101.24	...	101.16	......	....	......
185	Liberty 1st c 4¼s, 1932-'47	102.10	102.7	102.7 —	.2	102.8	102.12	....	101.16
1	Liberty 1st c 4¼s, reg	102.4	102.4	102.4 —	.6	......	......	....	......
43	Liberty 4th 4¼s, 1933-'38	103.3	103.00	103.3	...	103.2	103.3	.46	102.16
4	Liberty 4th 4¼s, reg	102.30	102.30	102.30—	.1	......	......	....	......
53	U S Treasury 4¼s, 1947-'52	110.2	109.30	109.30—	.6	109.29	110.00	3.29	104.20
23	U S Treasury 4s, 1944-'54	106.10	106.8	106.8 —	.4	106.8	106.11	3.31	102.4
3	U S Treasury 3¾s, 1946-'56	104.28	104.27	104.27+	.3	104.23	104.27	3.28	99.22
80	U S Treasury 3⅜s, 1940-'43	102.12	102.5	102.5 —	.6	102.4	102.6	3.03	98.16
6	U S Treasury 3⅜s, 1941-'43	102.12	102.11	102.12	...	102.8	102.10	3.04	98.00
23	U S Treasury 3⅛s, 1946-'49	100.5	100.1	100.5 +	.3	100.2	100.4	3.11	93.21
41	U S Treasury 3s, 1951-'55	98.26	98.20	98.23—	.3	98.23	98.25	3.07	92.10

Note—Fractions on United States government bonds including net changes, are quoted in thirty-seconds of 1 per cent.

UNITED STATES TREASURY CERTIFICATES.
[Quoted by C. F. Childs & Co.]

		Bid.	Asked.	Yield.
469	Certificates, TAG 4s, Aug. 15, 1933	100.23	100.25	—6.32
451	Certificates, TS 1¼s, Sept. 15, 1933	100.10	100.12	—3-32
473	Certificates TD 4¼s, Dec. 15, 1933	101.31	102.1	.07
354	Certificates, TD ¾s, Dec. 15, 1933	100.9	100.11	.05
	Certificates, TM ⅜s, March 15, 1934	100.7	100.9	.35
244	Notes, series A 3s, May 2, 1934	102.11	102.13	.22
345	Notes, series B 2⅛s, Aug. 1, 1934	101.25	101.27	.47
416	Notes, series R 3s, June 15, 1935	103.2	103.4	1.40
572	Notes, series C 2⅞s, April 15, 1936	101.15	101.17	2.31
365	Notes, series A 3¼s, Aug. 1, 1936	102.24	102.26	2.31
369	Notes, series F 2¾s, Dec. 15, 1936	101.3	101.5	2.40
508	Notes, series B 3s, April 15, 1937	101.16	101.18	2.57
834	Notes, series A 3¼s, Sept. 15, 1937	102.12	102.14	2.63
277	Notes, series A 2⅝s, Feb. 1, 1938	100.3	100.5	2.59
	Notes, series B 2⅞s, June 15, 1938	100.21	100.23	2.72

UNITED STATES TREASURY BILLS [Discount Bills].

	Bid.	Asked.		Bid.	Asked.
June 21, 1933	.30%	.10%	Aug. 2, 1933	.30%	.15%
June 28, 1933	.30%	.10%	Aug. 9, 1933	.30%	.15%
July 5, 1933	.30%	.10%	Aug. 16, 1933	.30%	.15%
July 19, 1933	.30%	.10%	Aug. 30, 1933	.30%	.15%
July 26, 1933	.30%	.10%	Sept. 6, 1933	.30%	.15%

DOMESTIC.

No. thous.		High.	Low.	Close.	Net chge.
19	Alleghany 5s '44	55¼	54¾	55	+ ½
34	NatDairy 5¼s'48	89⅜	89¼	89⅜	....
5	NtRMex 4s'51asd	2⅝	2⅝	2⅝—	1¼
9	Nat Stl 5s '56	90½	90¼	90½+	½
1	NET&T 5s '52	106½	106½	106½+	½
1	NJP&L 4½s '60	81⅝	81⅝	81⅝—	⅞
3	NOPSv 5s '52 A	60½	60	60½+	½
2	do 5s '55 B	60	60	60	....
6	NYC deb 6s '35	82½	81½	82½+	⅞
26	do rf&imp5s2013	69¾	68	69¾+	1¾
1	do con 4s '98	73½	73½	73½	....
11	NYC-HR d 4s'34	81	81	81	....
19	do 4½s 2013 A	61⅜	60¼	61¼—	¼
4	do 4½s 2013	61	60¾	61	....
[illegible]					

The leftmost Domestic column has lost letters at its left edge. Where an issue name is cut short, it is given as far as it can be read. Prices and changes for these rows are [illegible].

No. thous.	Issue (first letters only)
5	do 5
16	do
12	Allis Chal
22	Am&
4	Am
13	Am
14	Am
1	AmS
8	Am
10	do c
4	do
30	do
16	do c
4	AmV
1	do
1	AmV
2	Ang
16	Arm
3	Asso
3	AT&
31	do 4
1	do a
3	A C
5	AC
1	Atl&
2	AtlG
6	Atl
5	B&O
36	do 1
1	do r
8	do 5
7	†do
59	do cv
13	do 4
5	do 5
5	Bang
5	BellT
1	do 5
2	Bene
4	Beth
1	do
4	Bost
6	do 5
3	Bos&
1	Bwy&
4	Bkly
6	do 5
36	Bkly
1	Bkly
11	Bkly
1	BufG
5	BufR
1	BurC
6	Bush
1	Bush
2	CalG
10	Cal P
1	Cam
6	CanN
9	do 4
9	do 4
10	do 4½
6	do 5
2	do 5
5	Can
4	do de
1	do 4½
1	Can P
1	do 5
7	do 4
2	CenB
2	Cenof
5	CenIl
11	Cen I
[illegible]	

FOREIGN.

No. thous.		High.	Low.	Close.	Net chge.
5	Bremen 7s '35	49	47½	49	....
4	Brisbane 5s '58	72¼	72¼	72¼	....
57	British 5½s '37	106¼	106¼	106¼	....
5	do 4s '60-'90	89¼	88¾	88¾—	½
3	Budap 6s '27-'62	28⅞	28⅞	28⅞	....
3	Buenos A 6½s'55	56	55½	55½—	½
1	Bue A Pr 6½s'61	31	31	31 —	3
1	do 6½s '61 sta	33¼	33¼	33¼—	2¼
7	Bulgaria 7½s '68	21½	21½	21½	....
2	do 7s '67	19⅛	19⅛	19⅛—	⅞
9	Canada 5s '52	98½	98	98 —	¼
2	do 4½s 36	97⅞	97⅞	97⅞+	⅝
14	do 4s '60	85½	85	85½+	½
[illegible]					
6	Tok El Lt 6s'53	55½	54⅞	55½+	⅞
2	Un S W 6½s'51A	31	31	31 +	1
11	do 6½s '47 A	28	26½	26⅝—	2⅝
1	do 6½s '51 C	31	31	31 —	1⅛
11	Uruguay 6s '60	37¾	36	37¾+	1¾
7	Warsaw C 7s '58	38½	38¼	38½+	¼
24	Wpha UEP 6s'53	27¼	26⅝	27¼+	1⅛
1	Yokohama 6s '61	64	64	64	....

†Matured bonds; negotiability impaired by maturity.
XIN—Ex interest.

TAX WARRANTS

CITY OF CHICAGO.

	1931 Levy. Bid.	Ask.	1932 Levy. Bid.	Ask.
Corporate	98½	99½	96	97½
Bonds and interest	97½	98½	....	....
Public library	98	99	94	95½
T B Sanitarium	98	99	94	95½
BOARD OF EDUCATION.				
Educational	93	95	96½	98½
Building	92	94	....	....
Playground	92	94	....	....
E Scrip	80	85	....	....
B Scrip	80	85	....	....
COOK COUNTY.				
Corporate	97	98½	91½	93½
Highways	98	99½	91	93
SANITARY DISTRICT.				
Corporate	97	98½	85	....
Bonds and interest	Called		85	....
PARK DISTRICTS—CORPORATE.				
Lincoln Park	94	96	85	....
South Park	Called		90	....
West Park	95	97	86	90

CITY OF CHICAGO.

	1929 Levy. Bid.	Ask.	1930 Levy. Bid.	Ask.
Corporate	97½	98½	Called	
Public library	Called		98	99½
BOARD OF EDUCATION.				
*Educational	81	84	97½	99½
†Educational	78	82	96	97½
*Building	97½	100	97⅛	99½
†Building	77	80	96½	98½
COOK COUNTY.				
Corporate	69	72	97	98¼
Highways	69	72	97	98½
SANITARY DISTRICT.				
Corporate	Called		92½	95½

*$1,000 denomination.
†$5,000 denomination.

COMMODITY PRICES

New York, June 17.—(AP)—Index of 15 staple commodity prices:

[Dec. 31, 1931, equals 100.]

Today	119.5	Previous day	120.1
Week Ago	122.7	Month ago	116.4
1933 high	123.8	1933 low	78.7
1932 high	103.9	1932 low	79.3

[Copyright: 1933: By Moody's.]

SALESMAN: An excellent opportunity for a man twenty-five to forty years of age who has had some business experience, and whose past earnings have been between $1,800.00 and $2,400.00 a year. College man preferred. Energy, initiative and sales ability required.
Write fully of your business experience. If your letter leads us to believe that a personal conference will be mutually beneficial, an appointment will be arranged.
ADDRESS O B 228, TRIBUNE

BANK AFFILIATE CONDITION MAY BE BARED ON JUNE 30

Reserve Board Weighs Call for Statements.

[Chicago Tribune Press Service.]

Washington, D. C., June 18.—Banks that are members of the federal reserve system probably will have to reveal the relationship between themselves and their security affiliates for the first time on June 30, date of the next regular bank call.

Acting under the new Glass banking act, the reserve board may call for statements from the affiliates, it was learned today, at the same time that the usual call for condition statements is made on banks themselves.

Proper Forms May Delay It.

The only question remaining is whether the forms for the call can be made ready in time. The Glass bill provides that member banks having affiliates must report on them at least three times a year. Reports are to be as of the same date that the reserve board sets for the report of bank condition statements.

Power is given the reserve board, however, to waive this requirement temporarily, stating the reason. The question is now whether the forms can be prepared for the call. If they can, it will be made, if not, the extension will be granted.

May Make Examination.

If additional information is desired, the board is empowered to examine those activities of the affiliate which bear on the condition of the bank. The report, however, is supposed to set forth clearly dealings between the bank and its affiliate.

Officials are said to be anxious to know what is involved in the divorce of affiliates which the Glass bill prescribes must take place at the end of a year. If the call is made, the statements of affiliates will have to be published as well as submitted to the reserve board in the same manner that condition statements of banks are now published.

DUTCH, SWISS HAMPER GERMAN LOANS PARLEY

LONDON, June 17.—(AP)—Refusal of representatives of Holland and Switzerland, who together hold 2,500,000,000 gold marks [currently about $71,000,000] of German obligations, to accept the proposals of Dr. Hjalmar Schacht, reichsbank president, today cramped negotiations over Germany's long term credits.

The Swiss have taken the matter out of the hands of bankers and have assigned the official world economic conference delegation to the credit discussions here with Dr. Schacht and Dr. Alfred Hugenberg, German minister of agriculture and economics.

Regarding the agreement announced yesterday on short term credits it was learned the interest rate is to be dropped to 4 or 4½ per cent, depending on each case.

First Pact Cheers Germany.

[Chicago Tribune Press Service.]

BERLIN, June 17.—Germany is greatly elated over the agreement reached in London with Germany's standstill creditors. It is believed this opens the way for the changes in banking laws which formed a part of the original economic plan of Chancellor Adolf Hitler and his friends.

The reichsbank now will concentrate on a study of these plans, some of which call for a new distribution of activities among German banking groups, most activities being taken over by a state controlled bank.

BALABAN & KATZ REPORTS A LOSS OF $993,638 IN '32

The Balaban and Katz corporation yesterday reported a net loss of $993,638 for 1932, which compared with a net income of $1,742,411 in the preceding fiscal year ended Dec. 26, 1931.

The loss reported is before dividends of $481,803 paid on the common and preferred stocks during the year. The operating loss coupled with other adjustments, including the writedown of certain assets and provision for losses, resulted in cutting earned surplus to $5,365,747 from $8,152,165 at the end of 1931.

Reduction in admission prices accounted for $1,450,000 of the cut in income and the absorption of the federal amusement tax cost the company another $275,000.

The year-end balance sheet showed current assets of $623,634 and current liabilities of $2,042,862. The current liabilities included $1,074,597 in accrued taxes and interest.

Fenner-Beane Company Moves Into New Offices

Fenner, Beane & Ungerleider announced yesterday that the firm will move into its new quarters in the Board of Trade building tomorrow. The new Chicago office is equipped to deal in stocks, bonds, and in twenty-four world commodities. Up till now the firm's representation in Chicago has been a branch of the New York investment department, specializing in unlisted securities.

Favorable and Unfavorable Dividend Changes Increase

New York, June 17.—Standard Statistics company reports 31 unfavorable dividend changes this week, an increase of four over last week. There were nineteen favorable changes, as compared with thirteen in the week ended June 9.

REPUBLIC STEEL.

Republic Steel corporation and subsidiaries for the quarter ended March 31 reports net loss was $2,521,568, after charges and preferred dividends on Trumbull Cliffs Furnace, compared with net loss of $2,476,292 after similar charges in the first quarter of 1932.

Corporate Financing and Security Transactions Affected by "Securities Act of 1933"
Indexed, unabridged copy of law and opinion by Reputable Attorney in booklet embodying liabilities of corporations, their officers and directors, accountants, appraisers, attorneys, dealers, engineers, underwriters and others; and remedies afforded investors. 50c per copy—remit by money order.
JOSEPH MILLS,
152 W. 42nd St., New York City

Cost of Electricity in Various Large U. S. Cities

Arthur J. W. Hilly, corporation counsel of New York City, recently prepared a comparative table of the costs of electricity in 13 large cities. In view of the discussion over rates in Chicago charged by the Commonwealth Edison company this table is presented herewith. The occasion for the compilation by Mr. Hilly was the pending case for rate reduction in New York. The comparative table:

	Population (1930).	Minimum charge.	Charge for 10 kw. hrs. per month.	Charge for 20 kw. hrs. per month.	Charge for 40 kw. hrs. per month.	Charge for 80 kw. hrs. per month.	Charge for 100 kw. hrs. per month.
New York City	6,930,446	$1.00	$1.00	$1.55	$2.55	$4.55	$5.55
Chicago	*3,376,438	.50	.70	1.40	2.42	3.66	4.26
Philadelphia	*1,950,961	.75	.75	1.25	2.40	3.85	4.45
Detroit	†1,568,662	.50	.85	1.21	1.93	3.09	3.54
Los Angeles	‡1,238,048	.60	.60	.96	1.81	2.81	3.31
Cleveland	900,429	.75	.75	1.00	2.00	3.60	4.40
St. Louis	821,960	.50	.67	1.33	2.49	3.44	3.91
Baltimore	§804,874	.75	.75	1.00	1.75	3.10	3.77
Boston	781,188	.75	.75	1.50	2.55	4.55	5.39
Pittsburgh	669,817	.50	.70	1.30	2.20	3.50	4.10
San Francisco	634,394	.40	.85	1.30	2.15	3.55	4.25
Milwaukee	578,249	.50	.62	1.24	2.34	3.48	4.05
Buffalo	573,076	.75	.75	.95	1.75	2.48	2.78

*Includes some lamp service. †Rate reduction case pending. Basis, seven room house. ‡Municipal plant. §Rates effective June 1, 1933.

DRASTIC CHANGES IN BANK METHODS EXPECTED SOON

Glass-Steagall Law Upsets Gotham.

New York, June 17. — Drastic changes in banking practices will be put into effect soon as a result of the enactment of the Glass-Steagall banking bill, it was indicated here by a survey of financial opinion.

The signing of the measure by President Roosevelt found the legal departments of Wall street banking institutions busily engaged in a close study of the measure.

Private bankers here have not yet decided what they plan to do on the choice which the bill gives them between giving up the deposit banking business or the security business.

At the offices of J. P. Morgan & Co. it was explained that this point would be decided only after long and careful study. Kuhn, Loeb & Co. has reached no decision on the matter, it was said.

Have Few Deposits.

Some of the other important private bankers, including Lehman Brothers, Dillon, Read & Co., and Goldman, Sachs & Co., felt they would be unaffected by this feature of the bill because they have virtually no deposit business.

Another section of the bill requires national banks to divorce their security affiliates within a year. The most important security affiliates still in existence are those of the National City bank, the Guaranty Trust company, and the First National bank.

The National City already has taken preliminary steps to eliminate is security business, conducted through the National City company, but the Guaranty Trust company and the First National bank have not yet made an announcement on the matter.

Study Situation.

Officials of both of these institutions, however, have been studying the situation for some time, and an early statement is expected. The First Security company, security affiliate of the First National bank, has never had a retail distributing organization, and its problem is different from that of the Guaranty Trust company, whose affiliate, the Guaranty company, has maintained retail distributing units throughout the country for many years.

Complete divorcement of the Chase National bank's affiliate, the Chase Securities company, which in turn controlled the Chase-Harris-Forbes corporation, has already reached the final stage with the recent assent of the bank's stockholders to a plan of liquidation.

Dispose of Affiliates.

All the other large New York institutions previously disposed of their security affiliates.

Litigation by banks and their stockholders to test the constitutionality of the new law is considered a possibility here. Law firms which have had experience in this field are already studying the situation, it is understood, with particular reference to the controversial and bitterly contested deposit insurance feature.

CHICAGO BOARD'S TICKER SERVICE INCREASES 32 PCT.

Quotation ticker service of the Chicago Stock exchange has been reinstalled in Indianapolis, Ind.

Ticker service of the Chicago Stock exchange now extends to the following cities: New York, Milwaukee, Minneapolis, Peoria, St. Louis, St. Paul, Indianapolis, Denver, Los Angeles, and San Francisco.

Since May 1 of this year, 35 tickers of the Chicago Stock exchange have been installed; an increase of approximately 32 per cent.

Chicagoans Buy Old Time Brewery at Warsaw, Ill.

Chicago interests headed by Henry L. Balaban have acquired the old Pople & Giller brewery in Warsaw, Ill., a widely known brewery before prohibition. Modern brewing equipment is being installed which will give an annual capacity of 150,000 barrels. A financing program will be undertaken shortly.

EARNINGS PER SHARE

New York, June 17—(AP)—Per share earnings of corporations reporting last week with comparisons with the previous year included the following:

Year ended May 31—	1933.	1932.
Detroit Edison	$4.24	$7.48
Five months ended May 31—		
Thompson Products, Inc	$ .08	*
Four months ended April 30—		
Western Union Tel	$1.12	$ .06
Reading company	.65	.21
Quarter ended March 31—		
Intl. Hydro Electric system	$ .43	$1.20
Year ended Dec. 30—	1932.	1931.
Utilities Pow. and Lt. pfd	$1.82	†.10

*Not available. †Common.

10 RULES of a SUCCESSFUL TRADER in the Stock Market
—Copy FREE on request—
STOCK MARKET TECHNIQUE
3204 Irving Trust Bldg., Wall St., N. Y.
Please send me the 10 RULES.
Name............
Street............
City............

BUSINESS REBELLING AGAINST FREIGHT RATE BASED ON MILEAGE

BY H. A. LAIRD.

[Traffic Manager, Chicago Tribune.]

Now that the shippers' evidence in the interstate commerce commission's inquiry regarding present freight rate levels has been presented, we can get a very fair summary of the transportation difficulties of the different industries. They can roughly be divided into two classes.

First, representatives of associations and communities, whose job it is to see that their clients get the benefit of any freight rate reductions that are going, presenting a somewhat indefinite plan as to how the railways are going to be able to struggle along with any reductions in their present revenue. An all-community 10 per cent reduction would probably suit them.

Second, representatives of individual industries, who gave definite evidence as to the effect of the present war-time freight rate levels on business-timber, that was becoming overripe and rotting because of prohibitive freight rates, scrap iron, waste paper, rags and other similar materials that are not now worth the cost of collection, industries handicapped by having their raw material supplies confined to too narrow zones, and others, marketing heavy materials, because their distribution horizon was limited by freight rates.

* *

While nobody made any direct attack on mileage scales, in the opinion of many, business is rebelling against this rigid byproduct of regulation.

Within the last few years, mileage scales have been prescribed on practically every principal commodity, despite the fact that no one appears to like them. The commission has at times objected to using mileage as the dominant factor in properly relating rates, but seems to have been forced to adopt it by the persistence of both carriers and shippers in using mileage alone for purposes of rate comparisons.

One railway president testified in the eastern rate case that mileage scales were all right for short distances, but that rates should be blanketed for longer hauls; further, that the distances over which mileage scales could be successfully used would probably vary with practically every commodity and that distance was not a dominant factor in railway operating costs.

* *

It is well known that a railway could probably haul ten cars through to Milwaukee at half the cost of stopping to spot each of the cars at an intermediate station, yet, under mileage scales, they would get half the revenue for the more expensive operation. It is also true that many cars are hauled through to more distant termini for return to an intermediate point in a local train.

From a shipper's viewpoint, mileage scales certainly work a hardship on an industry reached by a circuitous railway route. They certainly will not develop the corners of the country and, as has been testified in the present case, have a tendency toward zoning.

URGES BRITISH NOT TO PURCHASE FOREIGN ISSUES

LONDON, June 17.—Chancellor of the Exchequer Neville Chamberlain has sent a letter to the stock exchange requesting members to discourage the purchase of large blocks of foreign securities for the present.

"This country is not, in my judgmnt, at present in position to invest large sums at long terms in foreign countries," the chancellor wrote.

His letter was a reinforcement of his request May 17 to the same purport. It was sent, he explained, because the former letter seemed imperfectly understood.

5 FAVORABLE FACTORS
Many companies now have several favorable influences working for them—*but this company has five*—
1. Heavy inventory with rising commodity prices.
2. Full supremacy in its industry.
3. Wide distribution for its product—70,000 dealer outlets stabilize production schedule.
4. Strong financial position.
5. Index of "Gain Power" above average of its own industry and all industry for ten years.
With all these factors steadily combining *to produce profits,* this stock should advance profitably over the next few months.
Bulletin A-3324 portrays our conclusions.
Sent free on request.
THE TILLMAN SURVEY
24 FENWAY
BOSTON, MASS.

FEDERAL EXPENDITURES
What they do to business. Who gets the money—these and scores of other facts every business man wants to know are pictured in the Chicago Tribune Book of Charts, 121 of the most important charts on finance, business, and government which appeared in the Tribune. Complete in 64 pages, 8½ by 11. Indexed by general subject, with date of publication. Price 25c. By mail, 35c. On sale at the Tribune Advertising and Public Service Offices, One S. Dearborn, and Tribune Tower Lobby.

SHOWS STANDING OF CHICAGO ON ELECTRIC RATES

Other Cities Above and Below Us.

A tabulation of the cost of electricity in thirteen American cities of more than 500,000 population, made recently in New York, shows how Chicagoans fare, compared with other cities in the prices paid for electricity used for residential purposes.

The Illinois commerce commission has sought to lower the rates of the Commonwealth Edison company and Public Service Company of Northern Illinois, serving the city and suburbs. A much smaller reduction in electric rates—the absorption of the 3 per cent government tax—has been volunteered by the two companies and will take effect July 1. The comparison with rates in other cities is on the pre-cut basis.

The Chicago minimum charge is 50 cents a month, lower than in seven cities, the same as in four others, and higher than one. Ten kilowatt hours a month of electricity costs more in eight cities than in Chicago, the same in one, and less in three. But when the 20 kilowatt mark is reached, only two cities pay more than Chicago, and ten pay less. For 40 kilowatt hours Chicago pays more than nine cities and less than three. The ratio for 80 kilowatt hours is the same as for 40. When 100 kilowatt hours is the consumption four cities have a higher rate and eight a lower rate than Chicago. The table gives comparisons in full.

Chicago Bank Stocks React from Recent High Prices

Chicago bank stocks were easier last week. Continental Illinois National sold down 7 points to 82 and First National was off 11 to 129. Northern Trust held around 355 bid and Harris Trust was steady at 250. The sell off followed the sharp advance of the preceding week in which leading shares reached highest quotations in months. The raction was attributed to the weakness in other security markets.

Canadian Mining Firm Rescinds 5 Pct. Wage Cut

Trail, B. C., June 17.—(AP)—A recent 5 per cent wage cut among the employés of the Consolidated Mining and Smelting company has been rescinded, General Manager S. G. Glaylock announced today, because of better metal prices.

Chicago, Illinois, June 13, 1933.
To the Stockholders of First Union Trust and Savings Bank:

Pursuant to a resolution of the Board of Directors of the First Union Trust and Savings Bank, notice is hereby given that a special meeting of the shareholders of the First Union Trust and Savings Bank will be held at its banking rooms, 38 South Dearborn street, in the City of Chicago, County of Cook and State of Illinois, on the 17th day of July, 1933, at two p. m. Chicago Daylight Saving Time [1 p. m. Central Standard Time], and that at said special meeting, or any adjournment or adjournments thereof, there will be submitted to the shareholders for their consideration and action the following propositions:

[a] To ratify and confirm an Agreement of Consolidation between this Bank and The First National Bank of Chicago, organized under the laws of the United States, and approve that this Bank and said The First National Bank of Chicago be consolidated under the charter of said The First National Bank of Chicago and under the title of The First National Bank of Chicago, with capital stock of $25,000,000, said consolidation to become effective immediately upon its approval by the Comptroller of the Currency.

[b] To take such further action or actions as may be deemed necessary or desirable in connection with carrying out the foregoing.

[c] To authorize and empower the Board of Directors and the officers of this Bank to do whatever is necessary or desirable in their opinion to carry into effect the action of said stockholders' meeting.

M. A. TRAYLOR, President.

ATTEST:
J. R. JULIN, Secretary.

Augustus A. Carpenter,
W. R. Abbott,
G. G. Thorp,
E. G. Seubert,
Warren Wright,
Chas. K. Foster,
Potter Palmer,
Richard J. Collins,
C. R. Walgreen,
Chas. S. Pearce,
Albert H. Wetten,
Chauncey McCormick,
Daniel Willard,
Harry A. Wheeler,
Thos. E. Wilson,
John H. Hardin,
B. H. Marshall,
Guy A. Richardson,
B. E. Sunny,
J. B. Forgan Jr.,
John P. Oleson,
Joseph D. Oliver,
E. B. Brown,
George A. Ranney,
M. A. Traylor,

Being a majority of the Directors of First Union Trust and Savings Bank.

To the shareholders of The First National Bank of Chicago:

Pursuant to a resolution of the Board of Directors of The First National Bank of Chicago, notice is hereby given that a special meeting of the shareholders of The First National Bank of Chicago will be held at its banking rooms, 38 South Dearborn street, in the City of Chicago, County of Cook and State of Illinois, on the 17th day of July, 1933, at 10:00 a. m. Chicago Daylight Saving Time [9 a. m. Central Standard Time], and that at said special meeting, or any adjournment or adjournments thereof, there will be submitted to the shareholders for their consideration and action the following propositions:

[a] To ratify and confirm an Agreement of Consolidation between this Bank and the First Union Trust and Savings Bank, organized under the laws of the State of Illinois, and approve that this Bank and said First Union Trust and Savings Bank be consolidated under the charter of this Bank and under the title of The First National Bank of Chicago, with capital stock of $25,000,000, said consolidation to become effective immediately upon its approval by the Comptroller of the Currency.

[b] To take such further action or actions as may be deemed necessary or desirable in connection with carrying out the foregoing.

[c] To authorize and empower the Board of Directors and the officers of this Bank to do whatever is necessary or desirable in their opinion to carry into effect the action of said shareholders' meeting.

Notice is hereby given that, pursuant to a resolution of the Board of Directors of this Bank, the stock transfer books of this Bank will be closed at the close of business on the 5th day of July, 1933, and will remain closed until the opening of business on the 18th day of July, 1933.

MELVIN A. TRAYLOR, President.
The First National Bank of Chicago.

ATTEST:
R. F. NEWHALL, Cashier of said Bank.
Chicago, Illinois, June 13, 1933.

R. F. C. PLANNING BANK TO PROTECT FOREIGN TRADE

Will Extend Credit on Goods Sold Abroad.

[Chicago Tribune Press Service.]

Washington, D. C., June 17.—America today served notice that it was planning to protect its foreign trade from exchange restrictions set up by foreign nations.

The Reconstruction Finance corporation announced that it would support a five million dollar export bank which manufacturers in this country are preparing to form. The corporation will act as a reserve reservoir of credit for the bank by discounting its bills, according to the announcement

Exporters Plan Bank.

Plans for the new export bank were laid before the R. F. C. by the American Manufacturers Export association. Included in those actively represented in the discussion were the General Motors Export corporation, the Parke Davis company, and the United States Alkali Export association.

The new bank would arrange credit relations between American exporters and foreign buyers. If necessary the bank would accept collateral from sound foreign buyers and pay off the American exporter in cash, thus avoiding temporarily exchange restrictions laid down in foreign countries.

Follows Other Nations.

Proponents of the plan, according to the anouncement by the R. F. C., point out that export trade is being "handicapped through frozen credits in south and central Europe on account of exchange control restrictions which various governments have imposed." It is said in addition that the bank would help meet steps already taken by England and France to benefit from exchange controls.

Recently England arranged a quota system of foreign exchange with Argentina which has blocked importations into Argentina from other countries. In most South American countries, moreover, foreign exchange dealings have been placed entirely in the hands of central banks.

EXPORTS VARY GREATLY

Washington, June 17.—(AP)—American foreign trade with thirteen world markets increased during the first quarter of this year, although the greatest markets for American goods showed heavy declines.

This was disclosed today in a study of the foreign trade situation issued by the United States Chamber of Commerce.

Imports from about 20 per cent of the countries Americans trade with showed increases.

"The values of exports to 12 out of 48 chief markets throughout the world showed increases ranging from 1 per cent for Argentina to 70 per cent for Poland and Danzig, a greater gain than at any time since 1929," said the review.

"Most of the increases were in sales to Latin-American countries, as shown by the following record: Argentina, 1 per cent; Brazil, 7; Colombia, 29; Venezuela, 14; Dutch West Indies, 64; Dominican Republic, 10; Guatemala, 3; Costa Rica, 7; Salvador, 21; Italy, 3; Poland and Danzig, 70, and Egypt, 11.

Major Markets Buy Less.

"Decreases in export values in many cases were smaller than in recent quarters. Some of the more important declines in purchases from us were as follows:

"In Europe: United Kingdom, 32 per cent; Germany, 25; France, 14; Belgium, 9; Netherlands, 20; Spain, 13; Sweden, 32; Denmark, 38; Soviet Russia, 59; Switzerland, 35; Norway, 23; Portugal, 9.

"In North America: Canada, 41 per cent; Mexico, 2; Cuba, 33; Panama, 22.

"In South America: Chile, 23 per cent; Peru, 34; Uruguay, 43.

"In Asia: Japan, 48 per cent; Philippine Islands, 12; China, 47; India, 54; Hongkong, 49; Dutch East Indies, 45.

"In Oceania: Australia, 9 per cent; New Zealand, 10.

Imports Also Vary.

"Imports from more than a fifth of our chief sources of supply—10 out of 47 suppliers—for the first quarter of 1933 were greater in value than a year ago, the increase ranging from 4 per cent for the Netherlands to 304 per cent for Salvador. The value of our imports from a number of these suppliers, however, was less than a million dollars.

"Imports from the Philippines increased by $4,384,000 or 22 per cent, due to larger receipts of sugar at somewhat higher prices. As a consequence the islands have now become our second leading supplier.

"Imports from China increased 6 per cent; The Netherlands, 4; Turkey, 37; soviet Russia, 9; Costa Rica, 43; Egypt, 30; Salvador, 304; Nicaragua, 78, and British East Africa, 52.

"Imports from Canada, our leading supplier, declined by $18,686,000, or 39 per cent. The value of these imports was 10.7 per cent of our entire import trade, the lowest mark in years for our neighbor."

NEW YORK STOCK TRANSACTIONS

Saturday, June 17, 1933.
Shares sold today.......1,567,703
Year ago.......340,830

Saturday, June 17, 1933.
Total sales 1933 to date.......292,935,950
Total sales 1932 to date.......170,500,045

[The figures in brackets after name of stock are the present dividend rate.]

Prev. 1933 High.	Low.	Div. yld. pct.	Bid.	Asked.	Description. div. rate, $s—	Sales.	High.	Low.	Close.	Net chge.
[illegible]										

Sales to 11 a. m., 730,000. Total sales, 1,567,703.
*Ex dividend. †First sale since ex dividend date or dates. XR—Ex rights. a—Plus extras. b—Including extras. d—Payable in scrip. e—Paid last year. f—Payable in stock. g—Paid so far this year. h—Cash or stock. k—Accumulated dividend paid this year. m—Also extra cash or stock dividend paid since Jan. 1.

UNLISTED SECURITIES

	Bid.	Ask.		Bid.	Ask.
Ala Pw 6s pf	52	58	Ham Al I pfd.	7	..
Do 7s pfd ..	58	65	*Hearst 7%A	19	20
Am Fur M pf	2	3	Johnson Ser..	9	10
Amer Stove ..	11	..	Kellogg Co ..	104	106
Ark MP pf..	2	5	LaSalle Ex p	5	..
Benj Elec ...	28	30	Lin Nat Life..	31	33
Birtman El p	65	..	Link-Belt pf ..	81	..
Brennan Pkg.	43	..	O Mayer 1stp	76	..
Bruce pfd ...	34	36	Do d pfd....	77	..
Br Balke pfd.	51	53	Mer & Man p	12	..
Buda Co	15	17	Mickelberry p	20	22
Bunte com ..	4	5	Mo St Life...	3	4
Do pfd	67	70	Nat Bat	5	7
Byllesby A ..	4	6	Nat Gyp A ..	5	6
Cent Cold S..	6	7	Do pfd	51	..
Cen StP&L ..	5	8	Nat T $10 pf	8	9
Chan H 1st p	7	10	N Am Car pf	29	32
Do 2d pfd..	6	9	N Cont U 7p.	10	15
Chi D News..	19	20	No S Gas pf.	40	50
Do pfd	80	82	No Ind PS 6f	38	43
Chi Ry Eq...	3	4	Do 7 pfd ..	40	45
Do pfd	7	8	N W Yeast ..	142	147
Chi T & T...	80	85	Pyle Nat	3	4
Cong Hotel ..	20	25	St L Nt Yds.	37	39
Cons P 5 pf	73	78	*Staley M 7p	58	62
Do 6 pfd ..	83	88	Stand C&S ..	27	29
Cont Assur ..	26	..	Stover Mfg p	6	7
Cont Cas	11	12	U Y Omaha..	77	80
Cont Gas p pf	63	68	US Cold Stor.	5	6
Cont Steel pf.	35	..	Do pfd	28	30
Cream Pkg ..	12	13	Wahl pfd ..,	5	..
Do pfd	82	..	West Cart p..	63	65
Dolese & Shep	7	9	West Groc pf	21	23
Elgin Watch..	7	8	West Un 6½p	30	38
1st St Pawn.	96	98	W U G&Epf.	48	58
Foster W C p	7	8	Do 6½ pfd.	55	65
Godchaux S A	14	16	Wis P&L 6pf.	37	42
Do 1st pfd..	39	41	Do 7 pfd ..	38	45
Gt Lakes T..	5	6	Woods Bros ..	½	1
Do pfd	51	53	Do pfd	3	5

*Ex-dividend.

STOCK EXCHANGE ASKS MONTHLY SHORTS REPORT

[Chicago Tribune Press Service.]

New York, June 17.—The New York Stock exchange notified its members today that, effective on June 30, reports of short positions should be submitted to the exchange at monthly intervals, instead of weekly, as at present. The ledger dates as of which short positions are to be reported during the rest of this year are June 30, July 31, Aug. 31, Sept. 29, Oct. 31, Nov. 30, and Dec. 29.

The information is to be placed in the hands of the committee on business conduct by noon of the second business day after these dates.

For more than two years the exchange has been compiling statistics on short selling, as a check on the activities of the bear operators. For nearly a year, daily reports were obtained from members. Last summer weekly reports were instituted when the short interest showed a large decrease. At present the short interest is regarded as of normal proportions.

COTTONSEED OIL.

NEW YORK, June 17.—(AP)—Bleachable cottonseed oil closed steady today at 2 points advance to 2 points decline with the near months relatively steady on Voerning. Trading was light. Sales were only 9 contracts. The easiness of cotton offset the sharp rally in grains, and the steadiness of lard and crude oil. Bleachable spot and July closed 5.45c, Sept. 5.56c, Dec. 5.70c; and Jan., 5.75c.

BANK STOCKS

CHICAGO.

STATE BANKS.

	Bid.	Ask.		Bid.	Ask.
Bev State	55	65	Mrch B&T	34	44
Bdwy T&S	30	50	Metrop St	50	60
Chgo City	55	70	North Tr.	355	....
DrexSt nw	80	100	OkPk T&S	70	80
Drov T&S.	85	95	Pers Ln&S	55	....
Evan T&S	50	60	Pion T&S	50	60
Hamtn St	20	40	Pmn T&S.	167	....
Haris T&S.	250	260	Sears Cmn St $25pr	35	38
Lake Shre Tr & Sv $50 par	35	40	StB&T Ev	70	90
Lak V Tr.	130	140	Univer St	50	50
Liber Bk.	200	....	Up Av St new	70	85
Mn St Bk	10	15	Uptown St	90	100
Merc Tr..	60	70			

NATIONAL BANKS.

	Bid.	Ask.		Bid.	Ask.
AmN B&T	80	....	LvStkNat $20 par	17	21
Cont-Ill Nt Bk & Tr	81	82½	Mid-City Nat Bk.	125	....
Drove Nat	80	95	Mut Nat..	100	115
First Nat.	126	129	Nt Bl Bk.	155	170
Frst N Cic	55	65	Natl Bldrs	37	45
1stN Eng.	300	350	Trml Natl $20 n pr	8	11
Lawndale N $10pr	8	12			

TRUST COMPANIES.

	Bid.	Ask.		Bid.	Ask.
Chgo T&T	80	83	Cnt Rep T	2¼	3

NEW YORK.

	Bid.	Ask.		Bid.	Ask.
Bk Man..	30¼	32¼	Cont	15⅝	17¼
Ch Natl..	30	32	Corn Ex..	60¼	62¼
Commer ..	134	144	Empire ..	22	24
Fifth Av.	1220	1270	Guarn ...	303	308
First Nat.	1485	1535	Irving	20⅝	22⅛
Natl City.	33	35	Manufac ..	18	19½
Public ...	30¼	32½	NY Ti&M	1⅞	2⅞
Bankers ..	62¼	64¼	NY Trust	94	97
Bklyn Tr.	136	144	Tit G&T..	23½	25½
Cen Han..	135½	139½	United S..	1595	1645
Chem ..	39⅝	42⅝			

RAW SILK.

NEW YORK, June 17.—(AP)—Raw silk futures closed strong; sales, 830 bales. July, $1.95b; Oct., $1.96; Dec., $1.94@1.96. Open market quotations [sixty day basis]. Shanghai steam filiature, 78 per cent Seriplane, 20 to 22s, $1.80; Canton double extra A, 14 to 16s, $1.50. Japanese special crack double extra 81 per cent Seriplane, 13 to 15s, $2.15. b Bid.

HARRIMAN BANK DEPOSITORS SOON TO GET 50 PCT.

[Chicago Tribune Press Service.]

Washington, D. C., June 17.—Completing negotiations which have been in progress for several weeks, Secretary Woodin is about ready to authorize the payment of 50 per cent of the deposits in the Harriman National Bank and Trust company of New York.

Mr. Woodin said today that within two or three days a formal announcement would be made. The Reconstruction Finance corporation is prepared to make a loan of approximately $7,000,000 to the conservator of the bank in order that the initial payment to depositors may be made.

The treasury had hoped to announce at the same time the results of arbitration negotiations between the bank and the New York Clearing House association, but it is understood this has not yet been completed.

DIVIDENDS DECLARED

DIVIDENDS.

Aetna Casualty 40c q	July	1	June 17
Auto Insur [Hart] 25c q	July	1	June 17
Gold & Stk Tel $1.50 q	July	1	June 30
Incorp Invest 25c S-A	July	15	June 20
Kress S H 25c q	Aug.	1	July 20
Do spec pfd 15c p	Aug.	1	July 20
Natl Fire Insur 50c q	July	1	June 2
Perfect Circle 50c q	July	1	June 26
West Tex U $6 p $1.50 q	July	1	June 15
St L Natl Stkyds $1.25 q	July	1	June 26

CHICAGO CURB EXCHANGE STOCKS

	Sales.	High.	Low.	Close.	Prev. close.
Chicago Rivet.	15	4¼	4¼	4¼	4
Corp Tr Sh...	90	2.25	2.25	2.25	2.32
Duluth Steam	100	5⅞	5⅞	5⅞	7⅝
Eilert Brew .	570	10	9⅝	9⅝	9⅝
Enges Brew A	2,102	3½	3⅜	3½	3½
Fecker Brew .	100	8½	8¼	8½	8½
Frank Fehr Br	1,425	4½	4¼	4½	4½
N Am Tr Sh	100	2.44	2.44	2.44	2.58
Rob&Oake pfd	100	18¾	18⅝	18¾	18¾
KGSchm Br wi	1,765	6⅝	6	6	5¾
Std Gas Am A	100	3½	3⅜	3½	3½
Stand Oil Ind	44	29½	29¼	29½	28⅞

Total sales, 6,500 shares.

CHICAGO CLEARING HOUSE

Clearings for the week ending Saturday, June 17, 1933:

	Clearings.	Balances.
Monday	$27,600,000	$1,600,000
Tuesday	38,300,000	3,000,000
Wednesday	34,400,000	1,700,000
Thursday	36,100,000	1,300,000
Friday	36,700,000	1,800,000
Saturday	36,800,000	4,300,000
Total for week	$209,900,000	$13,700,000
Corresponding week last year	229,900,000	27,900,000

GASOLINE AND OILS

GASOLINE—Tank wagon or service station: Red Crown, 13.6c per gallon; ethyl, 16.1c; Stanolind, 13.6. FUEL OIL—Stanolex, No. 1, tank wagon, 1 to 99 gallons, 7¼c; 100 or over, 6¼c. KEROSENE—Tank wagon, 8c. LINSEED OIL—Raw, 78¾c; boiled, 81¾c. TURPENTINE—54c. DENATURED ALCOHOL—48c. DIESEL ENGINE FUEL OIL—Bunkered at Indiana Harbor ship canal, 4¾c per gallon. WHITE LEAD—100 pounds, $11.00.

DIVIDEND TAX ON CORPORATIONS TAKES EFFECT

Washington, D. C., June 17.—(AP)—All corporation dividends declared after 11:55 a. m., eastern standard time yesterday, must pay a 5 per cent tax to the government.

The industrial recovery bill, which levied the tax on dividends to be deduced at the source, provided that it should take effect the instant the bill became a law.

The President signed the bill exactly five minutes before noon yesterday. Dividends declared before the signing are not taxable. This feature of the new law was expected to raise $70,000,000 in new revenue.

An excise tax of one-tenth of 1 per cent on the net worth of corporation capital stock is effective June 30. The government hopes to receive $80,000,000 from this source.

In connection with this tax, an additional 5 per cent levy is placed on that portion of the corporation's net income exceeding 12½ per cent of the capital stock value.

NAVAL STORES.

SAVANNAH, Ga., June 17.—(AP)—TURPENTINE—Firm, 40c; sales, 73; receipts, 455; shipments, 1,885; stocks, 12,541 casks. ROSIN—Firm; sales, 1,259; receipts, 2,048; shipments, 3,245; stock, 111,734 barrels. Quote: B, $2.90; D, $3.00; E, F, and G, $3.25; H, $3.30; I, $3.35; K, $3.45; M, $3.50; N, $3.55; WG, $3.60; WW, $3.75; X, $3.80.

MONEY AND EXCHANGE

Money rates quoted by Chicago banks are as follows: Customers' commercial loans, 5@6 per cent; collateral loans, 5@6 per cent; brokers' loans, 4@4½ per cent; commercial paper, 3@3½ per cent; bankers' acceptances, 30-60-90 days, ½@¼ per cent; 120 days, ¾@⅝ per cent; 150-180 days, 1@⅞ per cent.

NEW YORK MONEY MARKET.

NEW YORK, June 17.—(AP)—Call money steady, 1 per cent all day. Time loans steady; 60-90 days, 1 per cent; 4 months, 1@1¼ per cent; 5-6 months, 1@1½ per cent. Prime commercial paper, 1¾ per cent. Bankers' acceptances unchanged. Bar silver easy, ¼ lower at 35.

FOREIGN MONEY MARKET.

LONDON, June 17.—(AP)—Bar gold, 122s 2½d. Money, ¼ per cent. Discount rates—Short bills, ½-9-16; three month bills, 9-16-⅝ per cent. Bar silver easy, 3-16 lower at 19 1-16d.

	June 17.	June 16.	Wk. ago.	Yr. ago.
London	407.38	407.38	415.00	361.50
Paris	4.74	4.74	4.82⅛	3.93¼
Italy	6.30	6.31	6.39	5.11½
Belgium	16.85	17.00	17.05	13.92
Swiss	23.28	23.30	23.55	19.47½
Holland	48.38	48.40	49.15	40.35
Denmark	18.20	18.20	18.58	19.85
Sweden	21.00	21.00	21.40	18.70
Norway	20.65	20.65	21.00	17.90
Spain	10.26	10.30	10.48	8.25
Germany	28.65	28.70	28.75	23.67
Austria	16.00	16.00	16.25	14.10
Poland	13.75	13.75	13.75	11.30
Greece	.71	.71	.71	.66
Roumania	.80	.80	.80	.60
Jugo-Slav.	1.70	1.70	1.70	1.79
Czecho-Slo.	3.64	3.65	3.68	2.97¼
Finland	1.82	1.82	1.86	1.75
Canada	88.62	88.62	90.62	86.00
Argentina	30.38	30.65	31.03	25.75
Brazil	7.65	7.65	7.65	7.40
Hongkong	29.45	29.50	30.10	23.80
Japan	25.90	25.60	26.10	30.90
India	30.95	30.75	31.40	27.45
Chile	6.13	6.13	6.13	6.12
Bulgaria	.85	.85	.85	.72
Singapore	47.88	47.75	48.50	43.50
Hungary	20.20	20.20	20.20	17.50
Mexico	27.90	27.90	27.80	......

PLAN PROTECTIVE GROUP FOR BONDS OF ST. LOUIS GAS

Announcement was made yesterday of plans for the formation of a committee to represent the first mortgage bondholders of the St. Louis Gas and Coke corporation. The company was placed in receivership May 31, and the following day defaulted on interest on the $9,036,900 bonds outstanding.

The committee is being organized by H. M. Byllesby & Co. and the Central Republic company, who marketed several millions of the company's bonds. Neither organization has any interest in the company, officials said, their purpose being to protect their clients who bought the bonds.

WHAT STOCKS DID

YESTERDAY'S AVERAGES.

	High.	Low.	Last.	Net chge.
25 railroads	33.94	33.11	33.50	+ .43
25 industrials	130.42	127.74	128.70	+ .52
50 stocks	82.18	80.42	81.10	+ .48

	High.	Low.	Close.
50 stocks 1 year ago	41.16	40.36	40.81
50 stocks 2 yrs. ago	125.66	123.58	123.76

ISSUES TRADED.

	Sat.	Fri.
Advances	469	201
Declines	123	542
Unchanged	118	133
Total issues	710	876
New 1933 highs	24	12
New 1933 lows	0	1

WHEAT BREAKS FROM NEWS OF FARM PROGRAM

But Stories of Damage Quickly Halt Drop.

BY CHARLES MICHAELS.

A bearish construction was generally placed by the grain trade on Secretary of Agriculture Wallace's program for farm relief through the processing tax on wheat. A rush of selling early caused a break of 1⅝ to 1¾ cents from Thursday's finish with the September touching 74¼ cents at the extreme, or 5¾ cents below Tuesday's high.

The selling movement, however, quickly ran its course, being counteracted to a large extent by a flood of damage reports from the American and Canadian northwest where the spring wheat crop was reported as deteriorating rapidly. Winnipeg showed pronounced strength which induced many operators to take the buying side later, and the finish in the local market was unchanged on the September and December as compared with Friday, while the July was fractionally firmer at 73⅞ to 74 cents. September was 75⅞ to 76 cents and December 78¼ to 78⅜ cents at the last.

Trade Sentiment Mixed.

Two highly different views were taken as to the effect the proposed processing tax would have on the market. The most generally accepted was that it would decrease speculative interest in wheat, which would be unable readily to absorb the hedging sales against the new winter wheat crop, the movement of which is now starting in the southwest.

Others regarded the plan as bullish, basing their ideas on the proposed cut in wheat acreage. It was figured that the proposed maximum reduction of 20 per cent was about equal to 12,000,000 acres or less. This would be withdrawn from cultivation for two years, while farmers would receive around $13 per acre for either not cultivating the land or putting it into other crops.

The excellent outlook for the spring wheat crop on both sides of the international line which existed June 1 has been dissipated by intense heat and dry weather since that date, according to reports received by the grain trade yesterday.

Winnipeg closed ⅞ to 1 cent higher in Canadian funds while Liverpool ignored the late rally in north America Friday and finished ⅜ cents lower.

Oats at New High.

The continued dry and hot weather over the leading oats producing states brought in a rush of buying that swept all deliveries to a new high for the season and the close was at the top with the best prices since July, 1931. Net gains were 1¼ to 1⅜ cents with July finishing at 29¾ to 29⅞ cents; September, 31⅛ to 31¼ cents, and December, 32¾ to 32⅞ cents. Some sensational reports of crop damage were received during the day.

No rain of consequence was forecast during the current week by the weather bureau, although normal temperatures were indicated. This had some effect in checking bullish sentiment in coarse grains, but was insufficient to prevent an advance of ¾ to ⅞ cent in corn for the day.

Rye was little affected by the action of wheat, as nothing was said regarding applying the processing tax to the former grain. Poor crop reports from the northwest were also a factor and the close was ¾ to ⅞ of a cent higher. Barley advanced ¾ to 1¼ cents.

COTTON TRADERS SELL ON FEAR OF TAX REPORT

Selling of cotton was attributed to the processing tax report which is expected to be announced Monday. Prices in New York at one time were off 20 points.

Prices moved within a range of 20 points and closed with futures in Chicago 13 to 20 points net lower, and other markets off 12 to 17 points. Spots declined 20 points in New York of $1 a bale, to 9.05c; New Orleans lost 15 points to 8.90c; and Galveston and Houston were 8.85c. Liverpool closed 4 to 5 points net lower. Prices follow:

CHICAGO MARKET.

	High.	Low.	Close.	Prev. close.	Last year.
July	9.08	8.95	8.95	9.15	5.24
October	9.32	9.20	9.27	9.40	5.45
December	9.54	9.36	9.40	9.56	5.62
January	9.56	9.44	9.44	9.60	5.70
March	9.80	9.61	9.61	9.79	5.85
May	9.90	9.75	9.75	9.92	....

NEW ORLEANS MARKET.

	High.	Low.	Close.	Prev. close.	Last year.
July	8.94	8.88	8.91	9.06	5.16
October	9.28	9.12	9.17	9.31	5.36
December	9.41	9.25	9.31	9.46	5.51
January	9.44	9.35	9.38	9.52	5.58
March	....	....	9.53	9.67	5.74
May	9.69	9.63	9.67	9.80	5.80

NEW YORK MARKET.

	High.	Low.	Close.	Prev. close.	Last year.
July	9.06	8.92	8.96	9.13	5.12
October	9.30	9.15	9.19	9.35	5.37
December	9.45	9.28	9.35	9.50	5.52
January	9.49	9.36	9.41	9.58	5.60
March	9.64	9.50	9.56	9.72	5.76
May	9.75	9.66	9.70	9.86	5.91

PRODUCE MARKETS

Offerings of fresh eggs were smaller and demand good with prices ¼@½ cent higher. Receipts, 18,300 cases. Butter was steady to ⅜ cent higher with receipts 16,299 tubs. Live poultry sold at former prices. Receipts, 8 trucks. Potatoes steady on old and dull on new. Receipts, 71 cars, with 137 cars on team tracks.

LIVE POULTRY—WHOLESALE.

Turkeys	10@11c	Leghorn broil.	11@13c
Hens	9½@10c	Old roosters	8½c
Leghorns	8c	Ducks	5@9c
Rock, broil.	16@20c	Geese	6½c
Col. broilers	15@17c		

FRESH EGGS.

Ex. firsts	11¾@12c	Dirties	8¾c
Fr. firsts	11¼@11¾c	Current receipts	10½c
Checks	8¼c		

VEAL CARCASSES.

50@60 lbs.	4@4½c	90@110 lbs.	6@7c
70@80 lbs.	5@6c	110@120 lbs.	8c

WHOLESALE DRESSED BEEF.

	Yearlings.	No. 1.	No. 2.	No. 3.
Loins	19	21	20	10
Rounds	13	11	10½	7¼
Ribs	13	15	13	7
Chucks	9	6½	6	5½
Plates	6	5½	5½	3½

POTATOES.

Wisconsin, 100 lbs.	$1.30@135
New southern, 100 lbs.	2.15@2.40
New east coast, brls.	3.50@3.55

LIVERPOOL COTTON.

LIVERPOOL, June 17.—(AP)—COTTON—Seven thousand one hundred bales, all American. Spot in fair demand; prices 1 point higher. Quotations in pence: American strict good middling, 6.94d; good middling, 6.64d; strict middling, 6.34d; middling, 6.19d; strict low middling, 6.04d; low middling, 5.84d; strict good ordinary, 5.64d; good ordinary, 5.34d. Futures closed barely steady. July, 5.89d; Oct., 5.88d; Dec., 5.91d; Jan., 5.92d; March, 5.95d; May, 5.98d.

NEW YORK CURB TRANSACTIONS

Saturday, June 17, 1933.

Shares sold today	247,000	Total sales 1933 to date	24,341,000
Year ago	43,095	Total sales 1932 to date	23,540,089

DOMESTIC BONDS.

No. thous.		High.	Low.	Close.	Net chge.
17	CitS P&L 5½s'49	41½	41	41½	+ ½
5	Cit S Pw 5½s'52	42	41¾	42	+ ¼
7	Clev E Ill 5s'39	105	105	105	+ ⅛
6	Cmw Ed 5s'53A	100½	100	100½	+ ¾
2	do 5s '54 B	100½	100½	100½	....
19	do 4s '81 F	82⅝	82¼	82¾	....
7	do 5½s '62 G	101¾	101¼	101¼	− ¼
1	Con L&P 5s'62D	104⅞	104⅞	104⅞	− ⅛
1	Con Rv P 5s'52A	97¼	97¼	97¼	− ¼
2	ConGEL-P4½s'35	102⅝	102⅝	102⅝	+ ¼
20	do Ba 4½s '70 H	101¼	101	101¼	+ ⅝
1	do Ba 4½s '69G	104	104	104	− ½
3	do Ba 4s '81	96	95¾	95¾	....
2	Con G Balt 5s'39	105	105	105	....
3	Con GasUt 6s'43A	44	43½	44	+ 1
4	Consum P 5s'36	104½	104	104½	+ ½
7	do 4½s '58	98⅝	98¼	98⅝	+ ¼
6	Cont G&E 5s'58A	59⅝	59½	59½	....
1	Crane Co 5s '40	83½	83½	83½	+ ½
11	Cruc St 5s '40	66	65	66	+ 2
1	Cudahy P 5½s'37	97	97	97	+ ¼
2	Dayt P&L 5s'41	104¼	104¼	104¼	− ¼
5	Del El P 5½s '59	82	80	80	− 3½
5	Det C Gas 6s'47A	92	92	92	....
2	Det Int Br 7s' 52	3	3	3	− ¼
1	Dix GfG 6½s'37A	86	86	86	+ ½
3	EastUtInv 5s'54A	16½	16	16½	+ ½
15	Ed El Ill 5s '35	102¼	102	102¼	....
7	do 5s '34	102	102	102	+ ⅛
5	El Paso El 5s'50A	80¼	79	80	− 1
16	ElP&L 5s 2030	47½	47	47½	+ ½
3	ElWL&RR 5s '56	74	74	74	....
3	EmpDE 5s '52	56	56	56	− 1
1	EmpO&R 5½s '52	49	49	49	....
2	FairbMor 5s '42	65	64⅞	65	....
4	FedWtr 5½s '54	34	33½	34	....
1	FstnCotM 5s '48	87	87	87	....
7	FiskR 8s '41 cod	70¼	69	70¼	+ ¼
1	FlaP&L 5s '54	65	65	65	+ ½
1	do 5½s '79A	63½	63½	63½	+ 1
6	GaryE&G 5s '34A	50½	49	50½	− ½
10	Gatin P 5s '56	73⅝	73	73	− ⅝
1	GenMAc 5s '36	103⅜	103⅜	103⅜	....
5	GenPUt 6½s '56	32¼	32	32¼	− ¼
2	GenWW 5s '43A	52¼	52¼	52¼	....
3	GeoPow 5s '67	77½	77	77	− ½
1	GeoP&L 5s '78	61⅜	61⅜	61⅜	− ½
1	Gillette 5s '40	93¼	93¼	93¼	....
14	Glen Ald C 4s '65	56¼	55½	56¼	+ 1¼
8	GlidCo 5½s '35	91	90¼	91	+ ⅝
1	GrandTrk 4s '50	68¼	68¼	68¼	− 1½
1	GulfOPa 5s '47	99	99	99	....
1	do 5s '37	100	100	100	....
2	Hack Wat 5s '38	101⅝	101⅝	101⅝	+ 1⅝
2	HallPr 5½s '47A	69	69	69	....
5	HouGG 6s '43A	52	52	52	+ 2
1	HouL&P 4½s '78D	92	92	92	....
4	do 4½s '81E	92½	92½	92½	+ 1
1	do 5s '53A	99⅝	99⅝	99⅝	+ ⅛
10	†Hu Bay 6s '35	102¼	102	102	....
1	IdahoPw 5s '47	99	99	99	....
4	Ill Cen 4½s '34	62½	62¼	62¼	+ ¾
3	IllP&L 5s '56C	61⅜	61⅛	61⅜	+ ¼
12	do 6s '53A	70½	69½	69½	− ½
4	Ind El 6½s '53 B	76¼	76¼	76¼	− 1¼
3	IndHEl 5s '58A	66	66	66	....
1	InterP 6s '48ww	5	5	5	− 4½
1	do 6s '48 xw	6½	6½	6½	− ¼
2	IntPSec 7s '57E	84½	84	84	− 3
2	IntSalt 5s '51	83½	83½	83½	....
10	do 6s '35 cvt	68	68	68	+ 1
12	do 6s '51	55	54½	54½	+ ½
5	do 6s '66	54⅞	54	54	− 1⅛
4	Std P&L 6s '57	52	52	52	+ ½
6	Std Tel 5½s '43	18⅝	18⅛	18⅛	− 1
4	Sun Oil 5½s '39	101½	101⅜	101⅜	+ ⅛
5	Sun P L 5s '40	98½	98½	98½	+ ½
6	Swift & Co 5s'40	99	98⅜	99	+ ¼
3	do 5s '44	103½	103½	103½	....
1	Syr L 5s '57 B	100⅝	100⅝	100⅝	− ⅝
1	†Tex C G 5s '48	57½	57½	57½	+ 2½
6	Tex E S 5s '60	78⅜	78⅛	78⅜	+ ⅜
1	Tex G Ut 6s '45	23½	23½	23½	− ½
2	Tex P&L 5s '56	84½	84½	84½	....
6	do 5s '37	97½	97⅛	97⅛	− ½
2	†Thermoid 6s '34	44¾	44¾	44¾	− ¾
11	Toledo Ed 5s '62	93	92½	92½	....
3	Tw CRT 5½s'52A	28	27¼	28	+ 1
2	Un Atl 4½s '37	100¾	100¾	100¾	+ ⅛
2	UnGulfCor 5s'50	101½	101½	101½	....
13	UnL&Ry 5½s '52	56	54½	54⅞	− 1⅛
18	do 6s '52 A	75	74	74	+ 2½
1	U S Rub 6s '33	100	100	100	....
1	do 6s '36	92½	92½	92½	....
1	do 6½s '36	70½	70½	70½	....
1	do 6½s '37	67	67	67	....
7	VirgP S 5½s '46A	68¼	68¼	68¼	− ¾
1	Wald A 7s'54ctfs	7	7	7	− 1
4	WashGLt 5s '58	88	8	88	− ¼
5	West Pa 5s 2030	65½	65¼	65¼	− ¼
4	WTexUt 5s '57A	57¼	55¾	57	+ 1
7	WUG&E 5½s'55A	81½	80	80	− 2
1	Wis El P 5s '54 A	99¾	99¾	39¾	....

FOREIGN BONDS.

No. thous.		High.	Low.	Close.	Net chge.
4	CenBkGer 6s'51B	45⅝	44½	44½	....
39	ComPrvBk 5½s'37	51	49	51	+ 1½
5	Dan Con 5½s '55	71	71	71	− 1½
1	DenMgBk 5s'72IX	67	67	67	+ 1
3	Eur Mg 7s '67C	32⅛	32⅛	32⅛	....
2	FinRMBk 6s '61	54¾	54¾	54¾	+ 1½
15	GerCMun 6s '47	29	27¼	28⅝	+ 2
3	Hamb El 7s '35	72	72	72	+ 2
3	IsarHyEl 7s '52	80½	80½	80½	+ 1
2	IsottaFras 7s '42	80	80	80	+ 1½
2	ItSupP 6s '63A	52	51	51	− 2
9	Mend Pr 7½s '51	31	31	31	....
1	ParanaBra 7s '58	14⅛	14⅛	14⅛	− ⅝
20	RuhrG 6½s '53 A	38	37	37	+ 2½
15	Ru 6½s ctfNC'19	4¼	4	4¼	+ ⅛
4	Santt Ch 7s '49	9¼	9¼	9¼	− ⅜
1	Stinnes 7s '36	36½	36½	36½	− ½
3	Terni El 6½s '53	73	73	73	+ ¼
5	Un Ind 6½s '41	42	42	42	+ 1½
8	do 6s '45	41½	41⅜	41½	+ ½

†Officially listed.

Other stocks and bonds are traded on the Curb exchange as "unlisted." They include those of corporations from which the exchange has deemed it unnecessary to require financial statements such as must be filed periodically if listed. The exchange states it investigates at regular intervals the financial status of "unlisted" securities.

*Ex dividend. ex—First sale since ex dividend dates or dates. ww—With warrants. xw—Without warrants.

OFFICIAL WEATHER FORECAST

The official forecast for today and tomorrow and yesterday's table of records follow:

Indiana—Generally fair Sunday and Monday; warmer in extreme north portion.

Lower Michigan—Fair Sunday and probably Monday; warmer.

Upper Michigan—Fair Sunday, probably followed by local showers Monday or Monday night; warmer.

Wisconsin—Fair, warmer Sunday; Monday partly cloudy, warmer in extreme east, probably showers and cooler about Monday night.

Ohio—Fair Sunday; Monday fair and warmer.

Missouri—Fair and continued warm Sunday and probably Monday.

Iowa—Fair and continued warm Sunday; Monday generally fair except local thundershowers and cooler in northwest portion.

Minnesota—Generally fair, warmer along Lake Superior Sunday; Monday partly cloudy, possibly local thundershowers, not so warm in west and south portions.

North Dakota—Possibly local thundershowers Sunday or Sunday night, followed by cooler; Monday partly cloudy.

South Dakota—Fair to partly cloudy in east, possibly local thundershowers and not so warm in west portion Sunday; Monday partly cloudy and cooler, possibly local thundershowers in east portion.

Nebraska—Generally fair Sunday, except possibly local thundershowers in west portion; partly cloudy and not so warm Monday, possibly local thundershowers in east.

Kansas—Fair in east and south, possibly local thundershowers in northwest, slightly warmer in southeast portion Sunday; Monday generally fair, not so warm in northwest portion.

Place of observation. State of weather. June 17, 1933, 8 p. m. Central time.	Direction of wind	Temp. 7 p. m.	Highest today	Lowest last night	Precipitation 24 hours
East central states—					
Alpena, cloudy	S.	56	60	56	...
Cairo, clear	S.	84	88	62	...
Chicago, cloudy	N.E.	68	74	70	...
Cincinnati, cloudy	W.	82	88	70	...
Cleveland, clear	N.W.	64	64	62	...
Detroit, cloudy	N.E.	62	72	60	...
Escanaba, cloudy	S.E.	62	62	50	...
Evansville, clear	W.	88	94	66	...
St. Louis, clear	S.	90	92	68	...
Minneapolis, clear	S.	92	96	68	...
Springfield, Mo., clear	S.	86	88	64	...
Wichita, clear	S.	86	90	62	...
Williston, clear	W.	100	100	70	...
Eastern states—					
Albany, clear	N.W.	64	74	58	.02

U. S. TREASURY

BREAK IN HEAT BOOSTS DEMAND FOR LIVE STOCK

Prices Stiffen but Remain Under a Week Ago.

Relief from the heat wave in the eastern part of the country toward the end of the week released a good many buying orders on shipping account and alleviated pressure on live stock in some divisions of the yards. Cattle and lambs on final rounds responded in a mild rally, but the belated rise did not offset the rather drastic price cuts imposed on these species earlier in the week.

While the finish was above the week's bottom in most cases, average prices of all kinds were lowest in several weeks. Hogs averaged $4.50, lowest since week ending May 13, and 55 cents under the high week of the year. Steers dropped to a $5.85 average, lowest in three weeks, but only 35 cents under the high week of the year.

Lambs' Long Rise Halted.

A break in lambs at the opening of the week ended a long uninterrupted rise in live costs of ovine stock, which at times have been relatively higher than other live stock lately. The week's average at $7.45 showed a top of 60 cents from the preceding week's level, but that is the only period credited with higher prices since 1931.

Hog prices sagged 5 to 10 cents on the week end session, shearing the market of most of the gains it scored Friday. Quotations showed losses of 10 to 20 cents, compared with Monday, but were 5 to 10 cents over the low point in mid week and 5 to 10 cents higher than on the preceding Saturday. Top sales were down 10 cents to $4.65. The general average was off 5 cents at $4.50.

Cattle Receipts Heavy.

Cattle supplies the last two weeks have been running heaviest of the year. The majority of offerings were medium to good steers, although there was a sprinkling of cattle forced in from dry sections of the country, mainly from the Dakotas. The rank and file of cattle fell 25 to 50 cents in value over a four day period, with the market stiffening noticeably on lighter supplies at the end of the week. Some traders construed this as a sign that packers anticipate a lighter movement and are inclined to believe that farmers could quickly reanimate the trade by keeping supplies low for a few days.

Country buyers evince a hopeful attitude, and are heavy buyers in the stocker and feeder division. While the volume of business handled there is larger, prices have declined 25 to 40 cents in sympathy with the market for slaughter steers. Fairly good feeders sold at $4 to $5. Plain kinds cashed downward from $4, while many choice grades were bought at $5.25 to $5.75, and a few fleshy kinds as high as $6.25.

Lambs' Tone Is Better.

There was clearer sailing for the lamb market toward the end of the week, after prices had been lowered nearer in line with those in vogue on cattle and hogs. Lamb markets frequently suffered from the influence of relatively cheap pork and beef, and only the extremely light receipts of ovine stock held off a sharper break in lambs when cooler weather expanded the call for pork and beef, which always are first to feel the effects of hot weather.

CHICAGO LIVE STOCK

HOGS.

Receipts, 10,000; shipments, none.

Light, good to choice, 140@160	$4.00@4.35
Light, good to choice, 170@180	4.45@4.60
Good to choice, 190@210	4.55@4.65
Good to choice, 220@250	4.55@4.65
Good to choice, 260@325	4.55@4.65
Good to choice, 335@400	4.30@4.55
Pigs, good to choice, 100@135	3.50@3.75
Pigs, inferior to fair, 50@135	2.50@3.25
Light packing sows, 270@350	4.15@4.30
Heavy packing sows, 350@550	3.85@4.15

CATTLE.

Receipts, 100; shipments, 100.

Prime steers, 1,000@1,500	$6.50@7.25
Good to choice, 700@1,000	6.00@7.00
Bulk of sales	5.40@5.85
Low grade killing steers	3.75@4.25
Poor to good, 700@1,000	4.35@6.75
Cows, choice to prime	4.00@4.35
Cows, good to choice	3.75@4.00
Cows, common to fair	3.00@3.35
Heifers, yearlings, good to choice	5.00@6.00
Bulls, bologna, common to good	2.75@3.40
Stockers and feeders	3.50@6.50
Calves, poor to best	2.50@5.50

SHEEP AND LAMBS.

Receipts, 4,000; shipments, 300.

Native lambs, good to choice	$7.00@8.00
Native lambs, fair to good	6.50@7.00
Native lambs, common to fair	5.75@6.00
Native lambs, culls	4.50@5.50
West. range lambs, good to choice	7.50@8.00
West. range lambs, fair to good	6.75@7.50
Ewes, light, good to choice	2.50@3.00
Ewes, heavy, fair to good	1.50@2.50
Ewes, inferior to fair	1.00@1.50
Wethers, fair to best	2.75@4.75
Yearlings, all grades	3.75@6.75
Bucks	1.00@1.75

COMPARATIVE PRICES.

HOGS—Bulk of sales yesterday	$4.35@4.60
One month ago	4.95@5.15
One year ago	3.40@3.90
Top yesterday, $4.65; average, $4.50.	
CATTLE—Bulk of sales	$5.40@5.85
One month ago	5.25@5.85
One year ago	6.00@6.60
Top yesterday, $6.20; average, $5.70.	
SHEEP—Fed western lambs	$6.75@7.50
One month ago	6.25@7.00
One year ago	5.50@6.50
Top yesterday, $8.00; average, $7.25.	

Receipts Monday: Cattle, 12,000; hogs, 37,000; sheep, 11,000.

LIVE STOCK AT 20 MARKETS

Livestock receipts at 20 markets:

	Cattle.	Hogs.	Sheep.
Last week	186,000	583,000	317,000
Previous week	196,000	630,000	295,000
Year ago	159,000	465,000	409,000
1933 to date	3,916,000	12,717,000	7,868,000
1932	3,986,000	14,150,000	8,996,000
1931	4,491,000	14,476,000	9,175,000
1930	4,559,000	14,830,000	7,955,000

Combined receipts of cattle, hogs and sheep for the year to date, 24,501,000; year ago, 27,141,000; two years ago, 28,142,000, and three years ago, 27,344,000.

WEEKLY LIVE STOCK PRICES

LIVE STOCK AT CHICAGO

CHICAGO STOCKS

Saturday, June 17, 1933.

Shares sold today	61,000	Total sales 1933 to date	9,067,000
Year ago	10,000	Total sales 1932 to date	9,675,000

b—Including extras. g—Paid so far this year. h—Cash or stock.

CASH GRAIN

WHEAT.

	Chicago.	Kansas City.	St. Louis.
No. 2 red		68½	74
No. 3 red		67¾@68	....
No. 1 hd.		69 @72	....
No. 2 hd.		68½@71¼	74
No. 3 hd.		68¼@70½	....

	Chicago.	Winnipeg.	Minneapolis.
No. 1 nr.		64⅝	75 @76
No. 2 nr.		63⅝	74 @76
No. 3 nr.		61⅝	73 @75
No. 1 d.n.		....	75 @79

	Toledo.	Omaha.
No. 2 red	76 @77	....

CORN.

	Chicago.	Kansas City.	St. Louis.
No. 2 mx.	42½	....	....
No. 3 mx.	41⅛	....	....
No. 2 yel.	42¾@44¼	....	42½@43
No. 3 yel.	41 @41½	....	42
No. 4 yel.	40	....	....
No. 6 yel.	37⅞@38½	....	....
No. 2 wh.	44 @44½	41¼@41½	....
No. 3 wh.	42½	....	....
S. grad.	25 @35	....	....

	Milwaukee.	Omaha.	Peoria.
No. 2 yel.	42⅝@43⅞	....	....
No. 3 yel.	41	....	39 @39½
No. 2 wh.	43⅜	....	....
S. grad.	31½@32½	....	31

	Minneapolis.	Buffalo.	Toledo.
No. 2 yel.	36½@38½	....	47 @48
No. 3 yel.	34 @36	....	....
No. 2 mx.	35 @36	....	....

OATS.

	Chicago.	Kansas City.	St. Louis.
No. 2 wh.	29½@30	29½@30	....
No. 3 wh.	28 @28¾	28½@29	....
No. 4 wh.	27	....	....

	Milwaukee.	Omaha.	Minneapolis.
No. 2 wh.	29	....	28⅝@28⅞
No. 3 wh.	28	....	27⅝@27⅞
No. 4 wh.	27	....	26⅜@27⅜

	Buffalo.	Toledo.	Peoria.
No. 2 wh.	....	32½@33½	27 @28½

RYE, BARLEY, AND FLAX.

	Rye.	Barley.	Flax.
Chicago	....	30 @55	1.74
Mil'kee	61½	34 @50	....
Minn'lis	58⅞@59⅞	28 @45	1.70@74
Duluth	60¼	30 @38	1.71

CLOVER AND TIMOTHY.

	Cash.	October.
Clover—		
Chicago, per 100 lbs.	2.75@ 3.25	....
Toledo, per 60 lbs.	7.50	7.75
Timothy—		
Chicago, per 100 lbs.	8.00@12.00	....

LARD MARKET STRONGER

Lard traders paid little attention to the Wallace announcement or the early break in grains and cotton, and enough buying was put in the market to result in the close being unchanged to 5 cents net higher.

Regular lard was unchanged at $5.95, loose declined 2½ cents to $5.30, and leaf dropped 12½ cents to $5.25. Liverpool lard was 1 shilling to 6 pence lower. Export clearances of lard was 133,560 pounds.

Cash trade in fresh and cured product was moderate. Pork loins were 6½ to 8 cents. Packing in Chicago since March 1 aggregates 1,997,000 hogs, compared with 1,778,000 last year. Prices follow:

Clear Bellies.

	High.	Low.	Close Jun.17, 1933.	Close Jun.16, 1933.	Close Jun.18, 1932.
July	...	....	6.90	6.90	4.35
September	...	....	7.20	7.20	4.45
Lard.					
July	6.07	6.05	6.05	6.07	4.10
September	6.30	6.25	6.25	6.25	4.17
October	6.32	6.30	6.32	6.30	4.20
November	....	....	6.30	6.30	....
December	6.20	6.15	6.20	6.15	....
January	...	....	6.20	6.15	4.07

BIDS AND OFFERS

Range of prices on bids and offers, good all day Monday, follow:

	Bids High.	Bids Low.	Bids Close.	Offers High.	Offers Low.	Offers Close.
WHEAT.						
July	72⅝	72	72⅜	76	75½	75½
Sept.	74½	74⅛	74½	78	77⅞	77¼
Dec.	76⅞	76⅝	76⅞	80	79¾	79⅞
CORN.						
July	44⅝	44⅛	44⅜	46¼	45⅝	46
Sept.	47⅝	47⅞	47⅝	49⅝	49¼	49⅝
Dec.	50⅝	50¼	50⅝	52¼	52	52¼
OATS.						
Sept.	30⅜	30⅝	30¾	32½	32¼	32½
Dec.	32⅜	32⅛	32¼	33¾	33½	33⅝
RYE.						
Sept.	63⅜	63¼	63¼	65½	65¼	65½
Dec.	66⅜	66⅝	66⅝	....	....	....

GOOD ALL NEXT WEEK.

Bids

	Wheat.	Corn.	Oats.	Rye.
Sept.	69¼	45	28¾	60⅝
Dec.	72½	48	30⅜	63¼

Offers

	Wheat.	Corn.	Oats.	Rye.
Sept.	80¾	53	35	68½
Dec.	83	56	37	71

METALS.

NEW YORK, June 17.—[U.P.]—Domestic copper was unchanged today at 7¾ to 8 cents a pound delivered, while foreign metal dropped rather sharply to 7.35 to 7.40 cents a pound. Lead was steady at 4.20 cents a pound New York and 4.05 cents East St. Louis. Zinc was unchanged at 4.25 to 4.30 cents a pound East St. Louis and 4.62 to 4.67 cents New York.

HIDE FUTURES.

Hide futures in New York were again on the down grade and close 5 to 10 points lower Saturday with sales 960,000 lbs. Closing bids: June, 10.50c; September, 11.40c; December, 11.60c; March, 11.85c.

GRAINS IN ALL MARKETS

	Open.	High.	Low.	Close June17, 1933.	Close June16, 1933.	Close June18, 1932.
July Wheat.						
Chgo.	73¼	74	72¼	73⅞	73⅞	48
K. C.	67⅞	68⅞	67½	68¾	68⅞	51½
Mpls.	71⅜	73	71⅛	73	72½	41½
*Dul.	63¼	64½	63¼	64¼	63½	53
Wpg.	64¼	65⅛	64	65⅛	64⅛	47⅝
Lvpl.	62⅛	62⅛	62	62	62⅜	54
September Wheat.						
Chgo.	75¼	76	74¼	75⅞	76	50½
K. C.	69¼	70⅜	68¾	70¼	70¼	43½
Mpls.	72½	73½	71½	73½	73⅛	51
*Dul.	64½	65½	64⅜	65¼	64¾	46
October Wheat.						
Wpg.	66⅞	67½	66½	67⅜	66½	56⅛
Lvpl.	64¼	64¼	64⅛	64⅛	64½	51⅞
December Wheat.						
Chgo.	77⅜	78⅜	76¾	78¼	78⅜	53⅛
K. C.	72	72⅝	71	72½	72½	46¼
Mpls.	74	75¼	74	75¼	74⅞	....
Wpg.	68¼	68⅜	67¾	68⅝	67¾	57⅛
Lvpl.	66	66	65⅞	65⅞	66¼	53
July Corn.						
Chgo.	43⅜	45	43⅜	44⅞	44⅛	29½
K. C.	41½	41¾	41¼	41⅜	40⅞	29⅜
September Corn.						
Chgo.	47½	48⅜	46⅞	48¼	47⅜	31½
K. C.	43¼	44½	43	44⅜	43¼	30⅞
December Oats.						
Chgo.	50	51¼	49⅜	51⅛	50¼	31½
July Oats.						
Chgo.	28	29⅞	28	29¾	28⅜	20⅜
Mpls.	25⅞	27⅜	25⅞	27⅜	25⅞	18⅜
Wpg.	27⅝	28⅝	27⅝	28½	27⅜	33¼
September Oats.						
Chgo.	29⅝	31¼	29⅜	31¼	29⅞	20⅝
Mpls.	26⅝	28⅛	26½	28⅛	26⅝	18⅜
October Oats.						
Wpg.	28⅜	30	28¾	29⅞	28⅜	28½
December Oats.						
Chgo.	31⅜	32⅞	31¼	32¾	31⅝	22½
Wpg.	29	29¼	28⅞	29¼	28½	......
July Rye.						
Chgo.	60⅞	62	60⅞	62	61¼	29⅝
Mpls.	58	58	57⅞	57⅞	56¾	20
Dul.	......	......	......	59⅜	58⅝	29¼
Wpg.	48⅝	49	48⅝	48⅞	48¼	33¼
September Rye.						
Chgo.	63	64¼	62⅝	64⅛	63⅛	32¼
Mpls.	59	59¼	58¾	59⅛	58	30⅛
Dul.	60½	60⅜	60½	60⅜	59½	......
October Rye.						
Wpg.	50⅜	51¼	50⅝	51⅛	50⅝	34⅝
July Barley.						
Chgo.	......	......	......	36	35½	......
Mpls.	31½	32⅛	31⅜	32	30⅝	28⅞
Wpg.	36⅝	36⅜	36⅜	36¾	36	38⅜
September Barley.						
Chgo.	37¼	38⅝	37¼	38⅝	37⅞	......
Mpls.	32¼	33½	32¼	33½	32⅛	......
October Barley.						
Wpg.	37⅞	38⅞	37¾	38⅝	37⅝	......
July Flaxseed.						
Mpls.	1.69½	1.70	1.68½	1.69	1.66⅜	1.05
Dul.	1.70	1.71	1.70	1.71	1.69¼	1.10
Wpg.	1.27⅜	1.29½	1.27⅜	1.28⅜	1.27⅜	70⅜

*Durum. †Exchange, $4.07; Friday, $4.07.

OCTOBER EGGS HIGHER

October eggs advanced ½c as a result of rather bullish storage news on the Chicago Mercantile exchange yesterday. Butter was unchanged. The advance in eggs was the most important movement scored by Octobers in the last two weeks. Early storage news was favorable and buying started near the opening. The total movement of eggs in the four markets was 11,800 cases net in, or 4,000 cases more than last year, but the best reported this season. New buying and covering came out heavily on the news and the market closed at the top. Butter started higher early but failed to hold when the four markets reported 600,000 lbs more in than last year. Sales: Butter, 23 cars; eggs, 92 cars. Prices follow:

BUTTER.

	Open.	High.	Low.	Close.	Prev. close.
storage stds.— November	23½	23⅝	23½	23½	23½
Fresh standards— June	21¾	21¾	21¾	21¾	21⅝

EGGS.

	Open.	High.	Low.	Close.	Prev. close.
Reg. stds.— October	16¾	17¼	16¾	17¼	16¾
Stg. pkg. firsts— June	12½	12½	12½	12½	12⅛

WHEAT IN U. S. FUNDS

Wheat prices in leading markets reduced to United States funds at rates of exchange when they closed:

	Sat.	Fri.
Chicago, July	.73⅞	.73⅞
Winnipeg, July	.57¾	.56¾
Do No. 2 Manitoba	.56⅛	.55½
Liverpool, July	.62	.61⅜
Do No. 1 Manitoba	.71¾	.72
Do Argentine	.64⅝	.64⅛
Rotterdam, July	.55⅝	.55⅛
Buenos Aires, July	.46⅛	.46⅛

HAY MARKET.

Country loadings of hay have dried up to some extent and there were 6 cars of timothy on track at the end of the week. Some little improvement in the demand for the No. 1 and the top quality No. 2 offerings of timothy and its mixtures with clover.

U. S. grades—	No. 1.
Timothy	11@12
Timothy, light clover mixed	11@12
Timothy medium clover mixed	11@12
Clover light timothy mixed	10@11
Clover	10@11
Timothy light grass mixed	11@12
Timothy heavy grass mixed	10@11
Alfalfa	12@14
Mixed hay	10@11
Sample grade	7@ 8

Straw—Wheat or oat, $6.50@7.50; rye, $8.50@9.50.

PACKERS WORK ON PLAN TO AID PRICES OF HOGS

Work on Program to Cut Corn Acreage.

Washington, June 17.—(AP)—Administrators of the farm adjustment act said today that representatives of the packing industry are preparing trade agreements aimed to obtain higher prices for hogs and that they will be submitted soon for approval by Secretary Wallace.

It was the first definite announcement of progress in application of the act to corn and hogs. Administration of the two commodities is linked together because corn is principally produced as feed for swine.

The announcement was made by Guy C. Shepard, chief of meat processing, who is conducting negotiations with packing houses in formulating the agreements which may take the form of paying higher prices for medium weight hogs.

Would Reduce Hog Production.

This program would discourage production of heavy swine and thus tend to reduce the aggregate tonnage of hog products, particularly lard, of which there is a growing surplus, partly due to a sharp falling off in exports.

Initial policies looking towards a definite reduction of corn acreage are being worked out by Shepard in cooperation with Dr. A. G. Black, Ames, Ia., acting corn-hog production chief. A series of conferences will be held by them in coming weeks with representatives of producers, meat processors, and food distributing agencies.

Shepard, a former packer of Evanston, Ill., is being assisted in working out the agreements by George F. Fongar, formerly connected with packing houses, who will be stationed in a branch office in the Mercantile Exchange building at Chicago, and S. W. Lund, also of Chicago, who will be stationed here.

Bigger Demand for Pork.

The department of agriculture announced that a marked increase in the speculative and storage demand for pork and lard, partly induced by inflationary influences, has carried prices of hogs to the highest levels since October, 1931.

Hog slaughter in this country during May was 11.4 per cent greater than in April and the second largest slaughter for that month since the bureau of agricultural economics began keeping records.

Storage stocks of pork and lard on June 1 were considerably larger than on May 1, but showed a tendency to fall off from the marks of a year ago.

The bureau predicted that slaughter supplies in mid-July will be considerably larger than those of a year ago, but that from mid-July to early October they will be much smaller than last year.

WOOL MARKETS

BOSTON, June 17.—The Commercial Bulletin reviewing the wool market:

"The market is stronger for the week, following a very good turnover, estimated at 10 and possibly 15 million pounds, in consequence of which prices have been advanced generally on territory wools about 2 cents a pound, clean basis.

"The manufacturing position is exceedingly sound and the mills are giving evidence by their purchases of the fact that they have taken on some heavy commitments in cloth. Better business is expected in prospect for women's wear. Many lines have been withdrawn and repriced higher.

"In the west the wools are rapidly being cleared, with prices fully up to the level of a week ago on fine wools."

The following quotations are on grease basis for Ohio and similar wools:

	Saturday. Cents	Year ago. Cents
64s, 70s, 80s [fine strict comb]	25@30	15½@16
64s, 70s, 80s [fine clothing]	21@23	11½@12
58s, 60s [½ blood strict clothing]	28@29	15½@16½
58s, 60s [½ blood clothing]	22@23	12 @13
56s [⅜ blood cloth]	28@30	13 @14
48s, 50s [¼ blood strict combing]	32@38	14½@15
48s, 50s [¼ blood clothing]	28@29	12 @13
46s [low ¼ blood clothing]	29@30	13 @14
36s, 40s, 44s [common and braid]	24@25	12 @13

The better class of Michigan, New York, Wisconsin and Missouri wool, 2@3c less. Kentucky and similar wool, 2@5c higher. The above quotations, which are for Ohio and similar wools, grease basis, depend to some extent on the individual lots.

OPEN GRAIN TRADES

Open interest in grain futures on the Chicago Board of Trade follow, last three ciphers omitted:

	July.	Sept.	Dec.	Total.
Wheat.				
Friday	23,415	104,519	32,208	160,141
Thursday	25,164	104,224	30,770	160,158
Week ago	34,524	93,940	23,808	152,272
Corn.				
Friday	23,002	44,576	16,763	84,351
Thursday	23,777	43,726	16,609	84,157
Week ago	33,414	35,642	12,819	82,015
Oats.				
Friday	5,468	19,494	8,689	33,651
Thursday	5,781	19,182	8,528	33,491
Week ago	6,776	16,917	5,401	29,094
Rye.				
Friday	6,573	4,516	2,193	13,282
Thursday	6,640	4,526	2,131	13,297
Week ago	7,004	4,694	1,550	13,248
Barley.				
Friday	597	1,826	86	2,509
Thursday	619	1,854	76	2,509
Week ago	808	1,383	10	2,201

Grain futures purchases on the Chicago Board of Trade follow, last three ciphers omitted:

	Fri.	For wk.	Prev.wk.	Last yr.
Wheat	50,633	334,387	237,997	168,946
Corn	16,112	98,110	82,924	19,303
Oats	5,007	37,378	21,979	3,325
Rye	1,218	9,788	11,078	3,242
Barley	144	1,703	527	....
Total, bu.	73,314	481,366	354,505	194,816

PRIMARY GRAIN MOVEMENT

	Wheat.	Corn.	Oats.
Receipts—			
For week	6,485,000	7,901,000	3,652,000
Prev. week	6,034,000	8,694,000	2,383,000
Last year	2,436,000	839,000	612,000
Shipments—			
For week	2,890,000	3,494,000	1,436,00
Prev. week	3,105,000	3,371,000	1,020,000
Last year	2,401,000	1,600,000	660,000

Season's Primary Receipts.

[Last three ciphers omitted.]

	Wheat.	Corn.	Oats.
1932-'33	267,419	112,404	80,931
1931-32	369,080	82,782	65,768
1930-'31	432,613	140,262	101,584

DRY GOODS.

NEW YORK, June 17.—(AP)—Cotton goods were firm today with the demand held back by uncertainty of procedure under the industrial recovery act. Fine cottons are being bought for deliveries commencing some weeks ahead. Rayon markets are strong with traders awaiting news of advances expected when books for September orders are opened. Wool goods are very firm and mills well employed. Silk goods of a heavy character are being bought for fall. Burlaps quiet, barely steady.

RUBBER.

NEW YORK, June 17.—(AP)—Crude rubber futures closed firm. July, 5.38c; *September, 5.65c; December, 5.95@5.98; *January, 6.05c. Smoked ribbed spot closed *5.36c.

*Nominal.

Chicago Sunday Tribune
THE WORLD'S GREATEST NEWSPAPER
JUNE 18, 1933.

CHICAGO'S BEST GUIDE TO ROOMS AND HOTELS

Want Ad Index on Next Page

JEWELRY, WATCHES, ETC.

THE U.S. LOAN BANK
10 N. Clark 6th Floor
BUY NOW WITH Confidence
Diamonds Are Going Up

OUT OF PAWN BARGAINS

Diamond Rings

4.75 kt. Diamond; perfect stone; free from any flaws or imperfections; handsomely mounted in an all platinum ring. Formerly $3,750.00 .... $ 750.00

2.45 kt. Diamond; perfect stone; free from any flaws or imperfections; 8 large blue white diamonds set in an all platinum square head design ring. Formerly $1,875.00 .... $ 375.00

2.10 kt. Diamond; absolutely perfect; free from any flaws or imperfections; 14 blue white diamonds set in gorgeous all platinum ring. Formerly $1,375.00 . $ 275.00

1.60 kt. Diamond; absolutely perfect; free from any flaws or imperfections; 16 blue white diamonds set in a new style all platinum engagement ring. Formerly $1,125.00 .... $ 225.00

1.45 kt. Diamond; perfect; free from any flaws or imperfections; 14 blue white diamonds set in a beautiful all platinum ring. SPECIALLY PRICED .... $ 195.00

1.31 kt. Diamond: 10 blue white diamonds; 2 baguette shape diamonds set in a new style certified platinum ring. SPECIALLY PRICED .... $ 165.00

1 kt. Diamond; perfect 12 blue white diamonds set in a handsome all platinum new style engagement ring. SPECIALLY PRICED .... $ 115.00

70.100 kt. Diamond; 14 blue white diamonds set in all platinum engagement ring. SPECIALLY PRICED .... $ 75.00

65.100 kt. Diamond; beautifully cut; very lustrous; mounted in a latest style ring. SP'CIALLY PRICED $ 55.00

60.100 kt. Diamond; blue white color; set in gent's 18 kt. white gold ring. SPECIALLY PRICED ...... $ 45.00

¼ kt. Diamond; blue white color; 4 diamonds set in an 18 kt. white gold ring .... $ 35.00

$50.00 Diamond rings; blue white color; 25.100 kt. diamond mounted in 18 kt. white gold ladies' single stone and dinner rings, also a few gents' rings. SP'IALLY PRICED $ 10.00

Diamond Dinner Rings

$375.00 Diamond dinner ring; 30 blue white diamonds set in an all platinum beautiful design ring. SPECIALLY PRICED ...... $ 75.00

$75.00 Diamond dinner ring; large blue white diamond set in an 18 kt. white gold ring. SPECIALLY PRICED .... $ 15.00

Diam'd Watch Bracelets

BRAND NEW—PAWNED BY JEWELER.

$425.00 Diamond watch bracelet: 56 blue white diamands set in an all platinum beautiful design watch bracelet: 17 jewel guaranteed movement .. $ 85.00

$195.00 Baguette watch bracelet: 28 blue white diamonds: all platinum 17 jewel guaranteed movement .... $ 39.00

$65.00 Waltham watch bracelet: 17 jewel guaranteed movement: 14 kt. solid gold case .... $ 19.50

JUNE BRIDES
Diam'nd Wedding Rings

BRAND NEW—PAWNED BY JEWELER.

$175.00 Diamond wedding rings; all platinum; channel set; 32 blue white diamonds. SPECIALLY PRICED .... $ 35.00

$137.50 Diamond wedding rings; all platinum; channel set; 56 blue white diamonds. SPECIALLY PRICED .... $ 27.50

$100.00 Diamond wedding rings; all platinum; set with blue white diamonds all around. SPECIALLY PRICED .... $ 20.00

$50.00 Wedding rings; 5 large blue white diamonds set in 18 kt. white gold engraved rings. SPECIALLY PRICED .... $ 8.00

Diamond Bar Pins

$625.00 Diamond bar pin: 35 large blue white diamonds set in a hand made beautiful design; all platinum bar pin... $ 125.00

$325.00 Diamond bar pin: 25 blue white diamonds; handsomely designed all platinum bar pin ...... $ 65.00

Diamond Bracelets

$7,500.00 Diamond bracelet: 365 large blue white diamonds: handsomely mounted in hand made all platinum very flexible bracelet; approximate weight 40 kts.; this is an opportunity to secure a marvelous buy [SHOWN BY APPOINTMENT ONLY]; SPECIALLY PRICED.......... $1,500.00

$2,250.00 Diamond bracelet: 5 large blue white diamonds; 65 smaller diamonds set in a hand made platinum flexible bracelet. SPECIALLY PRICED .... $ 450.00

$875.00 Diamond bracelet: 1 large marquise shape diamond and 74 round diamonds set in an all platinum flexible bracelet .... $ 175.00

$375.00 Diamond bracelet: 9 large blue white diamonds; beautifully mounted flexible bracelet .... $ 75.00

$65.00 Watches: 21 jewel Illinois, Waltham, Hamilton and Elgin 14 kt. 25-year guaranteed cases. SPECIALLY PRICED . $ 12.50

FUR SCARFS: Complete stock of scarfs from ....$15.00 up

TAX WARRANTS ACCEPTED

THE U.S. LOAN BANK
10 N. Clark 6th Floor
40 YEARS
In the Heart of the Loop.

JEWELRY, WATCHES, ETC.

...739 N. CLARK-ST....
OUT OF THE HIGH RENT LOOP DISTRICT. PLENTY OF PARKING SPACE.

LEVINSON'S LOAN BANK

BONDED AND LICENSED PAWN BROKERS. ESTABLISHED 1888.

Known from Coast to Coast.
"The House of Astonishing Values and Real Diamond Investments."

OUT OF PAWN BARGAINS
Diamonds
BELOW DIAMOND IMPORTERS' COST.

BRAND NEW
Pawned by Jewelers
Buy with Confidence

WILL SUBMIT ANY ARTICLE FOR APPRAISAL BEFORE PURCHASE. YOU SELECT THE APPRAISER.

Diamond Rings

EXTRA SPECIALS.

½ Ct. DIAMOND, BLUE WHITE, PERFECT, set in a Gent's handsome hand made mounting. SPECIAL VALUE $45

¾ Ct. DIAMOND, BLUE WHITE, set in a lady's tailored design all platinum ring with 2 Marquise dias. $65

1.08 Ct. DIAMOND, BLUE WHITE, set in lady's all platinum Engage. ring with 4 Round and 2 Marquise dias..$135

1.35 Ct. DIAMOND, BLUE WHITE, set in lady's all platinum square step effect Engage. ring with 28 dias....$165

1.75 Ct. DIAMOND, BLUE WHITE, set in lady's all platinum artistically designed Engage. ring with 4 dias....$185

2 Ct. DIAMOND, ABSOLUTELY PERFECT AND FLAWLESS, FINE COLOR, set in lady's all platinum square effect tailored mounting with 4 round and 2 Marquise dias. $215

3.12 Ct. DIAMOND, ABSOLUTELY PERFECT AND FLAWLESS, FINE COLOR, set in a lady's all platinum tailored prong Engage. ring with 2 Baguette dias. SPECIALLY PRICED..........$385

Diamond Rings

BLUE WHITE, PERFECT, FLAWLESS.

2.75 Ct. DIAMOND, BLUE WHITE, PERFECT, set in a lady's all platinum beautifully designed tailored mounting with 2 Marquise and 2 Baguette dias. $465

1.68 Ct. DIAMOND, BLUE WHITE, PERFECT WESSELTON, set in lady's all platinum Engage. ring, artistically designed with 14 Round and 2 Marquise dias. $235

1.25 Ct. DIAMOND, BLUE WHITE, PERFECT WESSELTON, set in lady's newest designed all platinum Engage. ring with 24 dias. attractively set. $185

1 Ct. DIAMOND, BLUE WHITE, PERFECT WESSELTON, set in lady's beautiful all platinum Engage. ring with 10 Round and 2 Marquise dias.$135

Diamond Wedding Rings

ALL FINGER SIZES.

$100 WEDDING RING, set with BLUE WHITE DIAMONDS all around. BRAND NEW..........$20

$165 WEDDING RING, ALL PLATINUM, Channel set with 56 BLUE WHITE Diamonds. BRAND NEW..........$33

$325 WEDDING RING, ALL PLATINUM, Channel set with 61 SQUARE CUT BLUE WHITE PERFECT MATCHED Diamonds. BRAND NEW..$65
Others in White Gold and Platinum, Diamond Set, as low as..........$5

Diamond Dinner Rings

$475 DINNER RING, ALL PLATINUM, hand made, set with 3 large Marquise center diamonds and 25 round dias. ALL BLUE WHITE AND PERFECT $95

$350 DINNER RING, ALL PLATINUM, hand made, set with 33 Diamonds, ALL BLUE WHITE AND PERFECT. Approx. weight 1.50 Cts. Artistically designed $70

Diamond Wrist Watches

$225 LADY'S BAGUETTE WRIST WATCH, All Platinum, set with 38 PERFECT BLUE WHITE DIAMONDS, Step Effect; 17 Jewel Guaranteed Movement. BRAND NEW..........$45

$275 LADY'S BAGUETTE WRIST WATCH, All Platinum, set with 40 PERFECT BLUE WHITE MATCHED DIAMONDS; neatly designed, 17 Jewel Guaranteed Movement. BRAND NEW.$55

$1,550 LADY'S BAGUETTE WALTHAM WRIST WATCH, All Platinum, set with 134 DIAMONDS; 6 Baguette dias. Attached ALL PLATINUM FLEXIBLE DIAMOND Bracelet, beautifully designed with 78 dias. ALL DIAMONDS BLUE WHITE AND PERFECT. 17 Jewel WALTHAM Guaranteed Movem'nt. BRAND NEW.$310

Gents' Diam'nd Watches

$800 POCKET WATCH, ALL PLATINUM, Thin Model, set 63 PERFECT BLUE WHITE MATCHED Diamonds. 17 Ruby Jewels. Guaranteed Movement. BRAND NEW..........$160

Diamond Earrings

2 Ct. DIAMOND PLATINUM EARSCREWS, 1 Ct. Each. BLUE WHITE, PERFECTLY MATCHED, UNUSUAL VALUE..........$275

EXTRA. REAL BARGAIN. EXTRA.
STAR SAPPHIRE.

22 Ct. STAR SAPPHIRE, 6 POINT PERFECT STAR, HAZY BLUE, set in an all platinum heavy Gent's mounting with 4 SQUARE CUT Diamonds $165

A LARGE SELECTION OF LADIES' DIAMOND BROOCHES, BRACELETS, PENDANTS AND CLIPS, BRAND NEW, LATEST DESIGN, AT 1-5 JEWELERS' PRICES.

OUT OF TOWN FRIENDS CAN EASILY "SHOP AT HOME," AS WE WILL SEND ANY ARTICLE "ON APPROVAL" TO YOUR BANK OR RAILWAY EXPRESS AGENCY, INC., AT NO COST OR OBLIGATION TO YOU, ANYWHERE!

LEVINSON'S LOAN BANK
BONDED AND LICENSED PAWN BROKERS. ESTABLISHED 1888.
739 N. CLARK-ST.
OUT OF THE HIGH RENT LOOP DISTRICT.

CASH FOR OLD GOLD

jewelry, watches, gold teeth, plated articles, diamonds, silver, etc. This institution is operated by public-spirited citizens to help you obtain cash. We pay highest prices. 100% satisfaction guaranteed.
Established 1900.
Member Chicago Association of Commerce.
Chicago Gold Smelting Co.,
59 E. MADISON-ST. ROOM 515.

Pawn Tickets, Diamonds

bought for cash. Also old gold, silver, platinum, gold teeth. Elgin and Waltham watches, $3 up. Large line of diamonds at fraction of original price.
2 kt. blue-white mtd. dia. ring..........$275
1½ kt. platinum dia. mtd..........$170
1 kt. platinum dia. mtd..........$ 85
½ kt. ladies dia. ring..........$ 40
Ladies plat. dia. watch [$400 value]..........$ 85
Jeweler's Ex., B.1102, 32 N.State.Dear.8905.

Cash—OLD GOLD—Cash

Proper cash value always paid for old gold, silver, platinum, dental crowns. 4th Floor. U. S. SMELTING WORKS. [The old Reliable], 39 S. State, cor. Monroe.

100% FULL VALUE PAID

in CASH for diamonds, old gold, broken jewelry, crowns and bridgework, watches, pawn tickets, etc. ASK FOR MR. LANE. 7 W. Madison, cor. State-st., Room 807.

CASH IN YOUR GOLD FOR THE FULLEST amount with one of the oldest and most reliable Licensed Refiners. Dia's, watches, teeth, etc. Deal direct with Romack Gold Refinery, 7 W. Madison, cor. State, Room 1001.

WE PAY MORE CASH FOR OLD GOLD. Standard Smelting, 202 S. State. Rm. 802.

WANT DIAMOND. STATE SIZE, PRICE; no dealers. Address N H 483, Tribune.

JEWELRY, WATCHES, ETC.

FIDELITY LOAN BANK
9 S. CLARK-ST.
In the Morrison Hotel Bldg.

This Week

we will sell over the counter a special collection of

Out of Pawn
Jewelry Offerings
without regard for previous price or appraisal.

CONFIDENCE
WE WILL SUBMIT ANY ARTICLE FOR APPRAISAL BEFORE PURCHASE.

DIAMOND RINGS

LADIES' BEAUTIFUL SOLITAIRE. Weight 268/100 cts.; blue white; plat. mounting $175

$300 GENTS' 3 STONE DIA. RING. Blue white; approx. wgt. 1¼ cts.. $85

$200 LADIES' SOLITAIRE. Wgt. ¼ ct.; very brilliant; set in beautiful platinum mounting, ornamented with six perfect diamonds $50

$450 DINNER RING, solid plat. mtg., 21 perfect diamonds set $125

$175 ½ CT. BLUE WHITE, 6 perfect dias. in beautiful mounting $65

$350 GENT'S BEAUTIFUL STAR SAPPHIRE RING. Approx. wgt. 10 cts. 18 kt. dia. mtg $95

$350 LADIES' SOLITAIRE DIAMOND RING. Weight 80/100 ct.; Blue white, very brilliant, elaborate 14 diamond platinum mounting $95

$800 LADIES' SOLITAIRE. Weight 142/100; perfect; very brilliant; set in elaborate platinum mounting. 18 diamonds and 6 emeralds set $195

$75 LADIES' SOLITAIRE; ¼ ct., fine color and cut, set in latest design, 18 k. white gold mtg. 2 dia. set ..$22.50

$150 WEDDING RING, new, all platinum chanell, set with 52 blue white diamonds $28.75

DIA. WRIST WATCHES

$300 BAGUETTE WRIST WATCH. Latest design; 38 round and 2 marq. dias., set in solid platinum case; 17 jewel movement $85

$400 LADIES' WRIST WATCH. Solid plat. case; 56 blue white dia., set excellent; 16 jewel movement $65

LADIES' PLATINUM TOP ELGIN WRIST WATCH; 30 dia. set $50

GENTS' WATCHES

$75 GENT'S NEW HAMILTON POCKET WATCH; 17 jewel, 14 k., solid white gold case $18.50

$37.50 GENT'S BULOVA WRIST watch, 15 jewel, 14 k. white gold filled case $12.75

DIA. BRACELETS, ETC.

$1,500 BEAUTIFUL DIA. FLEXIBLE BRACELET, 80 diamonds, 1 Marquise dia. set in center; all perfect.$375

$250 FINE DIAMOND SCARF PIN, solid platinum; 3 round diamonds and 1 large pear shaped diamond set in center $65

OUT OF TOWN BUYERS—We will send any article on approval to your Bank or Railway Express Agency, Inc. at No Cost or obligation to you.

MONEY LOANED ON Diamonds, Watches, Jewelry AT Lowest Rate of Interest.

FIDELITY LOAN BANK
9 SO. CLARK-ST.
IN THE MORRISON HOTEL BLDG.

MOST CASH FOR OLD GOLD

Highest prices guaranteed for old gold, silver, platinum, broken or discarded jewelry, watches, rings, chains, eyeglasses, gold teeth, etc. Mail or bring in.
Articles held for your approval.
MARTIN REFINING CO.
55 E. Washington, Rm. 1218
DEARBORN 3394.

WE PAY MORE

for jewelry, old gold, diamonds, pawn tickets, etc., because you are dealing with A STORE, NOT AN OFFICE. HARRY ELKINS, 76 W. Randolph-st.

Best Prices for Diamonds!

Jewelry, gold teeth, watches, and pawn tickets. Rocco & Co., 32 N. State-st., R. 900.

PERSONAL.

SUITABLE COMPENSATION OFFERED for information as to the present whereabouts of E. A. Dempsey, painter, formerly 1759 Diversey, or '31 Chevrolet 1½ ton truck, ser. 21LT10152, mot. No. T2671401. Call, write, or wire collect. J. KERWIN, 66 E. So. Water. Ran. 7990.

NOT RESPONSIBLE FOR ANY DEBTS CONtracted by any one but ourselves. Mr. and Mrs. John J. Kinsella, 624 S. Taylor-av., Oak Park.

WITNESSES TO ACCIDENT AT SHELDON and Washington-blvd., Monday, June 12, at 9 p. m. Phone Dearborn 3658. Reward.

WILL NOT BE RESPONSIBLE FOR DEBTS contracted by any one but myself. Peter Hesselberg, 3133 Palmer-sq.

REED—PLEASE COMMUNICATE AT ONCE; especially if money is needed. Ed.

WORLD'S FAIR VISITORS' GUIDE.

Accommodations.

S. AND H. KOSHER STYLE RESTAURANT, delicatessen and beer parlor, located at 6223 Cottage Grove is giving a grand opening party, Monday night, June 19, with wonderful music. No cover charge. Free beer to those who bring this ad.

FOR HOUSING ACCOM., GUIDES, OR ANY other serv. to assist you while in Chgo. for "A Century of Progress," call Lee's Service Bureau, 30 N. Michigan. Rand. 4141.

Golf—Daily Fee Courses. North.

LAKE-AV. DAY-NIGHT GOLF
LAKE-AV., AT HARMS-RD.
WILMETTE.
When you can play par on this course you can play par on any course.

SPORTING GOODS.

GOLF CLUBS — JONES, NICOLLS, AND Stewart 1933 woods and irons selling 50% off by professional. 1 free lesson with every set of clubs. The Professional Golf Shop, 2000 Lincoln Park West, cor. of Clark.

10,000 Golf Balls Wanted.
Large size only. Write, stating quantity, condition, price, 2901 Colorado-blvd., Denver, Colo.

MY BEAUT. SET MACGREGOR CLUBS—8 Bap. irons, 3 w. woods; '33 models; bag; sell $50; cost $112. Ave. 6008.

I WILL PAY CASH FOR REMINGTON shotgun, typewriter. Victory 2445.

SPORTING GOODS.

Wholesale Liquidation!!
GOLFING FISHING
Tennis—Baseball
Bathing Supplies
$100,000
Bankrupt and Surplus stocks of the finest sporting equipment, nationally known and advertised, priced at
½ AND LESS

Fishing Tackle

10,000 FISH REELS, SUCH MAKES AS SOUTH BEND, PFLUEGER, BRONSON AND OTHERS. HUNDREDS OF BINS OF SPINNERS, FLIES, REEL PARTS, STRINGERS, SNAPS, SWIVELS, AND EVERYTHING THAT A FISHERMAN NEEDS IN HIS TACKLE BOX AT PRICES RANGING FROM 1C TO 39C.

75c single action fly reel..........$ .23
$1.50 level winding reel, 100 yards .69
$2.00 100 yard reel.......... .79
$2.00 level winding reel.......... .89
$3.00 Anti-back lash level winding reel 1.79
$4.00 level winding reel.......... 1.79
$5.00 level winding reel.......... 2.29
$16.50 level winding anti-back lash South Bend reel..........
South Bend anti-back lash reel.... 7.45
$25.00 anti-back lash reels.... 2.69
$2.00 fly reels.... 15.95
American fork and hoe all steel true tempered rods ranging in price from ....$3.89 to .79
All steel 1 piece rods.......... 10.50
Fisherman's slicker 1.49
Camp lanterns 3.95
Skinner's spoons 2.25
Trout flies, per dozen.......... .29
$20.00 No. 10 Heddon bamboo rod .50
Electric worm diggers.......... 7.95
Hooks, per barrel.......... 1.25
Salmon flies, each.......... .05
Trout flies, dry, each.......... .10
$1.25 Super Walber silver spoon.. .10
$1.25 South Bend Dartoreno.......... .39
Tin Liz .... .39
Heddon No. 7-77 fishing kit.......... .59
Boat seats 4.95
True tempered rods, offset handle .98
Heddon double-header tapered line 4.95
Chippewa 16 in. boots.......... 1.49
75c bass bugs.......... 3.95
Telescope bait and fly rod.......... .29
June bug spinners.......... 1.69
$1.50 Armstrong tackle boxes.......... .19
Minnow nets, per foot.......... .69
$1.00 Heddon Creek Chub and Paw Paw baits .... .07½
Thousands of miscellaneous baits, each .... .39
Stanley weedless hooks.......... .10
50c buck tails.......... .23
Weedless hooks .... .10
Fly rod Serforeno minnow.......... .09
Guides and tips.......... .05
Walto silver minnow.......... .05
Silk lines, per spool.......... .05
Linen lines, per card.......... .39
Wire leaders .... .07
Fly boxes .... .05
Enameled silk line.......... .98
Trolleys and anchors.......... .29
Gut leaders .... .23
Fly rods .... .03
Cuttybunk lines 2.89
Spinners .... .45
Fish weight scales.......... .09
Pflueger whirl spinners.......... .29
Pflueger Colorado spinners.......... .10
Pflueger Colorado fly spinners.......... .10
Pflueger pearl spinners.......... .10
2 piece bamboo rods.......... .10
$8.00 rubber hip boots.......... .15
Preserved minnows and worms.......... 3.95
Daredevil type spoons.......... .19
Kennedy tackle boxes.......... .19
1,000 Shakespeare baits, flies, spinners and buck tails. Values to $1.25 .... 1.89 .29

GOLF CLUBS

—MacGregor—
Spalding Stewart
Jack White
George Nicoll Wilson
and Forgan Clubs

10,000 Clubs to Choose From
A. G. SPALDING SET OF 3 WOODS..........$ 5.85
MacGREGOR M-7 SET OR 3 WOODS 8.85
MacGREGOR M-7 SET OF 4 WOODS 11.80
MacGREGOR M-5 SET OF 3 WOODS 8.85
MacGREGOR 5 MATCHED IRONS. 11.25
MacGREGOR BAP SET OF 3 WOODS 8.85
MacGREGOR GO SUM IRONS, set of 5 .... 19.75
10,000 MISCELLANEOUS SPALDING, MacGREGOR, WILSON, STEWART, JACK WHITE, BECKLEY - RALSTON, GEORGE NICOLL, FORGAN, AND OTHER MAKES OF IRONS AND WOODS.
$10.00 DRIVERS, BRASSIES AND SPOONS ....
$8.00 Wilson drivers and spoons....$ 2.95
$5.00 BECKLEY-RALSTON STROKE SAVER CHOPPERS.... 1.95
$5.00 BECKLEY-RALSTON STROKE SAVER PUTTERS.... 1.95
$7.00 Beckley-Ralston Wallopers.... 2.95
$12.50 JACK WHITE SPOONS.... 2.95
$5.00 STEEL SHAFTED IRONS.... 3.95
$8.00 4 CLUB BEGINNER'S SET.... 1.69
3 IRONS, BRASSIE BAG AND 3 BALLS 2.95
$10.00 GOLF KNICKERS, PLUS 4. 7.95
$15.00 SET OF 5 CLUBS.... 2.79
$5.00 BECKLEY-RALSTON DRIVERS, BRASSIES AND SPOONS.. 7.95
$90.00 SET OF 9 JACK WHITE CLUBS 1.95
$30.00 SET OF DRIVERS, BRASSIES AND SPOONS.... 35.55
Jiggers, made by Winton.... 11.85
$5.00 Beckley-Ralston approach cleek and putters .... .69
$12.00 Bronson golf shoes.... 1.95
$10.00 ladies' Bronson golf shoes. 4.95
$10.00 GOLF BAGS, 2 POCKETS. 3.95
$2.00 golf bags 4.45
Rite Hite tees..........100 for .98
Celluloid tees ....25 for .17
75c golf balls ....Dozen .15
50c golf balls..........Dozen 2.49
SILVER STREAK GOLF BALLS, VALUE $6.00, PER DOZEN.... 1.69
Golf hose, all wool.... 1.69
Wool sweat socks.... .69
$6.00 girls' and boys' suede jackets .23
$12.00 sport jackets.... 3.95
$15.00 all leather coats.... 2.00
$4.50 basketball shoes.... 7.95
$8.00 suede jackets.... .98
$12.00 ladies' suede jackets.... 3.95
$4.50 sport sweaters..........$4.95 and 3.95
$2.00 GYM SANDALS.... 1.89
$2.00 roller skates .... .89
$2.50 horseshoes ....Set of 4 1.00 1.19

TENNIS SUPPLIES

$15.00 Wilson tennis racket .....$ 7.95
$13.50 Wilson tennis racket.... 5.95
$11.50 Wilson tennis racket.... 4.95
$4.50 Wilson tennis racket.... 2.95
40 cent tennis balls .... .33
TENNIS RACKET COVERS.... .15
$3.00 tennis rackets 1.95
$2.50 tennis rackets 1.45
Tennis oxfords .... .79
Tennis shoes .... .98
White slacks 1.29

BATHING SUPPLIES

$5.00 MEN'S virgin wool suits....$ 2.29
$8.00 LADIES' virgin wool suits.. 2.29
$3.00 LORENZ WOOL SUITS.... 1.39
A. G. Spalding wool suits.... 1.39
Wool trunks 1.19
Wool tops 1.69
Lisle rayon suits.... .69

Mail Orders Filled.

SPORTS CORNER
2 SO. CLARK-ST.
[S. W. CORNER CLARK-MADISON.]
101 W. Madison-st.
509 S. STATE-ST.
Open Every Evening Until 9.
SUNDAY 9 A. M. TO 2 P. M.

BUSINESS DIRECTORY.

Auto Repairing and Painting.

COMP. AUTO PAINT JOB, ALL CARS, $15. Art's Serv. Sta., 2300 W. 63d-st. Rep. 2300.

Artificial Flowers and Decorations.

FOR REAL GARDEN EFFECT IN CAFES and restaurants: palms, hanging baskets, etc.; suggestions and estimates free. Botanical Dec. Supply, 325 W. Madison, Ran. 3144.

Aquariums and Supplies.

BARRY'S BARGAINS
Will Bear Investigating.
Astonishing prices on Fish and Supplies.
1 YR. GUAR. TANKS, TRIPLE STRENGTH GLASS; STRONG METAL FRAME.
5 gal. ....80c | 10 gal. $1.65
6½ gal. ....95c | 15 gal. $2.75
8 gal. ....$1.35 |
TANKS MADE TO ORDER.
BREEDING DAPHNIA ON EXHIBITION.
OPEN EVENINGS.
2848 Milwaukee-av.

10,000 TROPICAL FISH, FINEST STOCK, many varieties; aquariums, water plants, etc.; at lowest prices. Rich. illus. fish book free [by mail, 15c]. Germann's Aquarium, 3823 N. Richmond. Juniper 6864.

SPECIAL: BREED—DWARF GOURAMI, $1.50 pr.; Bettas, Mollies, 25c; plants, 25c a doz. Avalon Fish Nook, 1449 S. Komensky.

THIS WEEK ONLY, 45C EA. FOR SCAlare, Bettas, Rios, Spiluris, striped barbs, caudos. Gray, 6245 Kenwood. Alw. open.

WATER LILIES, HYACINTHS, GOLD FISH, Tropicals. Jelinek, 2840 N. Kedzie.

10 GALLON AQUARIUM, COMPLETE IN every detail. Ph. Spaulding 3630.

VALISNERIA, 25C DOZ.; BLACK MOLlies, 25c up. 1635 N. Parkside-av.

Beverages and Water.

BEER AND BEVERAGE DISTRIBUTORS—We will fill your barrels with a very fine Wis. lager. Address N E 516, Tribune.

Building and Remodeling.

CONTRACTORS, CARPENTERS FINANCE repairs for property owners. Harrison 1671.

Cameras and Optical Goods.

WILL SELL MY FILMO CAMERA AND projector, 16 M-M, for $100. Also my Filmo camera with turret head and 3 lenses for $150. 5011 N. Sawyer-av. Irving 2104.

WTD.—CINE-KODAK, MODEL K, F. L. 9; A-1 condition. State price wanted. Address C Y 48, Tribune.

ONE 16 MM. BELL-HOWELL MOVIE CAMera, projector and screen, complete. Phone Beverly 5259.

SEVERAL B. & H. AND VICTOR CAMeras at unusually attractive prices. 190 N. State-st., Rm. 224.

GRAFLEX 3¼X4 1-25 GOERZ LENS, WITH acc. per. con. Address M N 346, Tribune.

3 A GRAFLEX TESSAR F.4:5, $55; 6 M.M. cam. proj., $20; Pathe prj., $9. 4811 Linc.

SELL 16 MM. EASTMAN FILMS FOR CAMera and projector. Address P 474, Tribune.

Carpet and Linoleum Laying.

CARPET AND LINOLEUM LAID BY EXpert. Spec. rates on sm.-lge. jobs. Bus.4424.

Cement Work.

BASEMENT FLOORS, 13C SQ. FT.; SIDEwalks, 16c. Bittersweet 5280, after 6 p. m.

Clocks and Clock Repairing.

CALL US. EXPERT CLOCK REPAIRING. Chicago Clock Repair Co. Central 5100.

Draperies, Slip Covers, Fixtures.

SLIP COVERS—CALL ATLANTIC 1654. Perf. fit; your mat., $2 chr. Call anywhere.

Electricians.

ELECTRICAL CONTRACTOR—OUTLETS, $3 ea.; meter service anywhere. Irving 5758.

Furniture Repairing & Upholstery.

DAVENPORT AND CHAIRS REUPHOLST.; cushions refilled; springs tied; rewebbed; your home; est. free. Seeley 4962.

A1 REUPHOLSTERING PARLOR SET REpair at your home, very reas. Edge. 1748.

FURNIT. REPAIRED, REAS.; DAV. CLND., $1; chairs.25c; rugs, $1.25. Hyde Pk 9468.

HIGH GR UPHOLSTERING, FURN. REPR. reweb. at your home; reas. Graceland 2180.

FURNITURE REPAIRING-UPHOLSTERING—Free estimates. Van Buren 7393.

General Contractors & Architects.

REPAIR, REMODEL., MODERNIZING; EXperts; low prices; best materials and workmanship. Estimates free. Cash or terms. HULLA & CO., FRANKLIN 2095. EUCL. 832

Golf Equipment.

WE BUY USED GOLF BALLS. WRITE US. ADDRESS N G 195, TRIBUNE.

Hemstitching and Plaiting.

HEMSTITCHING—WHILE YOU WAIT; 5C yd. 3614 South Park way. Doug. 2103.

Invalid Chairs.

COLSON WHEEL CHAIR—2 YRS. OLD; GD. cond.; very reas. Ph. Mon., Berwyn 4490M.

Laundries.

SOUTH SIDE ONLY—HYDRO, 6C LB; DOmestic fin., 12c, shirts incl.; other services reas. Pick up, del. Triangle 8179.

Mattresses, Box Springs, Pillows.

WE MAKE OLD MATTRESSES INTO INnersprgs., low as $5; new cov., $1 up; 1 day serv. Madewell Bedding, 907W.63d.Eng.5858

Moving, Storage, and Hauling.

If you are going to move ANYWHERE WITHIN 1,000 MILES, PHONE US. We do it with care and economy. RAPP STORAGE. PROSPECT 0888.

FOR BEST MOVING
at moderate prices to New York, Boston, Philadelphia, Pittsburgh, Cleveland, Buffalo, other points east. Call Harrison 2404.

LOC.-LONG DIST. MOVING—4 RMS. LOW as $6. Reliable serv. Spaulding 8514.

HSHLD. GOODS TO-FROM MINN., MICH., Ind., Ohio, Ia., N. Y.; low rts. Col. 0112.

MAN WITH FORD TRUCK, 1½ TON, wants steady haulg. L. Macek, 1806 W. 23d.

HSHLD. GDS., TO-FROM MINN., WIS., IA., Ind., Mich., N. Y.; low rts. Ins. Aus. 1409.

MOVING—LONG DISTANCE, 10C A MILE; local, $2.00 a room, van service. Man. 8972

INSURED LOADS FOR YOUR PROT. INterstate, 7114 S. Claremont. Hemlock 6588.

EXP., CAREFUL MOVERS—4 ROOMS, $4; piano, $4. Guar. Moving. Yards. 1797.

Nurseries, Shrubs, and Flowers.

24 GERANIUMS, 2¼ INCH POTS, $1. JENSEN GREENHOUSE, 99th-st. and Western.

Paints.

FACTORY PAINT SALE—10,000 GALS. NAtionally known paints and varnishes below cost. Screen paint, 40c gal.; A1 varnish, 85c gal. Other bargains. Mail orders filled. Open 9 to 6. 2260 Elston-av. Armitage 1440.

DU PONT LACQUER [DUCO], $1 GAL., ASsortmt. colors. 6521 S. Halsted. Eng. 5900.

Painting and Decorating.

DECORATING AT CUT RATE PRICE—CEILing calcimined, $1 up; kitchen enameled, $5 up; bedroom papered, $3.50 up. Outside painting reasonable. Van Buren 9579.

A1 PAINTING-DECOR.—INT.-EXT.; CALC. ceil., $1; rms. papered, $3; floors and woodwork refinishing; refs. Brunswick 8862.

PAPER ROOM, $3.75, INCL. 1933 PAPER; ceiling calc., $1.35 up; kitchen painted, $6. Work guar. Irving 5375 or Indep. 6687.

ARTISTIC, HIGH CLASS, CAREFUL WORK pri. homes, apts.; reas. Edg. 4842 aft. 6.

A1 PAPERHANGER AND PAINTER; GOOD work; very reas. price. Juniper 1653.

Piano Tuning.

PIANOS TUNED, $2; 18 YEARS' EXPER. Guaranteed work. Go anywhere. Rep. 5218.

Plastering.

PLASTERING AND TUCKPOINTING, CHIMneys repd., good work. Reas. Kedz. 0192.

Printing and Engraving.

5,000 6% 24-LB. ENVELOPES, $5 WITH printing; 1,000, $1.25. Step into our Loop store, 32 N. Wells, or call Dear. 7343, when you need printing. Salesmen wanted.

1,000 PRINTED ENVELOPES, STATEments, bills $1.60 per thousand, delivd. Lawrence Co., 355 S. Crawford. V. B. 7476.

BETTER PRINTING—ENVELOPES, LETterheads, statements, $1.90 per 1,000. SOUTHERN PRESS, Pullman 6324.

CYLINDER PRESSWORK, ASK FOR QUOtations. Prtg. Arts Corp., 4753 Ravenswood

Rug Cleaning and Repairing.

RUG CLEANING SPECIAL.
Domestic-orientals dusted, cleaned, glue sized, $1.50. Central Rug Cleaners. 1234 W. KINZIE. MONROE 4582.

THINK OF IT! ONLY $1.85.
9x12 rugs cleaned like new. Both sides and glue sized. Guar. perfect. The Federal, Lincoln 0134.

9X12 RUG THOROUGHLY CLEANED, $1.50. BROADWAY RUG CLEANERS. 2540 Elston-av. Armitage 8575.

89C UP! CLEANING GUARANTEED; RUGS insured; throw rugs cleaned free with order; prompt. serv. and delivery. Seeley 8080.

Surgical Appliances.

WANT—RITTER X-RAY MACHINE. WILL pay cash. Give full particulars first letter. DR. R. W. WIRTZ, Wellman, Ia.

HORSES, HARNESS, AND WAGONS.

HORSES FOR IMMED. DISPOSAL TO SETtle estate; lady will sell at private sale entire stable of high class 3 and 5 gaited show and pleasure horses; also pony of distinction. Phone 460-Y-4, Hinsdale, Ill., for appoint.

2 SADDLE HORSES—MUST SACRIFICE AT ONCE. LACKAWANNA 9758.

6 GOOD HORSES AND MARES; 2 MULES right out of work. 1412 Altgeld-st.

INSTRUCTION.

IN DEMAND EVERYWHERE!

Marinello Graduates to Fill Well Paid Positions

Owners of Beauty Culture Establishments prefer MARINELLO trained operators for highly paid positions. This famous establishment is internationally known for the highly trained professionally expert graduate Beauticians. If you, too, are seeking the better things in life, a successful career and a well paid position, learn this fascinating profession under the tutelage of a school recognized as the leader throughout the UNITED STATES and 14 EUROPEAN COUNTRIES. MARINELLO is famous for its supremacy of training and the number of successful graduates now earning substantial incomes.

Tremendous Savings and COMPLETE Set of Instruments

Textbooks and All Cosmetics for Classes Furnished Free to Students Enrolling

for summer day or evening classes now forming. Visit the school, phone, or write for free 34 page booklet.

MAIL THIS COUPON.
NAME ....
ADDRESS ....
PHONE ....

National School of Cosmeticians, Inc.,
MARINELLO
INTERNATIONALLY ESTABLISHED SYSTEM OF BEAUTY CULTURE.
108 N. STATE-ST.
State 5057. Chicago, Ill.

NOW

BEAUTY CULTURE COURSE.
SPECIAL SUMMER PLAN,
$45
Terms arranged. Come in for details. Visit our modernly equipped school. COMPLETE MANICURING COURSE, INCLUDING EQUIPMENT, $15.
MIDWEST
BEAUTY COLLEGE, LTD.
BERTHA MILL M'CLAIN, Principal.
5 North Wabash, Kesner Bldg., 7th floor.

NINA PARKER'S

$50
complete course in Beauty Culture is a thorough education.

Actual shop experience on live models in the finest equipped school means that you are ready to step into a good paying position upon graduating.

FREE EMPLOYMENT SERVICE.
Day and eve. classes. Under state supervision
14 W. Washington-st.
Franklin 2961-2-3. Second Floor.

Summer High School

PREPARE FOR LEADING COLLEGES IN MONTHS—NOT YEARS.
New Term Now
Courses Especially For:
a. Seniors to enter college in Sept.
b. Those lacking 1, 2, or 3 credits.
c. Making up geometry this summer.
d. Making up a foreign language.
e. Those who need a full course.
Reasonable Rates. Convenient Hours.
WRITE OR CALL FOR CATALOG.
COLLEGE PREPARATORY SCHOOL,
23 E. JACKSON-BLVD.
WEBSTER 2448.

SWEDISH MASSAGE AND PHYSIO-THERAPY.

Earn a comfortable income by learning this fascinating profession. Six weeks [or stay until satisfied] will qualify you; taught by a recognized institution over 26 successful years. Recognized wherever State Board Examinations are required. New classes starting this Monday and Tuesday.
$40.
Tuition Reductions for New Classes.
EARN WHILE LEARNING.
FREE EMPLOYMENT SERVICE, students are PAID for work in our clinic WHILE LEARNING. Come in for a whole day, there is absolutely no obligation.
NATIONAL COLLEGE,
20 N. ASHLAND-AV.

BEAUTY CULTURE THE HALE WAY

The foremost in Individual Instruction for over thirty years.
If you are interested in the best training at our Special Reduced Rates, visit or write our famous school.
GOOD POSITIONS GUARANTEED.
Gertrude Hale School
The University of Beauty Culture.
30 N. Dearborn, 3d Floor.

SUMMER LAW CAMP.

Combine study of law and vacation during August. Lake Huron summer resort. For details, write
Scott Rowley, Camp Director, Care, Drake university, Des Moines, Ia.

Tutors—High School Subjects

University instructors give individual instruction in all high school subjects. Earn University, High School diploma. SUITE 600, LYON & HEALY BLDG. Chicago, Northwestern, and Illinois School.

SECRETARIAL COURSE ½ PRICE NOW—3-5 mos. complete, $75. Stenographic course, $49; Comptometry, 20-40 days, $25 for $50 course. Typing, Switchbd., Cashiering, Filing reduced. Big Loop school. The old original Chicago Business College. Day and eve., both sexes. 190 N. State. Fra. 4122.

MEN, WOMEN — 18-50, QUALIFY FOR after depression government life jobs. Make big salaries. List position FREE. Write today sure. Franklin Institute, dept. 134 R, Rochester, N. Y.

STUDY ALL SUMMER FOR 5 DOLLARS. Special World's Fair summer study plan in Piano, Voice, Violin, Dramatic Art, and Orchestral Instruments. For details telephone Sherwood Music School. Harrison 6267.

Complete Beauty Course, $50
Manicuring, $15, includ. tools. Positions. Marie Gates School, 20 East Jackson.

JAZZ PIANO, RADIO STYLE; QUICK REsults. Booklet sent. American College of Music, 640 Lyon & Healy Bldg. Web. 7284.

CHARM, CULTURE, POISE, CORRECT SOcial procedure developed; domestic and social problems solved. Buckingham 1510.

BE AN EXPERT AUTO DRIVER. COMPLT. course, $10. Greer College, Calumet 4600.

NEW ERA AUTO DRIVING SCHOOL—LRN. safe driving; lic. 16 W. Illinois. Sup. 2945.

BRIDGE—PRACTICE AND INSTRUCTION. Room 701, 189 W. Madison. Fairfax 6946.

LEARN AUTO DRIVING—L V 2040. Borgeson Auto School, 4100 N. Clark-st.

LEARN PUBLIC SPEAKING, $1.25 MO. Write Speakers Forum, Midland Club.

VIOLIN, BANJO, MAND., SPANISH AND Hawaiian guitar. Henry Jansen, Stew. 9113.

JAPANESE—SPEAKING-WRITING; $3 MO., 2 hrs. wk. Tokyo Do, 2318 S. State.

INSTRUCTION.

DON'T DELAY!

Profit by Moler's Concession in the World's Fair by Learning Beauty Culture OR Barbering

Learn at Moler's and be one of the many graduates employed at the Mammoth Bathing Beach of the Century of Progress

Moler's great achievement in securing this concession not only offers you a fine opportunity to learn Beauty Culture or Barbering but gives you the Century Certificate. A life long benefit in profit—distinction and reputation.

Moler's short private lesson course can still qualify you in time.

Half Rate Offer ...
for a limited time only in Moler's second school enables even those of limited means to learn.

If out of the city you can earn your living while learning.

DAY OR EVENING CLASSES. CALL, MAIL THE COUPON, OR PHONE.
Moler System
59 E. Monroe at Wabash
Cen. 6393 Chicago, Ill.

Mr. Moler, Dept. "T".
Tell me of your Century of Progress concession and special certificates in
[ ] Beauty Culture [ ] Barbering.
[ ] Half-rate offer.
[ ] Private lesson course.
NAME ....
STREET ....
CITY ....STATE ....

Many Years of Leadership

in the correct teaching of Beauty Culture has earned an international reputation for the Chicago Hairdressing Academy.
THE BETTER SHOPS DEMAND OUR GRADUATES.
Call, write or phone for information.
64 W. Randolph-st.
State 5887. Second Floor.

Learn Brewing!

Siebel Institute.
OLDEST IN MIDDLE WEST.
[Founded 1872]
offers complete 5 months' course in
BREWING
Starting Sept. 4th.
Complete training includes actual brewing of various types of beers in the only model brewery in the middle west. Only qualified men seriously interested in the brewing industry will be accepted. Reservations must be made now. Reasonable tuition. Call or write, giving phone, address and all details. Siebel Institute, 960 Montana-st. [1 blk. N. of Fullerton-av.] Chicago, Ill.

HIGH SCHOOL SUMMER TERM NOW

Complete a full year of High School this summer. Days, Evenings, Home Study. CLASSES LIMITED TO 15 STUDENTS. TEXT MATERIAL FREE.

PRE-LEGAL

Summer Term June 19
COMPLETE 2 YEARS COLLEGE IN 9 TO 12 MONTHS, EVENINGS. CLASSES LIMITED TO 15 STUDENTS. ASK ABOUT OUR HOME STUDY COURSES.
The Dodd-Harris Schls., Inc.,
190 N. State-st. Franklin 4122-3-4-5.

JAZZ PIANO

You can learn to play the late song hits by note in 20 private easy lessons; breaks, fills, etc. Booklet sent free. Low rates.
CHRISTENSEN SCHOOLS.
OPEN DAY AND EVENING.
25 E. Jackson, Kimball-blvd. Har. 5669
3945 W. Madison-st. Van Buren 1933
718 W. 63d-st. Englewood 3453
2602 Milwaukee-av. Albany 3167

MASSAGE SCHOOL.

Swedish and American system Physiotherapy. Low summer rates; recog. estab. 1915; M. D. in charge; position furnished.
Lawrence Inst. & School,
L. Swanson, Dr., 4933 Broadway. Sun. 4800.

CHICAGO MUSICAL SEMINARY, 3905 Madison-st., "Novelty School of the West." Whistling, Ventriloquism, Voice Culture, Quartets; all instruments, Jazz or Classic. From beginning to the concert stage. "School of Rapid Progress," for young and old. Open daily, 10 a. m. to 10 p. m. Sun. 10 to 2 p.m. M. G. Macdonald, Pres.; L. C. Groff, V. Pres.

SELF-CONSCIOUSNESS.

Inferiority complex overcome; charm—poise—diction—vocabulary; conversation; repartee, public speaking developed; estab. 18 years. N. Y., Chicago. Katherine Whitney, social authority. Harrison 4067.

LEARN BEAUTY CULTURE IN THE LARGEST AND BEST EQPD. SCHOOL ON THE SOUTH SIDE. $2 DN., $3 WKLY. TOOLS FREE. STATE ACRD. HEM. 5702 - SELAN SYSTEM, 1547 W. 63D-ST.

SHORTHAND—6 WEEKS.

See Adv. Under Female Trade Schools. CHICAGO BUSINESS COLLEGE.

CHICAGO ACADEMY OF BEAUTY CULTURE GUARANTEES COMPLETE TRAINING. EASY, APPROVED METHOD. LOW EST. COST. 37 S. WABASH. STA. 4421.

TUTOR, ALGEBRA, LATIN, ENGLISH, arithmetic, geometry, French, Ger., Span. Wm. Morrow, 5530 Winthrop. Longb. 3900

LEARN RADIO ENGINEERING—INQUIRE about SPECIAL SUMMER COURSES. R. C. A. Institute, 1154 Merchandise Mart.

NATIVE FRENCH TEACHER GIVES LESsons; easy method. Drexel 9107.

EXP. TEACHER TUTORS PRIMARY, HIGH sch., coll.; reas. Address X 593, Tribune.

TUTOR — ALGEBRA, GEOM., ENGLISH, trig., arith., French. Ardmore 3016, Apt. 12

FRENCH SPANISH—EUROPEAN LADY; U. grad.; 50c; class, 35c. Longbeach 6611.

GROUP AND PRIV. PIANO LESSONS FOR beginners; reas. Van Buren 4424.

INSTRUCTION.

Earning More MONEY is important to YOU

BURNHAM'S
School of Beauty Culture
with its
POSITIONS NOW
Makes More Money Easy

Your quick, easy-to-learn training at Burnham's will assure you of immediate success in beauty culture. Fast training, complying with all of the state laws, and producing graduates qualified not only in the art of beauty culture but in the advantages of salesmanship which this profession offers, will enable you to quickly grasp a positive future.

BURNHAM'S is the oldest, largest school of beauty culture in the world. Even during the time that all other professions were in the depths of despair, beauty culture through Burnham training could offer you position, income, and standing in the community.

Right Now AT BURNHAM'S
All Tools Are Free
You Can Earn While Learning
and
Positions Are Open

Call, phone, or write now. The school is open every day and also on Monday, Wednesday, and Friday Evenings until 9 p. m.

The FREE BEAUTY BOOK is yours for the asking.

—MAIL COUPON TODAY—
E. BURNHAM (Desk 2080),
138 N. State-st., Chicago.
Please send me—without obligation—your new Beauty Culture Book and complete school information.
NAME ....
ADDRESS ....
CITY.......... STATE..........

E. BURNHAM
School of Beauty Culture
138 N. State-st. Chicago.
Randolph 3355. Dept. 2080

American School of Beauty Culture.

Complete training. Low summer rates. Payments, tools included; positions secured; you earn while learning. America's finest instructors. Call, write or phone.
159 N. STATE. 8TH FLOOR.
Dearborn 6627.

LATIN IN 25 LESSONS; FRENCH, 20; Spanish, 15, etc. [read, write, speak fluently]; pay at the end of course; primary, high school, university failures corrected; save time, money by my discoveries; my new English spelling system, memory system, and my system to acquire Latin vocabulary and use the same in English. Hyde Park School of Languages & Preparatory School. 1540 E. 53D-ST. PLAZA 1264.

LOW SUMMER RATES IN French, Spanish, German, Italian or English.

Conversational Method. Free Trial.
Berlitz School of Languages,
Auditorium, 56 E. Congress-st. Har. 0392.

$75—Beauty Culture—$75.

Comp. in every detail; fully accredited. HEIM SCHOOL, ENG. 4634. 1019 W. 63d.

PUBLIC SPEAKING—BUS., CONVENTION, banq., pol.; priv. instr. by master; 25 yrs.' experience; results few weeks; no home study; give ph. Address X 594, Tribune.

TRAVEL OPPORTUNITIES.

Both readers and advertisers are urged to exercise caution in arranging automobile transportation with other individuals. References should be carefully investigated.

CAN TAKE 2 PASSENGERS TO SAN Francisco by airplane; low rates; phone Calumet 1840 betw. 8-12 a. m. Ed Dorrance.

GOOD DRIVER—COLLEGE BOY PREFER'D, can get transit to Cal. by driving. Give ref. Address T 580, Tribune.

PARTY DRIVING TO LOS ANGELES wants resp. party to share expenses. Phone Sunny. 7610 for further information.

LOS ANGELES—HELP DRIVE V-8 FORD, pay ½ of gas only; leave any time; references exchanged. Sunnyside 7610.

DRIVING CALIF. JUNE 23, RETURN JULY 8; like 2 pass. share expenses. Refs. exchanged. Park Ridge 356W.

DRIVING TO LOS ANGELES—TAKE 1 OR 2. Share exp. Delaware 8879. Mr. Fort.

LOS ANGELES—SUN., JUNE 25. TAKE 1-4 pass.; ref. July 5. Refs. ex. Bev. 7783.

CALIF. DELIVER NEW CARS, SHARE EXP. Lv. Sat., 6039 Cottage Grove. Hyd. Pk. 0025

DR. DRIV. TO LOS ANGELES. ACCOM. 1-2. sh. exp.; ref. exc. Ret. in 1 mo. Fair. 6922.

WOMAN—DRIVING TO FLORIDA. WILL take others. Refs. Sh. exp. Fair. 1455.

PARCEL POST AND EXPRESS.

CANNA PLANTS—THE PRESIDENT, Scarlet and King Humbert red. 10 in. tall; 18 for $1, all prepaid. Ringler Rose Co., 7033 N. Clark, Chicago. Rogers Park 3412.

TOBACCO—MELLOW LEAF SMOKING, 5 lbs., $1. Chewing, $1.50, postpaid. Preparing instruction free. Homespun Co., Cottage grove, Tenn.

WISTERIA INCENSE—8 MIXTURES, FINEST made; new low price, 50c. Egyptian Imports Co., 302 E. 51st-st.

WHITE POULTRY FARM—EGGS NOT OVER 4 days. J. Ambrose, Cedar Grove, Wis.

TENTS, AWNINGS, ETC.

WANTED—USED TENT, 8-12 FT.; MUST be cheap. Call Monday. Newcastle 8123.

200 TENTS AND 500 AWNINGS—VERY cheap. Kerr Co., 1954 Grand-av. Sea. 7968.

LOST AND FOUND.

TO FINDERS.

If you have found a cat or a dog, a pocketbook, jewelry or fur, and cannot locate the owner through the "Lost and Found" advertisements in The Tribune call and go through the "Lost and Found" index at the PUBLIC SERVICE OFFICE, 1 South Dearborn-st.

TO LOSERS.

If you are listed in the telephone directory you can charge an advertisement of your lost article by telephoning Miss Miller of The Tribune ad taking department. Superior 0100. Your advertisement receives the benefit of free listing in The Tribune Public Service office mentioned above for a period of two months. This service facilitates the recovery of lost articles advertised.

BOSTON BULL—LOST—MALE., THUR. nite, Chi. and Aust. Reward. Euclid 7607.

BOY SCOUT PACK—LOST—NEAR WORLD'S Fair; reward. Dorchester 1007.

CAT — LOST — YOUNG MALE; ORANGE stripes, wh. breast; collar; rew. Del. 0702.

CAT—LOST—GRAY AND WHITE; EXTRA large ft.; rew. 7617 Saginaw-av. Sag. 7425.

CHECK—LOST—SPANISH WAR VETERan's compensation. Rewd. Sunnyside 7036.

DOG—LOST—WIRE HAIR TERRIER; PET; brown face, black back, white legs and tail tip; ans. "Jerry"; rew. Ave. 8460.

DOG—LOST—ENGLISH BULL, MALE, WHT. with brown spots; harness; city license. Answers name Dyke. Reward. Tri. 3191.

DOG—LOST—MALE, GERMAN POLICE, Lawrence-Clarendon. Name Fritz. Well marked. Child grieving. Reward. Sun. 3515.

DOG—LOST—BULL TERRIER; BROWN and white, male; Tuesday, vicinity 99th and Longwood-dr.; reward. Beverly 0974.

DOG—LOST—BLK BODY, WH. FACE, LONG hair, med. size, male; rew. Long. 5022.

DOG—LOST—POLICE COLLIE, BROWN, black; male; "Rags"; reward. Brun. 5029.

DOG—LOST—"PEGGY," LAST SAT., 51ST-st. beach; child's pet; $25 rew. Dou. 1710

FUR—LOST—STONE MARTIN, AT FAIR ground, Fri. eve. Reward. Columbus 6656.

GLASSES—LOST—WH. GOLD RIMS, FRI., Clark-st. car or De Met's. Rew. Bri. 6194.

GRIP—LOST—FRI. EVE., FROM AUTO ON Harlem-av. Rew. Newcastle 4075.

HANDBAG—LOST—LADY'S, BLUE FIGured; gold watch receipts, etc.; at Fair. Reward. Whitehall 4380.

KEYS—LOST—THURS., ABOUT 4:15 P. M., Halsted-st at Union sta. or on Burlington train; rew. Address P 469, Tribune.

MORTGAGE AND GOLD BONDS LOST—Thurs. eve. nr. Douglas Pk. Name on paper Frank & John Fajsar; no questions ask. Reward. Return 2108 S. 56th-ct., Cicero.

OVERNIGHT BAG—LOST—BETWEEN LOOP and 61st and Cottage Grove. Eva L. Dazey. Reward. Cedarcrest 0888.

OVERNIGHT BAG—LOST—IN YELLOW cab; initials "E. M. A."; rew. Reg. 4487.

PURSE—LOST—CONGRESS-ST. L STATION. Contains keys, savings bank book. Finder keep money. Phone Dorchester 8337.

SUITCASE—LOST — BLACK; CONTAINED purse and glasses; eve. June 12, vic. 59th-Damen; reward. Republic 2076.

WRIST WATCH—LOST—WHITE GOLD, DIAmond chips with sapphires, silver wrist band either on I. C. or North Side bus. Reward. Phone State 0030.

WRIST WATCH—LOST—LADIES' WHITE gold, loop dist., Friday. Engraved, Dorothy J. MacIntyre. Reward. Sup. 3559.

WRIST WATCH—LOST—IN ROGERS PARK Sat. Reward. Call Rogers Park 2620.

CLUB AND ASS'N MEMBERSHIPS.

GOLFERS, ATTENTION.

Memberships North Side championship course. Beaut. clubhouse. Plenty sociability. Make appointments. Must see to appreciate; $60 including 1933 dues. Gentiles. Terms. Address N J 28, Tribune.

FULL MEMBERSHIP GOLF CLUB. CLOSE-in N. W. Side. $65, including 1933 dues. Terms. Gentiles. Address N K 492, Tribune.

ONE FULL LIFE MEMBERSHIP, N. M. A. A. Widstrand, 7727 Champlain-av.

SITUATIONS WANTED—MALE.

Bookkeepers and Clerks.

ACCT.-BKKPR.—EXCEL. VARIED EXPER. income tax off. bldg., estate, gen'l acctg. and corp. detail; reliable and have initiative. Good steno. Address Y 377, Tribune.

ACCT.-BKPR.—INCOME TAX; 14 YRS. varied exp. Typist. Address Y 33, Tribune.

BOOKKEEPER-OFFICE MANAGER — FULL charge, credits, collections; 10 years' exp.; excellent references; small salary. Address X 590, Tribune.

BKPR., CASHR., COLL., FIN. STMTS.; FULL chge.; depend.; $20. Address Y 76, Tribune.

BKKPR.-ACCT.—SHOP-OFF. SUPERV., EXP.; age 39; $25. Address X 585, Tribune.

SHIP., RECVG. CLERK—23; GD. EDUC.; take chg. stock; heavy wk.; ref. Spa. 7709.

YOUNG MAN—EXPERIENCED; WILL DEvote evenings and Sundays to keep books. $5 per week. Address P 503, Tribune.

I WILL KEEP YOUR BOOKS PART TIME for $1 a week; capable, dependable, confidential service. Harrison 0226.

Accountants and Auditors.

A-1 ACCOUNTANT, CREDIT MAN, ALL DEtails; reas. salary. Address P 526, Tribune.

ACCOUNTANT-AUDITOR—AGE 36; EXPD.; supervisor of installation, budgets, business analysis, complete audits and traveling accountants. Address P 331, Tribune.

GEN. AND COST ACCT.—EXP. ON PRINTing costs, budgets, prod. control; 2 yrs.' pub. exp. Barg. sal. Address P 505, Tribune.

Executives and Managers.

CAPABLE EXECUTIVE AVAILABLE FOR OPERATING OR FINANCIAL REORGANIZATION. ADDRESS T 333, TRIBUNE

MANAGER—MAIN OR BRANCH OFFICE general contracting company; ten years' experience estimator, purchasing agent with accounting, general building projects, all types and sizes; two years' experience federal postoffice projects superintendent construction; best of references. Address P 332, Tribune.

FINANCIAL EXECUTIVE—COMPTROLLER, asst. treas., general auditor, office manager, budgets, costs, statistics, standard practice instructions. Excellent references character ability, executive fitness. Bond. Married. Age 37. Reasonable salary concession short pe-[illegible]

INDEX

want ad offices

1 South Dearborn St. Tribune Square

Call SUPERIOR 0100—Want Ad-Viser

24 hour service

EVERY DAY INCLUDING SUNDAY

Tribune Want Ad-Visers are on duty 24 hours a day every day of the year to receive Want Ads by telephone. Call Superior 0100 any time to put the Tribune great Want Ad organization at your service.

	Page
Aviation	5
Announcements	Part 1, Page 20
Apartments—See To Rent	
Arts and Antiques	6
Aquariums, Supplies—(See Business Directory)	1
Auction Sales	2
Automobiles—	
Passenger Cars	8, 9
Trucks	9
Wanted	9
To Exchange	9
Accessories and Repairing	9
Loans	9
Tires	9
Credits	9
Auto Trailers	9
Motor Trucks To Rent and Wanted	9
Barter and Exchange	9
Bicycles and Motorcycles	9
Billiards, Bowling—(See Business Directory)	1
Board and Lodging	4
Board and Room Wanted	4
Boats, Yachts, etc.	6
Books and Magazines	7
Building Material	6
Business Opportunities	7
Businesses For Sale	7
Partnerships and Investments	7
Distributors	7
Concessions and Locations	7
Business Equipment	7
Business Service	7
Wanted	7
Business Personals	6
Business Directory	1
Bus Transportation	5
Billiards, Bowling (See Business Directory)	1
Castoff Clothing	9
Cemeteries	Part 1, Page 20
Clothing, Furs, etc.	7
Club & Assn. Memberships	2
Collections	9
Cameras and Optical Goods—(See Business Directory)	1
Coal, Coke, Wood, Fuel Oil (See Business Directory)	1
Dancing Schools	9
Death Notices	Part 1, Page 20
Dogs, Cats, Birds, Poultry, etc.	9
Dressmkg. & Millinery Schls.	3
Excursion and Travel	9
Financial	6
Garages	9
Help Wanted—Male	2, 3
Help Wanted—Female	3
Horses, Harness, and Wagons	1
Hotels and Apartment Hotels	4
Home Furnishings	7
Home Furnishings Wanted	7
Household Appliances	7
Houses—See Real Estate and to Rent.	
Heating and Plumbing—(See Business Directory)	1
Instruction	1
Jewelry, Watches, etc.	1
Leaseholds	7
Light and Heavy Manufacturing	9
Loans—Personal Property and Salary	6
Lost and Found	2
Machinery and Equipment	9
Mausoleums	Part 1, Page 20
Mortgages (See Real Estate Loans)	6
Moving, Storage (See Business Directory)	1
Motorcycles and Bicycles	9
Musical and Dramatic	7
Musical Instruments	9
Office Devices	3
Office Furniture, Files, Safes	7
Parcel Post and Express	1
Patents, Patent Attorneys	9
Personal	1
Pianos (See Musical Instruments)	9
Printing Machinery and Supplies	9
Radios, upplies, and Service	9
Real Estate—	
Apartment Buildings	5
Business Property	5
Houses	5
Vacant	5
Manufacturing Property	5
Oak Park, Austin	5
Suburban	5, 6
Estates Property	6
Acre Property	6
Other Cities	6
Resorts	6
Farm Lands	6
Country	6
Miscellaneous	6
Wanted	6
For Exchange	6
Loans	6
Real Estate Service	6
Room and Board Wanted	4
Sewing Machines	9
Situations Wanted	2
Sporting Goods	1
Stocks and Bonds	6
Store Fixtures	9
Stamp Exchange	Part 6, Woman's Section
To Rent—	
Rooms	3, 4
Houses	4
Resorts	4
Apartments	4, 5
Apartments and Rooms to Share	4
Furnished Apartments	5
Stores	5
Office and Shops	5
Manufacturing Property	5
Hotels	5
Floors and Lofts	5
Farms	5
Tents, Awnings, etc.	1
Travel Opportunities	1
To Lease and Wanted to Lease	6
Trade Schools	3
Typewriters and Supplies	9
World's Fair Visitors' Guide	1
Wanted—To Rent	4, 5

WANTED—MALE HELP.

Salesmen, Solicitors, Etc.

I WANT MEN AND WOMEN

TO ADVERTISE OUR GOODS AND

DISTRIBUTE TRIAL PACKAGES

If you want work and will be satisfied with $6 to $9 a day at the start—with more if you make good—I'll give you a job at once in congenial, interesting advertising work distributing Trial Packages of my goods right in your own neighborhood. You can work full time or spare time and start making money the first day.

$110 IN ONE WEEK.

Just send me your name and I will lay bona fide PROOF before you. I'll show you how Sol Korenblit, of New York, made $110 in a SINGLE WEEK! H. L. Lennon writes: "I went out Friday morning and made $39.63 in 7½ hours." Mrs. Eva McCutcheon, of Oklahoma, quit a $10-a-week office job and made $26.55 profit the very first day. Mrs. Jewel Hackett, of Ohio, cleared $33 in 7 hours. These exceptional earnings show the wonderful possibilities!

NEW ADVERTISING PLAN.

You may wonder at making such big money as this even in hard times. But my new advertising plan of trial package distribution is doing exactly that for hundreds. The "Trial Package" Plan is simple. Your new job will be to distribute trial packages of my line to people in your neighborhood. After they have used these products and see how they save money, they give you their orders for full size packages. You handle the money and deliver the goods. And you KEEP a big share of every dollar taken in as your pay. Pay for delivering 35 trial packages a day will be $8.75 a day—regular and steady.

SEND NO MONEY.

I don't want your money. All I want is a chance to lay the facts before you so you can decide for yourself. If you want an unusual opportunity to make $8.75 or more a day—with an old, reliable, million-dollar manufacturing company—then mail the coupon below and see how easy it is to start on my "Trial Package" Plan. You don't need any capital. Earnings start at once. Don't miss this chance. It doesn't cost anything to investigate, so mail the coupon today—RIGHT NOW!

—MAIL THIS NOW—

Albert Mills, Employment Mgr.
6766 Monmouth-av.,
Cincinnati, Ohio.

Send me the Free Facts and tell me how I can start at once earning $8.75 a day.

Name ....

Address ....

....

[Print or Write Plainly.]

MINISTERS, Y. OR SCOUT MEN—A RARE opportunity for one sincerely interested in creating closer contacts between fathers and sons, introducing the Modern Boy Activity Plan. Regular price $49; now $18.75. $7 commission. Noncompetitive. Excellent co-operation from churches. Big earnings. Another winner for parents and school boards. 13 volumes. U. S. Plan of Character Education. 7,000 pages beautiful illustrations. 100,000 sold at $49.75; now $29.75. $12.00 commission. Call Monday P. M. only or write Educators Co-operative association. 75 E. Wacker-dr., Chicago.

MANUFACTURER OF ADVERTISED BEVerage requires several live wires experienced in specialty selling to drug and grocery trade for Chicago campaign to introduce sensational new drink; special radio campaign in Chicago territory to start immedi-[illegible]

WANTED—MALE HELP.

Salesmen, Solicitors, Etc.

MEN

WE WILL START A LIMITED FEW MEN IN OUR LOCAL BRANCH AT ONCE. IF YOU WANT FULL TIME WORK IN A PERMANENT POSITION AND HAVE GOOD CHARACTER REFERENCES, COME IN MONDAY FOR AN INTERVIEW.

If you are adaptable to this work, if you have the disposition to study and strive to acquire skill in what you do, and if you have good reputation and the will to succeed, we will employ you and back you in permanent work that is regularly paying qualified men in all parts of this country and throughout the world $4,000.00, $5,000.00, $6,000.00, $7,000.00, and $8,000.00 per year and higher. These incomes are cash, and just as stable and permanent as any business or professional positions possibly could be. Such earnings represent success, and they are available to men who can think and work successfully.

This company is now in the greatest success of its history. This has been its most progressive year, and its men throughout the nation have consistently grown stronger, happier, and more and more prosperous. 1932 was our third consecutive record sales year.

Those who are inexperienced in specialty sales work must take the necessary time to learn and acquire skill. During this time they must be willing and satisfied to get along on nominal earnings of $125.00 to $200.00 per month [some men $105.00 to $200.00]. We cannot tell you how long it will take you to do this—whether one month or six months—but we do know that if you have the qualifications to satisfy our requirements to secure a position with Electrolux [not refrigeration], you can, with reasonable study, practice, good character and diligence, with these things you can be genuinely assured of making a success which will afford you the higher incomes.

We are not interested in men satisfied to get along on part time earnings. A minimum schedule of 48 hours' work per week is required, with several hours additional for instruction.

If you feel you can qualify and if you really would like to learn how to do this work and to make the kind of money successful men in this company are making, call for personal interview at our branch general offices Monday morning, June 19, 9 to 1, at 430 Hyde Park Bank Bldg., 53d and Lake Park-av., or Room 329 in the Madison-Kedzie Bldg., 9 S. Kedzie-av.

A Dependable Income

and steady employment is awaiting a few men who fit the requirements of a direct personal contact plan with our prospective customers; sales ability rather than a knowledge of our line is essential; satisfactory financial arrangements on a drawing account basis to those who qualify; $30 per week or more according to ability. Apply from 9 to 11:30 a. m.

STRAUS & SCHRAM.

MR. JACOBS, 834 W. 63d-st. MR. ZUBER, 3320 Lincoln-av.

EXECUTIVE

Twenty-five million corp., estab. 1911, desires high class man. Business well established in Chicago, growing rapidly. Man we want must be different, serious minded worker, looking for real connection for the rest of his life. Unusual opportunity for the man who has ability to sell and manage others; prove to us his efforts are worth upward $250 weekly. Exp. unnecessary. Not promotional. Address A S 450, Tribune.

A LARGE, WELL RATED, ESTABLISHED house offers salesmen excellent opportunity for big money. Sell from illustrated catalog. Liberal commissions. Plenty of ter-[illegible]

[Remainder of page — further classified listings (Auction Sales, Situations Wanted—Male and Female, Wanted—Male Help: Stores and Offices, Salesmen, Solicitors, Etc.) — illegible at available resolution]

[Continued on following page.]

WANTED—MALE HELP.

(Continued from preceding page.)

Salesmen, Solicitors, Etc.

New Lifetime Business for Earnest Men

No House to House Canvass.
No High Pressure Selling.
Four $15 Sales Daily
Pay $280 Weekly.

Representatives wanted to install new business specialty on Free Trial. Sells itself. Now making heavy cash savings for thousands of firms throughout the U. S. $4,707 savings for one Kansas store—Sanders Ridgeway—in six months on $88.60 investment. Fox Ice and Coal Co., Wisconsin, saves $3,564. Baltimore Sporting Goods Co. saves $1,600. And so on. Our customer list carries world's most prominent names: Stromberg Carlson Telephone Mfg. Co., National Paper Co., etc.

Our representatives do not attempt any selling whatsoever. They simply tell what they offer, show proof of success in every line of business and every section of the country. Then install the specialty without a dollar down. It starts working at once. Produces the cash to pay for itself before payment due.

Customer guaranteed cash return 10 times price paid. Permanent repeat business. Full credit on mail orders. Tremendous profits for your sub-agents.

We furnish portfolio of reference letters from famous concerns. Show the specialty, show the letters, take the order. Walker cleared $165 first day; Ferrell $802 first 2 weeks; Foper $4,920 first 3 months. We've got more men like this. Write for full details and see for yourself.

This specialty is as important a business opportunity today as the typewriter, adding machine and dictaphone were in their early days.

Limited number of openings. Tell all about yourself in first letter. If you're the right man we'll make it interesting enough for you. Deposit for sample. Write

F. E. ARMSTRONG, Pres.
Dept. A-12, Mobile, Ala.

A CALL

at the address given may reward you with a profitable connection; we need collectors, crew managers, and salesmen for new and pleasant type of work—not selling merchandise; the most progressive plan employed since the change of time; if you possess average ability this employment is within your reach; men selected will be placed immediately and compensated accordingly; salary, drawing account, commission. Apply Monday, 9:30 to 11:30 a. m.

L. FISH FURNITURE CO.,
2225 W. PERSHING-RD.
2656 W. NORTH-AV. 3036 LINCOLN-AV.

Salesmen to Represent Large Eastern Corp.

in Chicago and vicinity; position now open. Applicant must be willing to put forth some real effort every day in the week. Must have clean character and fair education, as well as good personality and common sense. This is a permanent position with immediate big earnings on generous commission basis, consequently a "job hunter" cannot qualify. Prefer married men between 30 and 50 who live in Chicago. Address A S 479, Tribune.

HIGH GRADE MEN

to contact merchants and manufacturers who were unable to exhibit at A Century of Progress, for space in NAVY PIER MERCHANDISE EXHIBIT at the "coolest spot in Chicago," where millions will see their product. Entire south section of pier, 140,000 sq. ft. Space only $40 mo. If you will snap into it, you can make some real money. Come to Navy Pier, 9 a. m. Monday.

SALESMEN.

Largest firm of its kind in Chicago, 30 years old, strong financially, wants 2 college educated men about 25 years old in city sales department. Must be alert, mechanically inclined, good on detail, have some knowledge of advertising, and have fine family connections. Acquaintance with buyers of large manufacturers helpful. Wonderful opportunity for go-getters. Give full particulars first letter. Address N K 485, Tribune.

SALESMEN—3, AUTOMOTIVE SUPPLY or motor fuel experience. Just opening this territory on new item having impressive record. Sells on money back guarantee through garages, service stations, auto supply houses. Big market, repeat business. We believe this offers a genuine opportunity. Commission: very small draw for expenses. Give details as to experience, present and past connections, etc. Address M X 310, Tribune.

LOOP TAILORING CONCERN HAS EXceptional opportunity for an experienced salesman with or without present connection: to the right person this means a wonderful chance to obtain an interest in a business established over thirty years. To be considered, give full details in first letter, particularly as to following. Our employes know of this adv. Address P 583, Tribune.

NATIONAL $3,000,000 INSTITUTION OF 38 years' recognized standing now expending, will employ a limited number men of character. The unlimited field of activity assures a permanent connection and good income with immediate earnings of liberal commissions; no previous sales experience required. Address N G 487, Tribune.

ATTENTION, SALESMEN.

Men accustomed to meeting business executives, capable of earning $5,000 per year or more; must be well educated, well dressed and of exceptionally neat appearance; leads furnished. Interviews 2:30 p. m. sharp. C. E. Bentley, 505 N. Michigan-av.

SALESMEN—6 ONLY.

Real money for live wires, calling on retail merchants. All lines of business. Your money every day. No waiting for commissions. A new snappy deal with real appeal. Rm. 616, 549 Randolph-st., Monday morning.

SALESMEN, ADVERTISING MEN, PREmium Men—Greatest trade stimulator in the U. S.; movie star tieup; copyrighted; no competition; every business a prospect; make $5 to $15 daily; free selling kit. Write Publishers' Publicity Service, Dept. W., 6331 Hollywood-blvd., Hollywood, Cal.

SALESMEN—BETWEEN AGES 25-45, TO represent Eastern Life Insurance Co. 1933 selling methods and strong publicity program will assist you to earn while training and establish you in permanent business. Letter stating age and telephone for interview. Address N K 81, Tribune.

MEN — 3, INDUSTRIOUS, COMMISSION, overwriting commission and bonus, to act as personnel men and sell guaranteed necessities for highest rated direct organization. No doorbell ringing. 32 N. State-st., Suite 1405.

SALESMEN—
Can you sell? Are you financially responsible? Can you locate in cities within 500 miles of Chicago during the World's Fair? Will you work hard for big returns? Out of town men write. Suite 300, 180 W. Wash.

EARN UP TO $75 WKLY. ADVANCE COMM. selling famous Hoover uniforms to concessionaries, doctors, dentists, housewives, stores, restaurants, beauty parlors. Orders click at low prices. Outfit free. Hoover, Dept. 307, 251 W. 19th-st., New York.

HIGH SCHOOL AND COLLEGE GRADS. Substantial profits in quick commissions selling new "PIN-IT-UP" Lamp for homes and offices. Good earnings commensurate with time and effort. All applicants will be interviewed. Address N K 476, Tribune.

DIVISION MGRS.—FOUR SPLENDID OVERride. Quality merchandise in universal use at half price. Quick sales. Complete line. Big repeaters. Genuine opportunity for producers. Rm. 706, 8 South Michigan-av.

WANTED BY EASTERN CORSET MANUfacturer; young man as salesman for the outlying Chicago territories; corset selling experience not necessary in reply state age; all details, etc. Address C Y 36, Tribune.

NEW UTILITY ITEM — PROVED MONEY maker. Every home and office a prospect. Sells for 20c, with big profit to you. Small refundable deposit required. Call today. 1449 Irving Park-blvd.

SALESMAN—CONTACTING RETAIL DRUG trade to handle additional line, commission. Attractive fast selling goods. Repeat sales. Pocket samples. Address M X 324, Tribune.

A BIG MONEY MAKER—
Sell like wildfire; every one a prospect; costs you 40c, sells for $1. EXCLUSIVE COPYWRITED WORLD'S FAIR ITEM; 25c deposit required. Rm. 1702, 209 S. State.

SALESMEN—TO SELL PORTABLE REFRIGerators. Something new. Large commission, quick sales. Apply Monday, Kary Kold Co., North Pier Terminal Bldg., 561 E. Illinois.

WANTED—IMMEDIATELY, SALESMEN TO sell fast selling novelty. Sells similar to YoYo. Sales guaranteed. Write SOCK-O COMPANY, WACO, TEX.

SALESMEN — WITH CIGARETTE AND candy experience; Chicago and outside territory; fast selling specialty. Mr. La France 6922 Calumet-av. Phone Radcliffe 2571.

MFR. DESIRES LOCAL SALESPEOPLE—County and dist. representatives. Exclusive line. Excellent proposition. Call Suite 6, 3147 Logan-blvd., from 9 to 4:30.

SELL FINE SHIRTS, 59C; PRE-SHRUNK, vat-dye broadcloth. Big commission. Amazing sales plan. A. L. WILTON COMPANY Milan, Tenn.

PLYWOOD, MILLWORK AND WALLBOARD salesmen calling on lumber dealers central Ill. and Chicago suburbs. Drawing account. Address N R 530, Tribune.

ITS NEW; REPEATS IN SALES; EVERYbody uses it; want city, county, state salesmen and distributors. Room 1515, 228 N. LA SALLE-ST.

Specialty Salesmen.

To sell item of unusual merit for premium and advertising purposes. 314 Institute-pl.

FAST SELLING NEW LINE.

A repeater; protect you on renewals. Call at R. 317 Peoples Gas Bldg., 9:30-12.

CONTACT MEN WITH CARS TO COVER live leads, radius 300 miles of Chicago, for live World's Fair deal. Call Sunday p. m. Rm. 300, 180 W. Washington-st.

SALESMAN—EXP., WITH FOLLOWING; set up corrugated and solid fiber boxes; salary, comm. Address P 570, Tribune.

EARN $10-$15 DAILY OR QUIT—CITY and outside; sm dep; ref. Burns Auto Protector, 330 S. Wells, R 712.

SALESMEN—SELL HOT NEW BEER NOVelties; nothing like it. P. O. Box 14, Grand Rapids, Mich.

EARN $35 WEEKLY AND UP, FOR ENERgetic men of neat appearance as gold buyers; exp. not nec. A. QUINT, 5 N. Wabash

EXP. ADV. MAN. — HOT DEAL; BIG money. R 1211, 139 N. Clark-st.

ORGANIZER WITH CAR—EXCLS. STATES. Tremendous profits. Gold, 201 N. Wells.

WANTED—MALE HELP.

Salesmen, Solicitors, Etc.

You Don't Have to Ask for Help

in this organization. Our men receive a brand of sales cooperation that is unique in the annals of selling. An old, internationally known company offers right now a new deal for a new day—a deal at which those in our organization are now making better than a comfortable living. It's a virgin field. The work is interesting and the training thorough. No investment, no house to house. Only reliable men with best of references considered.

MONARCH TYPEWRITER DIVISION.
Remington Rand, Inc.
7 W. Madison-st.—at State.

Frigidaire Sales Corp.

Direct Factory Branch,
Introducing a new low priced beer and beverage cooler to the trade, need about twenty salesmen to sell in Chicago and suburbs.
A REAL OPPORTUNITY.
Thorough Training.
Apply Monday Only,
9 to 4 p. m.
Knickerbocker Hotel
163 E. WALTON-PL.
Mr. Pemberton.

The "New Deal" Is Here.

Come up and meet a bunch of men making money like old times. $100.00 a week and more.

NEW AND DIFFERENT.

No more door bells to ring. No straight canvassing. All calls are made following up letters and postcards derived from RADIO BROADCASTING.

This is an established Chicago concern expanding its sales program and offering good salesmen the opportunity of a lifetime. Call at 9 A. M. Monday [no other time] at temporary interviewing room.

100 N. LA SALLE-ST., ROOM 800.

SALESMAN — PERMANENT POSITION with substantial future. A National Organization Mfgh. products having high sales volume, despite present conditions. Need an except. salesman who has a successful record selling industrial concerns. Must have good education, tech. pref., vision, imagination, judgment, aggressiveness, ability to work and produce. State age, exp., income req., refs. Give comp. background first letter. Confidential treatment assured. Address N K 494, Tribune.

SALESMANAGER — TO SELL FACTORY output on straight commission basis for pioneer mfg. of high standard.
Our line exceptional, excels competition in quality and various size units and yet meets competitive prices.
To the man that has ability and means to finance his personal efforts we offer a real opportunity. Sales records and references essential before interviewed. State phone No. Address N G 153, Tribune.

SPECIALTY SALESMEN WANTED—
High grade salesmen now calling upon buildings superintendents, janitors, painters, and cleaning contractors to sell a new, exclusive and patented cleaning accessory. Now in use by large corporations. Wonderful repeater. Must be able to finance self and carry small stock. Nielco Products Company. 8038B Northlawn-av., Detroit.

World's Fair Opportunity.

The only company selling Official World's Fair certificates will add 6 capable men to its sales force. Liberal commission and weekly bonus. Restricted territory with full protection. Apply promptly 10 a. m. Monday morning. Suite 856, 29 S. La Salle-st.

YOUNG MEN.

An excellent opportunity for young men living on South Side, 21-35 yrs., of neat appearance to take orders for a large public utility company; no selling experience necessary. Apply Monday, 9-11 a. m. only. Rm. 251, 140 S. Dearborn-st., Mr. Prussing.

AMBITIOUS YOUNG MEN — LARGE, REliable firm preparing for yrs. of good business has openings for 3 well educated young men who are willing to start at bottom and learn. This is an opportunity for permanence and advancement. Only applicants over 25 with good ref. will be considered. Apply after 10 a. m., Rm. 440, 111 W. Washington.

SALESMAN—WELL DRESSED; GOOD TALKer, to travel and appoint distributors for high grade auto polish. Must own car with fairly good finish. $100 to $150 a week. Steady income. Wonderful proposition. No blue sky. High grade goods. Dignified work and real big money. Mr. Wilder, R. 1010 508 S. Dearborn.

A REAL DEPRESSION ITEM—REPAIRS metal, glass or wood articles, 25c seller; 100% profit for salespeople; small deposit on stock returnable and guaranteed. Representatives wanted everywhere; 25c in stamps or coin for sample post paid. Matt J. Kennedy, 25 E. Jackson-blvd., Chicago.

SALESMEN—CONTACTING AUTO SUPPLY or motor fuel trade to handle additional line. Big possibilities. Every car, garage, supply house a prospect. Sold on money back guarantee. Repeat sales add to earnings. Write in confidence. Address M X 315, Tribune.

HIGH GRADE MAN

To sell well estab. auto necessities. Must have car and 1st class references. Drawing account for the right man.
ADDRESS N F 233, TRIBUNE.

Salary and Liberal Comm.

Mfgr. of wonderful hshld. nec. req. services of man with car who has following with hardware stores, groceries, drug stores, hotels. Address N G 486, Tribune.

FIVE MEN—SELL LOW PRICED COUNTER cards; aspirin, breathlets, blades, and 60 others; newest displays; free goods; big catalog free; 150% PROFIT PLUS. Come in today. Out of town people write. Pro-co-Pax, Room 1702, 209 S. State-st., Chicago.

NEW BUSINESS INVENTION—INSTALLED on Free Trial, sells itself. Four $15 sales daily pay $280 weekly. Portfolio of references from World's leading firms. Exclusive. Write, F. E. ARMSTRONG, Dept. A-12, Mobile, Ala.

MATURE, EXPERIENCED MAN TO SELL high grade advertising plan to national mfrs. Exclusive Chicago territory. Novice not wanted. Must finance yourself, but commissions are large. Address C E 49, Tribune.

SALESMEN—2, FOR NEW PRODUCT; REpeat business assured; no investment for samples; steady work; regular territory. Co. in business 48 yrs. Apply 10-4, Mon.-Tues., Mr. Juster, Knickerbocker Hotel.

SALESMEN—TO CONTACT MANUFACTURers, exhibitors and trade associations with A Century of Progress service. One-third straight commission. Address N H 478, Tribune.

BIG PRICE REDUCTIONS—NEW 50 PAGE catalog of carded specialties, cosmetics, rubber goods; no investment necessary; protected territory; established trade. Craig's Inc., Memphis, Tenn.

MAKE BIG MONEY SELLING WORLD'S Fair novelty bus. cards, beer cards; union label bus. stationery; lowest prices; most complete line; big free outfit. Business Stimulator, 128 N. Jefferson.

GOOD OPPORTUNITY FOR YOUNG SALESman about 25, single, to sell pickles and pickle products. Give full particulars. Address N G 229, Tribune.

SALESMAN—EXP. IN SELLING TO HOtels, apartment bldgs., etc. Live specialty that sells on demonstration. Liberal commission. Phone Franklin 7396.

SALESMAN—CAN MAKE $40.00 A DAY selling $200.00 advertising premium. Will need $100.00 deposit on sample. Call Monday. 2419 N. Clark-st.

DISTRICT MANAGER—POSITION OPEN TO travel and appoint local men. Drawing acct. when qualified. Dhein, 226 Sexton Bldg., Minneapolis, Minn.

SALESMEN—WITH CARS; CALLING ON drug, confectionary stores, and private homes; good opportunity. Royal Beverages, 3253 Irving Park-blvd.

SALESMEN—WITH FOLLOWING IN SHOE stores and dept stores, to sell Jleo shoe cream and shoe white. Good proposition. Jleo Polish Co., 1306 Elston-av.

SPECIALTY MEN TO SELL TOOTH PASTE to Chicago Drug Stores. Liberal financial arrangements, wonderful introductory deal DEE'S MFG. CO., 10 S. La Salle-st.

MEN WANTED—TO SELL SHIRTS, TIES, and socks at cut rate prices; credit extended; excel. comm.; part time permitted. ROYAL CROWN, 227 W. WASHINGTON.

SOLICITOR.

Expd. C. L. and L. C. L. freight; start Monday. Apply Boswell, 3836 Wallace, Sund.

CASH DAILY WILD FIRE ITEM FOR BARber trade. No comp. 720 N. Wabash, R.400.

HAVE PROFITABLE ITEM FOR WORLD'S Fair. 2500 Ogden-av.

Agents.

NEW SENSATIONAL CORN-CALLOUS REmover sells fast, repeats. Large profits. Write NOW free special offer. Baum Lab., 71-04 Fresh Pond-rd., Ridgewood, N. Y.

MEN—TO REPRESENT US IN MIDWESTern towns. Write Handy Products Co., Box 94, Evanston, Ill.

$772.61 CLEARED BY GERHART OF PA., from ONE idea! Dime brings 36 pages of opportunities. Pruitt, B. Elburn, Ill.

100% PROFIT ON QUICK SELLING 25C household item. Write Globe Specialty Co., Century Bldg., Pittsburgh, Pa.

MAKE BIG MONEY—EVERY STORE AND home needs this item. Superior Spring Hinge Co., 550 W. Lake-st.

MEN AND BOYS MAKE VACATION EXpenses; sell useful 10c World's Fair item 95% profit. 6 N. Clark-st., Rm. 1003.

WANTED—MALE HELP.

Agents.

MEN OR WOMEN — AGENTS OR CREW managers wanted to take orders for fast selling new type gaily colored and smartly designed women's bathing suits made of a new crinkled rubber fabric that is taking the country by storm. Already a demonstrated big profit maker in Florida, California and other resorts. Popularly priced; sells on sight. Right now at beginning of the season is the time to make the most profits. Write today for free information. McKinlay, Stone & Mackenzie, Dept. 26, 114 E. 16th-st., New York.

AMAZING SUMMER SELLER—MAKE BIG money demonstrating delicious fruit-flavor drinks made from Gibson's concentrated Fruit Nectars. 25c bottle makes 2 gallons. Special offer, 4 assorted flavors retail 49c. Over 100% PROFIT. Many other bargains in toilet, household necessities. GIBSON CO., 1828 Central, Indianapolis, Ind.

ATTENTION! PITCH MEN - SALESMEN - Agents—$5-$10 daily with Design-O-Scope Every office worker buys. No talk necessary Exclusive loop terr 7 out of 10 housewives buy by actual test. Make $1 1st hr. or return stock. Rm. 21, 200 W. Madison Out of town write for sample.

AGENTS — SELL LONG LIFE, GENUINE leather bow ties to gas station attendants, waiters, fountain men, chauffeurs, etc. Quick sales. Tremendous profits. Excel. Merchandise, 245 7th-av., New York.

YOUNG MEN OR YOUNG WOMEN OF High School and College Age Can Make $15 to $25 per week! A wonderful selling item. Reliable firm. Write for particulars! Dustmaster Corp., Minneapolis, Minnesota.

WHY BE UNEMPLOYED? YOU CAN make $3.50 a day distributing religious literature in your own community; four months work; no capital required. Universal Bible House, 1016 Arch-st., Philadelphia.

AGENTS—MAKE $50 A WEEK SELLING electric water heaters to homes for $2.95; cannot burn out. Free offer. FERN LABS., Dept. 77, Emaus, Pa.

ADDING PENCIL—ADDS MECHANICALLY; new invention; sells like wildfire; many agents wanted immediately. Add-O-Graph Co., Dept 104, Saltillo, Miss.

SUCCEED WITH YOUR OWN PRODUCTS—Make-sell them Formulas, Processes, Analyses. Catalog free. L. Traxly Co., Washington, D. C.

Miscellaneous.

Men who don't answer ads, yet would like a profitable business of their own without investment,

I sincerely believe will be glad to investigate this opportunity.

We offer a clean, honest position that will insure a fair return for your wk.

Here is the evidence of big money being made in this business:
P. Lecuyer was paid in cash last week $121.53; Conner was paid in cash last week, $124.28; Barno was paid in cash last week, $86.05.

This week Barno has earned in 4 days, $128; McPeek, $107; Downing, $102; Meier, $118; Smith, $92; Elliott, $76; and many men are averaging from $5 to $25 a day.
HERE IN CHICAGO.
The above statements are FACTS, not Conversation.

If you meet our requirements of NEAT APPEARANCE, INDUSTRIOUS, nature, 25 to 50 years of age, we will set you up in a little business in your own neighborhood—WITHOUT ONE CENT INVESTMENT on your part. You won't get rich. BUT YOU SHOULD NET FROM $38 to $70 A WEEK.

By this time next week one of your friends may have the franchise to your locality, so don't put this off. INVESTIGATE this PLAN—IT COSTS YOU NOTHING but your time and it may be just what you have been looking for.

APPLY FOR INTERVIEW MONDAY ONLY 9 to 12. Room 610, Mather Tower, 75 E. Wacker-dr.

A FEW SPLENDID WEST SUBURBAN POSITIONS OPEN!

The men whom we shall select for these desirable positions will be real workers—consistent, regular, dependable, ambitious to make money and advance in their knowledge of what is required to make still larger incomes. They must have character—which means more than being well spoken of. It also embraces courage, determination, to learn this business, and a belief that you can do as well as other men are doing in this work.

Without cost, obligation, or outlay, you are trained in this work, and earning money is a big part of your training. You start in making money without delay. Past experience means far less than doing as you are taught. While men longer in this company are making regularly $75 to $100 or even more each week, it is not likely that you will do that well to start with, because they did not do so well when they began. Like these men, you may begin on a basis of $25 to $35 a week and gradually increase.

Men selected must have family responsibilities, good health, and a desire to succeed. This is a permanent place for the right men between 26 and 48 years of age.

These positions are in Oak Park, River Forest, Berywn, Hinsdale, La Grange, Elmhurst, and other western suburbs. Men with cars preferred.

If you are in earnest, call for personal interview between 9 a. m. and 12 noon Monday, June 19, Room 26 at 212 S. Marion-st., Oak Park. Meet Mr. Wilbur.

Exceptional Connection

An unusual opportunity for sincere men over 25, with ambition for promotion, who can give full time starting Tuesday. These are permanent sales positions and offer pleasant, dignified outdoor work with worthwhile compensation each week. A FRANCHISE ON ESTABLISHED TERRITORY with exclusive customers for men living in any part of Chicago. For appointment see Mr. Griffith, employment department, 11th floor, Monday morning, 9 to 10 only.

MANDEL BROTHERS

BEER DISTRIBUTORS.

One of America's largest breweries will soon be ready with large output of fully aged beer in quality and reputation second to none. Finances and management unusually strong, insuring permanent success. Men with sales ability who have trucks or can buy one are offered the opportunity to establish themselves in a permanent, profitable business, as distributors in liberal-sized territories on Chicago's north and west sides. Apply 9 W. Ill., 2nd fl., 9-11 a. m., 2-4 p. m.

EARN $25-$50 WEEKLY.

We have 25 locations for operation of our attractive portable retail stores selling nationally advertised frozen confections, gum, candy, etc. $50 deposit req., returnable end of season. Not coin vending machine. Icidairy Corp., 520 N. Mich., R.804. Sup. 5475.

WE HAVE OPENING

for 3 ambitious young men, 21-35 years of age, to write orders for large Public Service Co. These positions are permanent, with opp. to advance; no selling exp. necessary. Apply Monday, 9-11 a. m. only. Room 251 140 S. Dearborn, Mr. Prussing.

SALARY AND COMMISSION

Experienced laundry and dry cleaning solicitors. Report at 8 a. m. ready to work. Must be neat and real workers.
ALERT LAUNDRY,
5729 S. STATE-ST.

MEN WANTED, LIVING ON SOUTH SIDE OF CHICAGO, WITH CARS. [SALARY] Preferably college students for part time work supervising boy magazine salesmen. Call Aberdeen 2516.

2 MEN.

Polish speaking, for Insurance debits, collecting and selling; must be married, neat, willing to work hard; good opportunity; bond required. Address N K 77, Tribune.

YOUNG MEN—AGES 25-30; TO SUPERvise personnel efficiency crews in shopping service; experience unnecessary; steady positions; salary; excellent opportunity. Periodical traveling. State education, references. Address N D 284, Tribune.

MEN—NEAT APPEAR. WITH OR WITHout sales exp.; who are willing to associate themselves with a nat. org. and earn $35 per wk. to start. Oppor. for advancemt. See Mr. Brown, R. 1726, 36 S. State, until 8 p. m.

STUDENTS AND TEACHERS—TEMPORARY summer positions replacing regular men on vacations; good pay, pleasant, instructive work; state age, telephone number. For appointment. Address N K 565, Tribune.

MAN OR WOMAN—TO CONTACT ADVERtising managers, art directors national accounts. Must be well acquainted and have successful sales record. Unusual proposition Address N J 585, Tribune.

GOOD HUMOR WANTS NEAT AND INTELligent salesmen to sell ice cream. Small cash bond required. Apply after 12 noon. 126 S. Franklin-st.

LOCAL COLLECTOR—COMM. BASIS; SMALL monthly account; small dep. for surety bond; write or call Constructive Sales Corp 202 S. State-st., Room 1124.

8 NEAT MEN—OVER 22; STEADY WORK during World's Fair. Call Monday, 9:30 a. m. 6301 South Park-av., 2d floor.

DUE TO A DISPLAY AT THE FAIR THE Fuller Brush Co. can use 2 more men. Apply 2-6 p. m. Mon. R. 706, 4753 Broadway.

PART TIME WORKERS—FOR WONDERFUL proposition of merit; not house to house canvassing. Ph. Cent. 6920.

MEN AND BOYS—TO SELL A 100 PAGE World's Fair guide at 10c. 100% profit. We accept returns. 412 S. Market-st., 2d floor.

SUMMER EMPLOYMENT FOR 5 UNIV. students or High School grads., age 19-23. Sal. Apply R. 704, 326 W. Madison, 9-11 a. m.

MAN — RECENTLY OPENED LOCAL OFfice; need man over 21; fair wages; 9-12. Room 1517, 176 W. Adams.

$12 SALARY—4 MEN—NEAT APPEARING, grade school educ., steady employment, after 9. 2400 W. Madison, Room 628.

POSITIONS OPEN FOR 4 MEN—SALES service dept.; about $2.75 per day. Mr. Stratton, Rm. 820, 203 N. Wabash-av.

MEN—TO SOLICIT WORLD'S FAIR VISItors; new idea; money maker; comm Chgo Guest Register, Rm. 404, 500 N. Dearborn

COLORED MEN—SALARY $12 WK.; COMmission when qual. 5249 Cottage Grove-av.

WANTED—MALE HELP.

Miscellaneous.

MEN.

America's largest mfrs of elec. appliances of its kind have opened a new branch on the West Side, introducing to Chicago a new Century of Progress addition. Immed. openings for field and branch mgrs. [salaried positions]. Qualifications: Over 24. A-1 refs. Must start training at once under supervision of factory sales mgr. for 2 days. Apply Monday, 10 a. m. sharp. Room 11, 5967 W. Madison-st.

I HAVE 4 MORE OPENINGS FOR COLlege men who want summer work; about $18 a week to start. After 9 a. m. Room 818, 203 N. Wabash-av.

NIGHT WATCHMAN—FIREMAN'S EXPERIence; refs. required. 214 W. Huron.

Help Wanted with Investment.

BRANCH MANAGERS

wanted for Chicago and suburban territories; we sell coal direct to consumers, saving them over $2 per ton besides paying you $1; you maintain small local office and demonstrator; with less than $200 invested you can have a fine business of your own that requires no previous experience and should pay you well over $5,000 yrly. Address N K 483, Tribune.

MAN—GENTILE, TO TAKE CHARGE OF A mfg. concern, good salary, permanent, brilliant future, $500 in. req., which is secured; worth investigating. Address N K 82, Tribune.

Employment Agencies.

PRODUCTION MAN—MFG. CARBON RESISTORS, EXPERIENCE. $150 & bonus.
SALES MGR., SPEC.; PROM. EXP. $200
SALES ENGRS. [3]; BRICK, BUSHINGS, OIL WELL EQUIP. ......$150-$225
TRIANGLE INC., 20 EAST JACKSON.

REAL ESTATE MORTGAGE MAN—THORO. exp. analyzing mortgages, refinancing, appraisals, etc.; $200. GLADER CORP., 220 S. STATE-ST., Room 1208.

EXTERMINATOR SALESMEN; CANVR.$18 BUSCH AGENCY, 184 W. WASHINGTON.

PLACEMENT MAN—AGCY. EXP. ONLY. S-H-A-Y, 14 W. WASHINGTON.

Employment Service.

SALARIED POSITIONS. $2,500 to $25,000.
This thoroughly organized advertising service, of 23 years' recognized standing and reputation carries on preliminary negotiations for positions of the caliber indicated through a procedure individualized to each client's personal requirements. Several weeks are required to negotiate and each individual must finance the moderate cost of his own campaign. Identity is covered and if employed present position protected. If you have actually earned over $2,500 send only name and address for details.
R. W. BIXBY, INC.,
140 Delward Bldg., Buffalo, N. Y.

HIGH GRADE MEN ONLY.

The National Business Bourse
20 W. Jackson. Established 1915.

Become Tool, Die Maker.

MEN wanted to learn PRECISION MACHINIST WORK, TOOL AND DIE MAKING, AUTOMATICS. Machine Shop Work is our Specialty. Get exp. on actual jobs. Easily learned. Steady demand at good pay. Employment help. Come in or write for inform. ALLIED SCREW MACH. CO., 609 W. Lake.

Permanent Job Year 'Round.

BECOME A BAKER.

Here is an uncrowded and profitable field. Less unemployment in the world's 2d largest food industry. Steady, good paying jobs year round. Easy to start regardless of age, exp. or education. Learn fast in spare time. Write Baking Inst. Address N H 477, Tribune.

TRADES THAT PAY.

Learn Auto Mechanics, Elec. Refrigeration, Welding, Electricity, Aviation, Machinist trade, or Tool and Die. 7 floors of shops Call or write Greer College, 2026 S. Wabash.

Electric Refrigeration

New trade of 1,000 opportunities. Learn on live equipment by actual shop work. Day or night. Greer Shops, 2026 S. Wabash.

LEARN AUTOS, MECH., IGN., BODY, FEND. Practical shop wk.; job while learning; day, eve. Federal Auto Eng., 2040 Washington-bl.

WILL TRAIN A RELIABLE MAN FOR servicing elec. refrigerators in spare time. Utilities Institute, 404 N. Wells-st.

LEARN WATCHMAKING DURING YOUR SPARE TIME. No tuition charge. Day or eves. C. D. OLSON & CO., 826 N. Clark-st.

LEARN ELECTRICITY, RADIO, TELEVIsion at Coyne Elec School, 512 S. Paulina

PHOTOGRAPHY TAUGHT BY EXPERTS—Monfort, establ. 30 yrs., 27 E. Monroe.

LEARN WINDOW DISPLAY AND SIGN wrtg. Chgo. Display System, 39 W. Adams.

WANTED—FEMALE HELP.

Stores and Offices.

BOOKKEEPER AND GEN. OFFICE GIRL—For laundry; only those experienced and with A-1 refs. need apply; reply giving full particulars. Address N H 71, Tribune.

BOOKKEEPER AND CASHIER—MANUFACturing or wholesale experience; well recommended. State age. Permanent, with old established firm. Address N E 177, Tribune.

COAT AND DRESS SALESLADY—EXPERIenced, wanted by est. store selling on budget plan. Salary no object if you can produce. Write fully stating age and exp. All information strictly confidential. Address L J 92, Tribune.

CORRESPONDENT-STENO.

with initiative and executive ability. Must be an experienced correspondent and a rapid typist. Exceptional opportunity for bright girl, 23-30 yrs. old, Gentile. Give age, exp., salary, phone. Address N K 564, Tribune.

DICT. OPR., BKPR., GEN. OFFICE WK.—Mfrs. agent; elect. equipment; state exper., salary. Address P 391, Tribune.

DRESS SALESLADIES.

Experienced, for Michigan-av. and Oak Park stores. Only those with experience need apply. Apply between 9 and 11. Mitzi Frocks, 342 N. Michigan-av.

JEWELRY SALESLADY — EXPD. REFS. Spanish Pavillion, World's Fair; Mr. Tobi.

MILLINERY SALESLADY—MUST HAVE State street experience; steady position for right party. Apply at once. S. Adams, 11 W. Washington-st.

SALESLADIES—MUST HAVE SPEC. DRESS shop exp.; steady or part time; sal. and comm. Before 11 a. m., 6250 S. Halsted.

SEC., STENO.—EXP.; GIVE FULL PART., age, salary. Address N G 395, Tribune.

SHOE SALESLADIES—EXPERIENCED. Apply Grossman Shoe Co., 16 E. Randolph.

STENO.-TYPIST-BOOKKEEPER—GEN. OFF Single, 20-35 years. State salary exper. Address P 549, Tribune.

STENOGRAPHER—ONE WHO READS AND writes Italian. Address N H 447, Tribune.

WOMAN—EXPD., TO TAKE CHARGE OF A live ready to wear section in a medium size dept. store in city of about 100,000. Must know best resources and styles. Address N J 555, Tribune.

2 FUR SALESWOMEN—MUST BE EXPERIenced in popular price furs. A good opportunity for capable women. Apply by letter, stating age, experience, and references. Address P 506, Tribune.

Executives and Managers.

WOMAN—BET. 25 AND 30, ATTR. PERsonality, capable of managing hosiery and lingerie chain store; must have exp. and be able to leave city. Write, giving comp. details of experience. Address N G 71, Tribune.

BUYER

for boys' and girls' dept.; splendid position; good salary. Address N H 70, Tribune.

Buyer—Women's Accessories.

Splendid position. Good salary.
Address N K 557, Tribune.

Factory and Trades.

BEAUTY OPERATOR—THOROUGHLY EXP. Steady employment. Pittsford Dry Goods Co., Wheaton, Ill.

BEAUTY OPERATORS—EXPERT PERMAnent and finger wavers; good salary. Rm 304, 159 N. State-st.

BEAUTY OPR.—ALL AROUND EXPERT steady. 4884½ Archer-av. Virg. 1944.

BEAUTY OPERATOR—ALL AROUND. Must be experienced. 1100 Leland-av.

BEAUTY OPERATORS — ALL AROUND; downtown exp. Address M 151, Tribune.

BEAUTY OPERATOR—EXPERT ONLY, ALL around. Austin 5437, Sundy. and week days.

BEAUTY OPERATOR—MUST BE EXPERIenced. 5058 Sheridan-rd.

CONDENSER WINDERS.

Experienced. Apply GRIGSBY-GRUNOW CO., 5801 DICKENS-AV.

CORSETIERE—WANTED BY OUT OF TOWN manufacturer; must be experienced in fitting surgical belts and capable of managing retail department. This is an opportunity for a producer of pleasing personality. Give age, experience and references.
ADDRESS C F 29, TRIBUNE.

DESIGNER—EXPERIENCED ON LADIES' dresses, for a $6.50 line; state full particulars. Inquiries confidential. Address N E 415, Tribune.

DOCTOR—WOMAN M. D., BY LONG ESTABlished firm; state qualifications. Address N K 560, Tribune.

DRESSMAKER—CAPABLE, BY DAY; GIVE references. Ph. Edgewater 1928.

GIRL—EXPD. IN ANTIQUES; MUST HAVE knowledge of pricing and sales; state experience, religion, and salary expected. Address N G 212, Tribune.

GIRL—MUST BE EXP. FOR CHECKING and inspecting in cleaners and dyers. 744 W. 47th-st. Apply Monday morning.

GLUE WORKERS—EXPER. ON CLOTH, keratol and sample cases. 2023 Willow.

LAUNDRY.

Experienced shirt finisher and collar and cuff operator; white. Apply Monday morn. between 8-11. MOTHER'S WET WASH LAUNDRY Inc., 2206 Lawrence-av.

OPERATORS—EXP. ON LEATHER COATS. Apply 1000 W. Roosevelt-rd., 4th floor.

WANTED—FEMALE HELP.

Factory and Trades.

OPERATORS—FOR POWER SEWING MAchines; single needle and lap seamers; 2 needle strippers and underlacers; must be experienced on corsets and brassieres. Venus Brassiere Co., 2200 Lawrance-av.

OPERATORS—WHITE AND COLORED; SINgle needle, merrow, and button exp. on wash dresses and pajamas. Also zigzag and tackers on rayon bloomers; steady work. Apply 711 W. Lake-st., 6th floor.

Operators—Men's Neckwear.

Also hand made tie workers. Expd. only need apply. M. SALK, 1134 Roosevelt-rd.

OPERATORS—EXPERIENCED; 2 NEEDLE strippers only, on brassieres and corselets. Powell Corset Co., 913 W. Van Buren.

OPERATORS—EXP. FLATLOCK AND ZIGzag machines, rayon and silk underwear. Philip S. Bloom Co., 618 W. Jackson-blvd.

OPERATORS—EXP. ON WASH DRESSES; day and evenings; come ready for work. 3021 N. Crawford.

OPERATORS—DOUBLE SEAMERS FOR TIN and crimping; must be experienced. Ph. Saginaw 9110, Mr. Crones.

OPERATORS—NIGHT WORK, HOURS 6 TO 12; experienced on wash frocks. Apply 231 S. Green-st., 4th floor.

OPERATORS—EXP. ON WASH DRESSES. 1480 MILWAUKEE, 2360 MILWAUKEE.

OPERATORS—EXP. ON WASH DRESSES. Nelly Ann Dress, 3910 S. Michigan, 2d fl.

OPERATORS—EXPERIENCED ON WASH frocks. Apply 231 S. Green-st., 4th floor.

PRACT. NURSES—20-30 YEARS OF AGE. After 10 a.m., Mondy. 6 N. Clark-st., R. 401.

PRESS GIRLS—3, EXP. PLEATERS; RELIable cleaners. 1309 5th-av., Maywood.

STEM OPERATORS

On tubes. Experienced. Apply Grigsby-Grunow Co., 5801 Dickens-av.

Household Help.

COOK—NEAT, WHITE, YOUNG; TO GO TO country for summer; experienced; references. Superior 2380, Apt. 1518, Monday.

COUPLE — WHITE, EXPERIENCED; MAN wait on table and genl. work; woman gd. cook. 256 Sheridan-rd., Winnetka.

COUPLE—LGT. COL. EXP. COOK, HOUSEman, butler, gard. Refs. $75 m. Win. 3439.

ELDERLY CAP. EXPD. WOMAN—JEW. pref.; refs.; home more than sal. Atl. 2420.

GIRL—WHITE, 25-35, EXP'D GEN. HSWK. Good cook, excellent refs. 2nd maid kept.; no laundry, 3 children, $10. Call between 9-12. Hyde Park 1215.

GIRL — WHITE, EXP., SMALL APT., 1 child, gd. home for right girl; must be neat, clean; $5. Call Hemlock 4521.

GIRL—WHITE, EXP., HSWK., 1 CHILD; refs.; own room; $4-5. 1718 Estes. Kastel.

GIRL—WHITE, EXP. GEN. HOUSEWORK; stay; small fam.; refs. $4. Longbch. 1898.

GIRL—EXPD. GEN. HSWK.; GOOD HOME; stay; $4. Gordon, 4223 Fifth-av.

GIRL—WHT., EXP. HSWK., ASST. CHLDRN. cook; stay. Packtar, 5524 Everrett.

GIRL—CAPABLE, CARE OF CHILD, ASsist hswk.; gd. home. Rogers Pk. 1732.

GIRL—WHITE, EXPD.—MUST LIKE CHILdren; Ref. req. Stay nights. Buck. 4270.

GIRL—OVER 25; ASST. HSWK.; 2 CHILdren; stay; gd. home; sm. sal. Edg. 3272.

GIRL—EXP. GEN. HSWK., 4 IN FAMILY Gd. home, wages. Kaufman, 2220 Ballou.

GIRL—WHT., EXPD., LIGHT HSWK., CARE of children; refs. Mans. 7940.

GIRL—WH. GEN. HSEWK.; $5 WK.; 2415 Marcy-av., Evanston. Greenleaf 0612.

GIRL—WH.; 1 CHILD; LIGHT, HSEWK.; cook; stay; sm. apt.; $4. Sheldrake 9105.

GIRL—WHITE, EXP'D LIGHT HSWK. OWN rm., $5. Cent. 5553 for appointment.

GIRL—WHITE, GEN. HSWK., EXP'D. NO washing. Stay nights. $5. Juniper 4617.

GIRL—WHITE, PROTESTANT, REFS. GOOD home, $3 week. Wilmette 2906.

GIRL—YOUNG, WHT.; GEN. HSWK.; LIKES children; stay; refs.; $3. Edg. 5074.

HSWK.; CATH.; 1 CHILD, 2 MEN; EXP.; ref.; gd. home. Address Y 280, Tribune.

MAID—WHITE; GEN. HSWK.; COOKING; no laundry; care 3 yr. child; refs. Call Mon., Lemon, 407 Custer, Evanston. Uni.8844

MAID—WHITE, PROT., UNDER 30; MUST be good cook; no hswrk. or laund. Call 7100 So. Shore-dr., Apt 507, after 10 a. m.

MAID—WHITE, EXPD. GEN. HSEWK.; plain cooking; no washing; $10 wk.; Highland Park. Address N H 444, Tribune.

MAID—WHT.; GEN. HSWK.; STAY NITES; exp.; refs. 7542 Kingston-av., Apt. 1B.

MAID—WHITE HSKPR. MUST LIKE CHILdren; be exp. South Shore 4633.

NURSE—AGE 45, AS COMP. TO LADY; home loving, to be one of fam.; light home duties; must be unencum. by relatives. Eves., Suns. out if des. Lovely home and surroundings; perm.; 50 mi. from Chi. Give ph. no., exp., dr's ref. $50 mo., pri. room, board, laundry. Interview or write Mrs. L., 320 Judd-st., Woodstock, Ill.

NURSE—INFANTS' OR CHILD'S; ASSIST lt. hswk.; city refs. Seely 4156.

WOMAN—WHITE, FOR COOKING, ASSIST with care of small children. Must be good cook. Triangle 1320.

WOMAN—YOUNG EXPER. GEN HSEWRK. and laundry; must like children; stay nights; $5 week. 831 N. East-av., Oak Park.

WOMAN—WH.; GEN. HSWK., PLAIN COOK stay nights; $5. 756 Irving Park, Apt. 2.

WOMAN—GEN. HSWK., COOK.; PROT.; 35-45; city ref. $5. Feuerman, 5717 Winthrop.

WORLD'S FAIR OPPORTUNITY—BOARD and rm. in exch. lgt. hsewk. Plenty time to see Fair. Cent. 5553 for appointment.

THE TRIBUNE OFFERS SPECIAL LOW rates to persons advertising for positions. For further information and assistance in writing an advertisement stop at the Want Ad Office, Madison and Dearborn-sts.

Clubs, Hotels, and Restaurants.

FOOD CONTROL GIRLS EXPD. IN PORtion distribution work. Apply between 10 and 12 a. m. Mr. Mulder, 312 W. Madison-st., 2d floor.

WAITRESS—NEAT, YOUNG, EXP.; REFS. YANKEE DOODLE INN, 1171 E. 55th-st.

Saleswomen.

BOOK WOMEN—SEE OUR AD SALESMEN wanted. Educators Co-operative Assn. Address S N 448, Tribune.

COSMETIC SALESWOMAN—DISTRICT MGR. Unusual opp. for worker of ability. Mfr. quality products. 6008 Broadway. Bri. 6902.

HOSIERY, LINGERIE AT CUT PRICES; 3 pairs silk hose, 75c; first quality. FREE SAMPLES. CARLTON, 17 N. Wabash.

LADIES.

Will employ immediately a ref., mature woman to fill a vacancy in well established local women's organization. Past exp in contact work desirable, but not essential. Short hours with good remuneration for proper person. Apply in writing, giving telephone number. Address A S 449, Tribune.

WOMEN CAN GET THEIR HOSIERY WITHout cost and wonderful chance for $12 a day representing large Ohio distributor. Full or spare time. Equipment furnished. Extra bonus and New Ford to travel in given producers. Pleasant delightful employment. No experience needed. Send postal to L. E. Wilkin, Desk 3045, Greenfield, Ohio.

SALESWOMAN—25-40, WHO HAS CONFIdence in her ability and some knowledge of the periodic disorders of women; liberal comm.; no investment; large field without competition; opportunity for out of town sales work; applicants give full particulars. Mon. and Tues., 9-12. Rm. 810 Lyon & Healy Bldg.

AN OPPORTUNITY

for four ref. women in our sales department; age thirty to forty. Personality more essential than experience. Regular store hours. Call between 9 and 12. 1806 Stevens Bldg.

Telephone Solicitor.

Experienced. References, regarding ability, required. Small salary and commission. Enticing deal for real worker. Miller's High Life Beer Distributors. 1423 W. 59th-st.

LADIES—EARN VACATION MONEY SELLing guaranteed hosiery, 3 pairs for $1, to friends, neighbors, etc. Also beach pajamas, berets, Hooverettes, etc. Credit extended. ROYAL CROWN, 227 W. WASHINGTON.

SPECIAL EMPLOYMENT FOR MARRIED women; $15 weekly and your dresses free representing nationally known Fashion Frocks; no canvassing; no investment. Send dress size. Fashion Frocks, Dept. 8-502, Cincinnati, O.

SELL LADIES' HOSIERY, LINGERIE, MEN'S shirts, ties, underwear; pop. prices. Splendid for employee large concern; sell co-workers. Full or part time. Credit extended. CERTIFIED SILK HOSIERY, 20 N. WELLS

LADIES—BIG SUMMER CAMPAIGN; WOMen's, girls' dresses; liberal commission; easy to make $19 up weekly; experience unnecessary; samples free. Dept. 618, Fifth Ave. Styles, 31 E. 17th-st., New York.

SCHOOL TEACHER—TO PROMOTE FUTURE education, summer employment, permanent possibilities, lucrative Room 1220, 166 W. Jackson-blvd., after 10:30 a. m.

BEER SALESWOMEN—TO SOLICIT ORders for Pabst Blue Ribbon beer; premium proposition. Koolrite Sales Co., 3247 W. 47th-st., ½ blk. w. of Kedzie-av. 10 a.m.,Mon

OLD ESTABLISHED COMPANY WANTS THE services of school teachers and saleswomen. Apply 10 a. m., Monday-Tuesday. Room 215, 1105 Lawrence.

4 INTELLIGENT WOMEN TO TAKE TRAINing under exp. saleswoman and sell The Children's Hour. Mr. Miller, Houghton-Mifflin Co., 2500 Prairie-av., Chgo.

I'M RUNNING 2 ADVERTISEMENTS IN the Male Help Wanted section today; better turn to them. Matt J. Kennedy, 25 E. Jackson-blvd., Chicago.

WILL EMPLOY 3 WOMEN OVER 28; REfined appearance and courteous manners; who want perm. employment 5 days a week Monday morning room 600, 116 S. Michigan.

GIRLS—FROM 18 TO 30 YEARS OF AGE for profitable selling of ice cream bars; small fee required for uniform and license Apply 1310 N. Clark st. Mr. Allman.

LADIES — WITHOUT EXPERIENCE CAN make money in spare time wearing, showing our superior silk hosiery; no soliciting SELWEL, 329 Mills Bldg., Washington, D. C.

AT 25 AND 50 CENTS A PAIR, SELL pure silk hose; perfect; full fashioned, National Distributors, 5927 Highland, St. Louis, Mo.

SALESLADIES—[3], OVER $25; $4 FIRST day; payable end of week., plus comm. Previous exp. unnec.; promotion; no invest 234 S. Wells, 4th floor.

SPECIAL WORK FOR MOTHERS WHO need $14 weekly at once; no canvassing, experience or investment; give dress size. Mayfair Styles, Dept. 9991, Cincinnati, O.

MAKE BIG MONEY EASILY SELLING SENsational, guaranteed "Run-Resist" Hosiery. Whitney Hosiery, 381 4th-av., New York.

WOMEN—SELL FIRST QUALITY GUARAN. full fash'd hosiery; wholes. prices. Central Hosiery Mills, 327 S. La Salle, lobby floor.

WANTED—FEMALE HELP.

Saleswomen.

AT ONCE

Lady of refined, pleasant personality, between ages of 27 and 45, to take charge of established clientele. Experience preferred, but not necessary. Sm. ret. dep. req. Hours 9 to 4; ½ day Saturday. Good pay, permanent position, with opportunity for advancement. Apply Monday only, 9 to 2, 209 S. State-st., Room 923.

HIGH GRADE WOMEN

to contact merchants and manufacturers who were unable to exhibit at A Century of Progress, for space in NAVY PIER MERCHANDISE EXHIBIT at the "coolest spot in Chicago," where millions will see their product. Entire south section of pier, 140,000 sq. ft. Space only $40 mo. If you will snap into it, you can make some real money. Come to Navy Pier, 9 a. m. Monday.

HOUSEHOLD NECESSITY—25 ENERGETIC ladies. Apply 9-12 a. m., 5924 Wentworth.

WOMEN — ALL AGES; BIG REPEATER. Also 2 crew mgrs. 6 N. Clark-st., Rm. 1003.

Agents.

SALESWOMEN—MAKE $1 1ST HR. OR return stock. 7 out of 10 housewives buy by actual test. Rm. 921, 300 W. Adams.

Miscellaneous.

A Large Advertising Organization

needs a few dependable young women, preferably with some college training, for its telephone sales department. Previous sales experience helpful but not essential, as we train all new employes thoroughly in our work. Positions are open for both full and part time work.

Applicants should possess intelligence, adaptability, a pleasing and convincing manner, and must be able to talk and hear well over the telephone. They must be neat, accurate, willing workers and should be between 21 and 28 years of age.

Reply in own handwriting, stating your experience, if any, and why you believe yourself qualified to fill this position. Give age, education, address and telephone number.

ADDRESS M C 210, TRIBUNE.

SCHOOL TEACHERS BETWEEN AGES 21 AND 30.

World's largest producers of amateur shows have openings for capable young women who are particularly interested in dramatics to direct amateur productions. Good remuneration and opportunity to travel. Extensive experience unnecessary as we train you. All year work. Contracts to be closed immediately. Must furnish surety bond. If you can qualify, apply immediately giving age, exp., refs., recent photo. Universal Producing Co., Fairfield, Ia., Dept. FS.

UNUSUAL OPPORTUNITY.

Improving business conditions open up 2 more positions in Chicago district. Only those who are seeking a real opportunity for advancement and willing to work to that end need apply. Must be over 25, with complete high school education. Those with teaching experience given preference. See MR. CARTER, 1000 N. Dearborn-st.

A MOST UNUSUAL

opportunity for lady, age from 28 to 45. NO INVEST. REQUIRED; NO EXPERIENCE nec.; good income; a sure job with sure pay; hours 9 to 4, half day Saturday. Full co-operation; old estab., successful corporation. Apply Monday, 9:15 to 12 noon. 1522 Stevens Building, 17 N. State.

BE A BEAUTY EXPERT.

EARN $10 A WEEK WHILE TRAINING. We teach you complete beauty course FREE in our modern school. Diplomas issued upon graduation. Your only expense is $10 for your student equipment. Excellent openings for qualified graduates. Give phone number. ADDRESS N K 478, TRIBUNE.

WOMAN WITH INITIATIVE

and ambition, 30 to 50, college background or equivalent, but without specialized business training may qualify for position which deals with education. Miss Mendenhall, R. 1004, 360 N. Michigan.

WOMAN—ABOUT 33 YRS. OF AGE, NEAT appearing and tactful; high school educ. or equivalent; must be willing worker. Some exper. in handling customers pref. Sm. ret. dep. req. Good pay. Write giving exper., educ., phone. Address N A 313, Tribune

WOMEN—NEAT APPEAR. WITH OR WITHout sales exp., who are willing to associate themselves with a nat'l org'n and earn $35 per wk. to start. Opport. for advancement. See Mr. Brown, R. 1726, 36 S. State, until 8 p. m.

PERMANENT POSITION FOR MATURE, well educated, refined woman, capable of managing herself, willing to assume responsible position paying substantial salary as soon as qualified. MR. WALLGREN, Suite 1106, 180 N. Mich. Call Monday morn. only.

WOMAN—NOT OVER 35; IMPORTANT POsition, must be good talker; pleasing appearance; salary $15-$25 wk., depending on qualifications. Bring ref. Monday, 9-12. Mr. Simpson, 1426 E. 55th-st.

AT ONCE—AN INTELLIGENT LADY, QUICK to learn, in Bible dept. of Christian firm; exp. unnecs.; perm. selling pos. S. S. teacher or one with church connection pref. Call 10-12. R. 1240, 508 S. Dearborn.

SUMMER WORK FOR TEACHER OR ADvanced student; real health-giving enjoyable vacation; $175 for 70 days. Address A P 286, Tribune.

100 WOMEN

to obtain signatures; $1.50, 9-11 a. m. Monday. R. 2510, 100 N. La Salle, MR. PAGE.

HOME WORKERS—LIVING NORTH OF 61st and east of Cottage Grove; $15-$18 per week. Address N E 299, Tribune.

EARN $5 DAILY AND FREE DRESSES with FASHION FROCKS lingerie, hosiery. PHILPS & LEVIN, 5 S. Wabash, Rm. 1308.

I WILL EMPLOY 3 YOUNG WOMEN, OVER 21, for special sales work, about $18 per week. Rm. 818, 203 N. Wabash.

WANTED—YOUNG GIRLS. APPLY TO MR. Foulks, 440 W. Superior-st.

WTD.—CAPABLE READERS FOR WORLD'S Fair Mitt Camp. Address M 104, Tribune.

Help Wanted with Investment.

WOMAN — GENTILE, TO TAKE CHARGE and active part of medium sized factory of good paying business; good salary; permanent, brilliant future; $1,000 inv. required which is secured; worth investigating.
ADDRESS N G 479, TRIBUNE.

Nurses' Registries.

NURSE—POSTGRADUATE LYING-IN; ALlied professional. 25 E. Washington.

Employment Agencies.

SCHOOL TEACHERS—WE HAVE MORE than 500 vacancies listed; get positions at once; any locality; write quick. Treweeke Teachers' Assn., Wichita, Kas.

2 COUPLES, EXP., WHITE ....$75 MONTH
20 General Maids ....$8-$10
PAULINE, 137 N. MARION-ST., OAK PARK.

COUPLES, HSMAIDS HOTEL MAIDS, ETC. Lee, opp. Davis L. Evanston. Davis 8116.

FREE REGISTRATION IF QUALIFIED. Better Stenos Bureau, 25 E. Jackson.

WAITRESSES, —FOUNTAIN GIRLS. ALL TRADES, 309 S. LA SALLE, R. 101.

GIRL—YG., DR.'S OFF., $5; HSMDS., S. S., AETNA EMPL. AGENCY, 2742 N. CLARK.

EXP. HTL. MAIDS, $40-$50; HSEMAIDS, $6-$12. N. Side Consolidated, 1001 Leland.

ZINSER PERSONNEL SERVICE—140 S. DEARBORN-ST.

TRADE SCHOOLS.

SPEEDWRITING

THE WONDER SHORTHAND.
Approved by business executives and foremost educators. In 6 weeks you take rapid dictation. VERY LOW COST. Both sexes. Business English included.
FREE DEMONSTRATION.
CHICAGO BUSINESS COLLEGE,
4th Floor, 190 N. State-st. Fra. 4122

DOCTOR'S ASSISTANT.

A FOUR WEEKS' COURSE or regular laboratory course; short day or eve. training; special summer rates; prepare now for steady position this fall. Chicago Inst. of Lab. Tech., 140 N. Dearborn.

BLONDE MODELS.

Attractive, all sizes, for fashion shows, commercial photography, dept. store salons. Mallon-Friel, 32 W. Randolph, Rm. 818 Dea. 3106. Studio, 721 N. Michigan, Del. 2465.

WE ARE PLACING BRIGHT GIRLS WHO really want to learn Stenog., Bkkpg., Swchbd., Comptometry, to earn board, room and wages while attending Chicago Business College, 190 N. State, Suite 418. Fra. 4122.

GIRLS—FOR FASHION MODELING. Excellent opportunity for those can qualify. Small tuition fee. Free placement service. Apply at once. Vera Jane Studio, 64 E. Jackson. Wab. 9332.

SWITCHBOARD RECEPTIONIST WANTED by offices, hotels, stores. Learn 7 da. See letters proving placements. Visit 921 Marshall Field Annex, 24 N. Wabash.

SHORTHAND, TYPING, COMP COURSE, 6 wks., start June 15; spec. discount for imm registration. Voss, 6 N. Mich. Sta 3082.

WTD.—MODELS INEX., FASHION SHOW and fotos, $1 lesson. Monfort Studio, 27 E. Monroe.

WILL TEACH BRIGHT GIRL SWITCHBD. or cashiering. Phone today. Franklin 8478.

DRESSMAKING—MILLINERY SCHOOLS.

GRADUATION SPECIAL — DRESSMAKING course, $25. $5 down. Power mach. $10. Chicago Schl., 323 S. Franklin. Web. 3553.

DRESS DESIGN, MILLINERY, MACHINE oper. Forest Academy, 209 S. State.

SUM. RATES DESIGN, DRESSMKG., MILlinery. Montague School, 120 S. State-st.

DRESS DESIGN, MILLINERY, MACHINE operating, Master School, 400 S. State.

OFFICE DEVICES.

WANTED TO BUY A USED CLASS 2200 electric Addressograph and a Graphotype. Must be in perfect condition. Give full details. Vanden Boom's, 3823 Broadway, Kansas City, Mo.

SEVERAL NO. 10 DICTAPHONES, RUGS, mimeograph. Dealers invited. State 2231.

GENUINE MIMEO., $18; ALSO ADDRESSOgraph, dictaphone. Store, 70 W. Lake-st.

MULTIGRAPH, $25; FOLDER, $25; DICTAphone, $20. PRUITT, 190 N. La Salle.

TO RENT—ROOMS—CENTRAL.

WASHINGTON, W., 231—RMS. WITH BTH. 2 blks. w. of City Hall. Franklin 0982.

TO RENT—ROOMS—SOUTH.

BLACKSTONE, 5519. DORCH. 4100.

UNIVERSITY HOTEL

Daily $2 Single, $3 Double.
Lux. fur. rms.; comb. tubs, showers every room, 1 block I. C., surf. parks. 5 MIN. TO A CENTURY OF PROGRESS.

COLFAX-AV., 7426, 2D—LRG. CLEAN RM. Priv. fam.; ex. trans., $15 mo. Brd. opt.

COLES-AV., 7553—RM. SUITABLE FOR 2; nr. I. C., bus. refs. South Shore 7476.

CORNELL, 5534—OUTSIDE DBL. RM., PRI. lav.; I. C., bus, surf. direct to Fair.

CREGIER, 7031—LARGE AIRY RM., 1-2; $5 up. pr. fam. cl. transp. refs. H.P.5903.

DANTE, 6838, 2D—FRT. RM. FOR ELD. gent.; pri. fam.; board opt.; reas. Mid. 6030.

DORCHESTER-AV., 5344—FAIR GUESTS—CLEAN, COOL RMS. 5 MIN. FAIR. $1 DAY; LESS FOR PERM. FAIRFAX 7869.

DORCHESTER, 6142—FAIR GUESTS, $1 UP day; fine rms., conv. trans. Fairfax 2134.

DREXEL, 4326—Apt. 2. lg. frt. rm.; 2 beds; suit. 4; radio; elev.; conv. trans. ...

ELIZABETH, S., 5716—LGT. RM., BEAUT. furn.; bkfsg. priv.; ½ blk. trans. Eng. 7936

EVANS, 6200, 2D—ATTRAC. FRONT RM.; priv. family; ex. trans. Fair. 10215.

GREENWOOD-AV., 6239. PLAZA 4600.

GREEN BRIAR HOTEL

DAILY, $2 SINGLE; $3 DOUBLE.
Lux. fur. rms.; comb. tubs, showers every room; 1 blk. I. C. surf. trans.
WKLY. MONTHLY RATES ON REQUEST.

GREENWOOD-AV., 6150. PLAZA 6010.

BRENTWOOD HOTEL.

109 rooms, private baths and showers. $8 and up; $1.50 day and up.

GREENWOOD, 6620—PARLOR, PCH., BEDrm., adj. bath; very reas. Midway 4096.

HYDE PARK BLVD., 5470—LG. LT. DBL. rm., 2 beds, clean. Pvt. home. Christensen.

HYDE PARK-BLVD., 5488—CECIL HOTEL—Cool, clean rms.; $3.50 up; 5 rm. to Fair.

INGLESIDE, 4734—LG. FURN. RM. SUIT. 1 or 2; nr. I. C., surf.; cook if desir. ...

KENWOOD, 6421, 3D—LARGE, CHEERFUL outside rm., next bath. $3 wk.; nr. I. C. ...

KENWOOD, 6811, 1ST—LGE. SUNNY RM., new. dec. Priv. home. nr. I. C. trans. ...

KENWOOD, 4800—CORNER ROOM IN PRIV. fam.; close to trans. ...

KENWOOD, 6404, 1ST—LGE. BEDROOM, conn. ...

Kimbark-av.—6526-28.

COOL

SLEEPING ROOMS ....$3 WEEK
1 RM. KITNETTES ....$4 WEEK
Clean, comfortable, a home at lowest prices. Near I. C. surface. Free parking. Phone Dorchester 5881.

KIMBARK-AV., 6049, 1ST—WELL FURN. frt. rm., priv. ex. trans. nr. pk. Reas.

KIMBARK, 5473—VERY ATTR. RM., ADJ. bath; $5 up; ex. trans.; single gentlemen employed.

LAKE PARK, 4917—CLEAN, COOL, AIRY rms. ...

MARYLAND-AV., 6350—SLEEPING RMS., new. dec. New furn. ...

MINERVA, 6505—LG. LIGHT OUTSIDE rms.; ...

MINERVA, 6456—EXCEPT. FRONT RM. ...

UNIVERSITY, 6202, 2D—ATTR. LRG. FRT. rm. ...

RHODES-AV., 6755—FAIR VISITORS; ...

SEVENTY-FOURTH-ST., E., 2610—LGE. LT. rms. ...

SO. SHORE-DR., 7616—LARGE, SUNNY RM. on lake; ...

S. SHORE—PRI. FAM.; 2 BLKS. LAKE, BUS. I. C. ...

STEWART-AV., 6418-20—LARGE, SUNNY rms., ...

VERNON, 6626—REAS. $2.50 PER wk. up; ...

YALE, 6606—SINGLE RM., NEAR WENTworth car. ...

YATES, 7345, 1ST—LG. RM.; PRI. BATH. pr. fam.; exc. mis.; nr. I. C. ...

Y. M. C. A.

A real place to live permanently or during World's Fair. 15 branches in Chicago offer well furnished rooms with all conveniences of a club at low rates. Some branches accommodate women.
Y. M. C. A. INFORMATION BUREAU, 19 S. La Salle-st. Central 6787.

Norwood Hotel, 6400 Normal

New double rooms, in-a-dor; all trans.; cafe; $6 wk. up; ...

THE FAIRWOOD—
On beautiful Drexel-blvd., No. 4747; 1½ miles from Fair ...

VISITORS—$1.50-$3 DAY

in parties, 2 to 5 in beau. hotel apt. at Pk. 10 min. to Fair. ...

NEAR FAIR AND LAKE—$5 WK. UP. See Chicago. ... Indiana Apts., 2602 Indiana. Victory 1360.

TO RENT—ROOMS—NORTH.

ADDISON, 728, 2D—LADY SHR. APT. CPL. or rent ...

ALBION-AV.—OPP. ST. IGNATIUS—FRT. rooms; ...

ARLINGTON-PL., 438 [2450 N.]—SGL. or dbl.; ...

BALMORAL, 1738—LG. FRT. R. AND BTH.; $7; ...

BARRY-AV., 635—BARRY ARMS HOTEL—$6 week and up; ...

BELLEVUE, 59—1-2 RM. STUDIO APTS.; unfurn. ...

BELMONT-AV., 725. BITT. 2701.

ABBOTT HOTEL.

100 rooms with bath. $5 up.

BITTERSWEET-PL., 758—AT LAKE—UNUSually ... windows, ...

BRYN MAWR, 1019, 1ST—ENJOY A HOME away from home; ... board opt. ...

CAMBRIDGE, 3166—BLK. W. SHERIDAN; lge., lg. ...

CLARK, N., 2026. MOHAWK 3460.

HOTEL CLAYTON

BRAND NEW BLDG. OPP. LINCOLN PARK 300 ... Radio in each. Beauty Rest beds; ...

$6 PER WEEK.

CLARK-ST., N., 1015—AT OAK, WHI. 4290.

HOTEL OLYMPIC, $6 WEEK

200 rms.; priv. tub and shower in every rm.; 5 min. Loop. ...

FAIR VISITORS ...

COLUMBIA, 1311, 1ST—OUTSIDE RM.; ALL privileges; ...

DEARBORN, N., 738—EXCEP. LG. FRT. rm. ...

EARLY, 1334—FRONT ROOM, ADJ. BATH. pri. home; ...

ELM, E., 52—LARGE, SUNNY, ATTRACT. double ...

ELM, E., 58—FURN. DBL. AND SGL. RMS. with pri. bath; ...

FARWELL, 1518, 1ST APT.—2-5 FLEAS. rm., ½ blk. ...

HURON, W., 66—BARRY HOTEL, LARGE front rm. ...

KENMORE, 4115—CLEAN. ATTRACTIVE r. in mod. apt. ...

LAKEWOOD-AV., 5701—LGE. LIGHT FRT. ...

LARRABEE-ST., N., 1508, Y. M. C. A.

A modern club ... cafeteria; ... free parking; ...

LOYOLA—HIGH CLASS FRT. RM. SHWR. ...

142 ONTARIO, E. OFF BLVD.—5 MIN. LOOP pri. home, ...

PINE GROVE-AV., 3621, 1ST APT.—BY day or wk. ...

PINE GROVE, 3603—2 APT., LGE. FRT. rm., ...

PINE GROVE, 3819—2D—LGE. FRT. ...

PINE GROVE, 3830—IDEAL CORNER RM. ...

RASCHER, 1473—BEAUTIFUL RM.; PRIvate ...

ROSEDALE, 1122—2D—LGE. FRT. ... Brdwy. ...

RUSH, 745—LARGE, BEAU. COOL, FURN. ...

SHEFFIELD-AV., 3747—NEW FURN. FRT. ...

SHERIDAN-RD., 5717—BEAU. SINGLE OR double ...

SHERIDAN, 3718, 2D—ATTR. RMS. IN WIDow's ...

SHERIDAN-RD., 4716—UPPER MICH. HOTEL—New ...

ST. JAMES-PL., 427—GREYSTONE MANOR at park. ...

SURF, 447—APT. 4-D—LARGE FRONT ...

SURF, 447, APT. A-2—LARGE, ...

WALTON-PL., W., 9—LGE. FRT. RM. ...

WALTON-PL., W., 23—LG. ...

WINONA, 932, 2D [5100 N.]—NR. LAKE ...

DISTINCTIVE STUDIO RMS. CLOSE TO beach; ...

UNUSUAL RM., HOME OF INTERIOR DECorator; ...

ATTRACTIVELY FURN. ROOM, PRIVATE home; ...

1 OR 2; PRI. HOME; UNUSUAL SUITE, porch; near drake ...

E. ELM, NR. LAKE, WALK. DIST. lg. frt., ...

HIGH GRADE, LARGE, LIGHT ROOM. Loyola L. car, bus. ...

NICE ROOM FOR GENT; ALL MODERN convs.; ...

ON THE LAKE—PRIV. BEACH, LAWN, pchs., twin beds for rent, Nr. L. Shel. 0923

TO RENT—ROOMS—NORTH.

VISITORS-TOURISTS.

Just completed, newly furnished, decorated sanitary light rms., kitchenette apts.; rates: Rooms, $3 per wk. and up; 3 rm. kitchen apts., $7 per week and up; private free parking; elevated, bus, surf. trans. to Century of Progress; 3 blks. to lake and beach.
LAWRENCE ARMS.
4800 N. Kenmore, cor. Lawrence. Edg. 7318.

Y. M. C. A.

A real place to live permanently or during World's Fair. 15 branches in Chicago offer well furnished rooms with all conveniences of a club at low rates. Some branches accommodate women.
Y. M. C. A. INFORMATION BUREAU, 19 S. La Salle-st. Central 6787.

LELAND HOTEL

CHICAGO'S BEST HOTEL VALUE.
Newly furnished, newly decorated; weekly rates as low as $7; all transportation; inspection will convince you. 1207 Leland-av., 1 block south of Uptown theater.

561 SURF—$25.

Very large, well furn. rm. is available in high grade elevator apt. bldg.; running water; adj. to bath; for gentleman. Ideal for gentleman. For appointment. Bittersweet 2791.

HOTEL FRANCES,

5054 WINTHROP. LONG. 8933.
100 rooms with bath, $5.50 double.

BEAU. APT. OVERLOOKING LAKE AND golf course; tip-top rm., 2 beds, pri. bath; ideal for gentleman. Reas. Bit. 2051.

IDEAL 1 OR 2 FRT. RMS. FOR 3 OR BUS. men. L. bus. surf.; reas. Edge. 5311.

Hotel Rooms.

Buena Oaks Hotel—$4 Week.

4301 Broadway at Sheridan-rd.-Montrose. All outside rms., new furn., in-a-dor beds, baths, lobby, etc. Full hotel serv. Bit.2500.

TRAEMOUR HOTEL.

5427 KENMORE; exclusive for women; full hotel service; double rooms, $5 person, Longbeach 2743.

Barry-Broadway Hotel.

3020 Broadway. Bittersweet 1600.
15 min. Loop; sgl. & shwr. $5 wk., $20 mo.

TO RENT—ROOMS—NORTHWEST.

FRANCISCO, N., 2617—SML. LGT. RM.; home privl.; near trans. $3. Arm. 7287.

HAMLIN, N., 4021—LARGE, AIRY ROOM; suitable 2 gentlemen; $5. Keystone 7676.

HAMLIN, N., 2038—ONE SINGLE, ONE double room; good transp. Albany 2151.

MAJOR, 2838—IDEAL RM.; SM. PRIV. fam.; bung. hm.; nr. Diversey bus. Berk.3270

MONTICELLO, N., 4826—LGE. BEDRM., 1 or 2; new. furn.; gd. tr.; reas. Irv. 1634.

OAKDALE, 5150, 1ST—LARGE, ATTRAC. rm., adj. tub-shower; priv. fam. Pen. 4626.

SPRINGFIELD, N., 3652—LRG. SUNNY, attrac. rm.; cent. lcc.; priv. trans. Reas.

TO RENT—ROOMS—WEST.

FLOURNOY-ST., 3008—SGL. AND DOUBLE rms. in priv. home; brkfst., laun., gar. opt.

JACKSON-BLVD., 3521—FRONT RM., TWIN beds; 6 blks. Garfield pk. golf links. Reas.

Y. M. C. A.

A real place to live permanently or during World's Fair. 15 branches in Chicago offer well furnished rooms with all conveniences of a club at low rates. Some branches accommodate women.
Y. M. C. A. INFORMATION BUREAU, 19 S. La Salle-st. Central 6787.

Hotel Rooms.

RESERVE WORLD'S FAIR ROOMS NOW!

Garfield Arms Hotel

3260 MAYPOLE-AV., AT GARFIELD PK. 200 beau. rms.; tu. baths, showers; exc. cafe; free parking; 15 min. to Fair Grounds.
$1 Day Up. Low Wkly. Rates.

WESTLANE HOTEL.

4507 WASHINGTON, 18 MIN. TO FAIR.
Room and Bath, $1.50.
100 beautiful rms.; exc. cafe; few min. to park, golf, tennis, all trans.

Parkside Hotel, $4 Wk. Up.

212 N. Hamlin. Ked. 7000.

VAN BUREN, 5346—SUNNY FRT. RM., suit. 1-2; $3 for 1; $5 for 2. Col. 7148.

TO RENT—ROOMS—SUBURBAN.

319 Dempster-st., Evanston.

THE CLARIDGE.
Comfortable bachelor rooms, near clean bathing beach; good service; $25 up.

COUNTRY HOME; BEAU. GROUNDS; COUple or single; meals opt. Lombard 705-W.

EVANSTON LKE. BEAU. RM.; LAV.; ATTR. Eng. bas. r.; bath; priv. fam. Gre.8894.

ELMWOOD, S., 816, OAK PK.—RM. AND board opt.; gentleman; German fam.

1370 ASBURY, EVANSTON—ROOM; TWIN beds, kit. privl.; nr. all tr. Univ. 6449.

TO RENT—HOUSEKEEPING ROOMS.

South Side.

BLACKSTONE, 5601—1-2-3 RMS.; $1 DAY; weekly rates; pvt. bath; 5 min. to Fair.

DREXEL, 6000—BEAU. FURN. 1 RM. KIT., adj. bath; $5 up; slp. rms., $3.50 up.

EBERHART, 6928—2 RMS., RL. KIT., LG. ...

EBERHART, 7047—2 RMS., NICE FURN. ...

EGGLESTON, 6457—2 RM. APTS., COMplete, furn. ...

FIFTY-SECOND-ST., E., 1327—2 SUN. RMS. ...

GREENWOOD, 6119—2-3 LGE. OUTSIDE rms. ...

KENWOOD, 6132—NEW. FURN., CLEAN 1-2 rms. ...

LAKE PARK-AV., 5206. HAZEL INN. 1-2-3 rms. ...

LAKE PARK, 4516—1-3 RMS., PRIV. BTH. ...

LAKE PARK, 4919—CLEAN 1-2-3-4 KITS. ...

LOOMIS-BLVD., 5949—2 LGE. PLEAS. RS. ...

LOWE-AV., 6909—CLEAN 1-2-3 RM. APT. ...

PERRY, 6700, COR. MARQUETTE—L. R. ...

PRINCETON, 6203—PLEASANT HOMELIKE. ...

SIXTY-SECOND-ST., E., 923—FURN. SPIC-span 1-2-3 rm. ...

62D-ST., E., 1368—1-2 RM. SUITES, REAL kit. ...

65TH-ST., E., 1221—3 PLEAS RMS. ...

SOUTH PARK, 7612—HSKPG., 2 LGE., LT. ...

SOUTH PARK, 7608—2 LG. LGT. CONV. ...

WOODLAWN, 6037—1-2-3 RM. KIT., PRIV. ...

YATES-AV., 7606—LT. RMS. I. C., SURF. ...

YALE, 6449—2-3 PLEAS. RMS.; OVERSTFT. ...

North Side.

BEACON, 4712, OR 4441 N. PAULINA—Mod. 1-2 rt. kit. apts.; ...

BELDEN, 549 [2300 N.]—NR. LINC. PK. ...

BISSELL, 2246—NEAR BELDEN—2 ROOM ...

BROADWAY, 4400—CLEAN; QUIET, NEW; ...

BUENA, 715 [4200 N.]—LGE. SGL. RM. ...

CHASE-AV., 1522—SGLE-DBL., LGE. FRT. ...

DOVER, 4420, NR. CLARK—HOMELIKE ...

GENEVA-TER., 2338—1 RM. KITS.; NEW ...

GRACE-ST., 729—NR. LAKE CLEAN KIT. ...

HALSTED-ST., N., 2218—1-2-4 RM. FLAT ...

HAMPDEN-CT., 2734—2-4 RMS., NR. LINC. pk. ...

HAZEL, 4520—1 BLK. E. OF SHERIDAN; ...

KENMORE, 4022—1-2 RM. KIT., $4 UP; ...

KENMORE, 4639—NEWLY FURN. 1-2 RM. ...

KENMORE, 4057—1-2 RM. KIT. ...

KENMORE, 4732—BEAU. FURN. 2-3 RMS. ...

KENMORE, 4747—ATTR. CLEAN 1-2 RM. ...

LA SALLE, N., 1337—2-3 RMS. ...

LELAND, 820—OVERLOOKING NEW PK. ...

LINCOLN-AV., 2358—1 LG. KITCH. APT. ...

MAGNOLIA, 4441—1-2-3 ROOMS, NEWLY ...

MAGNOLIA, 4452—BEAU. FRT. ...

PAULINA, N., 4813, 1ST—FRT. 2 LGE. R. ...

ROBEY, N., 3764—ATTR. 1-2-3 RM. ...

SCHILLER, W., 59—BEAU. 2 RM. APT. ...

SHERIDAN, 3940—TWO LGE. ROOMS, PRIV. ...

SUPERIOR, E., 47—STUDIO APT. 1 RM. ...

WILTON, 3759, NEAR GRACE—1-2-3 ROOM ...

WINTHROP, 5346—1-2 RM. KITS.; $5 UP; nr. lake, 1 bl. L. ...

WRIGHTWOOD-AV., 643—ATTRACT. 2 RM. apt.; ...

Lord Manor, 328 E. Huron.
Kitchenette apts. and rooms, one or two persons; very desirable; $5-$18; Del. 1000.

[Continued on following page.]

TO RENT—HOUSEKEEPING ROOMS.

(Continued from preceding page.)

North Side.

4815 SHERIDAN-RD.

1-2 rms. for light housekeeping; gas, elec., linens FREE; excellent transp., Reasonable rentals.

Northwest Side.

ALTGELD, 2347, NR WESTERN—2 COMF. furn. front rms., bath, gas, elec.; $5.

HUMBOLDT-BLVD, 1952—2 RM. COMPT. furn. kit. apts., $7. Rms. $4 up. All transp.

SPAULDING, N., 3049—2 COZY RMS.; GAS, elec.; free steam heat; G. E. refrig.; $7 week; excellent trans. Henricksen.

TRIPP, N., 2237—2½ BEAU. RMS.; PRIV. bath; 3 gar.; reas. Pensa. 6857.

West Side.

CONGRESS, 3104 — ONE LARGE, WELL furn. hskg. basement rm.; gas, el.; $2.25.

FIFTH-AV, 3401-03—NEW, FURN. 1-2 RS. All large outside; good trans.; $4-$5.

JACKSON-BLVD., 3411—1-2 FRONT RMS., furn., st. heat, run. water; gr. tr.; $3 up.

MONROE, 4302—2 BRIGHT FRONT HSE.-kpg.; also 2 bsmt. rms., bath. Reas.

MONROE, W., 3170—1-2 ROOMS, REAL kitch.; pri. bath, hot wtr., linens; $4-$5-$6

MONROE, 3858—FRT. RM., GAS RANGE; hskp. rm., run. wt., $4; slp., $3.50. Van.1596.

BOARD AND LODGING.

South Side.

UNION, 7120—CLEAN, WELL FURN. RM.; excel. meals; pri. home, $5 up. Tri. 8168.

WOODLAWN, 6037—NR. WORLD'S FAIR; exc. home cook. I. C., L; $5-$7. H. P. 2085.

South Side Sanitarium.

Beau. shady lawn. Nervous or med. cases. Low month. rates. Address N F 116, Tribune.

HOME FOR AGED, INFIRM, MILD MENtal cases, $50 month up. Midway 1606.

PLEAS. HOME. EXC. CARE TO INVAL., paralytic, any case, reas. Fair. 3989.

EXC. CARE CONVAL., ELD., OR INVAL. patient in nurse's pleas. home. H. P. 3539.

North Side.

BRYN MAWR, 1019, 2D—QUIT LOOKING —Everything here. A real home. Nr. lake.

ELAINE-PL., 3424—BOARD AND CARE FOR child; room for parent. Buck. 8504.

ERIE, E., 215—FAIRFAX HALL FOR GIRLS. $7.50-$10 wkly. Close to lake and loop.

JANSSEN, 3535, 2D—NICE RM. AND BRD. in ref. fam.; home comf. All tr. Buck.8102.

LAKESIDE-PL., 845—GIRLS' CLUB; ROOMS WITH BOARD, $1 PER DAY; NO TIME RESTRICTIONS. EDGEWATER 0001.

LAKE SHORE-DR., 1046—$7-$12. RADIOS. FROST CLUB FOR GIRLS.

MAGNOLIA, 5307—BOARD, NURSE'S CARE for conval. or eld. person. Lon. 8817.

SEMINARY, 2011—ROOM AND BOARD; steam; $25 mo.; good trans. Linc. 2437.

SHERIDAN, 915—REFINED AND CLEAN; exc. brd.; attr. rms.; priv. bath. Gra. 7379.

DESIRABLE RMS.; GOOD TABLE; QUIET neighborhood; nr. Lincoln park; 20 min. loop; sgle, $7.50 up; dbl., $12 up. Div. 8855.

SELECT ENGLISH NURSING HOME FOR aged and convalescents. Large rms. with private bath. Doctors refs. Buck. 3034.

ELDERLY GENTL. MAY FIND GOOD home; ref.; Amer. fam.; reas. R. Pk. 0059.

GRAD. NURSE WILL CARE FOR INVALID or aged in her home. Reas. Grace. 0613.

Northwest Side.

SAWYER, N., 2049, 1ST—NICE, COMF. R., priv. home; exc. meals; gd. tr. Spa. 2854.

West Side.

ADAMS, 4152—NICE RMS.; GOOD MEALS; single or double; real home; good trans.

JACKSON-BL., W., 2517—MOD. SGL.-DBL. RS. Shwr., hm. conv., 3 exc. mls., ldy., $6 ea. wk.

KOSTNER, S., 322—MOD. RM., 1 OR 2; real home, good meals; all tr. Aust. 8515.

Suburban.

EXP. CARE FOR ELDERLY COUPLE OR convalescent in mod. country home, priv. bath, nr. Highland Pk. Refs. exch. Holly. 6378 or Box 665, Deerfield, Ill.

EXP. CARE ELD. LADY AND CONVALEScent; comf. home; reas. Hinsdale 2045.

Children.

CHILDREN—BEST FOOD AND CARE; SUperv. play. Perm. if desired; $4.50 wk., inc. laundry. S. W. Mich. Address C F 34, Tribune.

3 CHILDREN TO BOARD FOR THE SUMmer mos. in the country. Good home. Good food. Mrs. C. Jewett, Allen Grove, Wis.

CHILDLESS MARR. CPL. WILL BOARD 1 or 2 child., reas.; lge. grounds, suburb; 30 min. loop. Ph. Western Springs, Ill., 3724.

BOARD AND CARE TO CHILDREN; MOD. country home, grounds, edge of town; good food; nr. schools. Mrs. Trepus. Palatine206R

CHILDREN'S RESIDENCE — NEAR LAKE; spacious house, playground. Briar. 3932.

MOTHER'S CARE FOR CHILD. GOOD small town hm. Address N D 283, Tribune.

EXCEL. CARE, FOOD—CHILD, ANY AGE; large yard; rm. for parent. Stew. 0378.

WILL GIVE CHILD BEST CARE AND food; large home; beau. yard. Engle. 7936.

PRI. CHRI. HOME; ABSO. REL.; 2 CHILD.; sm. town; $4 ea.; worth invest. Lon. 8946.

Country.

OPEN VIEW FARM—WOULD LIKE LADY boarders, single, $7 per week; doubles, $5 each; room and board, write for paticulars, and introduction offer. G. W. Stroupe, Whitewater, Wis. Route D, No 2.

SPEND VACATION IN QUIET COUNTRY home, rates reasonable. Hilda Harris, R. 2, Grand Junction, Mich.

THE CITY CAMP FOR YOUR BOY OR girl. Private. Large house. Beau. grds. Near lake. For particulars call Rog. Park 0821.

BOARD & LODGING—SUMMER RESORTS.

WILL ROOM AND BOARD IN PRIVATE, modern home on Lake Mich. North of Benton Harbor, $15 per week. Mrs. W. A. Hinkins, Route No. 4, Benton Harbor, Mich.

BOARD FOR YOUNG BOYS, PRIVATE HM. on lake in Mich. $7 week. Austin 0523.

CAMP BEACHWOOD, MICH.—BOYS, 6-12; exc. food, care; best Chgo. refs. Wel.5391.

IDEAL PLACE FOR VAC.; N. WISCONSIN; beaut. lake; pri. home; $15 wk. Long. 7646.

ROOM AND BOARD WANTED.

LADY, HIGHEST REFS., WANTS PLEAS. rm. in Kenwd. or Hyd. Pk. C-4901 Kimb.

REFINED YG. LADY, GD. HOME, COOKG. N. side. $8. Address N K 493, Tribune.

HOTELS AND APARTMENT HOTELS.

DEARBORN PLAZA

Daily, $2.50 Sgle.; $3.50 Dbl.

Kitchenette Apts. and Hotel Rms. Special Weekly and Monthly Rates. DINING ROOM IN BLDG. LUNCH, 25c-35c. DINNER, 40c-65c. Newest, Finest 15 story bldg. on Gold Coast. Walking distance to loop. 15 min. to Fair. 1032 N. DEARBORN-ST.

NEW HOTEL PAXTON

$2.50 Sgl., $3.50 Dbl., and up.

Spec. wkly. rates. 200 rooms with priv. bath, tub and shower; the ideal spot for World's Fair visitors. Cafe, garage in connect.; 5 min. to Loop; best trans. to Fair; nr. Lincoln pk. 1432 N. La Salle. Moh. 0541.

ARNOLD APARTMENTS.

4737 MALDEN-ST.

2½ rm. apts., with or without bedroom; daily $3 to $5; weekly $10 to $15; monthly $40 to $50; refrigeration. Maid service weekly. Linens furnished and laundered. MANAGER ON PREMISES.

10 MIN. TO WORLD'S FAIR GROUNDS—

MARK TWAIN HOTEL.

FREE RADIO IN EVERY ROOM. WALK TO LOOP, PARK, AND BEACHES. New bldg., tubs, showers, beautyrest beds. Gar. serv. $2 up daily. Low weekly rates. 111 W. DIVISION, AT CLARK. LIN. 7110.

SPECIAL RATES FOR FAIR VISITORS.

FULLERTON PLAZA

420 FULLERTON-PKWY.

At beautiful Lincoln park, 2400 N.; quiet, comfortable hotel rms.; 1-2-3 rm. apts.; hotel serv.; 10 min. loop. All trans. Div. 5610.

Cambridge Apt. Hotel

530 DIVERSEY-PKWY.

Finest serviced apt. hotel in city; 10 min. to Loop by bus or surface; 1 blk. to Lincoln park. Modern beaut. furnished 1-2-3 rm. suites. Also hotel rooms. Reasonable rates.

PALAIS BROMPTON.

528 Brompton-pl. 3540 N., at the Lake. Outside rooms, run. water, inador beds; nicely furn.; comp. hotel serv.; din. rm.; all conv.; $5.50 wk.; $1 day transient. Gra. 3840.

Diversey Arms Hotel

LARGE MODERN ROOMS..........$7 WEEK Pri. bath, tub and shwr; comp. hotel serv. 644 DIVERSEY-PKWY. LAKE VIEW 7010.

FAMILY ACCOMMODATIONS—2-3 RM. KIT.

DORCHESTER APT. HOTEL.

1401 HYDE PARK-BLVD. DORCH. 9100. 24 hr. service; 10 min. to Fair. Daily $4 up.

WORLD'S FAIR VISITORS.

We have choice hotel rooms or apts. at low rates; special rates for groups. Morris B. De Woskin & Co., 160 N. La Salle.

THE MARTINIQUE HOTEL.

4526 SHERIDAN-RD. LONGBEACH 0600. Every room with bath; 20 min. from Fair. $1.50 day; spec. wkly. rates; 2 blks. beach.

HOTEL ROXY,

1314 W. JACKSON-BLVD. From $1.50 daily. Every room with bath. 10 minutes from Fair grounds. Hay. 8567.

GREENVIEW HOTEL,

6234 S. GREEN-ST. ENGLEWOOD'S BEST. Every room with bath; up from $2 daily. 20 MINUTES TO FAIR. NORMAL 3630.

Sinton Hotel, $5 Week Pp.

Cool, modern rms., pri. baths, bus at door; beach in rear; free pkg. 4943 Sheridan.

IN THE LOOP, $5 WK. UP.

New management. Newly decorated. SARATOGA HOTEL, 25 S. DEARBORN.

HOTEL ELLIS. 4651 MAGNOLIA. Large rms. with bath; refined atmosphere; all trans.; free parking; lowest rates.

MADRA VILLA, 3911 ELLIS-AV.—2 BLKS. to Fair; day, week or month rates.

HOTELS AND APARTMENT HOTELS.

Out-of-Towners!

Those friends and relatives of yours who will be strangers in Chicago for the World's Fair will want to know where to live comfortably, yet moderately, during their stay in Chicago.

The furnished apartments as listed below include twenty-four hour desk and hotel service, gas, light, refrigeration, linen and maid service and are close to the lake, parks, and excellent transportation to the Fair grounds.

Make a selection for your friends and let them know that their worries for living accommodations for their "Century of Progress" visit are over.

NORTH

661 SHERIDAN-RD.
1-2-3-4 Rooms. Weekly..........$15 up. Mgr.—M. Hinderer. Buckingham 0701.

420 MELROSE-ST.
1-2 Rooms. Weekly..........$15 up. Mgr.—V. Toohill. Lake View 6320.

739 BELMONT-AV.
1-2 Rooms. Weekly..........$12 up. Mgr.—O. E. Jacobs. Lake View 8722.

426 SURF-ST.
1-2-3 Rooms. Weekly..........$15 up. Mgr.—B. Hancock. Bittersweet 4630.

425 ROSCOE-ST.
1-2-3 Rooms. Weekly..........$15 up. Mgr.—K. Steger. Buckingham 2814.

5125 KENMORE-AV.
1-room kitchenette. Weekly......$12 up. Mgr.—F. M. Fogg. Longbeach 3101.

5047 KENMORE-AV.
Hotel Room. Weekly..........$6 up Mgr.—F. W. Fogg. Longbeach 0815

2129 DAYTON-ST.
1-room kitchenette. Weekly......$10 up Mgr.—M. Krieger. Lincoln 2604.

SOUTH

4625 DREXEL-AV.
1-2 Rooms. Weekly..........$12 up. Mgr.—G. E. Bender Oakland 4625

5006 BLACKSTONE-AV.
2 Rooms. Weekly..........$12 up. Mgr.—S. Gordon. Drexel 0003.

5100 CORNELL-AV.
2-3 Rooms. Weekly..........$15 up. Mgr.—M. Moore. Dorchester 2400.

5226 DORCHESTER-AV.
Hotel Room. Weekly..........$6 up Mgr.—F. Howarth. Fairfax 8210

These apartments are operated by capable resident managers under the direct supervision of

Real Estate Management Corporation,
111 W. Washington-st.,
CHICAGO.

ATTENTION WORLD'S FAIR VISITORS!

A large group of modern, low priced hotels and apartment hotels located in beautiful Hyde Park district, JUST 8 MINUTES BY DIRECT TRANSPORTATION TO FAIR GROUNDS, near Lake Michigan, bathing beaches, parks, boulevards, is now making reservations with individuals or groups coming to A Century of Progress. Avoid downtown traffic and high prices. Write for complete World's Fair information.

Zisook Hotel System
4665 Lake Park-av. Chicago.

GLADSTONE HOTEL

TRANSIENT ROOMS.
$2 PER DAY UP
1-2-3 ROOM SUITES.
FOR GROUPS.

8 MINUTES TO WORLD'S FAIR.
European or American Plan.
ATTRACTIVE WEEKLY RATES.
6200 Kenwood. H. P. 4100.
I. C. "L" surface, bus transportation.

STEUBEN BLDG. IN THE LOOP
Tower Hotel Apartments
45 STORIES HIGH.
SPENDIDLY FURNISHED. FULL HOTEL SERVICE. Special Weekly or Monthly Rates. Apply 22d floor. 188 W. Randolph-st.

THE Evanston Hotel

FOREST-AV. AT MAIN-ST.,

near Lake Michigan. A delightful place in which to sojourn or reside permanently. Excellent transportation. ROOM AND BATH, $2.50 UP PER DAY. By week or month, special rates. THE HOTEL WITH THE PORCHES. UNIVERSITY 5000.

MONTROSE BEACH

925 MONTROSE—EAST OF SHERIDAN.

1-2-3 Rm. Apts., $35 Up.

WEEKLY RATE, $10; NO EXTRA CHARGE FOR TWO PEOPLE IN ONE APT. Light, airy, soundproof kitchenette apts. Completely, elegantly furnished. Refrig., tile bath, showers. Radio every apt. Coffee shop. 24 HOUR HOTEL SERVICE. PUBLIC GARAGE SERVICE, $8 MO.

732 BITTERSWEET

[4050 North]. New 14 story apartment hotel; overlooking lake and new Lincoln park; 1-3 room apts.; 4 room efficiency with bedroom; $45 a month up; 24 hour hotel service; unexcelled transportation. Bit. 7460.

PARKLAND HOTEL

FACING JACKSON PARK. Daily rates; $1.50 and $2 single; $2, $2.50, and $3 double. Special weekly rates.

10 MINUTES TO FAIR.

Fastest direct trasportation to all Chicago. Near lake, beaches, golf, tennis.

1550 EAST 63D-ST.

WRITE FOR RESERVATIONS.

Melrose Apt. Hotel

has a few choice rms. for Fair visitors. 1-6 RMS.—PENTHOUSE—ROOF GARDEN. Beautiful furnishings. Full service. Low prices. Overlooks Belmont harbor. Beach-Golf-Tennis, one-half block. 451 MELROSE [3240 N.] BUCK. 1200.

Just Opened—All New

LAWRENCE HOTEL. 4727 MALDEN-AV. Strictly modern; large rooms with private baths; 2 blks. west of Lawrence L. You can be the first to occupy these rooms at $6 weekly or $2 daily and up. LONGBEACH 6300.

World's Fair Visitors.

HOTEL DARLINGTON.

4700 N. Racine. AUTO PARKING FREE. 5 min. to Lincoln park, golf, tennis, swim. 20 min. to Fair Grounds by L, bus, surface.

$1.50 Day Up. Weekly Rates.

1244 N. Dearborn Hotel

$4.50 WEEK AND UP.

300 outside rooms; private and connecting baths. SWIMMING POOL and gymnasium free; 10 minutes to loop. Superior 4980.

THE BRYN MAWR HOTEL.

Are you seeking a quiet, homelike atmosphere? 100 cool, spotless rooms, pleasantly furnished; near bus, L, or lake in the Edgewater Beach district; $1.50 d. up; $6 week up. Tearoom adj. lobby. Dinner 50c. 5530 WINTHROP. LONGBEACH 3900

NEW HOTEL WACKER.

300 outside rms., all priv. baths, $2 sgl.; $3 dble.; low group rates. Street cars from hotel to Fair in 20 min.; free park. facilities 111 W. Huron [700 North], E. of La Salle. Fair visitors write now for reservations.

ONTARIO HOTEL.

620 N. State—Edge of loop. Spacious rooms. $1.00 day up. Family rates. Sup. 6660.

BERWYN BEACH HOTEL.

New att.; each room phone, shower, tubs; reas. 1049 Berwyn-av., nr. Edgewater Beach.

HOTEL FULLERTON, 3919 FULLERTON-av.—All rooms, phone and bath; free parking; $1 person per day. Capitol 2101.

THORWIN HOTEL— 5016 Winthrop-av.; newly dec. and furn., full hotel service; bath; $4 week up.

917 DAKIN [3900 N.]—1-2-3 R. KIT. APTS., bedrm., inador, elec. refrig.; hotel service; Sheridan L, bus, surface; reasonable.

HOTELS AND APARTMENT HOTELS.

TO
CENTRAL RENTAL SERVICE,
69 W. WASHINGTON-ST.,
CHICAGO, ILL.

Kindly have your trained hostesses send me your free, individually prepared

WORLD'S FAIR
HOTEL-KITCHENETTE
OR LARGER APARTMENT
SELECTIONS

as indicated below:

Persons .... Single Beds..........
Kitchenette .... Double Beds..........
Hotel Room............ Arriving ....
Apartment .... Leaving ....
Traveling by railroad..........bus..........
auto route........

Rates we expect to pay per person:

Daily $..... Weekly $...... Monthly $......

NAME ....

ADDRESS ....

Telephone Dearborn 7740.

$10
$12.50 $15
... PER WEEK ...

New kitchenette apts., beaut. furnished; tile bath, shower; full equipment and linens, daily maid service, radio; garage in bldg. Daily rates, $2.50 per day.

Windsor-Wilson Apt. Hotel,
915 WILSON-AV. LONGBEACH 3500.

APARTMENTS AND ROOMS TO SHARE.

WIDOW HAS BEAUTIFULLY FURNISHED 8 rm. 2 bath apt. to share or rm. to rent to an adult who will appreciate home comfort. Price of secondary importance to congeniality. Highest refs. necess.; near trans. Address N J 589, Tribune.

BACHELOR WILL SHARE WITH RESPONsible man his unusually attractive Highland Park apt.; beautiful grounds; very reasonable. Address N F 161, Tribune.

A DISCRIMINATING SERVICE; NO CHARGE to those seeking rms.; also apts. to sh.; refs. Lee's Serv., 30 N. Mich. Ran. 4141.

2 LADIES WILL SHARE 3 RM. APT. WITH 1 or 2 employed ladies, 7252 Bennett-av., 3d apt. Butterfield 2732.

CHICAGO ROOM REGISTRY, 6 N. MICH.-av., R. 1324, Dear. 8739, offers and wants apts. and rooms to share. Complete service.

WILL SUBLET 5 RM. FURN. APT. ROG. Pk., to World's Fair visitors; daily or wkly.; accom. 5. Phone Rogers Park 5357.

BUS. WOMAN WILL SHR. BUNGALOW, 2 same, slp. rm. off. incl. pch., twin beds. Gar. Ref. Sag. 0401. 1525 E. 85th-pl.

WTD.—CONG. LG. GIRL, SELECT AND SH. apt. with same. Whi. 7400, Apt. 405.

BUS. GIRL DES. SAME SHARE MOD. 3 R. apt., twin bds.; I. C., reas. Mid. 9748.

SHARE WITH YNG. COUPLE REAL HOME in 6 rm. bung.; gar. Palisade 6444.

CONG. BUS. GIRL WISHES SHARE OF apt.; must be reas. Address Y 349, Tribune.

ONE ROOM APTS.—REAS. RATES. Lincoln Park Arms. 2738 Pine Grove.

REE. GIRL SHARE APT. WITH SAME; ½ blk. Linc. Pk., gd. tr. Moh. 2960, apt. 203

LADY EMP., SH. 6 RM. APT., $6 FOR 1 or 2 ladies; kit. pr. Bri. 3179 eves.

TO RENT—HOUSES.

South Side.

6460 KENWOOD—ATTR. 9 R. RES., SUIT. rmg. house or home; exc. trans.; reas. Agt. on prem. or Mitchell, Cedarcrest 1602.

GREENWOOD-AV.—9 LGE. RMS., 3 BATHS. stm. ht., newly decorated; lge. treed lot; $75. Drexel 2204; Sun. and eves. Mid. 3594.

5-6 RM. BRK. HOMES, LGE. RMS., GAR. Reas. Nr. trans. Little Flower Parish. Agt. at 2027 W. 80th-st. Ph. Bev. 7998.

5 RM. BRK. BUNG., FURN. OR UNFURN., slp. pch., 2 car gar.; reas. 8440 Vernon.

6 RMS.—TILE BATH, CANV. WALLS, 2 CAR gar., $45. 1731 E. 86th-pl. Reg. 0782.

ENGLEWOOD—2 FAM. RES., FURN. HT. A1 cond.; both apts. for $42.50. Went. 3800.

Southwest Side.

6 RM. FRAME COTT.; FURNACE HEAT, gas; will dec.; $28. 6443 S. Washtenaw. Republic 6555.

North Side.

11 RMS., 2 BATHS, $85.
Melrose-st.

2 car garage included in rent. Yard. Call Well. 1855 for appointment.

ONE BLK. FROM LAKE; FINEST LOC.; 8 rms.; lrg. sun par.; gar.; trees; all new dec. inside and outside; $75; immediate pos. Open today for inspect. 1407 Chase-av., e. of L. Poe, owner, 7 S. Dearborn-st. Dear. 0122.

REAL HOME — BEAUTIFUL, MODERN, reasonable price; fine location, near Lincoln park. Telephone Wellington 3854.

9 R.—EXC. COND.; TILE BATH; EX. LAV.; 3 car gar.; best trans. 4718 N. Paulina.

1911 MORSE-AV.—VERY DESIR. 7 R. SUN porch; gar.; ½ yd.; nr. trans. A real home.

4324-30 CLARENDON-AV.—9 AND 11 RM. hses.; furn. ht.; gar.; rt. reas. Buc. 3482.

MY 6 RM. BRK. HOME, ALL LIGHT, AIRY rms.; good trans. Apply 5600 Fullerton.

Northwest Side.

4 RM. COTT., STV. HT., NORWOOD PK.$15
5 r. brk. bung., Edison Pk., nr. depot.$25
5 rm. bung., gar., h. w. ht. $30
6 r. bung., stv. ht., Higgins, nr Harlem.$20
8 rm. res., stm ht., lge. lot, Irving Pk...$40
Beesley, 4219 Irving Park-rd. Pen. 2726.

HOME RENTERS.

see our 5-6 room modern, brk. bung.; newly decorated. Residential district, $40 up. A. J. Schorsch & Co., 6059 Irving Park-blvd.

5 RM. MOD. BUNGALOW WITH GLAZED porch, double garage; very reas. rent. 5119 Nelson-st., 3 short blks. S. of Belmont.

BUNGALOWS—5 RM. MOD. APTS., PORCH and yard. Surf. and rapid trans. $25 and up. 6143 Milwaukee-av.

6 RM. BUNG., FURN. OR UNFURN. 5257 Longdale-av., nr. Elston, Foster.

BEAU. OCTAG. 5 RM. BRK. BUNG., EXC. trans., newly dec., $35. Pens. 4488.

5 RM. BRICK BUNG.; FURN. HEAT; SLP. porch; sacr. Columbus 6276.

West Side.

NEW BRICK BUNGALOWS—NEAR L EXpress station. Large yard, $30 and up. Phone Mansfield 8086.

2737 WARREN-BLVD.—MOD. 8 R. HSE., 5 bedrms., glz. pch., h. w.; reduced to $45.

Suburban—South.

BUNGALOW—HARVEY, ILL.—5 RMS., SIDE entrance, lge. back por., firepl., tile bath, hot air ht.; near I. C. electric; new neighbh.; rent $25 per mo. Phone. Radcliffe 0039.

FLOSSMOOR — 5 ROOM HSE., CLOSE TO depot and school; hot water ht.; only $35. A. W. Tatge, Ph Homewood 198-J.

Suburban—North.

SUNSET VIEW.

VERY BEAUTIFUL 9 ROOM, 3 BATH home on large, well landscaped lot, oil ht., woodburning fireplace; must be leased at once. Baird & Warner, 1021 Skokie Ridge-dr. Glencoe 1554-Briargate 1855, Kenilworth 4785.

HIGHLAND PARK—BARGAIN.

Unfurnished 6 rms.; screened porch; large beautiful grounds cared for by owner; attached garage with rms. and bath; $50 per mo. until Oct. 1st or for 1 year from date. Call Highland Park 1997.

WINNETKA—10 RMS., 3 BATHS, NR. LK. $150, 7 rms., 3 baths, $110. Other good values, $60 and up. All sizes furn. or unfurn. houses and apts. Wilmette to Ravinia. B. H. Barnett, 526 Center-st., Winnetka, 965. Office open daily 9 a.m. to 9 p.m.

EVANSTON — N. E.; CONV. TRANS.; 3 blks. lake; 7 rms., 2 baths; extra lav., 2 car gar.; includes carpets and drapes. 2505 Ridge-blvd. Greenleaf 4933.

NEW, DEC. 9 RM. HSE., 2 BATHS, HTD. sun pch., slp. pch., Vitaglass. Lg. yard, gar., near trans., furn. or unfurn. Winn.1637

EVANSTON—7 ROOM DUTCH COLONIAL; 4 bedrooms; garage attached; occupancy July 1st. Phone University 3807.

WINNETKA—7 RM. ENGISH, 2 TILE BTHS. Oil heat; only $85. Winnetka 254.

Suburban—West.

$25.00 PER MONTH

Modern 5 rm. bungalow; good neighborhood; near schools and transportation. Open daily. Roswell N. Jones, 217 S. Hyde Park-av. [2 blks. W. Mannheim-rd., ½ blk. S. St. Charles-rd.]. Bellwood 3810.

6 RM. BUNG.—HOT WATER HEAT, NATural fireplace; newly dec.; $25; in Villa Park. Pal. 9520.

HINSDALE—6 RM. HOUSE, NEWLY DEC.; lge. lot; furnace heat; exc. neighborhood; garage; $32. C. J. Weber. Phone 147 or 199.

REAL HOME, $45 MO.; 8 RMS., LRG. LIV.; firepl., lrg. grds., fruit, gar.; key cottage. 225 N. Main, Lombard. Greenleaf 8894.

LOMBARD—5 RM. BUNG., GAR.; GD. LOC.; $22. Hover, 10 St. Charles-rd. Lom. 1100.

3319 ADAMS-ST., BELLWOOD—3 RM. COTtage; garage; $20 mo. Ames Cent. 7853.

TO RENT—FURNISHED HOUSES.

WILMETTE—HOUSE FOR SUM.; 4 BEDrms.; scrn. pchs.; $60 mo. Wilmette 868.

1243 E. 50TH-ST.—FURN. OR UNFURN. 7 rms., 3 baths, sun, slp. pchs. Drex. 1238.

TO RENT—WINNETKA, 6 R. FURN. HSE. sun par., slp. pch., gar.; adults. Winn. 1781

SOUTH SIDE 5 RM. HOME, REAS. FOR summer. Refs. Ph. Dorchester 6601.

AUSTIN—7 RM. CORNER HOME, MODERN. Reas. Refs. 2 mo. or longer. Col. 7785.

KIMBALL, LAWRENCE LOC., 6 RMS., GARage. For 3 m. Wilson, R. 2, Walworth, Wis.

ARTISTS—ATTR. HOME, 2 STORY LIV. R.; to Sept. 15. Phone Winnetka 1873.

TO RENT—FURNISHED HOUSES.

GLEN ELLYN—SIX ROOM TWO STORY house in beautiful wooded north side; for July, August, September; sun porch, garage, electrical refrigeration; ideal for World's Fair visitors; near good golf clubs, excellent transportation. 667 Park-blvd.

EVANSTON — SUMMER — NEAT SMALL home; scrd. pch.; Frig.; gar.; nr. trans.; low rent; retain room. Mills, Greenleaf 2714.

IDEAL COTTAGE FOR HOT WEATHER, SEcluded, nr. lake; 4 bdrms., 2 baths; 8 wks. at $35 wk. Ph. Winnetka 668.

N. E. EVANSTON—COOL, COMF. HOUSE for summer; near lake and tra.; 2 scrnd. porches, 3 baths, garage. University 7765.

UNUSUAL BARG. TO RESPONS. TENANT—8 rms.; new dec thruout; nr. Lincoln Park, lake; good transp. Wellington 3854.

N. SHR., 5 R., SLP. PCH., GAR., SHADE. 3 blks lake, depot; 16c fare. Simmons bds.; el. ref.; $75. 312 Roger Williams, Ravinia

5 RM. FURN. BUNG., GAS, LT., GAR.; very reas.; cpl. or 1 child; yd., swing, etc. [8200 Grand-av.] 2433 Hessing, River Grove.

7 RM. SUM. HOME ON FARM, WIS., 125 mi.; $115 mo.; also 6 r., $50. Address T 379, Tribune.

WANTED—TO RENT—HOUSES.

6 RM. FURN. MOD. HSE. OR APT. FOR July, Aug. and Sept.; within 20 miles No. or N. W. Address N K 78, Tribune.

5 OR 6 RM. BUNG.; MODERN; NORTH OR northwest side. Canal 4050.

WILL BUY OR RENT MODERN 8 RM. HSE. South Side. Address N K 562, Tribune.

TO RENT—SUMMER RESORTS.

Illinois.

COOL SUMMER HOMES. SCREENED porches, all conveniences, on Lake Michigan. By mo. or season. Golf, tennis, riding, dancing, boating. Excellent transportation. Carl Dittbrenner, Box 183, Michigan City, Indiana. Phone 1888 or 1575W.

CHANNEL LAKE WATER FRONT— Large furn. house, mod. plbg., bath, gar., large grds. with fruit trees and shrubbery. 2d door west of Smith's Slide Inn. Open Sun., or Lake View 4040. Sac. $400 season.

COMP. FURN. ALL CONV. 2 CRYSTAL Lake cottages; one 7 rm., 4 bdrms., screen pch.; $200 sea. or $100 a mo. One 5 rm. cottage, 3 bdrms., $150 seas. or $75 a mo. 812 Virginia-st., Crystal Lake, Ill. Ph. 346.

FOX RIVER WATER FRT. COTTAGE, FURnished, 4 bedrms., gas light, plumbing; 2 car gar.; golf. Rent reasonable. Phone Lincoln 0244 until 1 p. m. Saturday, or see Kent Real Estate, McHenry, Illinois.

DIAMOND LAKE—6 ROOM COTTAGE; GAS, electricity, running water; 1 blk. from lake; well furnished; 32 miles from Chicago. R. McBride, Shady Dell-rd., Mundelein, Ill., Phone Mundelein 454.

TO RENT—4 RM. FURNISHED COTTAGE on Lake Marie; excellent location; good bathing; elec. lights. Special price for season. Walter F. Forbrich, Antioch, Ill.

BEAUTIFUL GAGES LAKE HOME, MODern; 42 mi. no.; suit. 2 fams.; firplc., gas, elec.; $125 mo.; $250 season. Nevada 4948.

COTT., FOX RIVER, 55 MI. LOOP, C. & N. W.; gas, elec., water, boat; wkly. or mo. 858 Prairie, Des Plaines. Ph. Des Pl. 329W.

McHENRY—5 RMS., GAS, RUN. WATER, elec., gar., scr. pch., boats, bathing, golf course adjoins. Reas. Sheldrake 3420.

TO RENT—NEW COTTAGE, FURN., 60X8 ft. scr. porch; spring water. Fox River, Sheridan. J. C. Bundy, Leonore, Ill.

MODERN FURNISHED COTTAGE—BOATing, swimming, golfing; rent $125. 27 Oak-av., Williams Park, Wauconda, Ill.

CRYSTAL LAKE, ILL.—FURN. MOD. COTT., gas, elec., city wat.; screen. pchs.; season rent only $250-$300. C.E.Cohn,ph.13 or 314M

6 RM. RESID.; ALL MOD.; LGE. YARD; golf, boating, wonderful cool spot; 40 Orchard Beach, McHenry, Ill., or Alb. 1577.

EXCLUS. 7 RM. HOME—LAKE FRONTAGE; beau. private grounds; 2-4 months; reas. Oak Terrace, Mundelein, Ill. Mohawk 1093.

BUNGALOW, FURN.; INSIDE PLUMBING; near Antioch, on Fox Lake. Juniper 9201.

SUMMER COTTAGE, LAKE; VERY PRIvate; 45 miles N. W. Rand. 2825.

FURN. COTTAGES—3-5-7 RM.; BEACH; 40 mi. Sowers, phone 30R, Wauconda, Ill.

5 RM. COTT., MOD., CHANNEL LAKE; $20 wk. or $92 season. Gentiles. Pal. 0830.

FOX LAKE, INGLESIDE SHORE—MOD. 7 rm. house; beau. grounds; reas. Well.4303.

LARGE, MODERN FURNISHED COTTAGE, Lake Zurich, Ill. A. E. Hertel, Phone 61.

TO RENT—NEW COTTAGES, FURN., LAKE front; elec., water. Dr. Corbin, Antioch, Ill.

3 RIVERS RESORT—WELL EQPD. COTTS. $20 mo.; gd. fish., swim. Prosp. 5936.

6 RM. HSE.—BATH, GAS, ELEC. CEDAR Lake; wk., mo., or seas.; gentiles. Buc.7003.

MOD. COTT.; SCRN. PCHS.; GENTILES. Cassidy, Florence and Lake Crystal Lake.

Indiana.

SPEND A HEALTHFUL VACATION AT Buchta's place, Bass Lake, Ind., located on 4 acres of wooded grounds; lge. lake frontage; near all summer recreations; mod. conv.; good home cooking; ideal for family, safe for children; rates by week, with meals; $10, adults; $6, children; reas. rates for weekenders. For information. Spaulding 0362.

6 R. HOUSE—GAR.; ON LAKE MICH. LGE. pine paneled liv. r.; comp. furn.; all conv., inc. Frig., gas, elec.; golf course, club hse.; priv. beach, 40 mi. loop. So. Sh. Elec. Write J. K. La Vallee, Dune Acres club, Chesterton, Ind., or inq. Dune Acres Club House for key.

BLACKHAWK RESORT, FLINT LAKE, 50 mi. Chgo., furn. cott., $10 to $25 wk.; city wat., mod. plumb., all sports; Gentiles; hotel and meals. Box 2-R, Valparaiso, Ind.

CEDAR LAKE; BEAUT. LOC.; PRIVATE; lg. scrnd. pchs.; elec. lgt. Hyde Pk. 2542.

8 RM. HOUSE, FURN., PISTAKEE LAKE, Ill., bathing beach. Briar. 8426.

Michigan.

TWO FINE SUMMER COTTAGES, OVERlooking lake and 18 hole golf course. Furnished for housekeeping; half usual rentals; electric light; running water; gas for cooking. Five and six rooms. One, $100 for season of three months. Other $200, including membership in Paw Paw Lake Golf Club, or monthly. You should see them. Apply L. F. Bowyer, P. O. Watervliet, Mich.

FOR SALE OR RENT—COMPLETELY FRN. summer home at Grand Beach, Mich., near beautiful Hotel Golfmore; 7 rms., 2 baths, elec. lights, elec. stove, large glass enclosed porch. Call Hyde Park 4848, or State 3371.

TEN ROOM SUMMER HOME—FULLY FURnished at Bete Gris on Lake Superior near Calumet, Mich.; also wood, ice, chore boy, garage, barn. Mrs. Hollis, 543 Fullerton-pkwy. Phone Diversey 8773.

WHITE LAKE, MICH.—TO RENT—7 RM. furn. house; all modern conven.; well located on lake, nr. golf course and town; possession any time. $350 season. Mrs. J. Griffith, Whitehall, Mich., or Lake Forest 485.

COTTAGE ON L. MICH., NR. S. HAVEN. Gentiles. Accom. 8; firepl., elec. lt., running water, el. lt., modern, beach, woods, ravines, golf. Season $150. C. W. Pick, Pontiac, Ill.

$100 SEASON SMALL FARM, 5 R. HOUSE, pump; 2 mi. Paw Paw on U. S. 12, nr. 4 lakes. Fine for chil. or sick people. Part furn. Address C Y 40, Tribune.

FOR RENT—7 ROOM SUMMER COTTAGE on Lake Michigan in Leelanau county, 4 miles north of Glen Haven. Running water, electricity. Submit offer. Bankers Trust Co., Muskegon, Michigan.

COTTAGES — MOD. CONVENIENCES, ON Lake Mich. Nr. Benton Harbor. Completely furnished, $10 week. Write for details. Scenic Mountain Resort, Coloma, Michigan.

IDEAL SUMMER HOME ON BLACK LAKE near Holland; 8 rm. house, on 3 acres of beaut. ground; mod. conv.; servants' quarters; golf. Phone Kenilworth 4790.

NICELY FURN. COTTAGE, 2 PCHS., BATH, 4 bdr.; blk. Lake Mich.; reas.; Gentiles. Mrs. B. F. Tilden, Lakeside, Mich. Hin. 1512.

FURN. COTTAGE AT WATER'S EDGE Eagle Lake, 20 mi. S. Haven, 4 rms., scr. pch., bt.; $15 wk. Address N G 392, Tribune.

SAUGATUCK—LGE. 4 RM. BUNG., FURN., elec., bath, screened pch; on water; week or $150 season. Keystone 3289.

FUR. COTTAGE NR. MUSKEGON, MICH.; large rms.; 4 bdrms.; gas, elec., water; lake front; mo. or $150 season. Fra. Pk. 114.

LARGE COTTAGE, BASS LAKE; FOUR bedrooms, electricity, bathroom; near Lake Mich. H. F. Hillman, R. 1, Pentwater, Mich.

SEVERAL COTTAGES, "HAPPYLAND," MAgician Lake; fine bathing beach; good fishing; prices reas. M. R. Loehr, Dowagiac, Mich.

COTTAGES—MICH. BEACH; 100 MI. CHI.; $15 wk. inc. boat. Board, rm., $15 wk. W. Fikes, U. S. 31; mail Coloma, Mich.

FURN. HSE—6 RMS., BATH, LARGE SCR. porch, pri. beach, on Lake Mich., 85 mi. Chgo. $300 season. Phone Winnetka 709.

FURN. COTTAGES, MICHIGAN LAKE; glazed porches; fine beach; 25 a. shade, reduced rates. R. C. Gilmore, Dowagiac, Mich.

GREGORY BEACH—FURN. COTTAGES; Magician Lake, Elec. Beau. shaded grounds. Gentiles Don F Gregory, Dowagiac, Mich.

QUIET, COOL, MOD. RMS.; BOARD OPT.; home of pract. nurses. Reas. Summer or perm. Box 172, Saugatuck, Mich.

5 ROOM FURN. COTTAGE—PRIVATE FORest preserve loca. on shore, Magician Lake, $45 mo. A. E. Polk, Dowagiac, Mich.

COTTAGE ON TORCH LAKE NEAR EASTport, Mich., with boat. Write to Mrs. W. P. Evans, Eastport, Michigan.

PALISADES PARK—3 HRS. DR. CHGO.; 5 rm. cot. on L. Mich.; 3 bedrms.; fine bch.; scr. pchs. Box 3, Palisades Park, Mich.

LAKESIDE—MOD. 7 R. FUR. HSE., OVERL. lake; scrd. pchs.; gar. Or sell. Gentiles. Dr. Lofton, 6340 Normal-blvd. Went. 3039.

ROSE COTTAGES AND ROOMS—PAW PAW Lake, Mich.; all conv., gas, elec., running water. Gentiles. Reasonable. Prospect 8431.

PAW PAW—5 RM. WAT. FRT. COTT.; ALL conv.; firepl.; canoe, scr. pchs. Euclid 6227

LAKEWOOD, MICH., NR. MUSKEGON — 4 rm. cott., 2 pchs., elec., firepl. Edg. 1518.

FOUR ROOM MOD. FURN. COTTAGE ON White Lake. R. A. Fife, Montague, Mich.

FURN. 3 RM. COTTAGE, N. MICH.; GD. fishing; reas. H. Brown. Phone Lyons 6912

FURN. SUMR. HOME—WOODS, PRI. BCH.; Lake Michigan; 70 mi. Tel. Radcliffe 4759.

COTTAGE, ACCOM. 5, LAKE MICH., $40 mo., 2 wks. $25. Lake View 0046.

NORTHPORT—7 RM. HOUSE, 8 BEDS.; fine beach. R. 2316, 128 N. Wells-st.

Wisconsin.

FUR. COT.; SCR. PCH., $12-$15 WK. SAND beach, near Minocqua. Sun. 8960.

COTTAGE TO RENT—GUMAER'S SHAWAno, Wisconsin.

4 RM. FURN. COTTAGE, LAKE BEULAH, Wis., $15 wk., $50 month. Wilmette 824J

MINOAQUA, WIS.—5 R. LOG CABIN, COMP. Furn. boat, stove. Uni. 7989.

LOG CABIN—NR. HAYWARD; FURN. FOR 6; Chain o' Lakes; boat, gar. Rog. Pk. 2675.

TO RENT—SUMMER RESORTS.

Wisconsin.

TO RENT — IDEAL SUMMER HOMES ON private Deakin Isle estate; concrete bridge to mainland; in beaut. scenic Lauderdale Lakes [Elkhorn, Wis.]; 85 mi. via U. S. 12. All furn. MODERN; elec. stoves, lgts., bath rms.; garages; tennis, beach, fishing, row., sail, motorboats, etc.; golf and riding horses nearby; one house, $300; one $600; one $900; and one palatial home, $2,000. Entire season or will pro-rate by month. Address owner, Earl Deakin, Elkhorn, Wis. Phone Green 802. [Also beautiful lots for sale.]

DE LUXE LOG CABIN.

6 rms., loc. on beaut. Mercer lake, Minocqua, Wis. Has large porch, fully screened. Completely furnished in all details. Large cobblestone firepl., gar., boat included. John Orloff, 2021 N. Western. Humboldt 8048.

FURN. LOG CABIN, SAYNER, WIS.; AT Musky Inn Resort; in heart Wis. pines, 18 mi. N. W. Eagle river; 5 bedrms., bath, living rm.; kitchen; scrn. pchs.; gar.; elec. 100 ft. lake front, sandy beach; fish., swim., boating; hotel nearby; $40 week. J. H. Bonties, Jeff. Bldg., Peoria, Ill.

SUMMER HOME—LAKE KEGONSA, 120 miles of Chicago; bath, electricity, fireplace; near golf course and good fishing; $30 per week. MERRY & SCHELLENGER, Beloit, Wis.

SUMMER HOME—DELAVEN LAKE, WIS. private beach, elec., gas, running water, bath; accommodate 10 persons; by month or season. Ph. Englewood 1497.

LAKE RIPLEY, WIS., U. S. 12—NEW, MOD. 7 rm. hse.; garage; water; gas, elec.; near golf course; write Mrs. Clara Petersen, Stoughton, Wis., R. 1. Refs. exch. Gentiles.

4-5 R. FURN. COTTS., UNDER THE PINES on shore beau. lake, No. Wis.; gd. fishg., boatg., golfg. $17-$20 wk. incl. ice, elec., boat. Write Mr. E. Foss, 3524 Castello-av.

NR. EAGLE RIVER, WIS.; BEAU., COMP. furn. cabin on lake; a gem off the beaten path; secluded; photos. Humboldt 8568 all day Sunday; week days after 6 p. m.

LAKE MICHIGAN CABIN — FIREPLACE; cozy and quiet; Door County. Mrs. A. Steffin, 2224A N. 56th-st., Milwaukee, Wis. Tel. Kilbourn 0094M.

FINE 4 RM. FURNISHED CABIN—NORTH Lake, Oneida Co., June, Sept., $10; July, August, $15 per week. H. Franke, Lake Tomahawk, Wis.

OCONOMOWOC, WIS. — SMALL, MODERN cottage on wooded island; secluded; restricted; $200 until Sept. 15. McDOWELL, Inc., Oconomowoc, Wis.

NO. WIS., ON CHAIN LAKES, UNUSUAL pri. cottage, 15 acres, safe sand beach, 3 bedrms. Boat, ice, wood supplied. No extras; reas. Mr. Churm, Bittersweet 2822.

LODGE OR COTTAGE—COMPLETELY FUR. On beautiful Lake Aidenn; reas.; excel. bathing and fishing. Ardmore 3606 or write H. Nieman, Eagle River, Wis., Route 2.

LARGE ESTATE, 25 ACRES, ON SO. WIS. lake, 100 miles from Chicago. Residence, 15 large rms., 5 baths, boathouse, 8 car garage; $1,500 for 3 mos. Phone Monroe 7082.

4 RM., PRV. COTT., N. WIS.; VERY QUIET, good beach, muskie, bass and pike fshg.; elec., $20 wk. Juniper 8111.

PELL LAKE, WIS.—FUR. 4 RMS., 2 PCHS., elect., run. water; mo., or $150 sea., or will sell. F. Locallo, 1561 Orchard-st.

FURN. COTT., BOAT; WK. OR SEAS.; ON ice, pri. lake; good fsh. W. Eshbaugh, care R. Erickson, Rte. 1, Hayward, Wis., or Buc.2672

ONEIDA CO. LAKE, HSKPG. COT., BOAT, ice, fuel, light; $15 wk. Secluded beach; muskies. A. Wohlfarth, Rhinelander, Wis.

LAKE FR. 3 BIG RM. COTT., SCR. PCH., furn., boat, exc. muskie, bass fsh. 390 miles north. $12 wk., $40 mo. Hum. 3333.

FURN. COTTAGES, NORTH WOODS; GOOD beach; boats, ice, fuel free. Address Log Cabin, Argonne, Wis.

COZY LAKE FRT. FURN. COTT., 7,000 Lakes, N. Wis.; scrn. pch., elec.; $20 wk.; boat, motor free. J. S. Miller, Minocqua, Wis.

MY 7 ROOM COUNTRY HOME ON LAKE Mich Beach farm, furn; city conv.; near Sheboygan. Lynne, 2731 Windsor-av.

LAKE GENEVA—5 RM. BUNGALOW; BATH and electric.; quiet, beautiful location; season $200. Call Longbeach 1328.

LAUDERDALE—CHOICE PRI. LAKE FRT. Cin., quiet. Reas. Excep. opp. Rog. Pk.1824

POWERS LAKE, WIS.—FUR. 3-4-5 R. COTtages on shady shr. R. H. Cary. Bel. 8702.

WANTED—AT SUMMER RESORTS.

WANTED TO RENT—FURNISHED SUMmer residence; 5 bedrms. and bath; northern Wisconsin or Michigan. Must be right on lake and not on high bluff. Call W. C. Pearl, Wab. 3588; or address 332 S. Michigan, Room 2061.

WANTED—JULY NORTHERN HALF WISconsin, well furn. cottage, 4 bedrms., elec., beach, boating. Address N C 496, Tribune.

COTTAGE—NEAR EAGLE RIVER OR MInocqua. Seas. Address N G 136, Tribune.

TO RENT—APARTMENTS.

SOUTH.

General List.

Lowest Rate—Newest

In select South Shore section, where higher rates prevail, these beautiful new bldgs., with their low rents, are outstanding. Gas, light, ref. included. Lge. rms., real kitchens, tile bath, ivory walls, elev. service; 18 min. to loop by I. C. [Bryn Mawr sta. ½ blk.] 2-3-4 RMS.

OFFICE, 7128 JEFFERY-AV.

7041-47 CONSTANCE-AV.

Beautiful 3 and 4 rm. apts., rollaway beds, tile baths, showers, canvased walls, elec. refrig.; 1 block from I. C.; reduced to $45 and up. Special concession for summer rental. Agent on prem. Reg. 0900, wk. days.

2317 E. 70th-pl.

2-3-4-5 RMS.; light, airy; nr. Jackson Pk., So. Shore sta. I. C. Ph. Fair. 7536.

7133 Yates-av.

3½-4-4½ RM. APTS. Gas, refrig. Elev. and I. C. trans. Attr. rentals.

Location Near World's Fair.

5034 Cottage Grove-av., 3-4-5 rms., $20 up; ideal for renting rooms; dependable trans. Howard & Orr Co. Oakland 1418.

$30 2-3-4 Rms. $40

New bldg.; large rms.; in-a-dor; free refrig.; 2 blks. L, surf., R. I. Res. Agt. Eng. 300. 6600 Stewart, 6512 Harvard, 6642 Yale.

6325 S. PARK-AV.

Modern 2 and 4 room apts. Roll-away beds. Elect. refrig. Near L station. Low rents. See Agent 1st apt., 6239 S. Park-av.

GARFIELD-BLVD. AND LOOMIS—2-5 RM. flats, $30-$35, conc. Wells, Cent. 2175.

936 E. 42D-PL.—3-7 RMS., NR. DREXEL, stm. ht., light, and gas free. $18 up.

5114 KIMBARK-AV.—LIV. RM., INADOR bed, kitch.; light free, basment apt., $25.

One, Two, and Three Rooms.

Beau. South Shore Apts.

2-3 ROOMS, LOW RENTS.

Kitnts.; inador bed; tile bath; elevator; free gas and refrig.; 2 blks. to lake; I. C. 15 min. to loop; near Jackson park golf links. 2445 E. 72d-st. Ph. Saginaw 3355.

6850 Ridgeland-av.

1-2-3 ROOMS, furn. or unf.; bright and cheery; near park and I.C.; low rentals.

SUNNY COURT APTS.

7822-28 S. LAFLIN-ST.

Modern 2½-3½ rooms. Kitchen-Maid cabinets; G. E. refrigeration; decorate to suit; very low rentals. Agent on premises.

1-3 ROOMS—$20-$30.

Bus at door; free refrig.; 2 blks. to L. 4336 Drexel-blvd. Oakland 4951.

2 Rm. Apt., New Bldg.—$20.

Steam heat, strictly mod. 7618 Cottage Grove-av. See janitor at 807 E. 76th-st.

917-919 E. 78TH-ST.—1½-2½-3 RM. APTS.; rollaway beds and elec. refr.; rent $25 and up. See manager on premises or call James G. Barsaloux, Agent. Wabash 4522.

BEAUTIFUL FURN. AND UNFURN. APTS., reasonable rent; Rock Island L and surf. transp.; 1 block from park new building. Agent on premises. 7105 Stewart-av.

7532 KINGSTON—1-2 RMS.; UNUSUAL ARrangement; $4 and up. Apply 1st flr.

5304 KENWOOD—LG., LT. FRT. 2 RM. kit. apt.; canv. walls; elec. refrig.; reas.

Four, Five, Six Rooms, and Larger.

6600 KENWOOD—MOD. 4-5 RMS.; G. E. REfrigeration; ½ blk. Marquette I. C. station, surface, bus. $35-$40. Hyde Park 7000.

BEAU. 4-5 RM. APT.—BARG., $35-$45. G. E. refrig. Dec. to suit. Near all trans., stores, park. 1403 E 69th-pl. Fair. 9280.

8046 MANISTEE-AV.—BRK.; 6 OR 5 LGE. rooms; hot wt. ht.; mod.; scr., glazed pch., attic, 50 ft. flowers; trs., I. C., surf, bus.

7929 WOODLAWN—6 RMS., STOVE HEAT, gar.; garden; I. C. and surf. trans.; $25. Owner on premises or phone Went. 6394.

7 ROOMS AND 3 BATHS; 2 APT. BUILDing; private beach; 2 car garage. Also 6 rooms and 3 baths. Fairfax 9301.

MOD. 6 ROOM AND SUN RM.; FRIGID.; 1 blk. pk., school, R. I., surf.; $50. Vin.8090.

4225 OAKENWALD—5 RMS., NEW. DEC. 4 blk. Fair. 1 blk. I.C., surf., L. Oak. 6316.

4 ROOM APT.—SUBLEASE, NR. LAKE, reas. Felzer. 2448 E. 77th-st.

$10 MO.—COZY 4 R., CLEAN, FRT.; TOILET. gas, elec.; empld. only. 5041 Princeton.

7 RMS., 6215 GREENWOOD, 2D AND 3D—Nr. all trans., elec. ref., $55.

BEAU. 7 RM. APT., 1½ BLKS. SO. SHORE-dr., elevator bldg. Bargain. Plaza 6171.

4 RMS.—LARGE, LIGHT, AIRY, $50. See Mrs. Jefford, 5046 Woodlawn-av.

BEAUTIFUL MODERN APT. — SPECIAL price to good tenant. Phone Dor. 6042.

5 RM. ENG. BSMT., FACING MIDWAY; elec. refrig.; good trans. Midway 8364.

7943 SOUTH SHORE-DR.—4 RMS., REFR., enclos. pch.; $30; ex. trans.; ½ blk. lake.

4-5 RMS.—FACING PARK; ELEC. REFRIG.; conv. 63d and I. C.; $32-$38. Lak. V. 6480.

646 W. 61ST-PL., 2D—6 LGT. RMS., MOD. steam heat; all trans.; $35 month.

6 LT. RMS.; NEWLY DEC.; H. W. HT.; inc. pch., $35. 5416 S. Washtenaw. Gro. 1942

5 RM., MOD., BATH, PRCH.; RESTRICTED neighborhood. $20. 5750 Carpenter.

TO RENT—APARTMENTS.

SOUTH.

Four, Five, Six Rooms, and Larger.

7300 SOUTH SHORE DRIVE

Finest apartments on the drive, overlooking lake, convenient to beach and all transportation; 15 minutes to Fair grounds. Uniformed service; carpeted and parquet floors. Gas, electricity, refrigeration, window washing free.

4 Rm., 2 Bedrm. Apartments.

S. W. CORNER 50TH AND DORchester-av., 6 rooms ....$60-$65
N. E. Corner 56th and Dorchester-av., 6 rooms ....$55-$60
6348 Kenwood-av., 4 rooms..........$45
1517 E. 54th-st., 4-6 rooms........$40-$50
1420 E. 67th-pl., 5 rooms..........$40
All of the above have refrigeration.
4455 Oakenwald-av., 7 rooms........$40
5331 Cottage Grove-av., 5-6 rooms..$35-$40
SCHMIT & WATT, 40 N. DEARBORN.

4 ROOMS

STEAM HEAT. DECORATE TO SUIT. JAN. SERVICE. SCHOOLS. TRANSP.

$25

660 W. 61ST-PL. AGENT ON PREMISES.

4 ROOMS, $30-$35.

6714-16 PRAIRIE.

New gas ranges; G. E. refrig.; all outside rms. A REAL BARGAIN. See Mr. Swanson, on premises.

WHITLEY & CO., 215 W. 63d-st. Wentworth 0578.

7356 South Shore-dr.

Exclusive 6 rm. apt. overlooking lake; all modern improvements; 2 baths; G. E. refr.; pri. drive; heated gar.; decorate to suit; reduced rental. Phone South Shore 1228.

HERE IS A REAL VALUE.

4 ROOMS—$37.50 UP.

931-949 HYDE PK.-BLVD.—Attractive, newly decorated. Fireplace. Free refrig. Bus at door; stores and surf. lines 2 blocks. Agent on premises. Dor. 5401.

TWO 6-R. APTS., JUST DEC., BEAU. HOME; stm., ht. water, el. lt., all outside, all off hall, front Century Fair and lake; 1 blk. Reese hosp.; 1 blk. Century Fair; good chance roomers; $40 each. Inq. PROSSER, 2950 Lake Park-av., 1st Apt. North.

See These Apartments.

4-5 ROOMS—$37.50 to $47.50.

In Hyde Park. Newly decorated, attractive apts. Electric refrig. Near schools and all facilities. Mr. Kane. DOR. 5403.

7953 EBERHART-AV.

6 rms., $60; G. E. refrig.; tile bath with shower; canvas walls; light and air on all sides; htd. gar opt. Open for inspection.

TREES, COOL, QUIET.

EXCLUSIVE 6-7 RM., 3 BATH APTS. Imposing layouts, latest appointments. N. W. cor. University and 52d. Mid. 7370.

5 ROOMS, BARGAIN, $35.

Large, light rms., 2d floor; G. E. refrig.; decorate to suit; L transp. 6140 Vernon.

4 Rms., South Shore, $37.50.

Large, light rms., in-a-dor, free refrig.; 2 blks. beh. and I. C. Res. Agent 7614 Colfax.

6 Rooms, 2 Baths, Gar., $70.

So. Shore; bkfst. nk., canv. walls, col. tile baths; near I. C., lake, stores. Regent 4301.

6204 SOUTH PARK-AV.—4-5-6 RM. APTS.; stm. ht.; $20 and up; best trans. See manager on premises or call JAMES G. BARSALOUX, Agent. Wabash 4522.

4-5 Rm. Apts., Refrig.

Scrnd. porch; dec. to suit; low rent. 250 W. 73d-st., corner Princeton. Randolph 2350.

6 ROOMS, $40.

Light apts.; priv. porches; nr. shop. dist.; park; all tran. 6436 Blackstone. Nor. 4400.

7940 ESSEX-AV.

Out of the ordinary; 5 rms., canvas walls, tile bath, elec. refrig.; gar. opt. Agt. on prem.

5-6-7 RMS.—DE LUXE ELEV. BLDG.; OVERlooking Jackson pk. and lake. Large, airy, cool rms. Nr. I. C., surf and bus, $110 and up. Gentiles. Hyde Park 2527.

6 ROOMS, 2 BATHS, $70.

South Shore; north of 71st-st.; all outside light. Ph. Fairfax 9300 for appointment.

ULTRA MODERN 7 RMS., SOUTH SHORE'S finest; 4 colored tile baths; extra sun parlor; must be seen to be appreciated. 6811 Crandon. Plaza 7363.

5 ROOMS NEW BUILDING.
8134 Eberhart-av. Ultra-modern, exceptionally large, light rooms. Very reasonable.

SOUTHWEST.

One, Two, and Three Rooms.

3045 W. 63D-ST.—1-2 RMS., INADOR; NEWly dec., light, airy rooms..........$20-$25 F. H. HALVORSEN CO. 3145 W. 63D-ST.

Four, Five, Six Rooms, and Larger.

4½ RM. APT. HOTEL—LIGHT, AIRY; GD. trans; $30. 5801 S. Albany. Repub. 8998.

NORTH.

General List.

2000 Lincoln Park West

OPPOSITE LINCOLN PARK.

1½-2-3-4-5 ROOMS.

$40 up.

Unusually attractive apts. 24 hr. elevator service, doorman; beautiful lobby.

Peter F. Reynolds. Linc. 3633

NEW BLDG., 3933-43 JANSSEN-AV. [1400 West], 3-4-5 rms.; bedrm. and in-a-dor. tub, shower, free refrig., light rms.; $30-$45. 4846 Sheridan-rd.—6 rms., 2 baths; ref.; $60. 4632 Kenmore-av., 6 rooms, $45. 854-56 George-st., 4-5 rooms, $30-$35. 6 rooms, 2 baths, $45.

PAULINA MANOR ARMS, 4211-21 N. Paulina; beautiful 4 and 5 room apts.; canvased walls, crystal fixtures, electric dishwasher, free refrig.; $65. Longbeach 1558.

537-45 ROSCOE-ST.

One block from beach and park; ½ block from shopping center.

3, 4, 5, and 6 room apartments. Will decorate to suit. Six room apts. with two tile baths. All apartments exceptionally homelike, with finest appointments throughout. Rentals on these apartments have been drastically reduced. See janitor on premises

6811-19 LAKEWOOD-AV.

3 rms., bedrm. and rollaway, 2d.......$37.50
4 rms., bedrm. and rollaway, private rear porch; 1st, 3d.............$37.50 to $42.50
5 rms., front of bldg., 3d.............$62.50
Modern bldg.; tile bath, showers; canvas walls. Only 2 blks. to lake, L sta., schools.
ROGERS PARK REALTY CO., 1400 Morse-av. Rogers Park 7338.

June Bride Apartments.

2-3-4 FINE ROOMS.

Some with gas and refrigeration free.
1143 AINSLIE, 4 rooms..............$27.50
1207 LAWRENCE, 3½ rooms...........$32.50
1100 GLENLAKE, 4 rooms.............$35.00
4200 N. ASHLAND, 2-3 rooms..$30-$35.00
Agent on premises or
ARTHUR KRUGGEL & CO. Longbeach 5531.

415 Fullerton-pkwy.

2-3-5 ROOMS, $55 UP. Overlooking Lincoln Park and lake. New 18 story building.

Peter F. Reynolds. Linc. 1518

BARGAINS IN QUALITY—

3 and 4 room apts. as low as $55 per mo. in a restricted bldg. 2 blocks south of Diversey and Sheridan and facing Lincoln park. 24 hr. switchboard and elevator service. The Marlborough, 2600 Lakeview-av. Mr. Bradstreet, Diversey 4400.

2-3-4 ROOMS, $25 UP.

4615 N. Ashland.
861 Cornelia 943 Edgecomb-pl.
Modern, newly decor., elec. refrig. All tran. See janitor or phone. Bittersweet 1600.

3-4 ROOMS, $27.50 UP.

1015 MONTROSE—Sunny apartments, newly decorated. Ideal location. Suitable for both office and home. Very attractive values. See resident agent, Mr. Thorne. Apt. 4.

Richalue Apartments.

New modern 3 and 4 rm. kit. suite, elec. refrig., very reas. rental. 846-852 Galt-av., near Clarendon and close to Lincoln park and bathing beach. Apply at bldg.

1201 CHASE—AT LAKE; CHOICE LGE. 4 R. apts. All outside rms.; real home.

1214 JARVIS—AT LAKE; NEW BLDG. Beau. 2½-4-5 rm. apts., $45 up; priv. pch.

5114 KENMORE—6 LGE. RMS., $50 UP—El. refr. Owner. Rog. Pk. 4825. Gentiles.

627 Roscoe-st.

2-3-4 rooms; refrigeration; modern; attractive rates. Bittersweet 4140.

FREE RENT 1 MONTH.

3½-4½ rms., $32.50-$40; nr. stores, public and Junior high schools, park, L, car lines. F. W. Ernst, 4956N.Winchester-av. Sun.0854

535 WELLINGTON.

Near the drive; 3-4 rooms, extra large living room, free gas, refrigeration; good transportation; $40 up. Longbeach 8833.

738 ALDINE-AV.

2-3-4 rooms; light, cheerful apts.; mech. refrigeration; low rental; best transportation. WELLINGTON 5355.

BEST FOR MONEY.

4400 N. Ashland-av., 2½-3½ rms.; beaut. dec.; kitchenette, dinette, dressing room, el. refrig. Howard & Orr. 1606 Montrose.

4424-32 N. SEELEY-AV.

2-3-4 rooms; very desirable apt.; mechanical refrig.; low rental; L and surf. Lon. 8833.

3-4 ROOM APARTMENTS, $25 UP. Newly decorated; new electric refrigerators. Real home. 1341 Ardmore-av.

2534 THORNDALE-AV.—IDEAL, MODERN 3 and 4 r. apts.; el. refrig. $25 to $32.50.

506-18 DEMING-PL., 2-3-4 ROOMS, $30 UP. Free gas and refrigeration; near park.

TO RENT—APARTMENTS.

NORTH.

General List.

CHICAGO'S FINEST APARTMENT HOMES!

Overlooking the Drive, Lincoln Park and Lake.

Originally built as the highest class co-operative apartment building in the city—now offered on a rental basis. The rooms are so wonderfully planned, so ultra-modern, and the service so unique, that a personal visit and inspection is necessary for you to appreciate these facts.

The location is the finest in the world, on a world famous thoroughfare, right in the heart of the "Gold Coast" and within walking distance of the loop.

1½, 2, 3 and 4 Rooms.
Very Reasonable Rentals.

1400 LAKE SHORE DRIVE
Whitehall 4180

DISTINCTIVE APARTMENTS

1420 Lake Shore-dr.
9-10 Rooms.

3000 Sheridan-road
5-6-7 Rooms.

3270 Lake Shore-dr.
4, 5, and 6 Rooms.

535 Cornelia-av.
1½-2½ Rooms from $40.

WIRTZ, HUBERT & LITTLE, INC.
3152 Sheridan-rd. Well.3000

1100 NORTH DEARBORN-PKWY.

NEW 20 STORY FIREPROOF BLDG. 2, 3 AND 4 ROOM APARTMENTS. UNFURNISHED.

A comfortable, attractive home within walking distance of Loop, Lincoln Park and the lake. Suited to the personality and individuality of discriminating people.

TWO ROOM APARTMENTS.
Reception hall. Living rooms.
Large dinette. In-a-dor bed.
Bath-shower. Dressing room.

Rentals $50 to $135

24 HOUR SWITCHBOARD SERVICE.

John T. Wheeler & Co.
1100 N. DEARABORN-PKWY. SUP. 4955.

Sheridan Brompton
3520 SHERIDAN-RD.

6 and 7 rooms, unfurnished. 3-4-5 rooms, furnished and unfurnished.
Exclusive Belmont Harbor district; modern in every respect; circulating ice water; rates reasonable.
MANAGER ON PREMISES.

BITTERSWEET 3722

THE FARCROFT

1337 FARGO-AV.

will appeal to those who seek a home of distinction, comfort, and convenience. A 13 story fireproof building at the lake, offering the utmost in atmosphere and service. Excellent transportation. Rentals include gas, electricity and refrigeration. 3, 4, and 5 rooms, $60-$100. Tel. Briargate 6000.

10 WEST ELM

1150 N., A BLOCK TO LAKE SHORE-DR. New 20 Story Bldg. Large, Spacious, Carpeted, Soundproof Rms. Owner Management.

2-5 Room Apts., $50 Up

Also a Penthouse Studio Apt., 21 ft. ceiling, balcony bedroom. Furn. or unfurnished. RESIDENT MANAGER. WHITEHALL 5121.

3-6-7 ROOMS.

COMPLETELY REMODELED THROUGHOUT 4546 SHERIDAN-RD. No expense spared to make these apts. your choice for a new home. New plumbing, new kitchen ranges and sinks, new elec. refrig., new dec., new tile bathrm. floor, showers; 6-7 rm. apts., 2 baths. Near all facilities. Amazing values. $25-$65-$75. Baird & Warner, 4545 Broadway. Longbeach 1855.

MOD. ATTR. 3½ RM., $30-$32.50; 5 RM. effic., G. E. refr. 5217 N. Damen. Janitor.

One, Two, and Three Rooms.

6440 N. TROY.

Beautiful 3-room studio apartment; Kraftex walls, tile bath and kitchen. Gas and refrigeration FREE. Call Briargate 0383. See manager on premises. $42.50. Or call Dearborn 7740. 69 W. Washington.

Central Rental Service.

1615 COLUMBIA.

Attractively arranged 2-3 room apartments, $27.50-$35. FREE gas and electrical refrig.; rollaway beds; ivory woodwork. See manager at 1625 Columbia-av., or call Dearborn 7740, 69 W. Washington.

Central Rental Service.

434 WELLINGTON.

1-2-3 bedroom apts., incl. light, gas, refrig.; carpeted floors; new 8 story building.

RENTS GREATLY REDUCED

Quiet residential bldg., just off the DRIVE. Selected tenancy. Maid serv. avail. Bit. 1018.

ARGYLE BEACH APTS.

At lake and Chicago's newest front yard. 3-3½ beautiful rooms; tile bath, arcn. openings, fireplace, elevator service, very desirable location and building; moderate rentals. 901 Argyle-st. Longbeach 3220.

A DELIGHTFUL PLACE TO LIVE.

Consider this 3 room apt. at 180 East Delaware. Its large rooms and closets, its canvased and paneled walls, its beautiful tile bath, and its surprisingly low rental should command your attention. See Mr. Stembridge, 180 E. Delaware. Whitehall 5100.

1 AND 2 ROOMS, $27.50.

and up; S. W. cor. Morse and Greenview-avs. Free gas, light, refrig., carpets; new 7 story bldg. Colored tile baths and fixtures. Office, 1505 Morse-av.

2 ROOMS AND KIT., $25.
3 ROOMS AND KIT., $35.

One blk. to L and lake; free refrig. 1367 Greenleaf-av. Agt. at bldg. Rog. Pk. 6360.

2 ROOMS, PORCH, $25.

Front apt.; newly decor.; in-a-dor, shower, real kitchen. Gas, elec. refrig. furnished. $30. Near lake, bus, L, surface. 5456 Kenmore.

COR. BLDG. KITCHENETTE

$30. Outside rms.; elev., refrig., gas free; bus, car at door. 1157 Diversey-pkwy.

7410 GREENVIEW-AV.

Living rm., bedrm., rollaway, dinette kit., tile bath; refr. Jarvis-av. L. Own. on prem.

1723 MORSE-AV.

2-3 rms.; free light, gas, refr.; carpeted; excellent transportation. Agent on premises.

1614 JONQUIL-TERR.

Modern 2 and 3 room apts. All outside rms., very reasonable; 1 blk. Howard-av. L.

BIG REDUCTION.

3 rooms and kit. Free gas and refrig. 734 Wrightwood. See janitor or call Rand. 6171.

2½ RMS. (BEDRM). $30.

Free refrig., gas; 1¼ blks. to Howard L sta. 1729 Jonquil-terr. Rog. Pk. 6362.

2½-3½ RM. DINETTE; NEW COR. BLDG.; sunny, lt., free gas and refrig.; rollaway; reduced to $30 up; ex. trans. 748 Webster.

2½ RMS. [BEDRM.]—ALSO FURN. APT.; 1 blk. Add.-Linc. sta. Rav. 1837 Patterson.

2 ROOM APT.—STEAM HEAT, $20.00. 4864 N. ROCKWELL.

SUBLEASE—ATTR. 3 R. APT. LOW RENT Lincoln Park West. Phone Diversey 5130.

2-2 RM. APTS., STOVE HT., NEW DEC. $10 mo. Longbeach 8672. 933 Fletcher-st.

5709 MAGNOLIA—2 AND 3 ROOM APTS., $27.50 to $37.50. El. refr. Agt. on prem.

TO RENT—APARTMENTS.

NORTH.

One, Two, and Three Rooms.

1100 NORTH LA SALLE

. . . corner Maple

New Fireproof Bldg.
1½, 2, and 2½ Rooms.
Rentals—$35 Up

1140 NORTH LA SALLE

. . . . at Elm-st.

New Fireproof Bldg.
1½ and 2½ Rooms.
Rentals—$32.50 Up

ALL RENTALS INCLUDE FREE GAS, LIGHT, REFRIGERATION — A. C. CURRENT FOR RADIOS—24 HR. DESK SERVICE—RECEIVING ROOM —MAID SERV. AVAILABLE.

John T. Wheeler & Co.
LINCOLN 5900. DIVERSEY 5320.

Superior Building

LOWEST RATES.

1-2-3 ROOM SUITES.

YACHT HARBOR — 422 Melrose-st., near the lake—offers many attractions, including free refrigeration, light and gas; commissary and elevator service.

MANAGER ON PREMISES.

A Foreman Realty Trust BUILDING.

925 MARIANNA-ST.

2½ rm. kitchenette apts., $22.50-$25; elec. refrig.; 1 blk. east of Sheffield, 1 blk. south of Diversey; bus, L. Agent on premises.

Four, Five, Six Rooms, and Larger.

HOGAN & FARWELL

664 North Michigan-av.
Whitehall 4560.

1366 N. Dearborn-st.

6 Rooms.
High grade fireproof elevator building.

1320 N. State-st.

6 and 8 Rooms.
Simplex and Duplex.
Wood burning fireplaces.

Attractive Rentals.

999 LAKE SHORE DRIVE

WONDERFUL LOCATION AND VIEW. Sixth floor, 10 rooms, 5 baths, paneled living room and library wood burning fireplace. An unusual feature is a large master chamber, 27x18, with 2 baths and enclosed balcony.

Unusually Low Rental.

Agent at building. Phone Deleware 2983.

The Best 4 Room Apt.
in Rogers Park.

Large, light, airy rooms; free refrig.

Rent Very Reasonable.

1706 FARWELL.

At Clark. Agent on premises.

180 EAST DELAWARE.

A beautiful 6 room apt. with charm and distinction unexcelled in Chicago. 3 tile baths, canvased and paneled walls, large sunny rooms, 6 large closets. Gas, elec., refrig. included at surprisingly low rental. Mr. Stembridge. Whi. 5100.

HERE YOU ARE.

4-5 RMS., $40-$50.
1550 JUNEWAY [7800].

Newly dec.; So. East exposure; near L, bus, and lake. See agent at bldg., Mrs. Clark, or call Rogers Park 8040.

6 ROOMS, 2 BATHS.

Conv. of apt. and attr. features of home. Lg. rms., ample closets, fireplace, rear porch and yard; 1 block to L and lake. 7000 Sheridan-rd. 1216 Lunt-av.

2335 COMMONWEALTH.

In Lincoln Park; 10 minutes from town; 5-6 rooms, 2 baths; upper floors; elevator bldg.; from $95. Agent on prem. Bitt. 1440.

550 ALDINE-AV.

4 rooms; modern apartments. Electric refrigeration, 1 block to school. GREATLY REDUCED RENTAL.

4 BEAUTIFUL ROOMS, $45.

New bldg., large closets, spacious rooms, free refrig., gas, near schools, shopping; Loyola dist. 1744 Albion-av. Rog. Pk. 6360.

4 AND 5 ROOMS.

Free refrg., sun porch, nice light rms., very rea. rent. 4421-27 N. Lincoln. Bit.4042.

HIGH GRADE 4, 5, 6, ROOM APTS. ON lake; spacious rooms, new building, private garages on premises. Mr. Raymond. Rogers Park 0458 or Greenleaf 0471.

5 LG., LT. ROOMS, $43.50.

Enclos. porch, mod. 2 flat bldg., new. dec.; refr.; lge. back yd. 6043 N Albany. Bri.1885.

5 Rms., Sun Par., Bargain.

2045 Birchwood, near Ridge; slpg. porch; $40. See agent. Diversey 9500.

Barg. 4 Rms., G. E. Ref., $35.

All lrg. outs. rms.; inador bed; opp. Cath. church, schl.; gd. tr. 2335 Ainslie. Ran. 2350

Choice 4 Rooms, Nr. L, $35.

Refrig., shower; block to lake. Sheridan bus, L, surf. 5456 Kenmore. Randolph 2350.

6 RMS., 2 TILE BATHS.

STUDIO Liv. rm., canvased walls, lge. pch. 7360 N. Damen, nr. Howard. Shel. 0923.

4 LGE. ROOMS, COR. BLDG.

1447 Cornelia, cor. Greenview; elec. refr.; L, bus trans. See janitor. Longbeach 9820.

4 Large Rms., Stm. Ht., $20.

4200 N. Hermitage, N. W. cor. Berteau-av. Bsmt. apt.; L and steam trans. Bergeson.

4 ROOMS, $22.50; 5 ROOMS, $27.50— Steam heat, electric refrigeration; newly decorated; private porch, yard, wonderful transp. Best bargain in city. Bit. 4041.

NEW BLDG.—4-5 RMS., LARGE CLOSETS, canv. walls, crystal fixt. Near lake, all trans. Reas. 5903 Winthrop. Owner in bldg.

7 RM. APT. WITH LIVING QUARTERS. Suit for 1 or more doctors. Finest cor. loc. on north side [2400 N.]. Lincoln 4716.

4-5 RMS., ALL OUTSIDE, VERY DESIR.; nr. lake, pk.; all trans.; very reas. now to right party. 1241 Greenleaf-av. Sheld. 7268.

829 MONTROSE-AV. — 5-6 LGE. OUTSIDE rms., elec. refrig., conven. transp., school, shopping. Reduced. $40-$45-$55. Bargain.

8 BEAUT. RMS., NR. LINC. PARK—4 BEDrms., tile bath, shwr., elec. refrig., porch; very reas. 518 Fullerton-pkw. Keystone 0735.

4-5-6 ROOMS, $35-$60; ELEC. REFRIG.; newly decorated. 3414-24 Elaine-pl., 2 blocks from Lincoln Park. Resident Mgr.

6 ROOMS, $55; NEWLY DECORATED, floors scraped, G. E. refrig.; S. E. corner Sunnyside and Paulina. Resident manager.

6 LARGE RMS., ELEC. REFRIG., STM., garage, good transp., screened porches, yd. Janitor. Reas. Owner. 4517 N. Ashland.

OVERLOOKING LAKE, CORNER 6 RM. apt.; attrac. 5 rm. apt.; 2 baths, sun par.; nr. L, bus. 1330 Birchwood-av. Rog. Pk. 0541.

ARCADIA TERRACE DIST.—MOD. 5 RM. apt. and slp. pch. Elec. refg. Hot water ht. Reas. 5735 N. Washtenaw-av., nr. Lincoln-av.

5 RMS., STM. HT., MOD., 2 BEDRMS.; Will dec. to suit. $35. Keystone 9777.

1546 N. LA SALLE—4 RMS., $44. 1ST. APT. Nr. Park. Lovely home. Inq. 1542.

NEWLY DEC. 5 RM. APT., 1ST FL., $35; steam heat; near L, surf. 1261 Carmen.

6 LG., LT. RMS., 3D; STM. HT.; NEW. dec.; $37.50. 1412 Irving Pk.-bld. Pal.5230

ROGERS PARK — 5 RM.; HOT WATER heat. $35. Moore, Rogers Park 5843.

7 RM. APT. IN 2 FLAT, H. W. HT., NR. Diversey L; $32.50. 2723 Mildred. Bit.0590

3917 ROKEBY—NR. SHERIDAN 4 RMS., $38; 5 rms., $48. Elec ref. L. V. 6480.

544 WELLINGTON-AV.—7 RMS., 2 BATHS, G. E. refrig.; very reasonable. See janitor.

4 RMS., 2 BEDR., 1958 BYRON, ELEC. refr.; stm.; ex. tr. Low rent. Buc. 6023.

BARGAIN FOR QUICK ACTION; BEAU. 6 room apt.; Lake Shore-dr. Buck. 0128.

4 RMS.—STM. HT., $22; 2215 N. CLIFTON-av. Mrs. Kammerer, Diversey 3562.

NR. LINC. PK.—7 RMS., OFF HALL [1900 N.]; steam, $40. Lincoln 4716.

647 GRACE, AT THE LAKE—5 R., $53-$58. Tile bath, shower. Lake View 6480.

SIX LGE., COOL RMS., OFF HALL; NR. lake; Sher.-rd.; $50. 943 Wilson-av. Conc.

2524 AINSLIE—LARGE 5 RM. APT., $40. See jan. on prem. or phone Frank. 1424.

REMODELED GAR. STUDIO APT. AND loft; No lt.; huge wind., $35. Linc. 4716.

[Continued on following page.]

TO RENT—APARTMENTS.

(Continued from preceding page.)

NORTH.

Four, Five, Six Rooms, and Larger.

BURT R. KIELY
4202 Broadway at Buena.
TELEPHONE WELLINGTON 3460.

FOUR ROOMS.

807 CRESCENT-PL.
[4150 north]. 1 block from lake and park. Large, light rooms; free refrig.; $50.

FIVE ROOMS.

702-38 GORDON-TERR.
[4170 north], just ½ block off new drive and park. Beautiful modern building; tile baths, showers; free refrigeration; spacious living rooms; 2 baths; $70 up.

912-30 AIRDRIE-PL.
[4131 north], ½ block east of Sheridan-rd. [illegible] $55-$62.50.

811 BRADLEY-PL.
[3735 north], just few blocks from lake. All outside rooms. $40.

4159 SHERIDAN-RD.
Corner Buena. Large, light rooms. Conv. to L, bus and surf. $37.50.

827 BUENA-AV.
Corner basement apt.; exclusive residential district. $35.

SIX ROOMS.

652 BUENA-AV.
[4200 north], overlooking lake and park. Modern apt. in high grade 3 apt. bldg.; breakfast r., 2 baths; $85.

4149 SHERIDAN-RD.
[4100 north], near Buena-av. 2 baths, sun parlor, $60.

845 LAFAYETTE-PKWY.
[4845 north]. Half block from lake; large, airy rooms; private front and rear porch. $45.

4071 KENMORE-AV.
Beautiful large rooms; private rear pch.; conv. to L, bus and surf. $45.

Seven and Eight Rooms.

742 BUENA-AV.
[4200 north]. 8 rooms, 3 baths; strictly modern; in a high grade 6 apt. bldg., 1 block from lake. Sun parlor and sleeping porch. $125-$135.

815 BUENA-AV.
[4200 north]. 7 rooms, 2 baths; exclusive res. district. Conv. to all forms of transportation. $100.

Marshall Field
Garden
Apartment
Homes.

4 ROOMS........$35 MONTH UP.
5 ROOMS........$45 MONTH UP.
6 ROOMS........$55 MONTH UP.

Maintain your living standards, but reduce your rent. Restricted tenancy. 8 minutes to Loop.

One Price to All.

411 BLACKHAWK-ST. LIN. 2122.
WRITE FOR ILLUSTRATED BOOKLET

DO YOU GOLF?
EVEN IF YOU DON'T—

you will find these 4 rm. apts. across from the Mid-City golf course delightfully airy, light and quiet. Features include Free refrig., showers, in-a-dor bed, linoleum in kitchen, oven regulator, radio aerials, paneled walls, many closets, excellent laundry and drying facilities; convenient garage space and many other refinements. Bldgs. well kept up, not in receivership. Rental, $40-$45.
Apts. on Grace-st. and 3807 N. Campbell. Office cor. Grace and Western. Junip. 3858.

510-34 Addison-st.
Sheridan-Addison Apts.
4 and 5 rooms, near lake.
and park, all outside rms.; showers, inador beds, el. refr.; nr. Sheridan-rd. Mgr. at bldg. Also English basement apt.

Modern Studio Apartments
In Old World Setting.
South of Lincoln park; quiet, walled in, with quaint courtyards; each studio different; stained glass windows and carved oak trim by great artist; fireplace, balcony in each; electric refrig. Phone Diversey 0330.

9 Rms., Decided Bargain
Extraordinary apt. at ordinary price; 3 baths; overlooking lake. Vac. system; boathouse, private beach; chauffeur's quarters. Right tenant can make good lease.
7737 EASTLAKE-TERR. [NR. ROGERS].

THE PATTINGTON
700 IRVING PARK-BLVD.
½ BLOCK FROM LAKE.
8 rooms, 2 baths, $78 up; distinctive home; private playground. Lake View 6480.

4601 BROADWAY, AT WILSON.
4 RMS., $25; 5 RMS., $37.50.
Frigidaire, newly decorated. See Supt. at bldg., Apt. 25, or call Har. 8191.

4-6 RMS. REFRIG., $30 UP.
Homelike apts.; newly dec.; big yard; nr. schl. and park; 15 min. loop; all trans. Agt. on premises. 1038 Center-st. Rand. 2350.

JUNE BRIDES.
——4 rooms in Lake View, $40.
——Front apt. in modern attractive
——bldg. Cross ventilation. Wel. 1855.

SHORELEIGH APTS.
6334 SHERIDAN-RD.—Overlooking lake; 4-6 room de luxe apts.; 2 baths; natural frepl.; elev. service; low rent. Longb. 8833.

6 Rms., Near Yacht Harbor.
3 baths. Master bedrms. have south exposure. Large rooms. Modern apt. Yard, $100. Call Superior 1857.

4 LARGE FRONT RMS., $40.
Extra bed; refrig.; 1½ blk. to Howard L sta.; free gas; near school. 1729 Jonquil-terr.

6011 RIDGE—CHOICE 4 ROOM APARTments in 3 flat building; must be seen to be appreciated. Rent reasonable. Agent on premises.

4 LOVELY FRT. RMS. $40.
Free refrig. Agent at bldg. 6610 N. Ashland-av. Gentiles. Ph. Rog. Park 6360.

NORTHWEST.

General List.

ATTRACTIVE APTS.
2-3-4-5 rooms; newly decorated; free refrigeration; residential dist., $25 up. A. J. Schorsch & Co., 6059 Irving Park-blvd.

4155-57 CULLOM-AV.
3½-4-5 rm. apts., rollaway beds, elec. refr., stm. trans.; near schools. See Gustafson.

3½-4 ROOMS—IN-A-DOR BEDS; CANVASED walls; free refrigeration; exceptional values; conc. Agent on prem. 4859 Roscoe-st.

MOD. 4 RM. APT.—REFRIG.; ROLLAWAY; reas. See owner Sunday, 2950 Cullom-av.

NICE 4 R. APTS. STOVE HT., LGE. RMS. Reas. 4049 Cortland, 1st frt., 2d rear.

One, Two, and Thee Rooms.

Opposite Park—2-3 Rooms.
3935 Diversey; high class apts.; shwr.; rollaway bed; free gas, refrig.; attr. dec.; reas.

2740 N. LE CLAIRE. LARGE CORNER 3 rms., elec. refrig., newly decor.; $30.

3215 N. CICERO—1-2 RM. KITS.; NEW dec., shwrs., free gas, refrig., lgt.; $25 up.

Four, Five, Six Rooms, and Larger.

3028 WILSON-AV.
5 attractive rooms, sun parlor, enclosed rear porch, yard; elec. refrig.; $40; best trans.; garage available. Longbeach 8833.

4 ROOMS, $30-$32.50.
New bldg., elec. refr., showers, nice yard. SEE 5501 WELLINGTON-AV. Gesely, 4219 Irving Park-blvd. Pen. 2726.

3731-35 N. KIMBALL-AV.
4 LG. RMS., FREE EL. REF., GAS, GOOD TRANS., $37.50. SEE MR. PASCHAY.

2710 N. KEDZIE-AV.—4 RMS., STM. HT., $30; furnace ht., $20; stove ht., $18. 3517 N. Central Park—4 rms., inador, elec. refr., $30. P. R. Kaleth & Co., Key. 2525.

5 RMS., HOT WATER HT., GLAZED PCH., gar.; $35 mo. Matson, 4302 Kimball.

MODERN ROOMS INCL. SLEEPING PCH. Hot water heat. 5141 Oakdale.

5 RMS.—FURNACE HT., ENCL. P.; 2 C. gar., $30. 5555 Cortland-st. Berks. 3242.

4 LRG. RMS., FURNACE HEAT, ENCL. pch., $25. 5705 N. Menard. Pal. 9817.

4902 WILSON-AV.—MOD. 5 RM. APT., 2D fl.; h. w. ht.; enclosed pch.; reas. rent.

4 ROOMS; FURNACE HEAT, $25. 2922 N. Rockwell.

4 RMS., STOVE HT.; REAS. RENT. CORner; good trans. 2506 W. Walton-st.

5 RMS. AND BATH, $18; 5 RMS., $14. 1930 N. Sawyer-av. Palisade 10134.

5 RMS., MOD.; STM. HT., HOT WAT.; near schl., trans.; reas. 3438 N. Ridgeway-av.

5 RMS., HEATED GAR., $50. ALSO 5 RM. bung., $35. 6006 N. Mansfield. Nev. 3422.

2758 N. LE CLAIRE, COR. 4 RMS., NEWly decor., elec. refrig. optional. $30.

4 RMS., STOVE HT., 2D, $16-$22. 4149 Mobile, 4846 Cornelia. Kildare 1971.

MODERN 4 ROOM APT., STOVE HEAT. 2702 N. Lincoln-st., corner Wabansia-av.

4917 CULLOM—6 MOD. RMS., SUN PAR., bg. pch., h. w. all year; stm. ht., $35.

4901 BERTEAU-AV.—ATTR. 4 R. COR. APT. Reas.; ex. trans.; very cheap. Jun. 6155.

BEAU. 6 RM. FLAT. CHEAP; GD. TRANS. 5056 Sunnyside-av. Brunswick 5407.

TO RENT—APARTMENTS.

NORTHWEST.

Four, Five, Six Rooms, and Larger.

BARGAIN RENTALS
4 LARGE ROOMS—$40.
G. E. refrigeration; modern bldg.; [illegible]
4815 ROSCOE-ST.
Agent on premises.

YOU CAN LIVE WITHIN YOUR BUDGET.
4 LARGE ROOMS, $32.50
[illegible]
S. E. CORNER LONG AND EDDY-STS.

3211 BELLE PLAINE-AV.
4 Rooms, $35; 5 Rooms, $40.
[illegible]

June Bride Apartments.
[illegible]

... $20 Per Month
[illegible]
4307-4331 N. LARAMIE-AV.

WEST.

General List.

3½ AND 4 RMS., $25-$30.
New building; electric refrigeration; N. E. cor. Sacramento-blvd. and Flournoy-st. Agent on premises. Phone Kedzie 7788.

3-4 RMS.—EXC. TRAN.; CLOSE TO STORES and park; moderate rentals; G. E. refrig. optional. 3859-63 Maypole. Van B. 0378.

N. W. COR. MADISON & LE CLAIRE-AV mod. apts., 2 rms., $25; 4 rms., $35. Concession. Agt. on prem. or Cent. 7489.

FOR MODERN 3-4-5-6 RM. APTS.—MECH. refrigeration, gd. trans. Call Monroe 2120.

One, Two, and Three Rooms.

GOING FAST—WHY NOT?
$25 AND UP.
1-2-3 room kit. and dinette apts.
BEAUTIFUL GARFIELD MANOR
fronting Garfield Park—Northwest corner Jackson-blvd. and Hamlin-av. Free electric refrig., gas, and electric. Oil heat, no dirt—excel. service. Agent on prem. daily and Sun.

AUSTIN-MADISON BLDG.
ELECTRICITY, GAS, FRIGIDAIRE FREE. 2-3 rms.; kit., dinette. New, light, airy. Spanish lobby. All tran.; $30 up. 11 S. Austin.

Four, Five, Six Rooms, and Larger.

315 S. KARLOV-AV.
4 and 5 large, beautiful rooms. Modern G. E. refrig. In-a-dor bed. Excel. transp. Low rentals.

4050 WEST END.
4-5 room apartments; tremendous reduction in rent. See agent on premises or call Randolph 6171.

1344 Independence-blvd.
6 rooms and maid's room. Electric refrig.; tile bath; modern apts. VERY reasonable RENTAL.

3457 W. MONROE-ST.
Modern 4 room apartments. Frigidaire. Reasonable rental.

4 RMS., 2 BEDROOMS—$30.
New bldg., Frigidaire, also 5 rms., 2d floor, 2249 Augusta. Humboldt 2449.

4 RMS., SUN PARLOR, $30.
3520 W. 5th-av., 1 block Garfield Park; car and bus transp. Agent on premises.

BEAUT. LIGHT 4-5 RM. APTS., FACING Garfield Pk. golf links; 322-4 S. Hamlin-av.; were $70-$80; now $35-$45. See jan.

BEAU. HTD. 8 R. FLATS—2D, 3D; SUNNY bedrms.; off hall; rent together or separate. 25 S. Homan. Nev. 4880, before 5 p. m.

$40—4 ROOM APT., 5018 WASHINGTON-blvd.; free refr., shower, newly dec. See jan.

6 BEAU. LGT. RMS., NEW DEC.; TILE BTH. Stove ht.; $25. 428 N. Trumbull. Pal.7138.

4 ROOMS—STM. HT.; COR. BLDG.; REAR porches; near schools; $30. 3235 W. Ohio.

5 RMS., 2D FLOOR; FRONT; STEAM; free to August 1st. 901 S. Kedzie.

NEW BEAU. 5 R., SL. PCH., REFG., STM. Rad. cabinets, awn'gs, gar. $50. Aus. 5012.

5 RMS.—SLPG. PORCH. FREE REFRIG. and garage. 1005 N. Springfield, 2d apt.

$30—6 RMS., STEAM HT., GAR., ENCL porch; ¼ blk. Garfield Pk. 3854 Maypole.

TO RENT—APARTMENTS—SUBURBAN.

NORTH.

Evanston—19 minutes to loop.

133 CLYDE-AV.
EVANSTON.
Large and light 4-5 room apartments. $40-$50. FREE elec. refrig.; desirable location; nr. Howard L, bus, surface. See janitor on premises or call Dearborn 7740. 69 W. Washington.
Central Rental Service.

MICHIGAN-LEE BLDG.
940-50 Michigan-av., 1 block lake; 4-5-6-7 rooms; beautiful apts.; 2 baths, natural fireplace; free gas and refrig.; desirable bldg. and location. Economy rentals.
JOHN C. BOWERS & CO.,
4642 Broadway. Longbeach 8833.

4 LARGE, LIGHT ROOMS, $40; MODERN bldg. Free refrig.; rollaway beds. See janitor, 318 Sherman-av., Evanston.

WEST.

General.

$12.50—4 RM. APT., 8637 W. GRAND-AV., River Grove. Phone Euclid 9897.

Berwyn—17 minutes to loop.

BEAU. 4 RMS.—$27.50; G. E. REFRIG.; newly decor.; inador; agent on prem. 6301-07 W. 32d-st. Berwyn 636-J or 240-R.

$25-$32.50—3-3½ R. MODERN APT.; ELEC. refrig.; near L. 1925 S. Grove-av.

$35—3½ RM. FURN. APT., ELEC. REFRIG. Nr. L. 2144 S. Gunderson-av., Berwyn.

$30—3½ RM. APT.; FREE ELEC. REFRIG.; newly decorated. 2121 S. Oak Park-av.

$30—3½ RM. APT., FREE ELEC. REFRIG., shower; near L. 2144 S. Gunderson-av.

Cicero—15 minutes to loop.

3217 S. 54TH-AV.—LARGE NEW 5 RMS., newly decor.; garage included; $20.

Forest Park—23 minutes to loop.

7617 HARVARD FOREST PARK—4 ROOM 1st flat; mod.; brk.; h. w. plant; $25 mo.

Oak Park—10 minutes to loop.

Selection of Apartments.
FOUR BUILDINGS
TO CHOOSE FROM.
Amazingly large 4 room apartments. Full size In-a-dor beds, shower. Free electric refrigeration. Attractively decorated. $40-$42.50-$45.
5 ROOM APARTMENT, $50.
OFFICE OF BUILDING,
237 WASHINGTON-BLVD.

PAULINA MANSIONS.
S. W. cor. Garfield-Wesley. 3½-4-4½ lg. r.; reas.; new bldg.; refrig.; built-in feat.; exc. neigh. Agt. on prem. 709 Garfield. Vil. 6237.

$40—3½ RM. APT.; FREE ELEC. REFRIG., shower, ivory woodwork, newly decor.; nr. Lake-st. L. 101 S. Harvey-av.

SUBL. 4 R., STM. HT., ELEC. REF., GAS incl., $60. See landlord, 1124 Washington-blvd., O. P., or ph Can. 2424. Mr. McCaffrey.

TO RENT—FURNISHED APARTMENTS.

SOUTH.

FOR 1 MO.—6 RMS., COMPT. FURN., 6 beds; nr. I. C.; $65. 7653 Kingston. Sag. 0886.

5 ROOMS, 2 BATHS; 53D-ST., NEAR I. C. station; $60 month. Midway 9052.

4 RMS. BEAU. FURN. NEAR I. C.—SUBLET 2 mos. Adults; ref. Radcliffe 9793.

8142 CRANDON-AV.—MOD. 4 RM. APT.; new furn., el. refr., light, gas, gar.; reas.

4 RMS., IN-A-DOR. ORIENTAL RUGS, EL. ref., tile bath., showr., nr. I. C. Tri. 8931.

7118 CLYDE-AV.—3 LGE. RMS.; BEAU. furn.; 1 block I. C. Bryn Mawr station.

4 RMS., INADOR; 5 RMS., 2 BDRMS. NR. I. C. New frn. 2208 E. 70th-st. Fair. 7604.

926 E. 61ST-ST.—3 RM. APT., REFRIG., inador, bedrm.; newly furn. Hyde Pk. 6643.

4 RMS ON LAKE TO OCT. 1. BARCLAY apts. 4940 East End-av. Midway 1331.

2444 MICHIGAN-AV.—1-2 ROOM KITCH.; private bath; free gas, elec.; $7 week up.

DISTINCTIVE 4 RMS., COMPL. FURN.; encl. pch.; exc. tra., $9 wk. 648 W. 80th.

5 RMS.—SUN PORCH; GARAGE; BUNGAlow style; 2d floor; $40. 6914 Woodlawn.

3 RM — BEAU. FURN.; PORCH; BATH; elec. refrig.; $8.50; adults. 5473 Kimbark.

4742 GREENWOOD—ATTRACTIVE, MODern 3 rms. [bedrm.]; refined bldg.; all tr.

7117 CLYDE, 3D—5 OUTSIDE RMS., SCRD pch.; very pleasant home; 2 blks. I. C.

MOST BEAU. APT. IN HYDE PK.—3 RMS., sun parl.; Frig. Vis. wel. 5482 Blackstone.

7 RM. FURN. APT. FOR SUMMER MOS.; porches, 3 baths, reas.; ref. Kenwd.5060.

WELL. FURN. 6 RM. MOD. APT.; NR. I. C. 7939 Langley, 1st. Vincennes 7820.

4-5-6 ROOMS, BEAU. FURN., REAL HOME; city's best barg.; I. C., lake. HydePk.8044.

BLACKSTONE, 5731—2 R. KIT., 2D FRT.; choice, hmy.; pri. b.; $37.50; Uni.; I. C. exp.

3 RMS., NR. PK., LAKE, I. C. ANDERson, 6855 Clyde-av., 3B. Midway 10146.

EXCLUSIVE 2½ RM. APT. WITH BEDRM.; G. E. refrig.; U. of C.; I. C. 6017 Kimbark.

5534 DORCHESTER—NEWLY DECOR. MOD. 4 rm. apt.; sun rm.; nr. U. of C., I. C.

TO RENT—FURNISHED APARTMENTS.

(See Also Hotels and Apartment Hotels.)

SOUTH.

FOR JUNE BRIDES
All New Furnishings
[illegible]
NEVER USED BEFORE.
3 ROOMS, OUTSIDE, $60.
[illegible]

A VARIED CHOICE
1-2-3 ROOMS FROM $40.
[illegible]
5200 Harper. 5493 Cornell.
RALPH H. WOODLEY
[illegible]

GREATEST VALUE IN CITY
[illegible]
BLACKSTONE MANSIONS,
5514 BLACKSTONE-AV.

YALE MANOR
[illegible]
6116 YALE. ENGLEWOOD 7000.

New Park Square Apts.
4910 BLACKSTONE-AV. HYDE PARK.
[illegible] plete service. I. C. trans. Drexel 1303.

Visitors to World's Fair.
THE GABLES, 8200 Ellis-av.
FREE gas, lt., refrig., maid serv., linens dly. Elevator service. Rentals unusually reas.

5230 BLACKSTONE.
2 room kitchenette apts.; spacious living room; plenty of closet space; light, airy, clean; full service; see housekeeper. Apartment 212.

MOD. SO. SHORE, 1ST-3D—6 RMS.; FRONT and rear sun rms.; canvas walls; cedar closets; rad. covers; 2 baths; shower; beaut. back yard; side drive; nr. Jackson Pk. and lake. 6945 Paxton-av. Hyde Park 9498.

5339 CORNELL-AV., 1ST APT.—IN HIGH grade bldg.; 4 rms. and sun parlor; beautifully furn.; twin and in-a-dor beds; 1 blk. I. C. express and lake; immediate poss.; $80 month. Permanent. Fairfax 1890.

CHARMING HOME APTS.
5235 Woodlawn-av., 2½-3½-4 rms.; beau. dec.; lge. liv. rm., inador, bedrm.; free lgt., gas, ref., maid serv.; very reas. 1309 E. 53d.

2232 E. 68TH-ST.
4 rms., in-a-dor bed, elec. refrig.; newly dec.; near Jackson park, I. C. transp. Year lease, $70. Mrs. Kreith. Hyde Park 5445.

5317 KIMBARK-AV.
2-3-4 rm. beaut. furn. apt.; suit fam. and groups yng. people. Special 3 r. bedrm. apts. $50 up. Hotel serv. Rent reas. See janitor.

$40 2½-4 ROOMS. $50
New bldg., just furn.; extra bed; free gas, electricity, refrig., all trans. Engle. 3000. 6600 Stewart. 6640 Yale. 6512 Harvard.

4 RMS.—NR I. C.; 14 MIN. TO FAIR; SUBlet to Nov. or May; comp. furn.; oriental rugs; canv. walls; arch. doors; tub, shwr.; el. refrig.; in-a-dor; accom. 4; $70, incl. gas, elect.; or unfurn. to May. Tel. Regent 1117.

Must Sublease 4 Rm. Apt.
to resp. tenant at $55; new furn.; lrg., lgt. rms.; in-a-dor; free refrig.; 1 blk. I. C. and beach. McGovern, 7612 Colfax. Reg. 4398.

NORWOOD HOTEL APTS.
1-2-3 room new apts., lowest prices; all trans.; full serv.; free gas, elec. refrig.; cafe. 6400 Normal-blvd. Englewood 3700.

3½ ROOMS, IN-A-DOR.
1934 E. 74TH-ST.; nr. I. C., surf. and lake; canv. walls, tile bath; dressing rooms; up to date. H. P. 8081.

BEAUTIFULLY FURN. 3 RM. APTS. WITH private baths; cafe in bldg.; low rent for 6 months lease. See Mrs. Patterson, 124 W. Marquette-rd.

3 LARGE ROOMS—$45.
Free light, gas, and refrig. Bus at door; L 2 blocks. 4336 Drexel-blvd. Oak. 4951.

Normal Arms—New 1-2-3 R.
Complete serv.; smart, spac., quiet; L, surf., R. I., bus; cut rates. 6613 Normal. Nor. 6010.

4 RMS.—SOU. SHORE DIST.
Inador, refrig., shower, near park, bathing beach. Call Mr. Baumann. Midway 4915.

HUGE BARGAIN—8 MIN. TO FAIR; COR. apt. beau. fur. 7 R.; 4 bdrms.; every luxury; elec. ref.; 2 pchs.; nr. lake; 1 block bus. I. C. Ken. 2100.

4 Rms., Reduced to $40.
Free electric refr.; beautiful corner bldg. Newly furn. 420 E. 82d-st. Stewart 0367.

7258 BENNETT-AV.
3 room apt., comp. furn.; in-a-dor bed, elec. refr. I. C. and surf. trans. Only $45.00.

FOR FAMILY OR GROUP.
4-5 lge. well furn. rms., in Hyde Pk. nr. Fair. $1 day. 5418Ridgewood-ct. nr.Dorchester.

$1 a Day Per Person
in groups; kit. apts.; comp. serv.; nr. Fair, lake. Francene Apts., 1315 E.53d-st.Pla.6916.

6655 STEWART-AV.—2½ RMS., CANVAS walls, elec. refrig., nicely furnished; near R. I. and L, $37.50. Stewart 4044.

3 RM. KIT.—OWNER'S OWN HOME; COMP. furn.; every mod. conven.; near all trans. lake; 2d fl.; all rms. outside. Fairfax 3028.

FOR RENT OR SALE—MOD. 4 RMS.; FURnished compl.; radio, etc.; real home; fine loc.; 3 or 5 unfurn. 7652 Essex. Reg. 0140.

MOD. 4 RM. APT., 2 BEDRMS., LIGHT and airy; refrig., radio, piano, for summer, $50 mo. 1617 E. 77th-st. Smoot.

6 RS.—6815 S. UNION-AV.; NORMAL PK. L; elec. refr., glz. slp. pchs.; summer, per month, $50.00. Wentworth 1242.

ONE OR TWO ROOM SUITE—PRIVATE bath, in attractive home off outer drive. Maid service. Garage. Buckingham 7233.

1353 E. 47TH-PL.—COZY KITNTS. AND rms. at Dorchester; I. C., surf. tr. Hotel svc.; wk. or mo.; reas. rent. Dre. 6642.

NORTH.

1635 MORSE-AV.
Attractive 2 room furnished kitchnet. apts.; free gas, light, refrig., maid service and linen; convenient to L, stores. Reduced rentals. Phone Briargate 0313.

640 BRIAR-PL.
$8 per week; 1 room kitch. apt.; private bath; nicely furn.; elec. refrig.; maid service; ½ block west of Broadway. Manager on premises, or call Buckingham 1381.

AT LINCOLN PARK.
Maid service; linens, showers, refrig.; fireproof bldg.; homelike atmosphere. 1940 Lincoln-av.; just west of Clark, Center, and Ogden. Diversey 10354. Very reas. rent.

SACRIFICE
Beautifully furn. 4 rm. apt., 2 inador beds, all outside rms., 1 blk. Howard-av. L. 1622 Jonquil-terr. Rogers Park 2914.

738 ALDINE-AV.
2-3-4 rooms, light, cheerful apts.; mech. refrig.; completely furnished; low rental; best trans. Wellington 5355.

ASHLAND APTS.—NICELY FURN. 1 AND 2 room apts., with service. Fine location; bus at door; near surf. and L. Convenient to churches and shopping district. 4531 N Ashland-av.

4 Rm. Apt. Extra Bed. $60.
Suitable for large family or 2 couples. Reduced Bargain Price. FREE light, gas, Frigidaire. 1656 Juneway-terr. Bri. 1614.

2337 GENEVA TERRACE — 1, 2½, AND 3 room bedroom apts., extra rollaway in living room. Very moderate rental; modern bldg. with up to date equipment. Just a few available. Also unfurn. if desired.

3 RM. BEDROOM APT., $50.
Reduced prices. Extra davenport bed. FREE light, gas. 1656 Juneway. Bri. 1614.

4-5 ROOMS, 2 BATHS,
Near lake and L; suitable 4-6 persons. Attractive; reas. 1449 Fargo. Sheldrake 8260.

YOU'LL LIKE THESE
Cozily furn. 2½-3½-5 rm., all light, airy; opp. Welles Pk.; ex. tran. 2316 Sunnyside-av.

712 DIVERSEY — COMPLETELY FURnished 1 and 2 rooms, all outside; hotel service; newly decorated; 15 minutes to Loop; near Diversey beach and golf links.

SUBLET 5 ROOM FURNISHED FLAT. July August [or longer if desired]; Jarvis L; elect. refrig.; radio; $50; refs. Rogers Park 6096, or P. O. Box 1265, Chicago.

4715 SHERIDAN, NR. WILSON-AV. BATHing beach; 2-3 r. hskp. apts.; refs. req. H. W. CROXTON & CO. Agent on premises.

5823 WINTHROP-AV. — $75; 5 RMS., 2 baths; sun parlor; glazed rear porch; near lake, all transp. Ardmore 4322.

SUBLEASE SUMMER, 1 RM. KITCHENET. hotel apt., nr. Lincoln park, beach, and golf course. Bit. 7200., Apt. 616.

EVANSTON—2D FLOOR, 6 RMS., SUN par., 2 bths., twin beds in 3 bedrms.; select nghbd., nr. lake. Ref. Phone Univ. 4647.

BEAU. FURN. 4 RMS. ACCOMMODATE 4; elec. refrig.; $45 complete; ex. trans.; 15 minutes to loop. 2114 Seminary. Buc. 0312.

SUBLET FOR JULY AND AUG., 3 RM. furn. hotel apt. 5240 Sheridan-rd.

ATTRAC. 5 RM. APT., SUN PCH.; ACCOM. 6; all trans.; reas. 4406 N. Lincoln-st., 2d.

6 RMS., 3 BEDRMS.; SO. EXP.; NR. LINC. pk.; 15 min. to loop; refrig. Lincoln 4716.

1362 GREENLEAF-AV.—ATTR. FURN. 3 rm. Blk. beach, L, bus. Reas. Bri. 6322.

4554 MALDEN—1-2 R. KIT. APTS., PRIV. bath, new. dec., furn.; frig., maid; $8 wk.

4-5 RM., BEAU. FURN.; SHOWER, FRIG.; $50-$70; blk. beach L, bus. 1333 Touhy.

4 RMS.—NEWLY FURN.; REAL HOME. Refs. Reas. 5911 N. Paulina [Clark-Ridge].

SUBLEASE $85 APT., 3½ RM., $55; COOL, by lake; also 2 rms., $40. 6369 Sheridan.

4-5 RMS., COMP. FURN., $45 UP; ONE blk. lake; nr. L, schl. Owner, 1341 Touhy.

1225-39 N. DEARBORN—ATTRAC. 2 RM. kit., bath., refrig.; $45. 1 rm. kit., $25.

MY BEAU. FURN. 4 RMS.—OVERLKG. Lake, Lk. Sh.-dr.; refs. req.; $60. Bit. 7372.

TO RENT—FURNISHED APARTMENTS.

NORTH.

THE ADMIRAL
ON THE SHORE OF LAKE MICHIGAN.
COOL BREEZES
ACRE OF LAWN
BATHING BEACH
BEAUTIFULLY FURNISHED KITCHENETTE APARTMENTS, WITH HOTEL SERVICE.
909 FOSTER-AV.
TELEPHONE LONGBEACH 2900.

429 ROSCOE-ST.
NEAR THE LAKE.
[illegible]
VERY ATTRACTIVE RATES.
A Foreman Realty Trust Building.

YACHT HARBOR
SUPERIOR BUILDING.
[illegible] service optional. Excellent transportation. Commissary, valet, elevator, free refrigeration, light and gas.
AGENT ON PREMISES.
A Foreman Realty Trust
BUILDING.

240 E. DELAWARE
OVERLOOKING THE LAKE.
Attractive 2 and 3 rm. apts.; newly decorated; full housekeeping, maid serv.; light, gas and newly installed Frigidaire; elevators all night; clerk and switchboard.
LOWEST PREVAILING RATES.
SEE MANAGER. SUPERIOR 5847.
A Foreman Realty Trust
BUILDING.

1528 MORSE-AV.
2-3 ROOM APTS.
UNFURNISHED, $35 UP.
FURNISHED, $45 UP.
Free gas, light and refrig.; carpeted floors; maid service; 3 blks. to lake; 1 blk. to "L." Cochran & McCluer Co., 1530 Morse. Rogers Park 8040.

SHERONE APTS.
4423 SHERIDAN-RD.
1½-2 Rm. Apts., $50 Up.
FURNISHED OR UNFURNISHED.
All outside rooms; radio, light, gas, refrigeration. Convenient to all transportation. LONGBEACH 0800.

725 SHERIDAN-RD.
Low rentals; large 2-3 rooms. Convenient to transportation, shops, theaters. Attractively furnished. Manager on premises or call Dear. 7740. 69 W. Washington.
Central Rental Service.

244 E. PEARSON
800 NORTH. AT THE LAKE.
Coolest spot in Chicago. Close to World's Fair. Furn.-Unfurn. 2-3 Rm. Apts., $55-$155. Maid service, valet. Free gas, light, refrig. Din. rm., commissary. Bus at door. Sup. 4701.
FAIR VISITORS—Write now for reservations.

THE WRIGHTWOOD,
644 WRIGHTWOOD-AV.
1-2-3 rms. Ideal district. 15 minutes loop. Cheery, compact units. Complete service.

Lowest Prevailing Rates.
Luxurious 1-2-3 rm. kitnt. apts., smartly furnished; complete hotel service; unfurn. if desired; located near lake; all tr.; the home you have wanted at the price you can afford.
Northland Apartments.
6383 SHERIDAN-RD.

2 Rm. Kitch., $10 wk.
4701 Beacon-st. Beautiful new apt. hotel. Smart new furnishings, dec.; fireproof, soundproof; full hotel service; maid; desk switch. serv.; no extras; elevator, lobby, 7 blk. bus.

CHICAGO'S BEST ADDRESS
201 E. DELAWARE-PL.
10 minutes to World's Fair grounds. 1 block Drake hotel and Lake Michigan. 3-4-5 room apts., complete hotel service, suitable for 4 people, $6 per day and up. Sup. 1480.

2-3-4 ROOM APTS.
BEST BARGAINS IN DISTICT.
Extra in-a-dor; charming furn.; Beauvais rugs, refrig.; near lake, bus; 1 block Howard express. 7717-23 N. Paulina.

Restful Rogers Park
close to lake; convenient all trans., 1-2-3½ rm. apts., $40 up; extremely spacious; beautiful new furniture; homelike atmosphere. 6822 N. Ashland-blvd. Shel. 2734.

5-6 Rm. Furn. Apt.
Attr. large rooms [6 rms. have 2 baths]; desirable location; ½ block to lake.
F. A. Hill & Co.
6071 Sheridan-rd. Rogers Pk. 7278.

ARGYLE BEACH APTS.
At lake and Chicago's newest front yard; 3-3½ beautiful rooms, completely furn.; tile bath, arch openings, firepl., elev. serv.; very desirable location and building; moderate rentals. 901 Argyle. Longbeach 3220.

Norwell Apt. Hotel
154 W. NORTH-AV. [AT LA SALLE-ST.]
Modern kitchenettes. Hotel service. as low as $10 wk. Monthly rates. Near Lincoln park. Phone Mohawk 1065.

THE BRYNWOOD.
1 room kitchenette apts., nicely furnished; free light and gas, maid serv.; lovely neighborhood; $35 and up; L and surface. 1255 Bryn Mawr-av. Ravenswood 3860.

540 WELLINGTON.
WORLD'S FAIR GUESTS!
Attractively furn. 2 and 3 rm. apts. Free gas, light, linen, maid service, refrigeration; excellent loc.; moderate rentals.

4119 KENMORE-AV.
1-2-3 rm. kitch. apts.; private bath; free light and gas; G. E. refrigeration; maid services, $8 week up. Buckingham 4037.

536 GRANT-PL.
2 rm. kitchenette apt.; nicely furnished; new bldg.; elec. ref.; dressing rm., showers; best transportation. $35 up. Mohawk 3387.

6239 N. WESTERN-AV.
Very attractive 3½ rooms; newly furn.; bedroom and inador; elec. refrig.; free gas; $40. Manager on prem. Longbeach 8833.

$8 WEEK UP.
2-3 room apts.; private bath; free light and gas; electric refrigeration, maid service. 4069 KENMORE. GRACELAND 6683.

Unusual 3 Rm. Apt.
2 inador beds, completely furnished; 1 blk. Howard-av. L. 1614 Jonquil-terr.

1-2-3 ROOMS—$20 UP.
Free auto parking; beach; refrig. 840 Ainslie-st., facing lake.

4546 MAGNOLIA-AV.
1 room kitchenette apts.; dress. rm., closet, bath; desirable and conv. loc. Reas. rent.

2-3½-4 ROOM APTS.
Furn. or unfurn., $25-$43; 1 blk. west of Sheridan-rd. 1051-57 Dakin-st. Well. 7209.

SUBLEASE
Extra lge. 2 rm., very well furn.; 1 blk. Howard-av. L. 1618 Jonquil-ter. Rog.Pk.4965.

1137 PRATT-BLVD. APTS.
1-2½ rm. furn. kitnts., reduced rental; comp. service; ½ blk. lake, bus, Loyola L.

1331 ESTES-AV. — 2½ ROOMS, $45; light, roomy; gas, refrig. included; nicely furnished; rear beach; excellent transport.

2-3-4 RMS., $37 UP.; 2 BLKS. ROG. PK. L, lake, schl.; accom. 4 pers.; gas, lt., Frigid. Mrs. Sutton, 1340 North Shore-av. Bri.5447.

6 ROOMS 2 BATHS—NEAR NORTH SIDE; 2, 3 or 4 months; exceptional price; Gentiles. Call Bittersweet 1440 for appointmt.

NEAR HOWARD L—4 RMS., COMPLETELY furnished, including radio, el. refrig., $47.50. See janitor, 1658 Juneway-terr.

1332 HOOD-AV. [6100 N.]—ATTRAC. 1-1½ rs., comp. serv.; ref., elev. $30 up. Gd. tran.

1223 ASTOR-ST. — SEVERAL CHOICE apartments now available.

SUBLEASE JULY-SEPT., WELL FURN. 3½ rms.; resp. cpl.; $50. Briargate 3494.

3 RM. APT., 204, 900 N. MICHIGAN—Completely furn.; restricted bldg. $135.

4 LIGHT RMS., 2 BEDRMS., $28. FURN yours 1 yr. 3241 Sheffield. Del. 8857.

LUXUR. GOLD COAST BEDRM. APT. ALSO 2 rms. White. 4180. M. Baldwin, Apt. 2R.

MOD. FURN. 5 RMS.—2 BEDRMS.; TWIN beds, refrig. 1402 Winnemac. Lon. 3589.

SUBLEASE 3 MO., 4 RMS., MOD., COMPL. furn., Rog. Pk., $40; nr. lake. Bri. 1716.

5 RMS., REAL KIT., REFR.; NEAT; $55. 836 Lakeside-pl. at lake. Law. L., bus.

NICELY FURN. 1 ROOM, REAL KIT., TILE bath; shwr.; new bldg. $10 wk. 641 Aldine.

3 LGE. RMS., ELEC. REF.; NR. MONTROSE L sta., new furn., $45. 1961 Cullom.

SUBLEASE ATTR. 3 RM. APT. REAS. 2000 Lincoln Pk. West. Apt. 504. Linc. 7193.

4-5 RM. FURN. APTS., STM. HT., ELEC. refrg. Reas. 3517 Reta-av. Buck. 3508.

3 RMS. [LIV. RM., BEDR., BATH, KIT.]; fur. com.; el. ref. $37.50. 922 Wrightwood.

UNTIL SEPT. 15—4 RMS. REAS. FRIG. 308 S. Karlov-av., R. Cross. Col. 5848.

TO RENT—FURNISHED APARTMENTS.

NORTH.

CONVENIENCE
1-2-3 ROOMS.
[illegible]
MODERATE RENTALS.
1117 N. DEARBORN
G. M. WHIPPLE, MGR. WHI. 4318.

NORTHWEST.

4588 ELSTON.
[illegible]

LOGANWOOD APTS.
2530 N. SACRAMENTO.
[illegible]

SLASHING REDUCTIONS
[illegible]
2740 N. SPAULDING-AV.

SAVE $10 TO $20.
4046 N. Keystone-av., 1 blk. Irving Park-blvd., 2½-3 rms.; elec. refrig., maid service; linens furn. and ldry. 1 blk. N. W. R. R.

BYRON MANOR, 3903 N. TRIPP-AV.—Beautifully fur apts., 1½ and 2½ rms., 3 rm. unfurnished. One block from Northwestern and surface cars. Low rent.

NEW, FURN. DEC. 2-3-4 RM. APTS.—EL. refr.; gd. trans. 4749 Monticello.

4 RM. NICE, FURN., PIANO, COR. APT., new bldg.; ex. trans. $40 mo. 3259 Linder.

NEW 1 RM. APTS.—ELEC. REFR.; MAID; low rent; 1 blk. Rav. L. 4901 Christiana.

2-3 RM. APTS.—NICELY FURN.; EL. REF.; train and surf. trans. 4822 Montrose-av.

3 RM. FURN. APT.—ELEC., GAS FREE. 3729 Sunnyside-av. Juniper 5379.

3 RMS. AND DINETTE—NICELY FURN.; refrig. See owner Sunday, 2950 Cullom-av.

3 RMS., NEATLY FURN. AND DEC.; EL. refrig. 4743 Roscoe-st. Pensacola 7193.

BEAUT. FURN. 5 RMS., SLPG. PCH., RAdio; good trans.; reas. 3116 Eastwood.

2-3 RMS., BEDR. AND WALL BED; COOL; windows all sides; $9 wk. up. 3334 Ainslie.

BEAU. FURN. 4½ RM. APT., SLPG. PCH.; ref., el., gas, gar. incl., $67. 3024 N. Linder.

WEST.

NORTHPINE
APT. HOTEL.
1-2-3 room apt. homes of distinction.
Our new reduced rental will enable you to live here NOW.
542 N. PINE-AV. (5500 N.).

KILBOURN MANOR.
4501 WASHINGTON. MANS. 0349.
Newly furn. 1½-2½-3 r. apts., incl. gas, light, ref., maid serv., elev.; all tr.; $35 up.

OAKSHIRE—COMFORTABLE FURNISHED 1 and 2 room apartments, near schools, churches, and shopping district. Buses pass door, one block to surface and "L" cars. 12 W. Washington-blvd., cor. Austin-blvd.

2 S. MAYFIELD-AV. AUSTIN—2 AND 3 rm. attractive furnished apts.; free gas, elec. and refrig.; good transp.; ½ block from Columbus Pk.; very reasonable rental. Manager on premises.

WILMINGTON APT. HOTEL.
1½-2½ rms., $32.50 up; beau. furn.; lgt., gas, ref., md. serv., elev. 3334 Maypole-av.

LECLAIRE APTS.
5056 Washington, 1-2-3 rms.; free gas, el. refr.; maid serv.; blvd.loc.;bus,L,3 sur.;$35.

WORLD'S FAIR GUESTS.
Oak Park CHATEAU HOTEL—Dining room. Gentiles. 330 N. AUSTIN-BLVD. Aus. 1417.

AUSTIN APT. HOTEL, 5808 W. LAKE-ST.; blk. L sta.; newly dec.; beau. furn.; 1-2-3 rm. apts.; full hotel service; $9 week up.

ATTR. FURN. APTS.—NR. L, SURF., BUS; maid serv.; low rent. 4024 West End-av.

4948 MAYPOLE—4-5 R. COR. APTS., BEAU. furn., Frig., shrs.; bus, L, 3 sur. Reas.

167 N. CICERO-AV. — COMPL. FURN. 1-2 rm. kitnts.; gas, lgt., refrig. free. Reas.

3819 WILCOX — OPP. GARF. PK. GOLF links; very des. mod. 2 r. apt.; priv. ent.

4 RM. ENGLISH BASEMENT—FURN. PRIvate flat. Good transp. 3128 Warren-blvd.

2127 JACKSON-BLVD.—2-3 R. KIT.; SGL. rms.; cln.; gas, lin., maid serv.; 15 min. Lp.

1821 S. CALIFORNIA—MOD. 4 RMS., $20; gar., $3; near L; opp. park. Rep. 2383.

SUBURBAN.

4 RMS., SLP. PCH., AND SUN PARLOR, light, airy, well furnished; elec. ref., 3 mos. or longer, $60 mo. 827 Ridge-av., Evanston, 3d apt. Call Greenleaf 3655 Sun.

$45—3½ RM. NEW. FURN. OAK PARK apt., elec. refrig., shower; nr. Lake-st. L. Phone Euclid 8923.

3 RM. FURNISHED APT.—WITH GARAGE, breakfast and dinner optional. Ideal for working couple. Call Riverside 5284.

BEAU. FURN. 6 OR 7 R. APT., RES. DIST.; ex. trans.; reas. 226 N. Linden, Oak Pk. Euclid 8283.

EVANSTON—6 RS.; LGE. YD.; 2 PCHS. 1st fl.; comp. furn.; nr. lake; all trans. $100. 824 Hinman-av. University 3390.

$30—2½ RM FURNISHED APT; REFRIG. Near L. 2203 S. Ridgeland-av., Berwyn.

BEAU. FURN. MOD. 4 RM. APT. GLEN Ellyn; $60. Ph. Euclid 718, Dr. Oscher.

5 RM. COMPLETELY FURN. MOD. APT.; ideal transportation. Village 8253.

OAK PARK—FOR SUMMER. COMF. FUR. 5 rm. apt., nr. trans, pk. Reas. Euclid 3645W.

BEAU. LGT. AND COOL. MOD. 4 RM. APT. All trans. Summer mos. Village 9607.

$30—2½ RM. NICELY FURN. APT.; ELEC. refr.; nr. L. 2121 S. Oak Park-av. Berwyn.

WANTED—TO RENT—APARTMENTS.

WANTED—APARTMENT WITH TWO FULL beds, bath, kitchenette, in private family, for two women, two children, 8 and 10; on or near beach; garage; at transportation to Fair. References. Week or month. July 1. Mrs. Chas. Weiland, 6315 La Vista, Dallas, Texas.

5 OR 6 RM. FLAT IN EXCHANGE FOR decor. or maint. Tel. Kildare 1639.

4-6 RMS.—SOUTH; BY RESP. PARTY; give full part. Address P 547, Tribune.

TO RENT—STORES.

Central.

SPACE FOR
1ST CLASS RESTAURANT
LOCATION.
115 E. Chicago-av., near Michigan-av.

LARGE STORE AND BASEMENT, 30X65. 541 N. Wells-st. Meine. Diversey 7337.

South Side.

LARGE STEAM HEATED STORE, NEXT to meat market and bakery, suitable for grocery, vegetable, etc. Reas. rent. Call at 6902 Stony Island-av.

EXCELLENT LOC. FOR BEER GARDEN, formerly prominent saloon loc. Double transfer corner, close to World's Fair. Principals only. Address L J 90, Tribune.

HYDE PARK-53D-ST.
Live loc. groc., mart., fruit, bak., delic., 5c to $1 str., beaut. par.; w's appl. 1309 E.53d.

Meat Market and Grocery.
Established location. Best block on 55th-st. Owner, 1458 E. 55th-st. Mid. 1370.

North Side.

CORNER STORE ON BUSY STREET—Good location for food shop, tailor, etc.; near L. 7031 Glenwood. Hollycourt 2131.

STORE—6227 BROADWAY; GOOD LOCAtion for any line; reasonable. Cen. 6610.

SHOP, $20; HEATED BUILDING, N. E. corner Montrose and Winchester.

2055 ADDISON—DANDY BEER INN LOC. with living rms. and shower bath.

STORE—NR. CORNER; GOOD LOC.; CHEAP. 2416 N. Halsted. Cen. 6610.

FOR BEST LOCATIONS ON BROADWAY or Clark-st.—J. B. WALLER, L. V. 6480.

Northwest Side.

STORE—ADJOINING CORNER; HOT SPOT for drinks or any line. 3148 North-av. Central 6610.

STORE—SUIT. ANY BUSINESS, WITH FLAT and gar.; reas. 3809 Fullerton.

West Side.

4,000 SQ. FT.
835 W. WASHINGTON-BLVD.
SUITABLE DAYLIGHT STORE SPACE, OFFICE SPACE, SALES AND STOCKRM. FRT. ELEV., ST. HT.; IMM. POSS. INQUIRE OF ENGINEER.

5 STORES—3060-66 W. GRAND-AV.
INDIVIDUAL OR ENTIRE BLDG.
Good location for industrial enterprise. REAS. RENT—WILL REMOD. TO SUIT.
HAROLD S. COWEN,
188 W. RANDOLPH-ST. FRA. 0370.

HIGH CLASS COR. TAVERN LOCATION; est. 40 yrs. 1901 Madison-st. Seeley 1910.

TO RENT—OFFICES AND SHOPS.

Central.

LARGE PRIV. OFF. AND RECEPT. RM., fully equipped; switchboard, steno., very reas. Rm. 1108, 105 W. Monroe. Ran. 8195.

20 NORTH WACKER DRIVE
FURN. OFFICES, DESKS, MAIL, PHONE, SECY. SERVICE. SUITE 1410. RAN. 7801.

DESK, MAIL OR PHONE SERVICE—ROOM 705, 100 N. La Salle. Dearborn 0367.

PRIVATE OFF. DESK SPACE, MAIL ADdress, $3-$20. Rm. 1141, 127 N. Dearborn.

MAIL-PHONE SERVICE, $1 EA. PER MO.; desk, steno., reas. R. 1529, 159 N. State.

DESK—MAILING SPACE; BEST OFC. BLDG., opp. Field's. 15 E. Washington. R. 1305.

SUBLEASE PRV. OFFICE; VERY REAS. See to appreciate. 176 W. Adams. R. 1706.

TO RENT—OFFICES AND SHOPS.

Central.

SECURITY BLDG.
189 W. MADISON-ST.
[illegible]

UNIVERSITY OF CHICAGO
[illegible]
109 W. Madison-st. Franklin 1034.

[illegible]
EDWIN J. BOWES JR. & CO.
[illegible]

ATTRACTIVE FURNISHED
OFFICE WITH TELEPHONE
SERVICE. SUITE 1705.
338 NO. MICHIGAN.

Not a New Building
but Very Cheap Rent
[illegible]

Engineering Bldg.
[illegible] service; R. [illegible]

32 N. STATE. S. W. CORNER WASH.—ATtractive offices, splendid light, night service, center of loop; single r., $25 up; with recept. rm., $40 up; few furn. Beau. desk space., steno., ph. SWIGART & CO., R. 601.

MAIL, PHONE, NOW $2 MONTH.
The same excellent service in the most advantageous Mid-Loop location. Est. 14 yrs.; also desk, secretarial service.
56 W. WASHINGTON-ST., ROOM 514.

OFFICE ECONOMY PLAN.
FURNISHED OFFICE, $25; DESK, $10. IN SMALL SUITES WITH SEC. SERVICE. 82 W. Washington, Rm. 420, Andover 5696.

100 N. LA SALLE-ST.
Private office in beautifully furnished suite; low rent. Central 2120, Room 2211.

TO RENT — MICHIGAN-CHESTNUT BLDG. 840 N. Michigan-av., very attractive offices, unobstructed light; low rents; new building.

PRIV. OFFICE AND RECEP. RM., $25 UP; also larger units; unrestricted parking. Highest standard of appointments and serv. 612 N. Michigan, Rm. 423. Superior 1101.

140 N. DEARBORN-ST.
Very desirable office space; two room suites; reasonable. Room 910.

$35 MONTH, MOD., PRI. OFFICE, STENO. service free; 740 Rush-st., near Michigan-blvd., Suite 106. Delaware 8407.

TO RENT — CHANCE TO CUT RENTAL costs; modern offices; new 16 story insurance Center Building, 330 S. Wells-st.

20 EAST JACKSON-BLVD., ROOM 801. Any arrangement desired. Fur. or unfur. Offices. Desk serv., mail, ph., steno. Reas. rt.

FURNISHED OFFICES-DESK SPACE. SECRETARIAL SERV. MAIL, PHONE. BURNHAM BLDG., 160 N. La Salle, 5th fl.

SPECIAL MAIL ADDR. AND PHONE SERV., $4; also desk space, sec'ty serv. Reas. Rm. 2414 One N. La Salle Bldg. Fra. 1557.

Outlying.

DENTIST—DOCTOR; FORMER DENTIST 7 yrs.; reas. Address N E 293, Tribune.

TO RENT—FLOORS AND LOFTS.

Modern Daylight Floors.
S. Central, 3,000 to 20,000 sq. ft. units. Will divide. Close to World's Fair. Htd. sprinkld, watch service; low ins. Also stores. Dbl tran. cor. Cal 2664 or your broker.

OFFICE, STOCKROOM, WAREHSE. SPACE—Low rent; I. C. tracks, near World's Fair. Close in; pkg. Edw. Lasham Co., 16th-State.

WANTED—STORES, OFFICES, LOFTS.

STORE WANTED—SUITABLE FOR HAND laundry. Low rent. Address P 572, Tribune.

WANT SM. STORE SUIT. FOR DEL., 2 OR more liv. rms. in rear. Bel. 2027.

TO RENT—MANUFACTURING PROPERTY.

SPECIAL.
BEAUT. BLDG. ON CAR LINE WITH BELT switch, 5 sty. and bsmt., 4 elevs., 15c sq. ft. May divide. Mr. Whidden, Baird & Warner, 134 S. La Salle-st. Central 1855.

6 FLOORS, 3,000 SQ. FT. EACH, ALL VAcant, sublease; must be rented. Investigate and make offer. Substantial building. Address N D 585, Tribune.

LEASES, SITES ON GULF WATERWY., NR. Western-av.; private dock, switch track; cheap. J. T. Conley, 176 W.Adams. Sta. 4168.

SMALL SPACES $25 PER MONTH AND up. Large sections up to 20,000 sq. ft. also available. Mr. Chittick. Sup. 7940.

25 TO 10,000 SQ. FT. DAYLIGHT, 1¾ CTS. ft. 8 min. loop; impr., immed. poss., office, steno., switchboard optional. Div. 6446.

HIGH GRADE 2 STY. BLDG.; 15,000 SQ. ft., close in; $200 mo. SUP. 4761.

MODERN 1 STY. BLDG., 4,500 SQ. FT., $75 mo.; 78,000 sq. ft. SUP. 4761.

FACTORIES & WAREHOUSE SPACE. Industrial Locating Co. Harr 1200.

25,000 TO 100,000 SQ. FT. SPRKLD. TRK. Close in S. Only 15c heated. Ran. 1828.

1104 TILDEN—NEAR RACINE-AV.; BRICK factory; $30. O'Connell. Randolph 1472.

WOOD WORKING PLANT—10 MACHINES; spray outfit; rent, $75. H. P. 2960.

WANTED—TO RENT—MANUFACTURING.

IN EXCHANGE FOR SMALL LIGHT MANUfacturing or office space we will give the services of a chemist and accountant. Address N C 498, Tribune.

3,500-5,000 SQ. FT. IN OR VERY CLOSE to loop, 2d flr.; good light, frt. elev. Address P 390, Tribune.

TO RENT—HOTELS.

COMPLETELY FURN. HOTEL—35 RMS., North, nr. Sheridan-rd. Rent reas. $1,500 req. Leaving city. Address P 576, Tribune.

TO RENT—FARMS.

80 A. FARM, 10 RM. HOUSE, ELEC. LTS. Nr. Chicago on Rt. 4. Can rent rooms to World's Fair visitors. Exp. farmer or man emp. desired. Address P 555, Tribune.

WANTED—TO RENT—FARMS.

FARM—BETWEEN 10 AND 20 AC., NEAR Crystal Lake or Barrington, Ill. Must have house with 7 or more rooms. Address N G 394, Tribune.

BUS TRANSPORTATION.

WORLD'S FAIR GATE
TO THE SOUTHLAND.
SHORTEST ROUTE.
SPECIAL RATES TO
ST. LOUIS. KANSAS CITY.
DETROIT. NEW YORK.
MEMPHIS. NEW ORLEANS.
NASHVILLE. BIRMINGHAM.
ATLANTA. CHATTANOOGA.
Southern Limited, Inc.
WORLD'S FAIR BUS DEPOT.
23D AND SOUTH PARK.
CALUMET 0230

RIDE THE ORIGINAL AND ONLY
28 HOUR AUTOCOACH LIMITED TO
New York—28 Hrs., $14
ROUND TRIP $25. THREE SCHEDULES daily. Direct without change. Reclining sleeper chairs; free pillows. Reliable insured carrier. Avoid the hazard of inferior service—Insist on Safeway for Satisfaction.
SAFEWAY BREVOORT HOTEL DEPOT.
120 W. MADISON-ST. RANDOLPH 6882.
or 6330 Stony Island. Hyde Park 10106.

RIDE THE ORIGINAL
NU WAY LINES
Pillow and porter service. Free pickup.
New York, $14; 28 Hours
GUARANTEED SCHEDULE—NO CHANGE.
31 E. 12TH-ST. VICTORY 0341.

UNUSED BUS TICKETS; SAVE 15% TO Los Ang.; free meals; New Orl., $15.40; Denver, $12½; N. Y. 1st class, $15; 2d cl., $12; Atlanta, $11; Birmingham, $9.75; Mobile, $14; K. C., 16 hrs., $7; low fares all U. S. cities. Bismark Depot, 171 W. Randolph. Dea. 6172.

N. Y., $12; MINNEAPOLIS, $6; K. C., $6; Los Angeles, $25; Miami, $25; Dallas, $13; Denver, $12.50; Peoria, $3; Grand Rapids, $3. Omaha, $6; St. Louis, $2.75; Detroit, $3. U. S. LIMOUSINE AND BUS LINES. 6½ N. DEARBORN-ST. CENTRAL 8820.

ST. LOUIS, $3; K. C., $7. JOPLIN $8; Omaha, $6; Denver, $12.50; Salt Lake, $15; New York, $12; Boston, $14; Detroit, $3. OMAHA RAPID TRANSIT LINES. 87 W. VAN BUREN. WEBSTER 1702.

DEPENDABLE BUS SERVICE. TO ALL POINTS IN U. S. LOW RATES. Free information QUINCY BUS DEPOT. 9 W. Quincy-st. Webster 1258.

ST. LOUIS, $3; KANSAS CITY, $7; DEtroit, $3; N. Y., $12; Los Angeles, $25. DE LUXE MOTOR STAGES. 746 S. Wabash-av. Wabash 3886.

EXCURSION TICKETS AND INFORM. ON all lines; to all points. 16 W. Van Buren. Web. 1507. 211 So. Wabash. Har. 9445.

CITY TICKET OFFICE ALL LINES—SAVE to Cal., N. Y., etc. 25 S. Dearbn. Rand. 7020.

NEW 21 PASS. BUS. TRIPS. PICNICS. sightseeing; low rates. Uni.7781. Atl.4504.

AVIATION.

FOR SALE—J-5 STINSON, 5 PL. NIGHT equip. Just uphol., re-licensed. $1,050 cash. Excl. pass. hops, CLEAVES. Delaware.7242.

REAL ESTATE FOR SALE.

South Side.

[illegible]

3 APT. BARGAIN, $9,000.
[illegible]

SOUTH SHORE.
[illegible]

SOUTH SHORE DISTRESS PROPERTIES. Bargs. Silvermann, 2345 E. 71st. But.7060.

BUY REAL ESTATE—SEE US. ETTLINGER, 7819 STONY ISLAND-AV.

REAL BARGAIN—8200 GREEN-ST. SEE party at first floor.

North Side.

TO SETTLE ESTATE.
3 apt. income; exceptional value; bargain, ½ normal price. Investment high grade. Cash and mag., bal. stocks, 2 flat or bungalow. Owner, 425 Oakdale. L. V. 0071.

CHOICE LOCATION IN ROGERS PARK AT a big sacrifice; 2 stores, 2 apts., 4 and 7 rms.; 50 x 173 ft. 6972-74 N. Clark-st. Thomas Ball, owner.

6428 N. TROY-ST.—35X125 FT., MOD. brk. 3 flat; barg. Will pay for itself. RECEIVER, BUILDERS AND MERCHANTS BANK AND TRUST CO., 5157 N. Clark-st.

5730 N. HERMITAGE—128X194 FT., IMproved with mod. 9 flat. Make offer or terms. Receiver, Builders and Merchants Bank and Trust Co., 5157 N. Clark-st.

NEW CORNER 18 APT., NORTH; ELEC. refrig., rent $6,800, all rented., $15,000 cash required; best bargain in city for smash out. Address N C 524, Tribune.

3 FL. BRK.; 5-6-6 RMS.; FURN. AND stove heat; 4000 N., 1500 W.; excl. rent; clear; sac. all cash. Address N G 88, Tribune.

BARG.—$12,300 MODERN 2 FLAT BRICK, tile kitch., bath, 6 rms., 2 car garage. 6049 N. Claremont-av., 1st floor.

ESTATE MUST SELL 2 FL. BRK., FURN. ht., 2 car gar. Pr. $5,750. 2123 Grace-st.

BARGAINS IN FORECLOSED BLDGS. JOHN J. Kern, "Receiver," 1520 Devon-av.

ROGERS PK.—MOST BEAUTIFUL 2 APT. cor. 2144 Estes-av. Rog. Pk. 6410.

Northwest Side.

SAC. MOD. 2 FLAT BRICK, 6-6 RMS., slpg. pch., oil heat, refrig., automatic h. w. htr., lg. lot; nr. park, trans.; by owner. Call S. H. CRIPE, 5367 Lawrence, nr. Milwaukee.

3622 N. SACRAMENTO-AV.—2 FLAT, ENC. pchs., modern home owner's bargain; cash or terms. Receiver, Builders and Merchants Bank and Trust Co., 5157 N. Clark-st.

2 FLAT BRK.; MOD.; 5-5 RMS., 2 CAR gar.; all assess. and taxes paid; clear; price $6,500. 4839 Hutchinson. Edge. 5983.

BARG.—$5,700; MOD. BRK. 2 FLAT, 5-5 rs., sep. h. w. htg. plants, frt. and rear pchs. 2019 Lyndale-st. Ran. 8481.

A SMASHOUT—NEW 2 APT. BRK. OCT. bay, 2 h. w. pl., oak. tr. Tax., assmts. pd. Cost $17,500, now $7,500; 5323 Henderson.

2 FLAT BRICK, 5-5 RMS., H. W. HT., dbl. gar., st. and alley pd. Price $6,250. Beesley, 4219 Irving Pk.-blvd. Pens. 2726.

FORCED TO SELL 5-6 RM. BR. APT.; LOT 36x126; h. w. ht. 1st fl.; $1,000 cash; bal. 1st mtge. Address A S 255, Tribune.

TWO FLAT BRK., 5 AND 6 RMS. HOT W. heat; 2 car gar.; 4430 N. Sawyer-av.; $7,500 equity; no reasonable offer refused. On premises Sunday, between 1 and 5 p. m.

2½ STORY FRAME, 3-4-5 RMS.; HOT WAter ht.; 2 car gar.; newly dec.; new first mtg.; good cond.; reas. Owner. Ind. 1455.

BUSINESS PROPERTY.

South Side.

25 RM., 3 STORY ENG. BAS., STONE BUSIness bldg. and gar., close in S. S., nr. Fair. suit. M. O. Publisher, night club, rm. hse., sanitarium, hotel. Sac part cash, bal. trade or easy terms; prop. clr.; tax pd.; a rare bargain. Address P 322, Tribune.

AGED OWNER MOVING TO VA. LOSES $10,500 to close out cor. brk. delic. store, 6958 Carpenter-st.; 4 rms., 62d, h. w. ht. and 4 rm. brk. bung., Eng. bsmt.; h. w. ht., oak flrs., trim. $4,000 for eq. Owner, 2d flr.

DISTRESS BUS. PROPERTIES, GARAGES. Bargs. Silvermann, 2345 E. 71st.But.7060.

North Side.

CORNER, 12 STORES, 12 APTS., MODERN, well built; former mortgage $140,000; now clear. Price $50,000, $20,000 cash required; will entertain small parcel in trade. Address N H 192, Tribune.

17 W. ONTARIO, NR. STATE—15 RM. HSE., great future. Make offer. Owner. Res.

Suburban.

2 STORES AND FLAT FOR SALE. 13725 Leyden-av., Riverdale, Ill.

HOUSES.

South Side.

PLENTY ROOM FOR INFLATION.
6810 Euclid-av., 8 rooms, 3 baths. Side dr. Liv. rm., 14x33; oil ht.; lot 50x134. Beautiful surroundings. Priced low.
8233 Avalon-av., 6 r. bk. bung.; 2 c. gar. Pr., $6,000. Near I. C. sta.
JOHN P. QUIGLEY & CO.,
2221 E. 71st-st. Dorchester 1134.

FOR SALE — INVESTIGATE THIS BARgain today. Offer fine 8 rm. stone front res. for less than ground value. Former home of prominent family. Must be sacrificed. Liquidator on premises today 1 to 6. 6227 Kimbark-av.

7417 BENNETT—5 RM. BRK. BUNG., COMpletely furnished, $75. John P. Quigley & Co., 2221 E. 71st-st. Dorchester 1134.

238-240 W. 31ST-ST.—4 STORY BUILDING at a sacrifice. No reasonable offer rejected. Owner, 3100 S. Wells.

MOVING AWAY — SAC. HI-CLASS 5 R. bung.; hot wat., oil ht.; 2 car gar., 40x160. 7251 Michigan. McCumber. Eng. 3116.

$4,000 BRICK BUNG., 8327 DREXEL-AV.; small 5 rms., h. w. heat; 2 car garage; 30 ft. lot; street assessments paid; near I. C.

5 R. BRK. BUNG., PRAC. NEW, $300 CASH, $20 mo.; price $3,950; open daily. Frank De Lugach, owner. 9942 Princeton-av.

6 RM. BRICK BUNGALOW; 4 YRS. OLD; 2 car brick garage; oil heat, elec. refrig.; will sacrifice. 7736 Luella-av.

SOUTH SHORE HOUSE—TO BE SOLD AT A sac.; 7 rms.; nr. I. C. and lake. Atl. 2200.

$4,750—5 RM. BRICK BUNG.; MUST SELL this week; easy tms. Owner, 8217 Harper.

REPOSSESSED BUNGALOW, 6 ROOMS; A real bargain. 8348 S. Green-st. Rad. 1426.

Southwest Side.

INFLATION MAKING PRICES GO UP—Buy now; new modern 5 rm. brk. bung.; h. w. ht.; glzd. pch.; lot 30x125; st. paved, all paid. Price only $4,900. Owner on prem. Sun., 6435 S.Kedvale-av. Van B. 5136.

BARGAIN—6 RM. BUNG., WITH BRKFST. rm., tile bath, hot water ht., encl. pch. 6118 S. Karlov. Price $5,950. Open for inspection.

5 RM. MOD. BRK. BUNG., GLZD. PORCH; $4,500. 6405 S. Whipple-st. Hem. 2469.

WILL SELL FOR 1ST MORTG.—MOD. 5 R. bung., h. w. ht. 7140 S. Campbell. Hem.3317.

North Side.

BUNGALOW BARGAIN—5 RMS., COR.; glzd. slp. pch., attic; furn. ht., auto. wat. htr., fine lawn, shrubs, flowers; pr. $2,250, tms. C. Detrick, 5056 S. Halsted. Yards.2309.

ATTRACTIVE RESIDENCE—6 RMS., TILE bath and lavatory; oil heat; gar.; beautiful landscaped garden; sacr., little cash. Open 2-5, 6644 N. Talman. Briar. 3509.

BRICK BUNGALOW AND GARAGE—Devon-Western section. Widow to close her estate will accept $45 monthly from reliable party. Address A J 293, Tribune.

FINE RESIDENCE AT BIG BARGAIN. Acct. ill health; 8 rms., stm. ht.; encl. pch. Slp. pch.; ex. lav.; 2 ex. w. stds., 2 c. gar. 4311 GREENVIEW-AV., OR FRA. 0576.

MUST SACR. FINE 6 RM. BUNG.—TILE bath, roof; gar.; see to appreciate; $9,250; open 2-5. 6715 N. Rockwell. Bri. 3508.

NEAR LOYOLA L—7 RM. BRICK HOME, 4 bedrooms. Priced below ground value; easy terms. McHugh, Sheldrake 8300.

$5,800 BUYS 6 RM. BRICK BUNG., 2 CAR gar. Open 1-5 daily. 2425 Farwell.

6 RM. BRK. BUNG.; TILE BATH, ROOF; 42½ ft. lot. 2652 Coyle. Open 1-5 p. m.

SNAP—9 RM. HSE., 2 BATHS, GAR.; EDGwater nr. lake; best trans. Pros. 5417.

NICE 2 FAMILY HOME—EDGEWATER Beach district. Tel. Sunnyside 9728.

10 RM. BRICK RES.—SUIT. AS RMG. HSE.; lot 25x150; gar.; very reas. 4221 Kenmore.

Northwest Side.

BEAUTIFUL BRICK HOME, LARGE, LIGHT rms., hot w. ht. Must sacrifice. Pr. $5,900. See Sun. 4136 Oakdale. Key. 5424.

OPPORTUNITY TO BUY HIGHGRADE B. bungalow. 60 ft. lot. Tile roof and bath. Call Sun. Make offer. 5622 N. Sacramento.

MUST SELL THIS WEEK. LEAVING FOR California. Beautiful brick bung. Oil ht. Owner on property. 4206 N. Mozart-st.

1 A., 10 R. HOME, ADJ. FOREST PRES., $16,000. Sweeney, River-rd., Lawrence.

MUST SELL—BUNG., 5 RMS., TILE BATH, shwr., sl. pch. 6346 N. Natoma, nr. Devon.

WILL SACRIFICE $7,000 HOME ON N. W Side for $3,000. Address P 448, Tribune.

$6,500 BUYS $12,000 B. BUNG. CALL Sun. 4816 N. Tripp-av., or Ran. 0960.

CALL SUN. MAKE OFFER. NEW 6 R. BK. bung., ht.w.ht. 4315 N.Moody-av. Pen.1858.

NEW OCT. BRK. BUNG.; H. W. HT., GAR. Cost $10,000. Pr. $6,000. 3015 N. Marmora.

BARG.—BEAU. COR. BUNG. 4 BEDRMS., slp. pch., 2 car gar.; tran. 2500 N. Keeler.

FORCED TO SELL BEAU. BRK. BUNG. Call Sun. Make offer. 3040 N. Kostner-av.

MOD. 6 R. HOUSE; AVONDALE SECTION; price, $3,250. Address N G 152, Tribune.

REAL ESTATE FOR SALE.

HOUSES.

Northwest Side.

LIFETIME OPPORTUNITY.
[illegible]

[illegible] 2308 N. 72d court. Owner. Euclid 3342.

FOR HOME AND INCOME—11 RM. HOUSE, cor. lot 50x155; garden, fruit; garg.; price $6,800; terms to suit. 4302 N. Tripp-av.

FOR SALE OR TRADE FOR LARGER home, 4 rm. cottage; lot 33x157; garage; side dr.; exc. loc.; reas. Kildare 4875.

FORCL.—BRK. RESIDENCE; 7 RMS., H. w. ht.; tile roof, brk. gar.; fr. dr., $6,500. Sm. down pay. Address N F 146, Tribune.

MODERN BRICK BUNGALOW—5 LARGE rms. and sun par.; lot 38x125; 2 car garage. Price $6,500. 4825 Nevada.

4 ROOM HOUSE—2 BLKS. BELMONT CAR line. Price $1,350; only $200 cash, $15 month. Address N E 261, Tribune.

MUST SELL 5 R. BRK. BUNG.—H. W. HT.; st., alley pav., pd. Owner, 2942 N. Linder.

1½ STORY COTTAGE ON WIDE LOT. 4908 Schubert-av. Call Berkshire 7620.

NEW 5 ROOM BRICK; H. W. HT.; GAR. Price, $3,500. 4524 Newcastle-av.

West Side.

TWO FLT. COTTAGE, $3,500; $1,000 CASH. By owner. 20 S. Whipple-st.

VACANT.

South Side.

OWNER SAC. S. E. COR. 79TH AND LINC. Ripe for any business. Call Midway 3817.

Northwest Side.

IRVING PK.-BLVD., 1 BLK. W. OF KEDzie. 96x125; business section; cheap for cash; clear; no trades. Albany 9053.

SAUGANASH—RES. LOT MUST BE SOLD. Principals only. Address N F 199, Tribune.

REAL ESTATE—MFG. PROPERTY.

OWNER MUST SACRIFICE.
WELL LOCATED BUSINESS PROPERTY. Will net buyer over 15% on $25,000 invested at today's rentals. A-1 tenants. Mr. Snyder, Baird & Warner, 134 S. La Salle-st. Central 1855.

20,000 FT., 1 STY., 2D FL. OFC. GOOD location, long switch, yard rm. Ran. 1828.

REAL ESTATE—OAK PARK—AUSTIN.

BEST BUY IN AUSTIN—6 AND 6 ROOMS, sun parl. type, h. w. htd., brick 2 flat; 8 yrs. old. Living rm. 16x17, lrg. bedrooms; excel. condition; slp. pch. No assess. Good trans.; conv. to public and Cath. schools. $9,500. Open Sunday 1-6 1406 N. Luna [5534 West].

UNUSUAL SAC. TO CLOSE ESTATE—Beau. private residence at less than ½ value, $5,000 cash. Newly painted and decorated inside and out. Excellent location. Large lot, 2 car gar. Act quick. 347 N. Latrobe-av. Key at 848. No agents.

ATTR. 6 R. AUS. HOME—EXCEL. COND.; side entrance; lrg liv. rm., sun par., 3 good bdrms., slp. pch.; conv. to schls. and trans. $6,750. Open 1-6. 5464 Walton-st.

ILLNESS FORCES OWNER TO DISPOSE of his attractive 2 flat brk. bldg. at once; stone frt.; 2 htg. plants; 2 car garage; sell cheap. 4949 W. Huron-st.

$7,800 BUYS, FROM ESTATE, 3 FLAT brk. and brk. gar.; 5 r. flat above; fine Austin loc., nr. L. Inc. $140 mo. Village 6767.

TO AVOID FORECL. SAC. MY $18,000 B. N. for $8,500; $2,000 dn.; 6 rms., ht. w. ht., tile bath. 31 Le Moyne-pkwy. Mans. 5558.

6 RM. HOMES—1005 BELLEFORT, OAK PK. Op. Sat., Sun., 2-6; other days. Hum. 0902.

MUST SELL CHEAP FOR QUICK DEAL. 8 r. hse., 50 ft. lot. 639 S. Lombard, Oak Pk.

FOR SALE OR TRADE—8 RM. FRAME residence in desirable nghbd. Euc. 5082.

REAL ESTATE—SUBURBAN—SOUTH.

General.

MY NEW 5 RM. HOME WITH GARAGE attached, on site 120x125 ft., only $2,975; small down payment, balance like rent; stm. and bus. transp.; 45 minutes from downtown. Address N K 427, Tribune.

REAL BARGAIN—ACRE, 2 HOUSES, 3 garages, barn, chicken house. $2,000 down, balance terms to suit. Owner leaving city. 3243 W. 109th-st.

ATTRACTIVE NEW 4 RM. HOUSE; LARGE lot; I. C. trans. Price $950, terms. Address P 529, Tribune.

Beverly Hills—24 minutes to loop.

$12,500—8 RM. BRICK HOME.
2 baths, oil, h. w. ht., elec. refrig., brk. gar., lge. lot, low taxes. Convenient schls. and suburb. station. Offer terms.
SELL OR RENT lge. 6 rm. brk. resid.; 2 tile baths; oil ht.; gar.; on hill. $75 mo. YOUNG & CO., 1830 W. 103d. Bev. 6230.

NEAR 97TH AND HAMILTON—BUNG. OCtagon frt., 7 rm.; must be seen to appreciate; ½ price. Conroy, Berghuis & Co., 8656 S. Ashland. Cedarcrest 3200.

SICKNESS COMPELS US TO SELL OUR face brk. home in heart of Beverly. H. w. ht., side drive, gar., nice lot, shrubs. Price, $7,750. Will arrange terms. Beverly 2290.

ACT QUICK—NEW 6 RMS., 2 BATHS; ENGlish type home; garage, side drive; tile kitchen, breakfast nook; price right; elec. refrig. 2325 W. 113th-pl. Vincennes 2231.

ON RIDGE—7 RM. BRICK RESIDENCE, $9,500. $2,000 cash. Key 1829 W. 103d.

Hazelcrest—36 minutes to loop.

REAL BARGAIN FOR CHICKEN FARM; 2 cor. acr.; 2 houses 5 and 4 rooms; chicken houses and 2 gar.; on terms to suit. J. Chmatal, Hazel Crest, Ill., Laflin and 173d-sts.

Midlothian—39 minutes to loop.

SMALL HOME WITHOUT DOWN PAYMT. to responsible people who can make repairs; ¼ A.; $20 per mo. Address P 327, Tribune.

Olympia Fields—40 minutes to loop.

CORNER 203D AND KEDZIE-AV.
10 rm. resid. lot, 100x300 ft.; 2 blk. I. C. elect. Pr. $12,500. Will trade. Open today. Garside & Reed. 2305 W. 95th. Bev. 9200.

REAL ESTATE—SUBURBAN—S. W.

General.

5 ACRE ESTATE.
5-rm. hse., full bsmt., h. w. ht., bath, glazed in porch, elec., 2 car gar.; partly wooded; all fenced; 5 blks. from New Lenox station, 33 miles from loop. Rock Island service. $500 cash, bal. $40 mo. Address A S 501, Tribune.

2¼ ACRES, GOOD, HIGH POULTRY YARD land; nr. Midlothian; hard rd., water, elec.; $745; 10% down. Address P 326, Tribune.

WILL SACRIFICE MY 4 RM. HOME, 2½ acres, for $150 cash; bal. like rent. Address A S 541, Tribune.

VILLAGE OF PALOS PK.—MOD. BRK. RES., servants' cott.; landscpd., wooded, 20 a. Sell part or all. 4641 S. Ashland-av.

REAL ESTATE—SUBURBAN—NORTH.

General.

ACROSS NEW SKOKIE PARK PROJECT, opposite Winnetka and Glencoe, 5, 10, or 25 acres high, rolling, varied, beau. wooded. Adjoins finest homes in Sunset Ridge area. Priced to warrant immediate purchase for investment or a select and spacious site for a home that may exactly suit your plans.
LEWIS T. DODDS,
725 Elm, Winnetka. Winn. 3500. Univ. 7142.

Evanston—19 minutes to loop.

Evanton's Best Offering.
2729 Sheridan-rd.; exclusive residence, 12 rms., 2 baths, 2 car garage; strictly mod.; lot 105x355 to lake; priv. beach; consider clear inc. prop. or 1st mtg. not in default, for equity. Price $75,000; want offer. E. H. GERLEY, Lake View 7671.

2109 CENTRAL PARK-AV.—LIVING, DINing, recreation and 4 bedrms., 2 baths, dinette, kitchen, downstairs lavatory; stone and timber, 70x150 lot, well landscaped; 2 car detached garage. Inspection by appt. only. Central 3672 or Greenleaf 4863.

10 RMS., 3½ BATH HOUSE IN CENTRAL Evanston. Lge. trees, pract. kitch., perf. cond. $1,000 cash will handle under $22,000. MRS. FULLER AND Wm. PICKARD, 1618 Chicago-av. Greenleaf 7220.

EVANSTON HOME BARGAIN. 2704 CENtral Park-av., 2 story house, 6 r., 2 car gar. Shown by appointment. Price, $5,350. Terms: $3,000 cash, bal. 5 yrs. at 5%. Phone owner. Vincennes 4560.

ARTISTIC BRK. HOME WITH VIEWS OF lake; 4 bedrms., 3 baths. Owner wants action. Quinlan & Tyson, Inc., 1571 Sherman-av., Evanston. Rog. Pk. 2617.

REPOSSESSED 7 RM. HOME, $11,500. Among homes to $35,000. Many others in No. Shore towns. Big vals. Some will rent. Bills Realty, No Man's Land. Wilmette 3740.

7 RM. STUCCO RES., 2 CAR GAR., WITH apt. above; $250 cash, bal. like rent. 2144 Gray-av. Sunday, 2-6 or Rogers Park 0197.

SAC. COR. VAC. 63X165, APT., BUS. WESTern-Howard dist. Address P 557, Tribune.

Glencoe—30 minutes to loop.

SUNSET VIEW.
VERY BEAUTIFUL 9 RM., 3 BATH HOME on large, well landscaped lot, oil ht., woodburning fireplace. Must be sold at once. Baird & Warner, 1071 Skokie Ridge-dr. Glencoe 1554-Briargate 1855-Kenilworth 4785.

[Continued on following page.]

REAL ESTATE—SUBURBAN—NORTH.

(Continued from preceding page.)

Glencoe—30 minutes to loop.

RED BRICK COLONIAL. SLATE ROOF: 5 bedrms., 3 baths: sun rm., sleep. pch.; oil ht.; lge. lot: fine east loc.: California owner cuts price over 60% to $19,000. Smith & Goss, 725 Elm-st., Winnetka 3500.

Highland Park—34 minutes to loop.

DEERE PARK ON THE LAKE at Highland Park

Remains one of the most desirable neighborhoods on the North Shore in which to establish your residence.

Prices Adjusted to Present Day Values.

See Your Broker or Representative on Premises.

DRIVING DIRECTIONS:

Straight out Sheridan-rd. to intersection of Deere Park Drive South, Sheridan-rd. and the Lake.

WILL MAKE UNUSUAL DEAL WITH thoroughly responsible party on beautiful North Shore 6 rm. home, at once. Reas. terms arranged. No specials. Evergreens; finely landscaped. 2 car garage; oil ht. Best of modern fittings. Near fast transportation. Sacrifice. Private owner. 886 Ridgewood-dr., Highland Park 1832.

FOR SALE—10 ACRES OF BEAUTIFULLY wooded land west of Highland Park on good gravelled country road with small frame summer shack, well water and electricity. Land valued in 1928 at $1,200 an acre, account distress conditions owner will sell for $6,000. Very low taxes. McGuire & Orr, 1505 Chicago-av., Evanston; 316 Park-av., Glencoe, Ill.

PARTY OWNING ABOUT 3 ACRES OF land "old improvements" in the best residence section of Highland Park is going to dispose of same. Will take County, City or School Warrants in payment of equity. Might accept first mortgage bonds on Chicago real estate. Address P 581, Tribune.

Kenilworth—28 minutes to loop.

RESIDENCE LOT, NR. KENILWORTH STA 50x120; exclus. spot among fine new homes. Price $1,500; best buy on the North Shore. Mr. Burgener. Rogers Park 0458.

ATTRACTIVE HOME IN HEART OF BEAUTIFUL East Kenilworth. Price and terms reas. Phone Owner. Kenilworth 716.

Niles Center—34 minutes to loop.

NILES CENTER RESID. LOTS, VAL. $2,000. Make offer. Address P 540, Tribune.

Wilmette—22 minutes to loop.

HERE'S A REAL SACRIFICE

339 Oak Circle: 6 rm. brk. bung., 50 ft. lot, beau. garden: newly dec., new el. refrig. and gas range. Right up to the minute. 2 blks. West Wilmette depot and elec. line. Priv. street. Sac. for $9,850; actually worth $17,500. Owner on premises till 6 p. m.

EXTRA SPECIAL.

BEAUTIFUL 9 RM., 2 BATH HOME. FINE trees and garden, very choice location. Owner needs cash, price cut to $16,500. Mr. Whidden, Baird & Warner, 550 Park-dr. Kenilworth 4785.

OPEN TODAY, 2 TO 5.
1219 Ashland-av., attr. 9 rm. brk.; oil ht.; 2 baths and shower; 2 car gar.; beau. landscaped and wooded. Wonderful value. Must be seen to be appreciated. R. M. Johnston & Co., Old L Termina.., Wilmette 444.

FORECLOSURE PENDING ON 6 RM. BUFF brick Col. 7 yrs. old; h. w. ht.; lot 50x200; fine flower garden; gar.; reduced to $8,500. $2,500 cash req. to clear up trouble. EDDINGTON & ALLEN, 410 Linden. Wil. 407

MODERN RES., LIKE NEW, IN FINE SECtion, 3 tile baths, 2 car gar.; large wooded lot. Price $10,000. A. J. Woodcock, 512 4th-st., Wilmette. Phone Wilmette 192.

$5,300. $1,000 CASH. 6 RM. FRAME, 50 ft. lot. Good sec. Ph. Wilmette 192.

Winnetka—26 minutes to loop.

REAL BUY.

7 RM. ENGLISH STYLE HOME, 4 BEDRS., 2 baths, sun rm. and slp. porch. Priced at $16,000 for quick sale. Baird & Warner, 1071 Skokie Ridge-dr. Glencoe 1554-Briargate 1855.

CHARMING NEW BRICK COLONIAL—5 bedrms., 3 baths; oil heat; 2 car gar. Depression price or rent. Winnetka 254.

94 FOOT FRONT VACANT, 200 FOOT depth, west side Sheridan-rd. between Oak-Cherry streets, for best cash offer above mortgage due 1935. Central 3672.

REAL STATE—SUBURBAN—N. W.

General.

BIG BARGAIN—5 LGE. MODERN ROOMS: year round house; paved street; large lot. Grays Lake, Ill. Address P 508, Tribune.

Arlington Heights—33 min. to loop.

CARPENTER'S CHANCE—SAC. UNFINISHD 6 r. Cape Cod cott., on main hwy.; elec., gas, pav., pd. Your own terms. State 3861

SACRIFICE 5 ACS. HIGH LAND FRONTING Rand-rd., $350 per ac.; terms. Write owner, 320 Merrill-av., Park Ridge, Ill.

Barrington—47 minutes to loop.

FOR SALE—10 AC. HILL IN THE HEART of Barrington. Estab. district less than two miles to station. A real bargain. P. O. Box 47, Barrington, Ill.

198 ACRE FARM NEAR ESTATES; GOOD bldgs.; need $10,000 cash; will sell for $200 acre. Address N H 182, Tribune.

5 A., ½ WOODED, 3 MI. STA., PR., $2,500. 20 a. wooded, high, rolling on private lake. WYATT & COONS, Glenview 81.

Palatine—39 minutes to loop.

257 PLUM GROVE-AV., PALATINE, ILL.—75x131 ft. mod. brk. and Kellastone; 7 rms., encl. pch.; 2 c. gar. Barg. Cash or terms. RECEIVER, BUILDERS AND MERCHANTS BANK & TRUST CO., 5157 N. Clark-st.

REAL ESTATE—SUBURBAN—WEST.

General.

6 ROOM MODERN HOME; ¾ ACRE DEEP, black soil, fruit, shade, 8 blocks from business district, 150 feet off Route 64. Price very reasonable. J. T. McConkey, owner, 12 11th-st., North St. Charles, Ill.

58 TUTTLE-AV.—5 RMS.; GAR.; ¼ ACRE; gas, elec.; walks, paved streets, trees, shrubbery; $3,350; $1,000 cash. Grover C. Elmore, 100 N. LaSalle, Fra. 2650

ROSELLE, ILL.—5 ACRES; COZY NEW 4 room house; best offer buys. Private owner. Ben Majeski, Picton-rd.

WESTMONT 5 R. HSE., TWO, 100 FT. frontages; gas, elec., wat.; good outbldgs. $4,500; tms. Downers Grove 491, eves.

80 ACRE FARM ON AURORA-ELGIN ELECtric, 30 miles to loop. $250 per acre, half cash. Address N J 503, Tribune.

1 TO 5 AC. WOODED M. HIGHWY, W. 15 mi. Chgo. or rdhse. Address X 588, Tribune.

Bellwood—29 minutes to loop.

CHICKEN PLACE.

Located in Bellwood, close to Chicago, Westchester L sta. Cozy 4 rm. home, bath, elect. Large grounds, shade and fruit trees. Gar. Only $3,800. $300 cash, $15 mo. No agents. Address A T 551, Tribune.

Berwyn—17 minutes to loop.

BARG.—$500 DOWN BUYS NEW 6 RM. octag. frt. brk. bung., or will rent. Open Sun., 3634 S. Euclid-av., Berwyn 891-J.

$4,400—8 RM. RES., 2 LOTS, 2 CAR GArage. 2642 S. Kenilworth-av., Berwyn.

Cicero—15 minutes to loop.

New High Grade Residence.

English type, tile kitchen, breakfast room and bath; Craftex walls, sleeping porch and studio living room. Will sell very reasonable. 3408 S. 59th-ct.

NEW ENGLISH BRK. HOME—6 LG. RMS., h. w. ht.; modern. 3330 59th-court. Quinn.

Downers Grove—34 min. to loop.

5 RM. MOD. STUCCO BUNG.—ALL IMPR.; furnace; gar.; lge. lot; 6 blks. main depot, all stores; to avoid foreclosure $2,950; less than $500 cash to responsible party. Downers Grove Invst. Co. D. G. 391.

Elmhurst—29 minutes to loop.

MY NEW 5 RM. HOME WITH GARAGE attached; lot 100x140; steam heat, shower. Close to A. & E. station. No mortgage. Only $4,750. Small payment, balance less than rent. Address N J 501, Tribune.

6 RMS.—SUN PARLOR; MODERN COLOnial res.; lot 50x271; landscaped; pr. $5,250; terms; no mortgage. J. C. Sterett, cor. St. Charles-rd.-Villa-av., Villa Park 1952.

HALF ACRES, $150 EACH; NEAR ELMhurst; good loc. Address A K 340, Tribune.

Glen Ellyn—36 minutes to loop.

5 R. BUNGALOW, FURNACE, BATH; LOT 50x150; on edge of town; cost $4,500; will take $1,850; $225 cash, balance easy terms. Gateway, 449 Main-st. Ph. 1078.

"WILDAIRS" ESTATE, MOST BEAU. OF Chicago sub., with priv. lake, golf, a bargain, drive in S. Park-blvd. See owner.

La Grange—21 minutes to loop.

FOR SALE OR RENT—MODERN ATTRACtive brick colonial type, 7 rm residence, corner lot, terrace effect and landscaped. 2 car brick garage. Price very reasonable. Representative on premises Sunday, 446 Park-rd., La Grange. Brokers invited.

Lombard—31 minutes to loop.

$250 CASH, $15 MO.; $1,950 TOTAL—5 R home; 2 car gar.; big wooded lot; fruit. H. A. Hover, 10 St. Charles. Lombard 1100.

Maywood—18 minutes to loop.

FRAME COTTAGE—SLIGHTLY DAMAGED by fire; will sell as is or repair; also 2 car garage on 50 foot lot; bargain. 2032 S. 9th-av., Maywood.

COR. BK BUNG.—TILE ROOF, SIDE ENT. H. w. ht.; livrm., 13x24. Ex. cond. Wooded lot. No mtg., $7,000. Open, 1401 S. 15th-av.

6 R. ENGLISH COLONIAL BRK. RESID.—H. w. ht. Only $5,600. Key, 517 Madison.

REAL ESTATE—SUBURBAN—WEST.

Maywood—18 minutes to loop.

BEAUT. 8 RM. RESID.; FINE COND.; STM. ht., lge. pchs., real firepl., lovely grounds, 53x132, 2 car gar. Assessments all paid. Finest loc. Worth $11,500, now only $4,200. Very easy terms. Key, 809 S. 5th-av.

Oak Park—10 minutes to loop.

(See Real Estate—Oak Park, Austin.)

River Forest—18 minutes to loop.

RIVER FOREST SACRIFICE—$14,000 6 rm. resid. at less than ground value, $6,900; lot 50x188, wooded. 823 Keystone-av. Ph. Mansfield 7101.

Wheaton—40 minutes to loop.

FOR SALE—BY OWNER, 68 ACRES IN Wheaton, restricted and exclusive residential territory; transportation excellent; all improvements available. Charles W. Hadley, Wheaton, Ill.

ATTRACTIVE MODERN 8 ROOM HOME, beautiful grounds, trees, location; $10,500 Allmart, 107 W. Main. Phone Wheaton 805

REAL ESTATE—SUBURBAN—MISCELL'S.

CLEAR NEW HOMES MUST BE SOLD

PRICED AT LESS THAN COST OF REPRODUCTION TODAY.

We have a number of 5 and 6 room new, modern homes in Arlington Heights, Park Ridge, Wheaton, Cumberland, Brookfield, Niles Center, and La Grange.

These attractive homes can be purchased with a small down payment, balance like rent. It will pay you to make a personal inspection. Our representative at Scarsdale, Arlington Heights, today.

E. F. KEEBLER & CO., 10 S. La Salle-st. Franklin 8560

ESTATES PROPERTY.

A Smashing Sacrifice $250,000 Estate for $125,000

FOR SALE—One of the finest country estates in northern Illinois, located in the heart of the finest farming district. Five hundred acres of splendid rolling land—woods—pasture—grain fields—orchards. Twelve farm buildings in good repair, including a cement garage with a five room apartment above and a master house of ten large rooms and four baths. Airy sleeping porches—steam heat and electric light. This estate is more than self-supporting. A fine herd of milk cows brings in a revenue and the crops of hay, corn and other small grain are superior both in quality and yield, for this land has been cattle grazing land since the days of its original grant. A beautiful winding stream wends its way across these broad acres and it would be a simple matter to create a private lake right on the grounds.

The estate has every type of modern machinery—tractors—thrashing machines—electric light plant—central heating and all sorts of selected live stock. The main house is situated a quarter of a mile from the highway and is reached through a lane of a million roses. This estate would be a bargain at $250,000, but must be sold at once and therefore is offered at this bargain price. The present owner needs cash and cannot consider any trade or stock propositions. The terms are one-half cash and the balance on easy terms. 55 minutes by train from Chicago.

A wise man once said: "You can take the people from the country, but you can't take the country from the people," and in these days of business uncertainty it would seem advisable to invest your money in something which cannot be taken from you and will increase in value with years. Absolutely no trade.

ADDRESS N K 80, TRIBUNE.

60 ACRE COUNTRY ESTATE FOR SALE—Large house, garage, and other outbuildings. Delightful place for summer home. Grounds, beautifully landscaped, contain small lake. The beauty spot of Indiana—80 miles south of Chicago on U. S. 41. Price $13,000. H. L. Sammons, Kentland, Indiana.

BEAUTIFUL COUNTRY ESTATE—7 ACRES fronting Fox River, Algonquin. Modern 9 room home, outbuildings, artesian water, fruit, forest trees, wonderful home for business, professional, or retired man. Priced right. Owner, address inquiry, Rm. 7, Rialto Bldg., Elgin, Ill.

10 ACRES—GENTLEMAN ESTATE. MICHigan City, Ind. 10 rm. hse., 5 rm. guest house. Barns, garages; beaut. landscaped. 75 minutes to Chicago. Phone Michigan City 1175-W or Buckingham 5828 for further information.

300 ACRES ADJOINING PINE LAKE, LA Porte, Ind., suitable for country home sites; will divide. Address W. I. Ballentine, La Porte, Ind.

REAL ESTATE—ACRE PROPERTY.

1 TO 10 AC. NR. ELMHURST, $250 ACRE; 5 a., hse., 18 a., gd. bldgs.; wdd. a., $375 Myers Org., Lake-st. at Melrose-av., Elmhurst.

1 TO 6 AC. IN NILES CENTER. ELEC. trans. Reas. price. Box 66, Des Plaines, Ill.

5 A., $200 AC.; DIVIDE. MR. STEARNS. Myers org., Lake-st., at Melrose, Elmhurst.

REAL ESTATE—OTHER CITIES.

MUSCLE SHOALS.

Information of every character furnished upon request. Address President Chamber of Commerce, Florence, Ala.

SELL OR LEASE—PART OR WHOLE, TWO story bldg., 66x132, full basmt., best cor. in city of St. Joseph, Mich.; suitable for department or general store. Owner; no agents. ADDRESS C E 47, TRIBUNE.

6 RM. CONCRETE BUNG., FIRESAFE; permanent in. Dyer, Ind.; 1 blk. from Lincoln hgwy.; ht. w. ht.; all conveniences; large lot. Address N G 70, Tribune.

6 RM. NEW COLONIAL BUNG.; 100 FT. frontage; furnace ht.; landscaped; sac. C. L. Edwards, 528 N. Mechanic-st., Berrien Springs, Mich.

LAUNDRY AND BUILDING—3 FLOORS DO for brewery, slight alterations. 50 mi. Chi. Cheap. Address X 589, Tribune.

REAL ESTATE—SUMMER RESORTS.

Illinois.

Foreclosed Bargains.

3 room cottage	$495
5 rms., screened pchs., water front	$995
5 rms., all mod. conven	$1,495
7 rms., 2 sty.; all year round	$2,750

You can buy these foreclosed bargains for 10% down, balance 5 years. Many others to choose from. SAMPSON SEX & CO., Lily Lake [between Volo and McHenry]. Take Route No. 60, only 35 mi. from Chgo.

FOX RIVER COTT.—TOTAL PR., $395; IN the most beau. heavily wooded piece on Fox River, nr. Antioch, Ill.; cott. is extra large and in perf. cond., ready to move into at once; wonderful sand beach; finest boating, fishing, hunting; easy terms to responsible party. Address N K 31, Tribune.

FOR SALE—A BEAUTIFUL HOUSE WITH lake frontage, in the heart of Chain o' Lakes region, near Antioch; completely furnished; all modern conveniences; 1 car garage. Must be seen to be appreciated. Apply Nielsen's "66" Station, 2 miles south of Antioch, Ill., on Route No. 59.

7 RM. FURN. COTTAGE, EMERALD PK., on Fox River, at McHenry. Gas, elec., gar., large wooded lot, good fishing, swim.; golf course 1½ mi.; very reas.; sale or rent. Owner there Sat.-Sun. Burnes, or phone Hollycourt 4454 evenings.

SACR. RESTRICTED WATER FRONT home at Petite Lake; inside toilet, run. water; sand beach, good fishing; 1½ hrs. from Chicago. C. W. Kurtz, 653 Prairie-av., Des Plaines. Call Des Plaines 658-M.

SACRIFICE SALE OF MODERN COUNTRY residence, including five acres of land, located on Kankakee river at Custer Park. Rufus M. Potts, 29 S. La Salle, Ran. 5823.

WILL SACRIFICE 40X125 LAKE LOT good sand bottom lake, 35 miles N. W. Also sacrifice cottage on 40 ft. lot; easy terms. Address N F 424, Tribune.

ON ANTIOCH, CHANNEL LAKE-RD., ADjoining 3 lakes; store and 12 rm. house. Immediate poss. $1,000 cash, bal. terms. J. F. BAMHAS, 2346 S. Kedzie.

REDWOOD LODGE—UNIQUE 5 RM., YEAR around home, on Kankakee riv., 60 mi. Chi.; mod. conv., firepl., cellar. Owner leaving state; bargain. Gentiles. Address T 472, Tribune.

6 RM. HOUSE, ALL MODERN. GARAGE; lot 66x120; river frontage. Inquire A. E. Dieicks, Algonquin, Ill.

CRYSTAL LAKE FURN. HOME INCL. MOtor boat, lake frtg., priv pier, lg. lot, gar., oil ht., 2 baths; $10,000, terms. 500 North Shore-dr., Crystal Lake 709-J or Cent. 0237.

NEW COTTAGE, SCREEN PCH., AT LAKE nr. McHenry; golf course; 1 hr. Chgo. Sac. $750. Address N F 68, Tribune.

BEAU. WOODED LAKE LOTS—$130 EA.; 50x150 ft.; farms and cottages. Drive out any day. Watts Bros. Estates, Fox Lake, Ill.

LGE. LAKE FRT. LOT. TREES; FISHG.; bathng.; 50 mi. n. w.; tms.; take Re. Est. bds., stk., or what? Address N F 65, Tribune.

LOTS ON PISTAKEE LAKE — SACRIFICE $300 up. Address N G 512, Tribune.

LAKE MICH. FRONT., 50 MI. NORTH. very cheap. Address N F 126, Tribune.

PISTAKEE BAY—6 RM. STUCCO, COMP.; a bargain; sell or rent. Lawndale 3082.

HOTEL AND 5 COTTAGES—ON FOX LAKE, Nippersink shore; barg. Inq. Fox Lake 63.

Indiana.

MODERN HOMES AND COTTAGES ON shores of Lake Michigan in Dunes region, 18 hole golf course, bathing beaches, stores, school; 70 mins. to Loop. Mr. Le Claire, Andover 4141.

FOR SALE—BEAUTIFUL MODERN HOME on Shafer lake, 2 miles from town, on paved road. Landscape grounds, 13 acres, 2½ hours from Chicago. B. L. Rose, chief of police, Monticello, Ind.

1 TO 14 LAKE MICH. BEACH LOTS, PAVED street, Porter, Ind. [Dunes St. pk.]; 44 miles loop. Invest. opp. F. J. SANDERS, owner, Hotel Bradley, Chicago.

FLINT LAKE—NEW MOD. COTTAGE, RUNning water, toilet, elec. light; $675; Gentiles; easy terms. Box 2, Valparaiso, Ind.

KOONTZ LAKE BARG'S; CHOICE WOODED lots, $150. Also cottages. Easy terms. Address N C 450, Tribune.

COTTAGE AND 2 LOTS, CEDAR LAKE, Ind.; $950; worth over $2,000; terms. ADDRESS N J 78, Tribune.

BARGAINS—FLINT, LONG, WAHOB LAKE cottages. A. F. Heineman, Valparaiso, Ind.

REAL ESTATE—SUMMER RESORTS.

Indiana.

BEAUTIFUL MOD. YEAR-AROUND PERM. home and furnishings at Long Beach, Michigan City; tile and stucco const.; 10 rs., tile roof, bath, and showers; oil burn.; 100 underground sprinklers; elec. equip. comp.; solarium; 3 car gar.; built in; ground beaut. landscaped; lot 150x200; fronts lake shore and drive; perfect cond.; immed. occupancy; must be seen to appreciate; selling because of illness; no trades. Address X 574, Tribune.

CEDAR LAKE, INDIANA.

FORCED TO SELL—4 rms., nr. lake, stores; nice well; cheap; tms. HENDERSON-LONG LUMBER CO., Owners, Crown Point, Ind.

LOT—BEVERLY SHORES, IND., SACRIFICE reas. for cash. Edgewater 0894.

Massachusetts.

CAPE COD GEM.

500 feet of ocean front—warm water; commanding view; pine grove in rear; master's house 9 rooms, 4 tile baths, fireplaces, electric and gas range; large sun parlor; two garages. Fine opportunity for buyer occupying main house to subdivide or rent two guest cottages included with property, thus paying carrying charges. All A1 repair. Located 5 miles from Harwich. Good hunting, fishing. Near golf club; N. Y. boat will probably stop at Canal next year. Free transp. from Boston for prospective purchaser. Wonderful scenic highways; summer home of present owner past 15 years—now offered at half cost. A bargain. F. W. NICHOLS, Noyes Buick, 857 Commonwealth-av., Boston, Mass.

Michigan.

WINTER-HIRSCH

offer for sale 240 acres on Lake Michigan, near Bridgeman, Mich. 1842 S. Michigan. Calumet 0420.

NEW 4 RM. LOG CABIN IN WOODS, CLOSE to Lake Mich.; all conveniences; private beach; 90 min. from loop, South; adj. golf course under construc.; tennis; saddle horses; terms. Address N K 29, Tribune.

SUMMER HOMESITES IN BEAUTIFUL Rosemary Beach on old Lake Mich., 80 mi. from Chicago; priced right; on U. S. 12. E. Rice, Sawyer, Mich., or A. Reiner, 7919 S. Winchester-av., Chicago.

SUMMER RESORT LOTS AND ACREAGE—Beau. wooded; lake; sandy beach. Inquire Sinclair Service Station, Jones, Mich., Bear Lake. Ask for Mr. Frank Ochala.

LAKE MICH. FRONTAGE—5 A. N. MICH.; wooded; sand beach; ideal for vacation; hay fever retreat; near Manistique. $195 Terms. W. Calvert, Gulliver, Mich.

SPRING FED LAKE FRONTAGE, 25X750, 124 mi. from loop, $150; $1 per wk. J. Cugno, Harwood Lake, Three Rivers, Mich.

FOR SALE—4 RM. LAKE FRONT COTT., furn., on Fox Lake at Lakewood, 190 mi., nr. Muskegon; sac. by owner, $600. Ave. 6647.

$100 DOWN—10 ACRES ON RIVER NEAR lake South Haven, $1,500. Went. 1495.

Minnesota.

FURN. COTTAGE—RENT OR SALE, ON beaut. Lake Vermillion, Birch Point. Kate Hogg, 220 2d-st., North Virginia, Minn.

Wisconsin.

RECEIVER'S SALE.

Browns Lake, n. e. shore; spring fed, gravel bottom; sandy beaches; all water front; elec., phone, private roads; must sell to satisfy mortgages; title from bank; large wooded water front tracts, $400 to $600; terms; 1½ hours' drive; take Milwaukee-av., route 21, route 83 in Wisconsin, to Burlington; route 120 east ½ mile, then north to Halls Point Villas. WILLIS J. MEEHAN, Receiver, on grounds daily.

A REAL SACRIFICE.

Cabin and virgin timbered lake frontage. Best fishing lake in Wis. About 300 miles from Chicago. Forced sale. $850 cash. Land alone worth more than this today. For info. address Joan Van, 444 St. James-pl., Chicago.

FULLY EQUIPPED YEAR AROUND, MODern homes, Lake Delavan, Wis., 154 ft. lake frontage, boat house; 3 car garage, hedge, tennis court, beautiful grounds. Price $35,000. Shown by appointment only. Gardiner B. Van Ness, 111 W. Jackson-blvd.

SACRIFICE—MUST BE SOLD THIS WEEK; my $2,500 summer home for $900; take $300 cash, bal. terms. Lake Koshkonong. Inside toilet; heavily wooded; 2 hrs. ride; best fishing; duck shooting; sand beach; no agents or trades. Address N K 428, Tribune.

ISLAND LAKE, ONE OF LONG CHAIN OF 5 large lakes all connected. Muskellonge waters. Heavily wooded parcel. 100 feet frontage. Secluded spot. Spring water. Village 1 mile. Price $250. Pay $50 down. O. A. Sergent, Ladysmith, Wis.

MUST SELL AT ONCE, REGARDLESS OF cost by cozy cottage; inside toilet elec.; large. beau. Wis. lake. 2 hours Chicago; excellent fishing, bathing. Name your own price. Suitable terms. Address N G 511, Tribune.

4 BEDROOM COTTAGE, FURN. LARGE liv. room, fireplace, 2 car garage. Fine musky fish. Beautifully located. Diamond lake near Minocqua. Bargain. A. N. LOVE, 2750 N. Prospect, Milwaukee.

FARM — PRIV. LAKE., BLDGS., $3,000; Lake Mich. farm., bldgs., $6,000; family country home, $3,000; Lake Mich., 100 ft. lts., $100, terms. DuRocher, 5606 Ridge-av.

LOG CABIN—IN WOODS ON SHORE OF Lake Ripley, $2,000, terms. U. S. Hwy. No. 12, concrete, 118 mi. O. H. Perry, Cambridge, Wis.

FOR SALE — COTTAGES, LAKE FRONTages, and lands. Special Bargain Tracts on Small Lakes. NORTHLAND LAKES, INC., RHINELANDER, WISCONSIN.

MUST SELL—$300.

Beaut. summer home in So. Wis.; water frt.; 51 mi. Chgo. Address N F 66, Tribune.

6 ROOM COTTAGE ON DRUID LAKE, fully furnished, A-1 condition, 5 miles from here, $750. On leased land. Dr. W. F. Monroe, Hartford, Washington Co., Wis.

BARGAIN—120 A.; LOTS OF ORIGINAL hardwood timber; 30 a. lake; log cabin; in resort region near Antigo; make me an offer. Wm. Upton, Antigo, Wis.

SEVERAL WOODED TRACTS WITH SAND beach on famous Manitowish Chain, Vilas Co.; prices slashed. Ask for map and price list. Steenson, 203 N. Wabash. Sta. 7499.

FORECLOSED RESORTS AND SUMMER homes in Vilas and Oneida Counties, Wisconsin, for sale. For particulars address P. O. Box 736, Appleton, Wisconsin.

5 ACRES FOR ONLY $35; ACCESSIBLE two fine lakes; $5 down. Baker, St. Croix Falls, Wis.

MY MOD. 4 R. COTT., SCR. PCH.; NO reas. offer refused; terms; good fish'g lake, 98 mi. Chi. Address N F 64, Tribune.

BARGAIN—COTTAGE ON LGE. LAKE, $395. Wisconsin. 59 miles from Chicago. ADDRESS N G 516, TRIBUNE.

5 RM. COTTAGE ON LAKE NEAR SHAWano, Wis. Good fishing. Pine woods. Will rent $75 season. R. Sayer, Wausau, Wis.

MUST RAISE $500 CASH FOR MY NEW 3 r. summer cott., pch., elec. inside toilet; lg. Wis. lake. Address N K 34, Tribune.

LAKE FRONTAGE, ACRES AND LOTS, ON Sheridan-rd., 50 mi. Chi. All conven. Low price. H. F. Krueger, R 4, Kenosha, Wis.

SAC. MY BEAU. COTTAGE—SCREEN PCH., lg. lot, Wis. lake, 50 mi. Chgo.; $490, less than ½ terms. Address A P 287, Tribune.

NO REASONABLE OFFER REFUSED FOR attractive summer home, Nippersink Lake, Wis. E. F. Keebler & Co., 10 S. La Salle.

CAREFULLY SELECTED HOMESITES, 2½ hours from Chicago. Alex. Ely, Surveyor, Janesville, Wis.

WELL IMPROVED ½ ISLAND AT TOMAhawk; suit. large family or club; cheap to close estate. Address P 533, Tribune.

$600 BUYS LAKE COTT. WORTH $1,200; 2 hrs. ride Wis. Address N B 99, Tribune.

50 FT. LOT—DELLWOOD, WIS.; NR. DANCE hall-recreation. Address P 502, Tribune.

TWIN LAKES, WIS.—100X357, 2 COTtages; reasonable; terms. Armitage 2641.

MUST SELL MY COT. ON SO. WIS. LAKE; $550; terms. Address N J 504, Tribune.

REAL ESTATE—FARM LANDS.

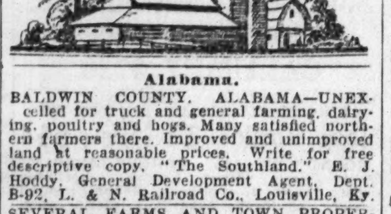

Alabama.

BALDWIN COUNTY, ALABAMA—UNEXcelled for truck and general farming, dairying, poultry and hogs. Many satisfied northern farmers there. Improved and unimproved land at reasonable prices. Write for free descriptive copy, "The Southland." E. J. Hoddy, General Development Agent, Dept. B-92, L. & N. Railroad Co., Louisville, Ky.

SEVERAL FARMS AND TOWN PROPERties [foreclosed] at baragin prices in Baldwin county, Alabama. E. Z. terms. BALDWIN COUNTY BLDG. & LOAN ASSN. ROBERTSDALE, ALA.

MUSCLE SHOALS EXCURSION, $25 ALL exp. in 7 pass. car. Don't wait. Rutherford & Harding, L. B. 5332, or address A S 194, Tribune.

MUSCLE SHOALS—LOTS ADJOINING M. S. city limits; also acreage ripe for subdivision. Address C Y 28, Tribune.

California.

IN SOUTHERN CALIFORNIA, SMALL farm homes near established communities yield good income; ideal climate for fruit and poultry; moderate priced lands; easy terms; paved roads and good schools. Only ten years ago life on the farm meant an almost primitive existence. Today wide spread distribution of modern conveniences make pleasant and profitable the hours than used to be tedious and difficult. The Santa Fe Railway has no land to sell, but offers free information service to help you get right location. Low fares to California. Write for illustrated Southern California folder and our farm paper "The Earth" free for six months. C. L. SEAGRAVES, General Colonization Agent, Santa Fe Railway, 900 A Railway Exchange, Chicago.

Florida.

PRICE ADVANCES JULY 1 ON FINE FERtile Pinellas Park Drainage Dist. lands near St. Petersburg, now 1¼ acres, $37.50; 5 a., $120; 10 a., $200; easy terms; don't delay. Write Tax Liquidators, Times Bldg., St. Petersburg, Fla.

Illinois.

1 TO 10 ACRE FARMS—Roosevelt-rd., West of Wheaton. Owner, 74 W. Washington-st., Rm. 609.

105 A. FARM—IMPLEMENTS, 28 HEAD cattle; 4 horses; chick. and hogs. $15,000. No tr. F. W. Krueger, R. 1, Burlington, Wis.

$100 PER A., 100 OR 300 A., IMPR.; ½ cash; 20 mi. Chi. W. Fenz, Roselle, Ill.

CLOSE-IN FARMS—ANY SIZE; LOW PRICE. Good terms. Address X 559, Tribune.

GREAT ATTRACTIONS IN FARMS—VARIety, cheap. W. H. Blencoe, Geneva, Ill.

REAL ESTATE—FARM LANDS.

Illinois.

FARMS PRICED FOR CASH BUYERS

If you are expecting to return to the farm or have surplus funds for investment, we urge you to buy central and northern Illinois corn, dairy and live stock farms before prices are advanced. We are offering improved and unimproved tracts of 80 to 500 acres [no smaller tracts], in good condition, at attractive prices for cash. Advise size and location preferred. Our representatives will show you these farms without obligation.

FIRST TRUST JOINT STOCK LAND BANK, First National Bank Bldg. Chicago.

REAL FARM BARGAIN.

25 miles n. w. Chicago; 80 acres, 7 rm. house, comp set bldgs., equipment and tools; hay and seed. 10 cows, milk base; 1 bull, team of horses, 300 purebred chickens, flock turkeys, ducks and all crops. Immed. poss. Price $8,500, ½ cash.

JOHN J. READY & CO. 4001 Sheridan-rd. Buck. 0500.

80 ACRES—30 MILES N. W. CHICAGO, 1 mile from lake and town; 7 rm. house, farm buildings, fruit trees, 6 acres timber, running spring, 10 cows, 1 bull, 300 chickens, team horses, ducks and turkeys, all machinery, quantity feed, all growing crops. Immediate possession. Farm owned in same family since purchased from Gov. $8,500; half cash. DAVID W. WILLIAMS, PHONE 117, WAUCONDA, ILL.

BEAU. WOODED HOMESITES IN CRYStal Vista on Crystal lake; 50 mi. from Chgo. on Northwest hwy.; are being offered at barg. prices to liquidate this bank. Write or phone for full information. Will H. Wade, receiver, Millard State bank, 3643 W. 26th-st., Crawford 7161.

LIQUIDATION SALE — 80 ACRE FARM, shade and fruit, some buildings; 2 road frontages; ⅛ mile from town. Heavy soil, all under cultivation. $6,000, 1-3 cash, balance straight mortgage. BOX 341, ANTIOCH, ILL.

FARMS TODAY ARE EXCELLENT INVESTments; they will never cost less; have 4 very desirable farms; best of soil; from 80-320 acres in heart of dairy belt; within 60 mi. Chicago; surprisingly low. J. B. Utley, 605 Judson-av., Evanston. University 4349.

10 ACRES—PART WOODED; NEAR LAKE and state hiway; mile from Chicago trains; suitable for country home, fruit, poultry; level land; $5 down, $5 month; full price $135; no interest. Address C Y 45, Tribune.

OUT OF TOWN INCOME PROPERTY leased to return owner a guaranteed 10% net annual income; $6,000 cash, terms on balance. No trades; no brokers; principals only. Address A S 191, Tribune.

DO YOU WANT A FARM? WE HAVE A number of them which can be sold at low prices, 10 to 160 acres or more. Some unimproved. Come and see for yourself. Darnell, Sheer & Norem, Plano, Ill., Tel. 202.

PRICED FOR QUICK SALE—80 TO 160 A. farms, 2 hrs. drive from Chicago, in the heart of the corn belt. All bldgs. in exc. condition. Address A S 410, Tribune.

5 ACRE TRACTS—35 MILES SOUTH CHIcago on 40 foot highway; $1,250; also fine farms and acreage near Kankakee; no brokers. Address P 324, Tribune.

FOR SALE—BY OWNER, 480 A. STOCK farm; good impr.; about 200 head live stock, several thousand bu. grain included in sale. $75 an ac. Address N K 33, Tribune.

160 A. STOCK FARM IN WILL CO.; EQPD. Good building, stock, feed, tools, crops. 1 mi. sta. Good road, soil; all for $90 per acre. Address A S 109, Tribune.

4 AC., MAIN HIWY, STAND GAS PUMPS, fair house; $4,800; half cash. Box 248, Elgin, Ill. Phone Eve., 2057.

FARMS — 35 MILES NORTHWEST; SOME having priv. lakes and timber; no trades. Louis I. Behm, Grays Lake, Ill. Phone 80.

310 ACRES BLACK SOIL, GOOD BLDGS. 125 mi. West of Chi. Price $70 per acre. $5,000 req. Address N G 210, Tribune.

40 AC., 7 R. HOUSE AND OTHER BLDGS., silo, shade and fruit trees; $4,250. L. B. Anderson, Wheeling, Ill. Ph. Wheeling 54.

272 A. STOCK FARM, BLDGS., 75 MI Chgo.; ½ timber, 2,600 ft. river frtg., $33.50 per a. Littleford Bros. Downers Grove.

80 ACRES ON HWY., IMPROVED; 132D-Ridgeland; bargain; $150 per acre. Terms. Address A P 540, Tribune.

Indiana.

WE HAVE SEVERAL FARMS 80 TO 100 acres with buildings, 35 miles from loop, north west of Crown Point; good roads. Also smaller tracts without bldgs. on main concrete road. No trades. ESTATE OF JOHN J. LAWLER, 163 Exchange Bldg., Union Stock Yards, Chicago, Ill. Telephone Yards 0753.

$400 GETS FARM AND ORCHARD—80 acres, 175 fruit trees, grapes and berries; 5 rm. frame house; good 40 ft. barn, poultry house; low reduced price $1,200, $400 down. No rent to pay here. Geo. McPikes-STROUT, No. Elm and 9th-sts., Seymour, Ind.

Secluded Country Nook.

55 a.; 6 rms., modern, inc. fireplace, good barns, lge. poultry house, rolling land, 17 a. orchard, in bearing, $3,000 will handle. V. Place, Phone, 545 Crown Point.

12 ACRE CHICKEN FARM—5 MILES EAST of Merrillville, Ind., on Lincoln highway. Tile house, 2 tile laying houses, 600 capacity; 2 car garage and 3 brooder houses. $5,500. Terms, no trade. S. B. Eason, Hobart, Ind.

BARGAIN—50 FT. LOT IN BEAUT. CEDAR Point park, Cedar Lake, Ind.; 38 mi. from Chgo.; lot is 100 ft. from lake; restrictions; price, $475, terms. CEDAR LAKE REALTY CO., phone Yards 1935.

5½ A., MAIN HWAY, NR. CROWN POINT; new 6 rm. hse. and 2 car garage; price $3,500; $1,000 down, bal. terms. D. Wine, 205 W. Wacker-dr. Randolph 7100.

135 A. FARM, GD. BLDGS., ¼ M. TIMB. shore on fine lake. $10,000, ⅓ cash. Or 20 a. adj. lake; $3,000 cash. T. W. O'Connor, 1248 Arthur-av., Chicago. Shel. 8187.

9 ACRE FARM—37 MILES FROM 63D-ST., 50 minute drive; mod. 4 rm. house; light, water; gar.; new poultry houses. W. Weber, R. R. 1, Crown Point, Ind.

20 A.—NR. DYER AND CASA DEL MAR C. C. 100 fruit trees, timber; creek through one cor.; mi. from Lincoln-hwy., on stone rd. $3,500. Blackford & Kussman, 752 W. 69th.

240 ACRES FOR SALE—NEW HOUSE; LAporte county; taxes paid; clear title; price is right; write. Address C Y 37, Tribune.

32 AC. ST. HWY., CLOSE VALPARAISO; level; gd. bldgs., el., gas. Unusual barg. $3,200, ½ cash. Address A P 587, Tribune.

40 ACRES, WITH BLDGS., TEAM, TOOLS, cow, sow, growing crops; possession; $2,000. W. Overholser, Winamac, Ind.

LOW PRICED, HIGH CLASS, IMP. FARMS; det., photos; easy terms. G. A. Stamm, 201 N. Wells.

80 A. IMP.; GD. BLDGS.; 125 MI. FROM Chgo.; $5,000; tms. Address P 587, Tribune

Michigan.

20 A. NR. RESORTS; 250 FRUIT TREES; 7 a. berr.; 5 rm. hse., brn., etc.; $1,400; ½ dn.; 40 a., stock and tools; nr. lake and hiway; 7 a. alfalfa; good bldgs., $2,800, $500 cash; 60 a. handy town, horses, cows, tools; gd. soil, tim., creek, fruit, bldgs., $2,200, terms.

100 a.; 2,000 ft. wooded lake frontage; orchard, bldgs., big price cut. See photo.

125 a. on St. Joe rd.; fertile soil, timb.; 7 rm. house, brn., etc.; elec. avail., $2,600; tms. Farms, all kinds, sizes; rockbottom prices. Free list. Roessler, 140 S. Dearborn, Chicago.

7 A. CHICK AND FRUIT FARM; 7 R. HSE. Elec., furnace; all kinds fruit; 2 new hen, 1 brooder house; running stream; includes 560 chicks, tools; $3,200; terms. 30 A. FRUIT farm; 7 r. hse., paved road; 200 apple, 400 cherry; 6 A. grapes; all fruit bearing. $3,200; half cash. A. R. Geer, Box 74, Dowagiac, Mich.

COMMERCIAL ORCHARD, S. W. MICH.; 3,000 apple trees, about 18 yrs.' old; in profitable production [produced 11,000 bu. last year]; fully equipped, mod. bldgs.; 60 acs., edge live town, on paved road; only 85 mi. Chgo. A money maker; $35,000. May take small trade. Address A T 79, Tribune.

VAN BUREN CO. FARM, $600—Unusual value for poultry, berries and truck; 20 acres, about 15 crop land, wood lot, acre dewberries; near several lakes; cozy 4 rm. house, poultry house; $600, complete; ½ cash. Clare Warren, STROUT, Hartford, Mich.

ON U. S. HIWAY, S. W. MICH.; 10 ACS.; nice 7 rm. hse., barn, gar., henhouse, all in good cond.; elec. avail.; beaut. shade; level land; close good town; a real barg. at $2,950; ½ cash; no trades. Address A P 268, Tribune.

5 ACRES S. W. MICH.—LEVEL, FERTILE land; edge nice town; ideal for poultry, fruit, veg., etc.; on good road; only $245. Easy terms. Or will sell 10 acs. for only $445. Address AO 170, Tribune.

20 A. FARM 3 ROOM HOUSE, 2 POULtry houses, brooder house, 350 hens and pullets, $1,400, near town.

40 a. equipped farm, $1,400. Send for new farm catalog. Lewis McKinney, Bangor, Mich.

60 ACRES—9 MILES GRAND RAPIDS; EXC. bldgs., good crops; complete with stock, horses, tools, chickens. Immed. possession. Complete, $7,500. Retiring. BLISS, Harvey 1109, 135 E. 154th, Harvey.

80 A. IN CHERRY REGION, PAVED ROAD, power line. Close to school and church. Running water. Good soil. A. W. MEBERT, SUTTONS BAY, MICH.

IDEAL 8 ACRE FRUIT FARM, 6 RM., MOD house on highway, 1½ miles east of South Haven. For sale or will exch. for Chicago imp. Louis Stern, 134 N. La Salle.

40 A. DK., LEV. SOIL; HORSES, COWS, crops, tools inc. Nr. town on state hiway, 8 rm. hse.; 40 ft. barn; $2,600; $600 d. List free. Mrs. Oatman, Holton, Mich.

120 ACRES, GOOD SOIL, ROADS, HIGH school, bldgs., fences, fishing stream, level land, small orchard, in Charlevoix Co., Mich. Address C E 46, Tribune.

40 A. LOAM, 20 CLEARED, TIMBER, 4 rm. house, stable; $650, $65 cash, $6 month. Evans-Tinney Co., Fremont, Mich.

4 ACRES ON U. S. 12, 6 ROOM HOUSE, gas, water, electric. Price $2,750, terms. L. R. Warner, Paw Paw, Mich.

SMALL FARMS—EASY TERMS; GET OUR free list. DeCoudres, Paw Paw, Mich.

80 A., NO BLDGS., 60 TIMB., GD. ROADS, $1,000. E Z tms. A. Holman, Hersey, Mich.

1 A. FRUIT FARM, 8 R. HSE., EL., BTH., gar., chick. hse., $1,350 cash. Ave. 0116.

80 ACS., 5 RM. HSE., BARN, ETC.; CROPS, tim., $1,700; tm. Doane, ThreeRivers, Mich

Minnesota.

AVOID UNCERTAINTY UNEMPLOYMENT. Minnesota farmers succeed with cows, sheep, poultry, clover, potatoes. Unimproved, improved, cutover, prairie $10 to $65 per acre. Terms. Literature, impartial advice. J. W. Haw, 56 Nor. Pac. Ry., St. Paul, Minn.

REAL ESTATE—FARM LANDS.

New Jersey.

STATE HIGHWAY BARG.—$3,900. SEND for illus. catalogue, details, 5 acres, bungalow, large restaurant bldg., old shade, grove, fully equipped, 3 pumps, all equipment, 4 years' operation. PRICE $3,900, $1,000 cash. BRAY & MACGEORGE, Estab. 1901, Vineland, N. J.

Texas.

10 A. ORCHARD RIO GRANDE VALLEY; 5 yr. old trees. Cost $14,000, now $3,750; ¼ cash. Other bargs. L. Tops, 5525 Belmont.

FOR SALE OR TRADE—15 ACRES BEST citrus land in lower Rio Grande Valley, Tex. Mrs. Bernice Pearson, R. 1, Donna, Tex.

Wisconsin.

3 A., 9 RM. HOUSE, BARN, ORCHARD. Loc. fed. hwy. outskirts city 2,600 pop. Has serv. sta. and groc. Ideal for tourist cabins. Owner must sell because of ill health. Address C E 50, Tribune.

SOO LINE LAND GRANT LANDS IN UPPER Wisconsin. Free information. Low prices, easy terms. Ask for Booklet No. 53 Homeseekers' rates. Address H. S. FUNSTON, Land Dept., Soo Line Ry., Minneapolis, Minn.

37 A. LAKE SHORE POULTRY, DAIRY, fruit farm; 1½ mi. town; house, barn, granary; only $800, $100 cash, bal easy. Bank, Siren, Wis.

HOMESTEADS—40 ACS., RICH LAND, $50 down, no payment 3 yrs.; free living qtrs. while starting. Lonnquist, 40 N. Dearborn.

Miscellaneous.

ALFALFA, POULTRY, FRUIT FARM—30 acres, 2 miles Michigan high school town; timber lot, 96 apple trees have paid up to $600 in season; got $150 for acre string beans; pleasant 6 room house, good barn, hennery, 1,000 raspberries, ½ acre strawberries. Bargain at $1,500, part cash. Lot crops, cows, horse, implements included for quick sale. Picture p. 65 Strout's catalog.

LAKE-VIEW WISC. FARM.

204 acres near village and lovely lake; level dark loam tillage, spring watered pasture, 40 acres wood, variety fruit; pleasant 10 room house, good 60 ft. basement barn. At $6,500 aged owner includes 12 cattle, sheep, hogs, machinery, vehicles, hay, etc.; part cash; pictures p. 67 big illustrated catalog. FREE. STROUT, 7-C S. Dearborn-st. State 7975.

152 ACRES, WITH 5 ACRE BEARING ORchard, only $650, $200 cash; sacrificed to settle estate, 4 brood sows and 12 hens included; truly a wonderful bargain for home or investment, on county road, 3½ to highway and village; 40 acres tillable, limestone soil, balance good pasture and abundance free range for stock, lots wood and timber; 3 room house with porch, necessary farm buildings, elevation 1,200 feet, fine view; all $650, $200 cash; free list 250 others, many with equipment and growing crops. United Farm agency, E-428 B. M. A. Bldg., Kansas City, Mo.

THE "NEW DEAL"—GOOD FARMS ARE cheaper and rents lower in Minnesota, North Dakota, Montana, Idaho, Washington, and Oregon. A small investment at the unprecedented low prices of today will increase as normal conditions return. Write for FREE BOOK and LOW Homeseekers' RATES. W. S. Weber, G. N. Ry., Rm. 620, 105 W. Adams-st., Chicago.

REAL ESTATE—MISCELLANEOUS.

FORMER BREWERY, SOME EQUIPMENT sale or lease. Address P 577, Tribune.

REAL ESTATE—COUNTRY.

FOR SALE—5 ROOM HOUSE, CORNER LOT, 60x120; $400 cash, balance in trade. Price $600. Henning & Jeter, Plano, Ill.

REAL ESTATE SERVICE.

RELIABLE BROKERS SPECIALIZING IN exchanging real estate anywhere in U. S. for Chicago properties. Low fees. Write fully. Address N E 260, Tribune.

OWNERS OF BLDGS. WITH DEFAULTED bonds or likely to default. Need not always lose bldgs. Consultation free. Claude W. Morris, 1112 Bankers Building.

YOU CAN SELL YOUR PROPERTY through my aggressive methods. Send description and best price and learn how. E. J. Thiele, Baraboo, Wis.

IF YOU WANT TO SELL YOUR PROPERty, vacant or improved, call at Room 1600, 100 N. La Salle-st.

REAL ESTATE WANTED.

Apartment Buildings.

WILL COMBINE HIGH GRADE NORTH side six apt. bldg., subj. small mtge., and one sty. clear business block in trade for equity in larger bus. prop. north or northwest.

JOHN J. READY & CO. 4001 Sheridan-rd. Buckingham 0500.

CLIENT—WANTS 3 APT. IN S. SHORE; has $2,000 cash. Short and Wyatt, 8518 S. Ashland-av.

PRIVATE PARTY WILL PAY CASH FOR bldgs. any size, regardless of location and financial cond. Address N A 311, Tribune.

HAVE CASH BUYERS FOR SMALL PROPerties. E. B. Beatty, 111 W. Monroe-St.

MOD. 3 OR 6 APT., AUST., OAK PK., OR N. W.; $8,000 cash. Address N E 259, Tribune.

ALL CASH—N. S. MOD. 6 FLAT OR BUY the 1st mtg. Address N F 234, Tribune.

WANTED—2 FLAT OR BUNG. PRICED right. N. or N. W. Address A H 295, Tribune.

INVEST $15,000 CASH IN APT. BLDG. Prefer. North S. Address N E 414, Tribune.

Farms and Acres.

WANTED TO BUY—FARM WITHIN 100 miles of Chicago; 100 to 150 acres; must be a bargain. Write full particulars including price. Address N F 220, Tribune.

WANTED—MICH. FARM, 40 TO 80 ACS., good soil and imprvmts., some timber; also 5 to 20 a. poultry farm. Give capacity and down payment. Address N J 77, Tribune.

WANT WATER FRONT ACREAGE NEAR Chgo.; will give suburban vacant. Send full details. No agent. Clark, 5840 N. Western.

FARM—N. W. NOT OVER 30 MI. FROM Chi. Give details. Address P 393, Tribune.

Houses.

BUNGALOW WANTED.

Near St. Dorothy's pref. $1,000; cash $50. Mr. Mullen, 6308 University, Dorch. 0020.

WANTED—TO BUY OR RENT 7 OR 8 RM. hse., Park Ridge. Give loc., description, price. Address M X 335, Tribune.

WILL PAY $2,500 CASH FOR HOME, 6 rms., south of 55th, west of State. Give particulars. Address N J 561, Tribune.

DESIRABLE SMALL HOME OR CHOICE lot, North Side. Hollycourt 7048.

WILL BUY OR RENT MODERN 8 RM. house, s. s. Address N K 563, Tribune.

Resort Property.

WANTED—WOODED LOT, NEAR LAKE GEneva, in exch. for Hudson '25 coach and little cash. Address N E 515, Tribune.

WANTED—SUMMER COTTAGE ON LAKE front lot, Nor. Ill. or So. Wis. Give full particulars. Address P 519, Tribune.

Manufacturing Property.

BY OLD EST MCHY. MFR., BLDG. CONtaining abt. 15,000 sq. ft. within 200 mi. Chicago. Address N H 443, Tribune.

FACTORY FOR LT. MFG.—ABT. 12,000 sq. ft. Will pay $4,500 cash. Address N F 223, Tribune.

Vacant.

WANTED—LOTS, ANYWHERE. Do you want action on your property? If so, write fully. Action guaranteed. Address N F 198, Tribune.

PRIV. PARTY WILL PAY CASH FOR VAcant lots, resort vacant or summer homes. Address N D 586, Tribune.

WTD. LOT FOR RESIDENCE, BY PRIV. party, 40 or 50 ft.; north or northwest; cash buy. Address N G 423, Tribune.

WILL BUY VACANT OR IMPR. PROPERTY if cheap. Rm. 422, 74 W. Washington.

Miscellaneous.

WANTED—WILL INVEST $25,000 TO $50,000 in real cash for large apartment or business property. Must be outstanding buy. Address A S 411, Tribune.

PRIV. PARTY—WILL BUY EQUITY OR refinance distress apt. bldg. Please send me details. Address P 575, Tribune.

COTTAGE OR RESI.; N. OR N. W. SIDE. Must be barg. Address N G 209, Tribune.

BEST HOUSE OR SM. BLDG. NO. SIDE $500 cash buys. Address L J 99, Tribune.

REAL ESTATE FOR EXCHANGE.

Apartment Buildings.

OFFER THREE SMALL, WELL LOCATED northside clear buildings worth, $50,000 together with $20,000 in giltedge 6% first mtges. and cash, for north side or Evanston apt. bldg., preferably of 3-story type, subj. one mtge. Owners only.

JOHN J. READY & CO., 4001 Sheridan-rd. TEL.: BUCKINGHAM 0500.

30 APTS., 3 STORY AND BSMT.; BRK. bldg.; N. W. Side; lot 111x125; 24 fours, 6 three and a halfs. Income about $9,000. Sac. price, $45,000; mtg. $25,000, due in 5 years. Want clear res. or smaller income property for $20,000 equity. Address A N 571, Tribune.

WILL TRADE 13 FLAT BUILDING FOR 6 flat, Logan Square; mortgage, $33,500 4% 5 years; rent, $6,000; 100% rented. E. M. Jacobsen, 1319-21 Carmen-av.

HOME AND INCOME. FORECLOSURE SALE—Spanish type bldg., lge. lot. Drive out to 1016 Hull-st., Evanston. Take small first mtgs. or best offer.

3 FLAT BLDG., 5100 N. W., MODERN, showers, etc.; 3 car brick garage; 1st mtg., $11,500. Take equity farm, Mich., or Wis. ADDRESS N G 517, TRIBUNE.

NEW N. SHORE APT. BLDG.; LRG. MOD. stores; not in default; 85% rented; will trade with cash. Address P 446, Tribune.

3 FLT., 5 RM., BRK., AND 4 RM. BRK. COTtage in rear; west side; clear; bung. or 2 flt. in Berwyn. Address P 559, Tribune.

SIX FLAT BRICK, CLEAR FOR FARM. ZAREMBA, 2845 PALMER-ST.

TRADE SMALL IMPR. INC. PROPERTY, clear, for farm. Address A O 147, Tribune.

MODERN 2 FLAT—TRADE FOR BUNGAlow. North West Side. Kildare 3415.

Business Property.

LARGE 2 STORY BRICK BLDG., NORTHwest Fla., consisting 8 rms. and beer garden, sandwich shop, dance hall on first floor, gas station on grounds. 40 ac. of land. Exchange for bungalow and some cash in Cicero, Berwyn, Oak Park, or Maywood. Address T 584, Tribune.

BRK. 3-4 RM. APTS. AND STORE—FOR 2 flat, cottage or bung. 3353 W. 38th-st.

REAL ESTATE FOR EXCHANGE.

Farms and Acres.

A WELL LOCATED PROPERTY IN HIGHland Park comprising about 3 acres; improvements consist of residence [not of much value], garage and greenhouse; owner will trade for Chicago apartment building or for first mortgage bonds on Chicago real estate. Address P 582, Tribune.

TRADE MY 80 A. CLEAR NORTHERN WIS. heavily wooded, some plowed land, with small lake, for your equity in bungalow or 2 flat. Address N K 482, Tribune.

80 AC. FARM—FULLY EQ., TRADE FOR clear brick prop., N. W. side or sell; no agts. Address N G 67, Tribune.

45 A. EQUIPPED GOING FARM, CLEAR; exchange for clear bungalow in Chicago. Lewis McKinney, Bangor, Mich.

ACREAGE HOME—5 RMS., SUN PARL.; chicken hses.; out bldgs.; sm. mtg.; want Chgo. 2 flat frame or cottage. Bev. 6822.

120' FOX R. FRT. LOT AND 60 A. FOR cl. income prop. Address Y 62, Tribune.

TRADE CLEAR 130 A. FARM NR. GRAND Rapids, Mich. W. Owens, 12424 Carpenter.

46 AC., SO. HAVEN, CL., STOCK, TOOLS, for bung., 2 apt. Address P 579, Tribune.

Houses.

BUILDER WANTS A LOT AND SMALL cash or bonds for mod. English home, located nr. exp. L sta. West; all taxes and assmts. pd. Will make a big reduction to resp. working man; no agents. Address A S 412, Tribune.

WANTED—12 TO 18 APT. BLDG., S. S. NOT over 10 yrs. old. Have clear 7 room res. in parklike setting on 100 ft. lot. BLACKFORD & KUSSMAN, 752 W. 69th.

WANT TAMPA, FLA., PROPERTY FOR my bungalows and clear vacant in Chicago suburb or my 6 flat in Chicago. Trade one or all. W. C. H., 6457½ Kenwood-av., Chgo.

EXCH. 7 R. HSE., 2 BATHS; 2 CAR GAR.; stucco, tile roof; excel. cond.; conv. tran. and schls.; N. E. Evanston; want N. Shore vac. or apt. bldg. Greenleaf 4933.

FARM WTD.—WELL STOCKED MODERN for 5 rm. mod. brk. bung., slp. pch.; clear pr.; 35 ft. lot. L. Pusztey, 10546 Normal.

MOD. BUNG., SMALL MTG., WANT FARM. Owner, 217 So. 20th-av., Maywood, Ill.

Vacant.

TRADE BEAUTIFUL UNINCUMBERED 20 acre tract in Palos Park nr. Wolfe-rd. for Chicago income property. JOHN J. READY & CO., 4001 Sheridan-rd. Buckingham 0500.

EXCHANGE 3 IMPROVED, VACANT LOTS in Des Plaines for acreage or wooded farm land on water front near Chicago. CLARK, 5840 N. WESTERN-AV.

IF YOU ARE UNABLE TO SELL YOUR property at a fair price get in touch with me; have unusual proposition. ADDRESS N J 502, TRIBUNE.

OWNER WILL TRADE LOTS IN NORTH Shore sub. for modern bungalow in city. Address N G 194, Tribune.

HAVE FARM AND CLEAR VACANT WITH some cash for small properties. E. B. Beatty, 111 W. Monroe-st. Rand. 7386.

WILL TRADE NORTH SHORE VACANT for house or bungalow; give full particulars; clr. or enc. Address P 516, Tribune.

MUSCLE SHOALS PROP. WANTED FOR clear Wis. and Fla. Address P 513, Tribune.

Other Cities.

4 BRK. HOUSES, 15 LOTS, CLEAR—EAST Gary, Ind. Will trd. Address P 396, Tribune

Miscellaneous.

COR. STORE AND FLAT, ALSO 3 FL. BRK. and bsmt. fl.; stm. ht.; vac. lot for hotel, gar. and gas sta., or general store in small town. J. Lickton, 3731 W. 61st-pl.

5 ACRES—CLEAR, NEAR TOWN OF ADdison, on hard road; will sell or trade for small home or 2 apartment. Mr. Kephart, 1623 Sunnyside-av.

HOME WITH INC., GAS STA., MOD. HSE., 5 cottages, barn, fruit; S. W. Mich.; $10,000 eq.; for Chgo. imp. Address P 320, Tribune.

WILL TRADE REAL ESTATE GOLD BONDS and certificates of deposit for equities in improved property. Nevada 1450.

SAN ANTONIO, TEX.—JUST ARRIVED. Have complete data on exchanges etc., want connec. here. Address Y 81, Tribune.

3 STY. BR. FURN. KIT. APTS., CL.; WANT farm or sm. estate. Address P 580, Tribune.

TO LEASE & WANTED TO LEASE.

WANT TO LEASE OR BUY — MODERN hotel, 30-75 rooms. F. B. POWELL, 2200 Que-st., N. W., Washington, D. C.

REAL ESTATE LOANS, MORTGAGES.

1ST MTG. LOANS.

Refinancing 1st mtges. and bond issues. $6,000 to $100,000, 6% int. Income prop. only. If your prop. is in foreclosure or about to be foreclosed we render comp. loan and reorg. serv. Deal only with eqty. owners. Mortgage Clearing Corp., 120 S. La Salle-st.

COLLATERAL LOANS MADE ON FIRST mtgs., tax war., R. E. bonds, assmt. bonds, OR WILL BUY THEM OUTRIGHT. LOANON SECURITIES CORP., 134 N. La Salle. State 4600.

YOUR MORT. IN DEFAULT? DON'T FOREclose; we work out the problem with owners; our methods bring results; 14 yrs.' of experience; no obligation. Have market for mort. R. J. Finitzo, R. 1412, 155 N. Clark.

PRIVATE MONEY TO LOAN ON GOOD property anywhere; very low rates; I also have money to loan on reorganized bldgs. at very low rates. Address Y 338, Tribune.

REPUBLIC REALTY MORTGAGE CORPOration will make conservative first mortgage loans on well located residences and apartment bldgs., 3d flr., 110 S. Dearborn-st.

CASH FOR MTGS. ON WEST ROGERS Park bungalows. [Nicholas.] JOHN J. READY & CO., 4001 Sheridan-rd. Buckingham 0500.

32 APTS., 3-4 RMS.; 100% RENTED; NR. I. C. and Jackson pk.; mtg. $13,000, 5 yrs., 6%, interest and taxes paid to date; trade for modern 6 or 12 apts. Atl. 2200.

SOUND FIRST MORTGAGE NOW $2,600, reduced from $20,000 by monthly payments; sacrifice for $1,975, or want loan $1,000; gd. comm. Address P 284, Tribune.

WANT TO BORROW $500 FOR 4 MONTHS. Collateral 25 Lake Delavan lots, clear. Call Miller. Ardmore 0955.

WILL MAKE 1ST MTGES. ON BRICK 2-3-6 apts., resid.; exc. secur. only. State 0092. Draper & Kramer, Inc., 25 N. Dearborn-st.

DEFAULTED MORTGAGES PURCHASED. GENERAL ACCEPTANCE CO., 139 N. CLARK-ST.

FIRST MTGES. PURCHASED FOR CASH, or will loan on them. Private funds. LOUIS M. CHAPMAN, 120 S. LA SALLE.

FOR SALE—CONSERVATIVE $3,000 1ST mtg., 10% annual return. Taxes and interest paid. Henry Posner, Franklin 4664.

SMALL LOAN WANTED ON HOME MORTgage. Sunnyside 9728.

WILL BUY GOOD OR DEFAULTED 1ST mtges. Wallart Securities Co. Bev. 0448.

BLDG. IMPR. AND REPAIRS MADE AND financed. Hummel Trust, 64 W. Rand.

CASH FOR GD. OR DFLTD. 1ST MTGS. Give details. Address N F 67, Tribune.

$1,000 1ST MTG. ON N. SIDE HOME; very conservative investment. Fra. 0576.

MONEY TO LOAN ON ALL KINDS OF good collateral. Call Rogers Park 1465.

WILL PAY GOOD PRICE FOR 1ST, 2D mtg.; also contr. Address N G 585, Tribune

DISTRESSED PROP. OWNERS—CASH FOR your equity. Address N K 32, Tribune.

DEFAULTED 1ST MTG. WANTED AT DIScount. Address N G 514, Tribune.

REFINANCED 1ST, 2D MORTG. CITY OR sub. property. Address N G 586, Tribune.

$300 TO $1,000 TO LOAN—WILL BUY OR lend on 1st mtges. Randolph 1081.

WANTED—$3,750 1ST MTG. ON NEW home worth $13,000 today. Kildare 9496.

FINANCIAL.

CORP. WITH $80,000 NEED LIQUID ASsets desires loan of $5,000 to $10,000 for 6 months or longer for expansion. State terms, payments, and interest required. No brokers. Address N D 287, Tribune.

STOCKS AND BONDS.

BREWERY STOCK.

Must sell a few shares of personal holdings to pay for new machinery. Guar. as to dividends and increase in value. Will be in production next month. Address N F 68, Tribune.

CASH—TAX WARRANTS,

jury, election. Pay vouchers. Listed stocks, bonds, real est. bonds. Continental Disct. Corp., 68 W. Washington, Site 5-6. Ran. 9152.

R. E. BONDS, TAX WARRANTS, UNLISTed securities—Bought, sold and quoted. LOUIS STERN & CO., 134 N. La Salle. Randolph 1187.

IMMEDIATE CASH FOR ELECTION AND JURY VOUCHERS, TAX WARRANTS, CITY, SUBURBAN. ROOM 1800, 123 W. MADISON. DEARBORN 6564.

CASH FOR JURY, ELECT. VOUCHERS, TAX WARRANTS, CITY JUDGMENTS. Rm. 130, 82 W. Washington. Rand. 5582.

UP TO 60% CASH FOR RL. EST. BONDS. Cunard Co., 105 W. Adams-st., Room 1409.

BUILDING MATERIALS.

Roofing.

WANTED—200 SQUARES HEAVYWEIGHT asphalt roofing at bargain. Address C Y 29, Tribune.

Paints.

FACTORY PAINT SALE, ATTENTION! Painters and prop. owners. Superior Paint & Varnish Co. offers quality goods at attractive prices. We sell direct to you at lowest mfg. cost. Making only high grade materials, all mdse. sold with a strict guarantee or money refunded. Give us a trial order. 2256 Elston. Arm. 1440.

DU PONT LACQUER [DUCO], $1 GAL. ASsortmt. colors. 926 Irving Pk. 1918 S. State.

ARTS AND ANTIQUES.

SPECIAL OPPORTUNITIES IN ANTIQUE furniture, glass, china, paper weights, and prints. Shown daily 10 a. m. to 6 p. m. 5646 Kenwood-av. Fairfax 3513.

ALL KINDS OF ANTIQUE FRENCH FURniture and other pieces. Reas. 1239 N. Dearborn.

ANTIQUES—APARTMENT FULL; REAS. prices. 837 Eastwood, 3d. Long B. 3725.

WANTED—FINE BRIC-A-BRAC, FRENCH clock, gold cab. Address Y 232, Tribune.

OLD ITALIAN VIOLIN AND PAINTINGS, bric-a-brac. 1434 N. Clark. Linc. 5261.

CHOICE OLD GLASS, CHINA AND COVERlets. 614 Forest-av., Oak Park, Ill.

LOANS.

Personal, Property, and Salary.

SALARY LOANS $25 to $300.

ON YOUR SIGNATURE ONLY

No One Else Need Sign.

FURNITURE LOANS Only Husband and Wife Sign

$2.28 IS THE AVERAGE MONTHLY INSTALLMENT COST OF $100 For 90 Days.

Other Amounts in Proportion for Longer or Shorter Periods.

PHONE YOUR REQUEST.

THIS SAVES TIME, AS THE MONEY WILL BE READY WHEN YOU CALL AT THE OFFICE.

LOCAL LOAN CO.

UNDER STATE SUPERVISION.

7 W. MADISON, at State.	RAN. 8400
1 N. CRAWFORD, at Madison.	KED. 5900
8 N. OGDEN, at Madison.	HAY. 4700
821 W. 63D-ST., nr. Halsted.	ENG. 7800
1212 N. ASHLAND, at Milw.	BRU. 3100
4013 MILWAUKEE, at Cicero.	AVE. 1400
4701 N. WESTERN, at Leland.	LON. 2161

LOANS $300 or Less

Quick—Confidential

Loans $300 or less to husbands and wives at a reasonable rate. If you are keeping house and can make regular monthly payments you have all the security needed. Quick service. Strictly confidential. Husband and wife only need sign. No endorsers. 20 months to pay.

HOUSEHOLD Finance Corporation

LOOP:	
77 W. Washington, 10th fl.	State 0151
105 W. Monroe, 5th fl.	State 1777
105 W. Madison, 14th fl.	Franklin 0885
ROGERS PARK:	
1737 Howard-st., 2d.	Rogers Park 8320
WEST:	
4010 W. Madison, 4th fl.	Kedzie 0704
CICERO-BERWYN:	
6012½ Cermak-rd. [W. 22d-st.]	Cicero 6400
OAK PARK:	
1140 Lake-st., 3d fl.	Euclid 503
NORTHWEST:	
2800 Milwaukee, 5th fl.	Capitol 3440
4710 Irving Park, 2d fl.	Pensacola 4570
NORTH:	
1951 Irving Park, 2d fl.	Buckingham 1006
4753 Broadway, 11th fl.	Longbeach 7163
SOUTH:	
841 E. 63d-st., 4th fl.	Plaza 8360
6856 S. Halsted, 2d fl.	Englewood 5534
SOUTHWEST:	
6255 S. Ashland, 2d fl.	Hemlock 4510
2355 W. 63d-st., 2d fl.	Republic 4472
SOUTH CHICAGO:	
9130 Commercial, 2d fl.	South Chi. 0103
ROSELAND:	
11106 S. Michigan, 2d fl.	Commodore 3880

Commonwealth Customers Pay LESS for LOANS

LOWEST RATE IN CHICAGO ON LOANS ABOVE $100.

THE COMMONWEALTH LOAN PLAN makes it easy for persons who keep house to obtain ready cash.

YOU MAY OBTAIN UP TO $300. The rate on balance above $100 is nearly one-third lower than the usual charge. Repay in thirty, sixty, or ninety days or take as long as twenty months. You are charged only for the time you keep the money.

PROMPT, CONFIDENTIAL SERVICE. Full details without obligation. ALSO SALARY AND AUTO LOANS.

4803 LINCOLN-AV., Rm. 215.	LONg. 3456
1791 HOWARD-ST., Rm. 212.	ROG. Pk. 0754
4013 MILWAUKEE, Rm. 307.	AVEnue 0443
9 S. KEDZIE-AV., Rm. 222.	KEDzie 1437
137 MARION-ST., Oak Park.	VILlage 6886
6306 COTTAGE GROVE, R. 305.	HYDe P. 0604
6314 S. WESTERN, Rm. 201.	PROspect 3130

Commonwealth Loan Co.

BUSINESS ESTABLISHED 1887.

YOU CAN BORROW UP TO $300 on Your Auto or Furniture from Personal Finance Co.

CHICAGO—PERSONAL.	
4554 BROADWAY, 2d fl.	LONgbeach 4082
4770 LINCOLN-AV., 2d fl.	LONgbeach 6357-8
3982 MILWAUKEE-AV., 2d fl.	PALisade 0989
[Over Art Thompson's Dept. Store.]	
4010 W. MADISON-ST., 2d fl.	NEVada 2134
757 W. 79TH-ST., 2d fl.	RADcliffe 8228
841 E. 63D-ST., 3d fl.	HYDe Park 1472
2403 W. 63D-ST., 2d fl.	REPublic 7229
OAK PARK—PERSONAL.	
1040 NORTH-BLVD., 2d fl.	VILlage 6840
CICERO-BERWYN—PERSONAL.	
6346 W. CERMAK-RD. [22d-st.]	BERwyn 666
EVANSTON—PERSONAL.	
708 CHURCH-ST., 2d fl.	GREenleaf 6081

Personal Finance Co.

When You Need CASH UP TO $300 AT ONCE

Call at our nearest office. See how quickly we arrange a loan on either your SALARY or FURNITURE. Courteous, private interview. We render a real helpful service in time of need.

Imperial Credit Co.

Suite 1100. 30 W. Washington-st. FRANKLIN 8924.

6317 S. Halsted-st. 2d Floor. ENGLEWOOD 0108.

THE TWO THINGS you want when you make A LOAN: SPEED : : PRIVACY.

You'll find both in our personal, helpful loan service, with the owner in charge. As private as borrowing from a friend. No red tape. Loans on salary, note, furniture, car, listed stocks and bonds, tax warrants. $25 to $300.

Nearly 2 Years to Pay.

L. T. BAKER & CO.

UNDER STATE SUPERVISION. 30 W. Washington [Suite 1407]. Ran. 0038.

EVEN IF YOU'VE NEVER BORROWED BEFORE

You are welcome here. Salary and furniture loans made quickly and in confidence.

No Cheaper Rates Anywhere

T. B. WARD

8 S. DEARBORN, ROOM 612. RAND. 2060.

Money for Emergencies

Loans for North and Northwest Residents.

PUBLIC LOAN CORP., 4013 MILWAUKEE-AV. Room 401. Pensacola 8144.

Salary and Household Loans

Chicago Finance Co., Room 1301, 11 S. La Salle-st. Central 1060.

LOANS MADE ON ANY SEC. WE SPECIALize in tax war., stock, bonds, mortgages. LOANON SECURITIES CORP., UNDER STATE SUPERVISION. 134 N. La Salle. State 4600.

FOR FRIENDLY PERSONAL LOANS on Salary, Furniture, phone Central 4733. C. C. Erd, 7 S. Dearborn-st.

CAPITAL SECURITIES CO., 72 W. WASHINGTON-ST.

$1,000 TO LOAN ON 1ST MTG., BRICK bldg. No monthly payments. Dea. 2275.

LOANS.

Personal, Property, and Salary.

NO one working on a salary need be without funds for any needs during these times.

ENDORSERS are unnecessary when you borrow from Tower. You can secure any amount up to $300 on your personal signature immediately. It is only NECESSARY to call at our office for an interview.

OUR LATEST FEATURE. ANY ONE CAN SECURE UP TO $300 ON LISTED STOCKS OR BONDS IMMEDIATELY.

TOWER Finance Corporation

28 E. Jackson-bl. Har. 8330.

Business Loans.

A NEW DEAL IN LOANS

A Real Banking Service.

ALL LOANS STRICTLY CONFIDENTIAL. NO RED TAPE—NO ENDORSERS. A solution to your financial problem. LET US PROTECT YOUR INTERESTS.

The Oldest Established Business Loan House IN CHICAGO.

$300 TO $30,000

on the equipment of factories, restaurants, laundries, hotels, shops, rooming houses, etc. Collateral loans on first mortgages. ALSO ON ANY GOOD SECURITY.

BEST RATES. QUICK SERVICE.

EASY TIME PAYMENTS.

F. BOLAND, 215 W. RANDOLPH. FRANKLIN 1966.

Something Different IN A LOAN SERVICE

Expert Advisory Help

Co-operation to Protect Your Interests.

We are not a finance company, but an organization to help distressed business men with CREDIT AND ADVICE.

$150 TO $50,000

To factories, shops, stores, restaurants, etc., on equipment, machinery, and fixtures.

Lowest Rates in Chicago.

CONVENIENT PAYMENTS.

The Morrison Company

160 N. LA SALLE-ST. SUITE 1837. CENTRAL 4560.

BOATS, YACHTS, ETC.

MARINE HARDWARE.

Yacht supplies. Spars. Sailboat fittings. E. S. BURMAN CO., 3047 N. Western. Graceland 6261.

FOR SALE—30 FT. CRUISER, NEW 6 CYL. 90 h. p. Gray marine engine; batten seams, requires no caulking; cruising speed 12 m. per h.; sleeps 4; complete galley, ice box, toilet; $900, fully guar. Ph. Sheldrake 1331, 12-6, Sun., or all day Mon.

USED BOAT MART.

Dock 36, Navy pier; large stock new and used boats; all sizes. Johnson & Evinrude Sales and Service. Superior 5927.

LOWER PRICES ON NEW AND USED motors. 6 h. p. Evinrude, $25. 16 h. p. Johnson, $85. 25 h. p. Johnson, $69. 22 h. p. Evinrude, $65. 3 h. p. single Evinrude, $59. Vodrazka, 3359 W. 26th. Lawn. 0407.

WANTED—TO BUY A SPEEDBOAT or runabout, 14 to 20 feet long; inboard or outboard motor. Give description and best price. A. E. Hedke, 303 City National Bank bldg., Oshkosh, Wis.

BOAT OF A LIFETIME—ALL BRASS; 14 ft.; unsinkable; filled with water, will hold 4 persons; leather uphol.; built last July; 4 whl. trailer, Johnson outboard motor; $300. 2927 N. 76th-court. Merrimac 5476.

FOOT POWER ROWING MACH. FOR FISHing; all kinds of row, outboard motor and speed boats, dinghys 25 ft. V hull trailers. Open always. K. Marx, 2937 Elston.

MATTHEWS—38 FT. DBL. CAB. CRUISER, like new, Sterling engine, fwd. cockpit, comp. eqpt. Cost $11,000; price $4,000. At Wilmette harbor. Greenleaf 6789.

HOOTON RUNABOUT WITH JOHNSON '32 motor, complete equipment and trailor, all in excellent condition; $200. See steward, Jackson par. 59th-st. Harbor.

43 FT. CRUISER—HAS JUST BEEN REC'D, repainted and engine tuned up. Ready for immed. use. Price in water with dinghy, $450. Keith Boat Yard, 2420 S. Halsted.

SPEEDBOAT—26 FT., 220 H. P., 45 MI. per hr., 9 pass. Refin. like new. Equip. with the best. Ready to launch. Exch. late model car or cash. Spa. 3131 or Sup. 5927.

SEA SLED 16 FT. ELTO QUAD MOTOR. elec. starter, all A1 condition. Forced to sell, $295. Cost over $1,000. Address C Y 32, Tribune.

WANTED—MOTOR BOAT NOT OVER 30 ft. Holding at least 10. Sleeping accom. for 4, etc. Full particulars. Must be bargain. Address P 319, Tribune.

UNUSUAL BARGAIN.

43 ft. fast cruiser. Orig. cost $25,000. Mah. hull, cab., dks. Refin. Lon. 7328 Mon.

36 FT. CRUISER—SEA GOING CONDITION; fully equipped; $650. Boat can be seen at Lincoln Park Lagoon, Stall No. 85. Boat No. S-4032. Keystone 1150.

ELTO QUAD, $55. 16 H. P. JOHNSON, $75; 2 boats reas. Will buy used motors. 306 S. 4th-av., Maywood. Phone 6665.

18 FT. SPEED BOAT FOR SALE, BARG.; Johnson 4 cyl., full equip. Seen at 59th-st. harbor, Jackson Pk. Ask for Berger.

24 FT. CHRIS CRAFT SPEED BOAT, Chrysler motor, like new; sacrifice for $975. Call Rog. Pk. 9760.

16-21-26 FT. MAHOGANY DOUBLE COCKpit runabouts, bargains. Christenson, Belmont and Rockwell. Open Sunday.

FOR SALE — CABIN CRUISER, TWO 12 cylinder Liberty motors, $3,000 cash or bond. Address N H 336, Tribune.

WISH TO CHARTER SMALL LAUNCH ON Lake Michigan for period of days. Louis Stauber. Buckingham 1015.

LARGE STOCK OF NEW AND USED RACing and service motors, boats, $10 and up. W. L. Masters, 800 N. Clark-st., 4th flr.

FOR SALE—26 FT. AUX. SLOOP, 3 YRS.' old, 4 cyl. Gray, new canvas, also 16 ft. sloop. C. B. R. S. Griffin, So. Haven, Mich.

SPEEDBOAT—18 FT., 4 PASS. RACER; 40 mi. per hr.; comp. equip. $250 or best offer. Sunday 9-4:30. 4947 N. Western. Lon. 2881.

STAR BOAT—23 FT. SLOOP, $400. GRE. 9340. 1945 Sherman-av., Evanston.

JOHNSON BIG TWIN OUTBOARD MOTOR—Will sell cheap. Newcastle 0439.

14 FT. BOYD MARTIN BOAT, JOHNSON motor; $150. Will sep. 1710 S. Union, 2d.

32 FT. SLOOP, 68 FT SLOOP, 28 FT. WRK. boat; bargain. Address Y 78, Tribune.

WANTED—JOHNSON LIGHT TWIN FOR cash. Address M N 345, Tribune.

26 FT. CHRIS. CRAFT, $775, OR BEST offer. Door 36 Navy Pier. Arm. 1147.

FOR SALE—SPEED BOAT, $15. PHONE BITTERSWEET 4357.

26 FT. HACKER CRAFT, EXCEL. COND. Seeley 0102 or address N J 554, Tribune.

21 FT. V BOTTOM 90 H. P. SPEEDBOAT; A1 condition. Bargain. Central 4968.

CHEAP 6 HORSEPOWER EVINRUDE twin. New. Wentworth 7093.

22 H. P. EVINRUDE, 14 FT. ST. PL. RUNabout trlr., $175. 2842 S. Wis.-av., Berwyn.

WTD—SINGLE JOHNSON MOTOR FOR rowboat. Address N G 206, Tribune.

SAILS, MAIN AND JIB; R CLASS SLOOP, high gaff rig, A1 cond., best offer. Gra. 8648.

BARGAIN—18 FT. OLDTOWN SPONSON Canoe; also 75 ft. sail comp. Shel. 2299.

WANT OUTBOARD MOTOR AS TRADE OR part payment on used car. Lawn. 7800.

WANT 14-16 FT. BOAT FOR OUTBRD MOT. Cheap for cash. 5742 Stony Island.

WANTED—JOHNSON SEAHORSE, NO. 12. 3251 W. 65th-st. Republic 6558.

30 FT. SEA SKIFF CABIN CRUISER, FAST and seaw'thy. Bargain at $1,500. Gre. 6789.

HOOTON ALL MAH RUNABOUT, $50. Lorraine Sales, 897 Linden, Winnetka 696.

$225 TAKES 28 FT. CABIN CRUISER—Apply Keith's, 2420 S. Halsted-st.

4 H. P. ELTO—SELL OR TRADE LARGER; take shotgun or boat. Rogers Park 0204.

BUSINESS PERSONALS.

Cash—OLD GOLD—Cash

PROPER CASH VALUE ALWAYS PAID for old gold, silver, platinum, dental crowns. U. S. Smelting Works [The Old Reliable], 39 S. State-st., corner Monroe, 4th floor.

A COMPLETE PERMANENT WAVE, $1; set and shampoo free with this ad; professional operators. Montgomery Ward & Co., 619 W. Chicago-av. Sup. 6200 [T.]

STEAM OIL, PERMANENT, $1. FREE SET.

RUTH'S,

202 S. State. Harr. 9620. 6206 W. 22d. Berwyn 6408. 5947 Chicago. Est. 3217.

BUSINESS OPPORTUNITIES.

Businesses For Sale.

APT. HOTEL—NORTH SIDE; GOOD LOCATION; 44 apts., refrig., all kits.; good income; low rent. Will sacrifice for cash. Mr. Bunting, 4840 Sheridan. Longbeach 1558.

APT. HOTEL—71 ROOMS, 1-2-3 UNITS; busy North Side corner; large investment but will sacrifice. Ph. Edge. 5790.

AUTO SUPPLY STORE—DOING CASH BUSINESS and showing a profit. Buying is done thru chain system. In position to meet mail order competition. Clean stock. New fixtures. No competition. $500 to $1,000 will handle. Address C B 35, Tribune.

AUTO BRAKE SERVICE—WONDERFUL OPPORTUNITY, established business; best location in Chicago; percentage basis. Alpert Super Service, Inc., 1254 S. Western.

AUTO BODY FEND REP.: EST. 10 YRS.; paint, mech., wld., bat. ser. 7646 Stony Isl.

AUTO REPAIR SHOP—BARG.; FULLY eqpd.; World's Fair loc. 2210 Michigan.

BAKERIES—FULLY EQPD.; TIME PYMNT. Low as $300 dn. A. Loebig, 1912 Lake.

BAKERY—OLD ESTAB. HOME NEIGHBHD. Nr. public schools. Reas. Albany 9074.

BARBER SHOP—6 CHAIRS, LOW RENT. Gd. lse., sac. 749 E. 79th at Cottage Grove.

BARBER AND BEAUTY SHOP—ALSO FIXtures, new, used. PAIDAR, 1108 N. Wells.

BARBEQUE AND GAS STATION—ON HIGHway; doing good business; by Forest Preserve and dancing pavilion; trade for 1932-1933 auto or what? Miller, 8.17 E. 87th-pl. or ph. Chicago Heights 3784.

BAR-B-Q-CHICKEN DINNERS, ETC.—ON highway; 400 ft. to lake; all mod.; 40 mi. Chi. Bldgs. and bus. at sac. Address J 98, Tribune.

BARBECUE — WILL SELL — RENT — TAKE partner for one of my good going barbecue stands. Inq. S. E. Cor. Touhy-av., River-rd.

BAR-B-Q—EST. 9 YEARS; IN CHATHAM Field, Fair's main hi'way. Rad. 6580 aft. 10.

BATTERY AND IGNITION SHOP—COMplete. 1207 Madison-st., Maywood, Ill.

BEAUTY SHOP — WONDERFUL OPPORtunity, one of the most completely equip. and beaut. decorated in one of busiest north side business sec. Estab. 8 yrs., money maker; no agts. Address N K 558, Tribune.

BEAUTY SHOP—5 BOOTHS, LIVING QUARters, west side suburb; good trade; low rent. Cost $1,200; sell $600; ½ cash. Longbeach 4724; local 512, Sunday or evenings.

BEAUTY PARLOR FOR SALE—SUPPLIES, equipment; cash; easy terms Catalog sent. GIBBS & CO., 21 S. WABASH-AV.

BEAUTY SHOP IN 92 APT. BLD. NR. LIN. Pk., low rt., free elec. Address T 172, Tribune.

BEAUTY SHOP—HYDE PK. AND WORLD'S Fair dist. Address N K 529, Tribune.

BEAUTY SHOP FOR SALE—EXCELLENT opportunity. Rad. 3930. Mrs. Loeck.

BEAUTY SHOP—GD. LIVE NEIGHBORHD., good bus. for right party. Rog. Pk. 2748.

BEAUTY SHOP—EST. BUS., MODERN equipment; 2 liv. rms. Albany 4374.

BEAUTY SHOP—FULLY EQUIPPED; GOOD business district. Midway 7878.

BEAUTY SHOP—4 BOOTHS; NEW EQUIP.; So. Side; cash. Address N J 584, Tribune.

BEER GARDEN—ON N. W. SIDE OF CITY on 2 hiways; newly remodeled; 150 ft. dinner and dancing; rare oppor.; must sac. on acct. of other bus. Call Lac. 9758.

BEER TAVERN AND SANDWICH SHOP—Fully equip. Now enjoying gd. beer business. Owner has other business. Quick sale. $250. Investigate. Call Lawn. 9572.

BEER TAVERN—ESTAB. BUS.; SPACE for outdoor beer garden; low rent; terms to right party. Stewart 10247.

BEER-SANDWICH SHOP — GOOD BUS., ideal location; modern; good reason. Reas. The Cozy Inn., 3043 N. Ashland-av.

BEER DISTRIBUTING BUSINESS — ESTABlished; will sell. State 5161.

BREWERY—FOR SALE — 46 MI. FROM Milw. P. Kunz, 1012 N. 3d-st., Milw.

CAFE AND LUNCHROOM—EX. LOC. ON Lincoln-hwy.; wonderful oppor. for right party. Address N J 587, Tribune.

CAFE—NIGHT CLUB; FINEST IN CITY; $3,000 to handle. Address P 286, Tribune.

CANDY SHOP—ICE CREAM, HIGH GRADE candies, good location on Sheridan-rd. $375. Longbeach 0964.

CANDY STORE—WELL PAYING, GOOD location. Reasonable. 2702 S. Homan-av.

CANDY STORE—BARG. IF TAKEN AT once; must leave city. 15 S. Kostner.

CANDY-CIGARS—$100 BUYS, INCL. FIXtures. Rent $10 mo. 2932 Wentworth-av.

CANDY STORE — NEAR SCHOOL. REAS. Leaving town. 2007 Point-st. Hum. 9417.

CHIROPODIST BUS.—ESTAB. 30 YEARS; gd. following. Must sell. Dear. 0014.

CIGAR STORE—OTHER PRESSING BUSIness compels sale. Well estab. Located in S. Water market. $750 cash to reliable party. Reas. lease. Wellington 5045.

CIGAR, CANDY, STAT. STORE—GD LOC.; N. S.; for sale cheap to settle aff. See Bender & Co., 155 N. Clark, cor. Randolph.

CIGAR, CANDY, MAGAZINE, NOTIONS and Paper Stand—Sell cheap on account of illness. 1924 Montrose-av.

CIGAR STORE—OLD ESTABL'D PLACE. Very reas. rent. 1527 W. Madison.

CIGAR, CANDY, ICE CREAM—LIV. RM., RT. $25. Pr. $450. Tms. 2436 N. Laramie.

CLEANING—CURTAIN BUS. EST. 15 YRS., good inc.; sac. for cash; car inc.; chance for tailor or cple. Sunnyside 4320.

CONFECT.—A-1 LOC. MONEY MAKER. Mod. fixt. See to apprec. Price ½ value. LEEVACK & LAVIN, 3515 Roosevelt-rd. Rockwell 4929.

CONFECTIONERY, HOMEMADE ICE CREAM Shop—Hi. grade; pop corn; next to largest outlying theater in Chicago. 4818 Broadway.

CONFECT., ICE CREAM PARLOR, POPcorn—Next to theater. 4046 Armitage.

DEL.—ESTAB. MANY YRS.; EMPLOYS 5. Compl. from A-Z; not a World's Fair but a perm. bus. and money maker for family. Fullest investig. offered. Lake View 6666.

DELICATESSEN—FINEST EQUIPPED, BEST paying, highest class trade; average daily receipts $60. $2,000 cash req. Rent only $75. Ph. LESTER FURTH, Pla. 1578.

DELICATESSEN—INCLUDING STOCK AND fixtures. 4499 Keokuk-av. Reas. Call Haymarket 5866, or Albany 0255.

DELICATESSEN, GROC.—CORNER LOC.; clean stock; mod. fixtures; liv. rms.; must sac. acc. other bus. 6027 Roosevelt.

DELIC., CANDY, CIGARS, ICE CREAM—Old estab.; gd. bus.; $35 rent; modern flat with bath; steam heat. 5300 Grace-st.

DEL., CANDY, CIGARS, SCHOOL SUPP.; rent, $20; 4 rms., bath; exc. loc.; price, $550; ½ cash. 3633 N. Paulina-st.

DELICATESSEN, LUNCH RM., SCHL. SUPplies. Any reas. cash offer accepted. Good reason for selling. 3501 N. Hoyne.

DELIC., CIGS., CANDY, LIGHT LUNCH—Fountain-curb service; old saloon cor., German ngbh., sac. Address N G 532, Tribune.

DELICATESSEN WANTED—SO. SIDE PREF. Write F. LUETTICH, 11250 Eggleston.

DELICATESSEN, CANDY STORE — NR. school; liv. rs.; barg. 1900 N. Richmond-st.

DELIC., GROCERY, ICE CREAM, CANDY; nr. schl.; liv. rs.; $275. 6001 S. Elizabeth.

DEL.-GROC.-CANDY—FINE FIXTURES. SEE to appreciate. 5124 Kenmore-av.

DEL.-GROC.—EST. 15 YRS.; COMP. EQUIP.; liv. rs.; rt. $30. Sac., $115 cash. 12 S. Seeley.

DELICATESSEN—LIVING ROOM AND BTH. Reasonable. 3138 Wallace.

DELICATESSEN, FOOD SHOP — SELL ON acct. of sickness; reas. 4824 Addison.

DENTAL OFFICE—FULLY EQPT. RECEPtion rm., bus. off. and opert. rm. S. S. White unit with A. C. motor, new, etc. 100 miles Chgo.; $650. Address P 554, Tribune.

DENTAL OFFICE EQUIPMENT AND GOOD will. Price $125. Rent $15. 4623 Lincoln-av. Longbeach 8685.

DEL.-GROC.—CIG., ETC.; APT. DIST., SO. Side; no competition; elec. refr.; rent $30; over $350 wk. Address Y 342, Tribune.

DRUG STORE—HEART BUS. DIST.; EST. 7 yrs.; new fount. fixt.; large stock; money maker; 3 Dr.'s. offi.; $14,000 val., sac. $3,-000; reas. terms. Inq. 227 Addison-rd., Riverside. Ph. 5915.

DRUG STORE — MONEY MAKER; VERY low overhead; sub-postoffice pays rent. No. Central Indiana town of 15,000. Must sacrifice. Little cash. Address C F 35, Tribune.

DRUG STORE IN IND. 28 MI. FROM CHI. Est. 26 yrs. Lge. Polish and Ger. territory. Exc. clean stock. Res. rent. $3,000. Cash. Bal. terms. Address P 520, Tribune.

DRUG STORE—SODA FOUNTAIN—LUNCH cntr; busy cor.; guar. trade; $6,000 cash nec. Franklin 1646. B. A. Saporznik for part.

DRUG STORE—PROM. TRANSF. COR. WEST side. Must sell at great sacrifice. Sickness. Address P 522, Tribune.

DRUG STORE—ESTAB.; GD. LEASE; BUS. loc.; only drug store in sub. town of 5,000; reas. Ph. Franklin Park 193.

DRUG STORE—N. S., PROFITABLE, $1,500 down. Owner has 2 stores. Address N G 488, Tribune.

DRUG STORE—OPPORTUNITY OF LIFEtime; established 25 yrs. N. W. Side. Address N F 549, Tribune.

DRUG STORE—N. W. SIDE; $1,000 CASH For information address X 576, Tribune.

ELECTRICAL CONTRACTING BUSINESS—Fully equipped, with license store and fixtures, showroom, ½ ton truck; also good will; W Side. Address N G 531, Tribune.

FLOWER SHOP—FULLY EQUIPPED, GOOD suburban loc. Must sell at a very low price. Need the cash. Nevada 3158.

FLORIST—S W. SIDE, LONG EST. BUS. $200 cash. Address N E 178, Tribune.

FOOD SHOP—EST. 5 YRS.; CASH OR TMS. Quick sale. Address N J 597, Tribune.

FOOD SHOP—NEW. DEC.; GD. LOC. FOR live wire. Jewish nghb. Reas. 7848 Colfax.

GARAGE—HUDSON-ESSEX SALES AND service garage; good gasoline business; 12,-000 sq. ft. on junction of 2 Fed., 2 State highways. Est. 18 yrs. in central Wis. city of 6,000. Low rental; $1,500 cash necessary to own a real live business. Large territory for selling car. Address C Y 38, Tribune.

GARAGE AND SERVICE BUSINESS—ESTA. 17 years; always full of better class cars. Hyde Park loc.; this is not a World's Fair prop.; must have at least $3,000. Address N G 191, Tribune.

GARAGE—175 CAR; EST. BUSINESS; LOW rent. Small deposit req. Others. MANUSOS, 160 N. La Salle-st.

GARAGES AND GAS STATIONS—BARGAIN prices. Al. Weiss, 160 N. La Salle.

GAS STA., S. SIDE, WONDERFUL COR., estab. bus. Reas. Pullman 5585, Call Mon.

GAS STATION, TIRE, BATTERY SHOP combined, 71st-Woodlawn. Price $650 cash.

GAS STATION—1 ENCL'D PIT; WON. LOC. Partners can't agree. 4601 Archer.

GAS STATION—DOWNTOWN; OTHER AFfairs; will sac. Address L J 100, Tribune.

GAS. STA.—MUST SELL ACCT. HEALTH. Pump 17,500 gal. last month. Alb. 2090.

BUSINESS OPPORTUNITIES.

Businesses For Sale.

GASOLINE SERVICE STATION—MUST DISpose at once, sacrifice. Ideal loc. for saloon and lunchrm., across st. from Rivioli theater, Elston and Montrose-av. Will sell at cost, plus inventory. 5 year lease. Phone Juniper 10400 for appointment, 9 a. m. to 5 p. m. daily.

GAS STA. AND BAR B Q REST.—ONE OF best on No. Shore; fully eqpd.; beer on tap; fine for live party; over 400 ft. on wide concrete rd. main hwy., bet. Chi. and Milwke. $25,000 takes it. Address Y 341, Tribune.

GAS STATION — ESTABLISHED 12 YRS.; long lease; good home trade; also on World Fair routes 41 and 20. Sinclair. 5127 Calumet-av., Hammond, Ind. Reasonable.

GAS, OIL, LUNCH BUS.—GROSS, $3,600. Show you how to make it $7,000. Choice cor., two great highways. Heavy traffic. Sac. Rinearson, 14701 S. Halsted-st.

GAS STATION AND BARBECUE STAND on Dunes Hghwy., U. S. 12; for what have you? Bx. 9 O.A.R. No.2, Chesteron, Ind.

GAS STATION—UNDER CONSTRUCTION, including property in Austin; requires $15,-000 cash. Addres N K 490, Tribune.

GAS STATION—SELLS 20,000 GALLONS month. Ground 50x25. $10,000 cash will handle. Mr. Bien, 1700 S. Ashland.

GAS STATION—CLOSE TO FAIR; STANDard gas; forced to sell; leaving city. Address P 507, Tribune.

GAS STA.—SAC. SM. OVERHEAD.—PRIV. owner; 7,500 gal. av. Will stand rigid investigation. Good corner. 4357 Palmer.

GAS STA.—10 GREASE AND WASH PITS. Rent $100. JONES CO., 100 N. La Salle.

GAS STA.—GOING BUS., REA., OR TAKE partner. 2249 Garfield-blvd. Hem. 8306.

GAS STATION—MUST SAC. ON ACCT. OF other bus. 4300 W Ogden. Lawn. 1645.

GAS STA.—LEAVING FOR CALIF. WILL sacr. Hagstrom, 35 E. Wacker. Dearb. 9079.

GROCERY, DELIC.—CLEAN STOCK, FRIGIdaire, living rooms and bath; cheap rent; leaving city. 1302 Byron-st.

GROC.-DEL.—RT. $25, INCL. GAS, ELEC., st. ht., liv. rms., $450 cash. 4323 N. Cicero.

GROCERY STORE—IDEAL LOC. ESTAB 9 yrs., good bus. Address N J 526, Tribune.

GROCERY—COR. STORE, BUSY NEIGHBD., $2,000 req. 426 S. Crawford-av.

GROC.-DELIC.—GOOD OPP. RM. DIST.; $15 rent. 117 So. Wood-st.

GROC. AND DELIC.—CORNER STORE; ALL el. refrig.; liv. rooms. 1729 E. 71st-st.

GROCERY AND DELICATESSEN—2418 N. Halsted. Phone Lincoln 8722.

HAND LAUNDRY—COLUMBUS PARK DIST. Reas. price. Good income. Columbus 8747.

HARDWARE AND PAINT STORE—ESTABlished 20 years. Kildare 3525.

HARDWARE STORE—N. W. SIDE; ESTAB. 3 yrs.; reas. Address N G 530, Tribune.

HARDWARE AND PAINT STOCK—GOING out of bus.; barg. 2817 Belmont-av.

HOTEL AND TOURIST HOME—JUNCTION two national highways. Excellently located, county seat, No. Ind.; accom. 30 transients, besides family's own rooms. Well furn. and equipped. Parking space, steam heated garage; big lawn, room for cabins and filling station. Dining rm. coffee shop. Well estab.; money maker; year round proposition. Owner must lessen work and responsibility. Address C Y 46, Tribune.

HOTEL PROPOSITION, COMPLETELY FURnished and being operated, 75 rooms, hot and cold water, baths, steam heat, etc. Good manufacturing city; $5,000 will handle. Address C Y 34, Tribune.

HOTEL, LUNCHROOM, GAR., GAS STAT.—Separate units; 400 ft. cor. frontage; Dunes-hgwy. entr. State Pk.; all mod. improv.; illness forces sac. sale. Hagstrom Venning Realty Co., Com. 1400 or Pul. 4499.

HOTEL—100 RMS., PROMINENT CORNER. Near in N. Side. Nicely furn., estab. business. Low rent. $5,500. Terms. CROWE BROS & CO., 754 N. Dearborn-st.

HOTEL—47 KITNT. APTS., PRI. BATH, will lease furnished to resp. party. Rt. $12 per unit, 2 yr. lse., 3 mo. security. Steinbock & Alexander, 160 N. La Salle.

HOTEL ELMO, 516 RUSH-ST.; 45 ROOMS; clean, completely equipped; low rent; clears $250 mo. Ask for Mr. Shea.

HOTEL-BEER GARDEN — TOGETHER OR separate; established; transfer corner. 3044 N. Clark-st., Room 201.

HOTEL—GOOD; CHEAP; WESTFIELD, ILL. Ph. Osborn, Franklin 2680, ext. 81.

HOTEL—32 RM.; EXC.; EST. 4 YRS.; EXC. opp. World's Fair. Sac. 865 E. 63d, aft. 12.

HOTEL — DOWNTOWN, FIREPROOF, 105 rms., lobby 1st fl. 2 elev. Teich. Fra.7990.

ICE CREAM AND CANDY SHOP—WILL sell at real bargain; oppos. Fair grounds and r. r. sta.; all equip.; rent pd. to Nov. 1. Owner, Rm. 1504, 310 S. Michigan.

ICE ROUTE FOR SALE ON NORTH SIDE. REAS. PHONE LINCOLN 7787.

JEWELRY, WATCH REPAIR—SALE-TRADE. Acct. death own.; settle estate. Est. 16 years. Sac. Address N H 225, Tribune.

JOB LOT OF NEW GERMAN NOVELTY lemon-orange squeezers. Sure-fire hit. Big profit for crew, jobber, store. Need cash. Sac. T. F. Zemke. Sebewaing, Mich.

LADIES' SPECIALTY SHOP — EXC. LOC.; reas. rent; must sac. Columbus 0082.

LAUNDRY—WET WASH. OPPORTUNITY for a wash man to buy an operating plant for $100. Address T 274, Tribune.

LOOKING FOR BUSINESS?

See this first. Restaurant estab. 5 yrs., near hotels in busy district. New bar. Acc't sickness. Address T 231, Tribune.

LUNCH RM., FOUNTAIN—MAIN SUB. Hgwy. Sale. 622 S. 15th-av. Maywd. 2628R.

MACHINE SHOP—SELL OR RENT CHEAP—Address P 566, Tribune.

Manufacturing Business

selling patented necessity, brand new item, with wonderful results. National advertising, hundreds of inquiries daily, sold thru large department stores. Wonderful opportunity for live wire organization. Reason for sale, lack of business experience and too vast expansion. For further information write P. O. BOX 717, ST. LOUIS, MO.

MASSAGE, HEALTH BUS. OPP. OF LIFE time. R. 811, 162 N. State-st.

MEAT MARKET FIXTURES—
16 W. Madison-st., Oak Park. Modern, completely equipped market must be moved. Contains 25 ft. refrigerator counters, Baker ice machine, scales, slicer, etc. Value $6,500. Our price, $1,400. Terms.
1625 Howard-st., equipped with 30 ft. refrigerator counters, Baker ice machine, scales, slicer, etc. Value, $8,500. Our price $1,900. Terms. Must be moved.
D. & M. FINANCE CO.,
215 W. Randolph. Franklin 1966.

MEAT MARKET.

One of the largest in Chicago, 1200 E. 63d-st., N. E. corner Woodlawn-av., adjoining A. & P. store. Wonderful location. Big sacrifice. Reasonable rent. Apply Mr. Milton Feilchenfeld, 6253 Woodlawn-av., 2d fl.

MEAT MARKET FOR SALE OR RENT—Exc. loc., gd. fixtures. Sac. Repub. 7227.

MEAT MARKET—2 MAN SHOP; FULLY equip.; bus. gd. 8305 S. Ashland. Bev.0088.

MEAT MARKET IN CONNECTION WITH grocery. Exc. loc. 6922 Glenwood.

MILK BUSINESS AND PROPERTY—FULLY equipped. Address X 560, Tribune.

MILK DAIRY—WITH 2 ROUTES; VERY reasonable. Address N E 297, Tribune.

MILK ROUTE—ESTAB. CALL AT 2553 73D-av., Elmwood Park, between 5-7 p. m.

Miniature Auto Speedway

Now going big; located in Chicago district, at junction of two main highways. Dancing grove, forest preserve, picnic ground, and inn assure steady day and night patronage. A modern ride that intrigues young and old. Three miniature racing style cars, operated by small simple, sturdy gas motors. Slow speed and perfect safety. No mechanical knowledge required to maintain. Wonderful repeater. Well lighted track. Very small expense. Fine income. Sell complete, for good reason. $1,500, cash only. Phone for appointment Briargate 8264, or address N G 47, Tribune.

MUSCLE SHOALS ALIVE WITH OPP.; U. S. govt. spending billion dollars; choice rooming hse. opp. postofc.; also others. Ralph H. Jackson, 77 W. Wash., Chicago.

NEWS STAND, CANDY, MAGAZINES—GD. loc., Madison-Wabash "L" West Side.

OAKLAND HOTEL—27 SLEEPING RMS.; 3 blks. World's Fair Grounds. Good paying business. Reas. 3856 Cottage Grove.

PAINT STORE—LIGHT HDWE.; ALSO property. Reasonable. 752 Willow-st.

PAINTING AND DECO. BUS.—ESTAB. 35 yrs. Peters, 7559 Lake-st., River Forest, Ill.

PHOTO FINISHING—WHOLESALE; MUST sell at once; cash only. Long. 6532.

PHOTO STUDIO—CENTR. LOC.; NO COMP.; all or part equipmt.; reas. 4811 Lincoln.

PLATING PLANT—LATEST TYPE EQUIP., comp.; will sacrifice at very low figure. Sheridan. 4348 Broadway. Bitt. 0088.

POOL ROOM—OLD ESTAB.; 5 TABLES; sacrifice on acct. sickness, $400; location, Broadway. Tel Sheldrake 1083.

POP CORN-ICE CREAM TRUCK, FULLY equipped with running water; very attractive; reasonable. 5748 S. Peoria-st.

POULTRY STORE—WELL LOCATED; SELL or trade. Address N G 138, Tribune.

PRINTING PLANT OFFERS LUCRATIVE investment. Owner retiring. Modern, long established business. Also job shop. Address N G 49, Tribune.

RADIO REP. SERVICE SHOP—EST. 7 YRS.; 7 fur. rms.; 2 car gar.; Lin. Sed.; gd. income; lg. lse.; rms.; gar. rtd.; cir. rent; gd. rea. for sell.; bar. Address P 588, Tribune.

REAL CHANCE—MUST SAC. GOING BUS at ent. World's Fair; rent free to Nov '33; pr., $1,500. De Woskin, 160 N. La Salle.

RESTAURANT — LIVING RM., MICHIGAN-av.; full equipment; rent is now $75 mo.; lease on percentage. Phone Central 7853.

RESTAURANT—ESTAB 10 YRS.; INCLUDing beer bar. Reasonable. 959 Addison.

RESTAURANT, COR. STATE AND AUSTIN —$350, leaving. 418 N. State.

RESTAURANT—IDEAL LOC. FOR CHOP suey, etc. Reas. 2812 W. North-av., 2d fl.

RESTAURANT—LOW RENT; REAL OPPOR. for couple. Shodin, 5347 Chicago-av.

RESTAURANT—CABARET; VERY REAsonable; acct. illness. 6546 Sheridan-rd.

REST.—ITALIAN; GD LOC.; WELL EST.; cheap. Corona Cafe, 2657 North-av., 2d.

REST.—WELL EST., DOING GD. BUS.; trans. cor.; $6,000; ½ cash. 3457 S. Halsted.

REST.—BSY LOC.; 40 SEATS; NEXT I. C.; reas. rent; sac. for quick sale. Dor. 5240.

RESTAURANT—GOOD LOC. EST. 9 YEARS Reasonable. 3231 N. Clark. Buc. 0065.

RESTAURANT—IN LOOP, 5 YEAR LSE., clear $150 wk. 185 W. Madison. Dea.7225.

RESTAURANT—SEATS 40. ESTAB. 10 YRS. Wond. loc. Gd. bus. Barg. Kedzie 2336.

RESTAURANT AND 8 RMS. FURN.; WELL est. Bargain. 1922 Calumet-av.

BUSINESS OPPORTUNITIES.

Businesses For Sale.

Restaurant Buyers Attention!

Located near busiest corner on West Side. 4 large theaters in vicinity. Must sell at once. Real bargain. Easy terms. Call CHAS. BENDER CO., 608 N. Wells-st.

RESTAURANT — EXCELLENT LOCATION. South of Loop, close to World's Fair; owners must sell due to increased volume of other business. Reasonable terms to responsible buyer. Address M T 199, Tribune.

REST.—WELL ESTAB.; HIGH CLASS TRD. WORLD'S FAIR LOCATION.

Very reasonable. Address N F 141, Tribune.

RESTAURANT — LOOP, HIGHLY PROFITable estab. business. Must relinquish on acct. illness. To make deal $5,000 cash req. Address N E 179, Tribune.

RESTAURANT — REAL BARGAIN FOR cash—Sunset Cafe, Highland Park, Ill. Only exp. party need apply. Cash deal. No brkrs.

RESTAURANT—ESTABLISHED 14 YEARS; beautiful equipment; will sac. 6734 Windsor, Berwyn, Ill. Phone Berwyn 587.

RESTAU.—NR. CUB'S PK.; COUNTER AND tables; seats 43; excel. location for beer; 6 corners; sac. $800. Mansfield 7043.

RESTAURANT—ESTAB. 14 YRS.; BEAU. equipment; will sacrifice. Apply 6734 Windsor, Berwyn, Ill., or call Berwyn 587.

RESTAURANT—GOOD LOCATION, NEAR Fair grounds. On account of ill health. 2137½ S. Wabash-av.

RESTAURANT, SODA FOUNTAIN—FULLY equipped; transfer corner; est. 8 years. Bargain. 1333 Clybourn-av.

RESTAURANT WITH BAR—COR., WOND. bus.; World's Fair location; reasonable. Address N G 192, Tribune.

ROAD HOUSE—PARTNERS CAN'T AGREE; 2 year lease; on Higgins-rd., east of Mannheim-rd. Little Casino.

ROAD HOUSE—FULLY EQUIPPED; ALSO beautiful grove in connection; Waukegan-rd. Henry Dilg, Morton Grove, Ill.

ROOMING HOUSE—NORTH SIDE; GOOD location; 36 rooms; all kits.; good income; low rent. Will sacrifice for cash. Mr. Luckey, 4840 Sheridan. Longbeach 1558.

RMG. HSE. FLAT—8 RMS., 2500 N.; RENT $42.50, with heat; all rented; sac. on acct. other bus.; must sell this week; price $300; 1 block Lincoln Park. Lincoln 9140.

RMG. HSE.—9 RMS., NEW FURN.; PCH., yard, 3 gars.; h. w. ht.; low rt.; uptown loc.; good spot for tearm.; barg. for cash. Edge. 7796.

RMG. HSE.—47 RMS.; 5 GAR.; IN WOODlawn; gd. furn.; exc. loc.; nr. 63d; income $595 mo.; low rt.; 3 y. lse.; tms. Dor. 1396.

RM. HSE.—NICELY FURN.; 35 RMS.; NR. World's Fair. Sell or lease. Reas. Some cash and trade. Address A B 123, Tribune.

RMG.—12 R., NICE. FUR. AND DEC.; FINE r., $30, cash $375. 2239 Warren-blvd.

RM. HSE.—N. LA SALLE; WELL FUR.; oppty. Whit. 7776. Address P 399, Tribune.

RMNG. FLATS—48 RMS., ELEG. FURN., cln., big inc.; chp.rt. All tr. 6132 Kenwood.

RMG. HSE.—27 RMS.; 90% FULL; CLEAN; cheap; good reason for selling. Edg. 3449.

RMG. HSE—7 RMS., WELL RENTED; GD. income; rent $25. Sac. reas. 714 N. Wells.

ROOMING HOUSE—MODERN; 60 ROOMS; dble.; so. side tran. corner. Boul. 1700.

ROOMING FLAT—7 RMS.; GOOD INCOME; reduced rent; $250. 4878 Sheridan-rd.

ROOMING HSE.—18 RMS.; 6 CAR GAR.; 2 blks. to Fair gates. Victory 7365.

RMG. HSE. 11 RMS. LT. HSKPG.—RENTED, cash or terms. 3059 Warren. Ked. 5790.

ROOMING—6 APT. BLDG., ALL OR PART—Uptown. Reasonable. Central 6610.

RMG. HSE.—21 RMS., UPTOWN, 6 BATHS, shwrs.; well fur.; low rt.; barg. Sun. 4951.

ROOMING HOUSES — ANY SIZE; ALSO leases. Mullen, 6308 University. Dor. 0020.

RMG. HOUSE—15 RMS.; SELL FURNITURE. Terms. Sup. 9536. 800 blk. N. Michigan.

RESALE STORE—ESTAB. 10 YRS. SAC. acct. sickness; $350. 2124 Lincoln-av.

SALE, EXCH. OR LEASE—GAS STA. WASHgrease. Owner disabled. Bruns. 7336.

SANDWICH AND REFRESHMENT STAND at World's Fair gate. Reas. Wonderful opportunity. Called unexpectedly out of town. Address M T 260, Tribune.

SODA GRILL, HOME BAKERY—LIVING quarters. Ideally situated restaurant, tavern. Write Brandt's Soda Grill, Watertown, Wis.

SUMMER RESORT.

Will sell cheap my well established restaurant with sleeping accommodations for 20 guests and 6 boats, located on a beautiful lake in the heart of the lake region, on a county highway in Northern Wisconsin if taken at once. Address P 545, Tribune.

TAILOR SHOP—ON TRANSFER CORNER; doing good business. Avenue 7336.

THEATER—MOVIE; MODERN. Fully equipped and operating; money maker; live bus. dist.; owner will lease to responsible operator. Address L J 94, Tribune.

TIRE, BATTERY, ACCESSORY SHOP—IN 30,000 gal. station; splendid opportunity. McKavis, 5531 W. Division-st.

TOURIST CAMP—150 MI. FROM CHGO.; U. S. hwy. Address C Y 31, Tribune.

TRUCKING BUS. — OWNER MUST SAC. well estab. interstate freight line. Details furn. only to parties with proper cred. Address N G 207, Tribune.

Liquidation Sale
of
Printing Machinery.
Inventory value over $750,000. Full details can be found in the printing machinery column of this paper.
MICHAEL TAUBER & CO.
LIQUIDATORS.

IF THE KIND OF STORE OR BUSINESS you want to buy is not offered for sale today why not advertise in the Business Opportunity Wanted Column? Stop in today at The Tribune Want Ad Office, Madison and Dearborn-st., or call Superior 0100. Ask for an Ad Taker.

WILL LEASE 40 ROOM HOTEL AND SELL furn.; fine bldg. in ex. Hyde Park location. Always 100% rented; owner has other interests. Address A B 120, Tribune.

MFG. OF NEW ELEC. APPLIANCE SENSAtion with large profit already estab. desires to sell to cap. Respon. party for cash. Address N F 318, Tribune.

Partnerships and Investments.

PARTNERSHIP IN INVESTMENT HOUSE of highest reputation dealing only in sound listed securities is offered to man capable of investing $25,000 or more, with or without services. INCREASING MARKET ACTIVITY affords exceptional opportunity for profits. Every facility extended for thorough investigation. Members of this organization know of this advertisement. All REPLIES CONFIDENTIAL. PRINCIPALS ONLY. ADDRES N H 337, TRIBUNE.

OFFICE MANAGERS.

Nationally known corporation opening offices in Illinois, Michigan, Indiana, Missouri, Iowa, and Ohio now selecting managers. Position pays guaranteed income. $520 cash required. If you can qualify and are able to start at once, see or write Mr. Mansfield, 1240 S. Michigan-av.

WE HAVE A FINE FUTURE FOR AN office accountant and treasurer; must be able to invest at least $5,000; gilt edge security or stock. Company has an international reputation and ranks as largest of its kind in the world manufacturing hardware and plumbing specialties. Main office and factory located in thriving town in Michigan. Principles only, adventurers need not apply. Address C Y 33, Tribune.

NATIONALLY KNOWN MANUFACTURER now operating stores in practically all the large cities in the country is ready to open high-class stores throughout Indiana and has an opening for a man who can invest $1,250 with his services. Investment doubly secured. Permanent connection. Give references in answer. Address Mr. Donaldson, 114 S. Clark-st.

GOOD PAYING BUSINESS

can be established for an investment of $100 selling high quality milk and cream at new low prices.

Meadowmoor Dairies,

1334-42 S. Peoria-st.

PARTNER, AS MANAGER FOR SMALL mfg. food business. SALARY and permanent position. Investment $300 secured by business and eqpmt. Refs. exchanged. Cash business, no selling req. Give past exp. and phone no. for immed. interview. Address N K 487, Tribune.

OPENING FOR YOUNG GRADUATE ENGIneer accountant of good address and personality who can invest $5,000 with organization representing high class institutions. Location Wisconsin. Send qualifications, personal history and references. Address C F 26, Tribune.

ILL. CORP., ESTAB. 1922, HAS OPPORtunity for investor with $10,000 to buy substantial interest with or without services. Money used for expansion. Address N F 299, Tribune.

WANTED — INTELLIGENT MAN TO INvest $1,000 to $5,000 with services in sales department of old established dental instrument firm with view to take management. Address P 395, Tribune.

MAN TO RUN BAR

in Loop; $50 week salary and ½ profits; $5,000 required; fully secured. Address Y 348, Tribune.

MANUFACTURER OF STAPLE PRODUCTS, sold nationally, showing good profits, offers paying position to young man who can invest $1,000 on good security. Address P 585, Tribune.

15 YRS. WELL ESTABLISHED METAL SPEcialties manufacturers looking for partner with some capital; selling ability preferred. Address N J 528, Tribune.

WANTED—ACTIVE PARTNER TO INVEST $2,000 in growing medicine business; all cash sales, mail order and local. Wonderful opportunity. Address T 93, Tribune.

RADIO TRANSFORMER MFR. CO. WANTS credit collection and gen. off. man. Must invest at least $2,000. Give exp., refs., tel. Address N H 446, Tribune.

OPPORTUNITY TO SECURE INTEREST IN large industrial business. $30,000 required; active interest if desired. Address N G 190, Tribune.

MAN OR WOMAN TO TAKE ONE-HALF interest in night club and dance hall in northern Wis.; 2 bar rooms. $1,000. Give phone. Address N H 130, Tribune.

DESIRE PARTNER FOR ESTABLISHED business, $2,500 required for ½ interest; must have executive ability. Address N G 396, Tribune.

DOCTOR OR NURSE, REOPENING CONVAlescent home, wants nurse with small investment and services. Lincoln 6658.

MAN WITH WIDE MERCHANDISING knowledge to invest in going mfg. concern. Address N K 528, Tribune.

PARTY WITH $500-$1,000—EXCEPT. OPP. for profit. Legitimate bus. Big demand now. Address N G 48, Tribune.

CASHIER OR BOOKKEEPER FOR CIGAR store; $5,000 req. Address L 586, Tribune.

BUSINESS OPPORTUNITIES.

Partnerships and Investments.

An Exceptional BUSINESS OPPORTUNITY

. . . Requiring a $25,000 investment. One of our clients . . . an Ill. corp. and established ten years . . . seeks additional capital for development under proven plan. Business enjoys excellent sales of article of women's wear protected by U. S. and foreign patents. Original of a variety now coming into universal popularity. Has growing volume of new business plus constant repeat sales. No manufacturing problems or over-expanded plant, or other "hangovers" from 1929. Nationally sold, by direct representatives, under familiar trade name. To the right investor is offered controlling interest that promises early large return, plus remunerative employment as active officer of corporation for one fitted by training and experience. For all particulars in confidence, address the undersigned by mail only.
KIRTLAND-ENGEL COMPANY,
646 N. Michigan-av., Chicago, Ill.

Man Wtd. for Going Bus.

One of our clients, an old established, well rated corp., engaged in retailing nationally advertised food product on chain organization plan, offers an unusual opportunity to a man who may fit into their active organization, one department or another; acceptable applicants will be paid a salary of $50 a week plus generous share of profits, netting about $5,000 a year. This is not an experiment. It is a successful business, expanding rapidly; refs. exchanged and $5,000 required, doubly secured. Write fully qualifications and any other information we should have. Address N G 39, Tribune.

OWN THIS QUICK PROFIT BUSINESS.

Here's a sensational NEW business you can operate at home—that will bring $35 to $50 a day—that you can start for a total investment of less than $100; absolutely new product—different—has tremendous appeal—big repeater in all stores—big bulk sales; just introduced, yet already the sensation of the World's Fair; openings now available—a few established businesses to first comers. Call in person or write G. Hart, 500 N. Dearborn-st., Room 812.

PARTNER—BARBEQUE, GAS ST., TOURist camp. Lake-st. and West-av., Elmhurst.

Distributors.

RARE OPPORTUNITY FOR STATE DISTRIBUTOR

Large successful New York manufacturer has ready for national distribution two household devices of vast potentialities; fully protected and are without price competition. The first utility is a scientifically improved dish-washing time and labor saver which has been thoroughly pre-tested to readily sell on sight at $1.00. The second device is a unique body stimulator for use in the bath. Every home in the land is a prospect for both utilities.

We are seeking a responsible business man or organization to serve as Illinois and Iowa distributor. Applicants should be capable of promptly organizing and directing crews of house to house agents, hardware, department store and beauty parlor salesmen.

In your reply, kindly summarize experience, facilities and include one bank reference. Moderate investment for merchandise necessary. Utmost care will be exercised in selection of state representatives. Your reply will have the personal attention of the President. Address: Mr. M. MICHAELS, 11th floor, 40 West 25th-st., New York City.

MANUFACTURER OF FOOD PRODUCTS—Main office in New York City and doing a national business, seeks representation for Chicago, the State of Illinois, and neighboring territory. Must be thoroughly acquainted with wholesale, chain store, and kindred outlets. The products of this company sell to the grocery, drug, stationery, hotel, restaurant, club, and industrial trade generally. Excellent opportunity for one or two men to establish themselves in the brokerage business with lines that have volume possibilities and already enjoy a fundamental sale in this territory. Applicant must be able to finance himself and depend on his ability, initiative, and aggressiveness to build up. References must bear greatest scrutiny. Applications strictly confidential. Address C Y 41, Tribune.

No Investment Required.

Your own business. Sound, substantial; splendid opportunity. Old established Chicago firm plans increase production their own products by establishing limited number dealers in business. Sales experience unnecessary; requires supervision only. No canvassing. Will finance, but valuable equipment must be protected by cash deposit. Minimum, $500. Should quickly pay for itself, at same time offer good income. Deposit returnable with interest. Offer limited. Write for appt., include phone number. Address N F 292, Tribune, or phone Monroe 2774.

BEER DISTRIBUTORS.

One of America's largest breweries will soon be ready with a large output of fully aged beer in quality and reputation second to none. Finances and management unusually strong, insuring permanent success. Men with sales ability are offered the opportunity to establish themselves in a permanent, profitable business as distributors in liberal sized territories on Chicago's north and west sides. Apply 9 W. Ill., 2d Fl., 9-11 a. m., 2-4 p. m.

Distributors—Salesmen

for Indiana, Illinois and Michigan, to handle new automatic fire alarm; no competition; every home and business a prospect; retails for 95 cents; just being placed on the market in this territory; splendid opportunity for those getting in on the ground floor. Act promptly. Big profits. Write Thermo-Call, 904 Sancome-av., South Bend, Ind.

MIDWESTERN STATES.

Distributors who are financially able to place and sell routes for new revolutionary type merchandise. 3 machines in one; thousands of locations open; no scheme; legitimate merchandising plan. ESSENBE CO., 820 Tower-ct. Superior 7859.

ESTABLISHED MFR. HAS OPENING FOR distributors in near-by States. Product sold by leading merchants. Is the outstanding item at Century of Progress. Repeat business assures a permanent income. Should net $10,000 annually. $1,000 required for operating. For appointment address T 471, Tribune.

DISTRIBUTORS—IN EVERY STATE, NEW product. Every physician and druggist a prospect. Large profits. Repeat business. Rush $6 for initial order and protected territory. Money refunded if territory is taken. B. & O. Chem. Co., 2821 S. Lenox-st., Milwaukee, Wis.

DISTRIBUTORS — FOR NEW PATENT screen door check; no slam, no bang. Door sets tight instantly and snugly. Half-minute demonstration sells it for you. Every home and store needs one or more. Address N H 94, Tribune.

DISTRIBUTORS—FOR PRINCIPAL CITIES; outstanding novelty game for premium and a 10c retailer. Plenty advertising background; biggest seller since Yo-Yo. If you are able to carry some stock write for details. Keen-I Corp., 369 N. Cicero-av., Chgo.

DISTRIBUTORS CAN MAKE $10,000 ANnually on highly specialized line of cosmetics; good territory still available; unique selling plan; repeat orders. Applicants must be financially able to make small invest. Address N K 491, Tribune.

DISTRIBUTORS WHO BUY FOR OWN ACcount leading brands Bass Ale, Scotch Ale, Scotch Stout, and other imported beers by old established importer in New York. Address C Y 42, Tribune.

STATE RIGHTS FOR SPECIALTY USED by restaurants and drug stores. Can be sold by mail. Good repeat.; 200% profit. 139 N. Clark, Room 1209, Mr. Wallace.

BEER DISTRIBUTORS

WANTED FOR MILWAUKEE BEER. APPLY AT 557 FULTON-ST., CHICAGO.

UNUSUAL OPPOR.—FINEST CHAMPAGNE. Financial responsibility. Gentiles. Refs. required. X L 261, Tribune.

DISTRIBUTORS—CITY, STATE OPEN; BEST new line on mkt.; clr. $1,000 mo. Small security req. 160 E. Illinois-st., Rm. 105.

BEER—JOBBERS, WISC., BARREL, CASE, South and West Side. 865 Daily News Bl.

Concessions, Locations, and Leases.

ROOMING HSE.—44 RMS., FURN., WITHin block of lake; 2 car gar.; rent $150; elec. ref.; 12 baths; 6 mos. concession. [Wenigman] JOHN J. READY & CO., 4001 Sheridan-rd. Buckingham 0500.

WORLD'S FAIR PROPOSITION: WORTH $10,000 per month for next 3 months; small capital needed; will sell proposition for 33% of net profit. Address N F 235, Tribune.

ROOMING HOUSE

to lease; north side; 37 rms., run. water. Rt. rea. A.M. 935 Lafayette-st.-P.M., Fra.4179

AUTO AND BODY PAINTING BUS., 10 YRS. estab. Phone, light, heat, equipment, advertising furnished. Transfer corner. Rent $100 mo. 4100 N. Clark.

TO RENT — BLDG. CONSISTING OF 80 rms., now used for rmg. hse. and apts. in ideal loc. on Milwaukee-av. WILLIAM JOERN & SON, 2737 N. Laramie. Berk.3690

CHECK ROOM, CIGARETS, NOVELTIES, wash rooms, dining room, night club. Located in hotel. 2300 S. Michigan. N. Minuskin, Victory 3400.

SELL OR RENT VACANT CLEANING AND dyeing plant, partly equip.; 60x125; 1 blk. E. of Touhy and Crawford. Suit. for any purpose. Own.—2207 Belmont, Lake V. 2755.

DEIRABLE S. S. LOCATION FOR GROcery, also fruit and veg. and meat mkt. in food block. Modern grocery shelving. Very low rt. See Maxwell Kunin, 347 N. Sheldon.

DESIRABLE LOCATION FOR CONCESS. OR build stand near S. gate of Fair. Apply 902 Oakwood-blvd.

WTD.—PARTY WITH $1,200 CASH TO lease gas sta. and lunch rm. now under construction. Address N B 100, Tribune.

27 ROOM FLAT BLDG., NEAR KEDZIE-Madison; now vacant; $100 mo.; fine rooming hse. J. L. Wells, 82 W. Washington.

LEASE GARAGE, LIV. QTRS., SPACE FOR beer garden. Good loc. on main highway. Respons. party. Address Y 334, Tribune.

FORMING DEPT. STORE; WANT MEN'S ladies' children's wear, shoes. See Mr. Spero, 2-4 p. m., 6914 Wentworth, Went.1614

GARAGE — WITH SALESROOM, 75 FOOT front; loc. 8035 S Halsted. Reas. rent. Inquire South Chicago 0675 weekdays.

HOTEL FURNITURE AND LEASE—70 MODern rooms. Northern Ill. Reas. rent. Within World's Fair radius. Address C Y 47, Tribune.

GAS STATION AND LUNCHRM.—HIGGINS and Elmhurst-rds.; rent 1 or both. Charles M. Berger, Arlington Heights.

$2,000 BUYS MICHIGAN-AV. BAR READY to open. Address N F 155, Tribune.

CONC. NEAR FAIR ENT.; SACR. FOR half or all; unable to tend. Sunny. 4979.

TO LEASE—42 R. KIT. APTS., UNFUR.; Kenwood, nr. 63d. Address P 571, Tribune.

BEST LOCATION IN FAIR ON MAIN drive; reas. South Shore 6511.

BUSINESS OPPORTUNITIES.

Concessions, Locations, and Leases.

BECAUSE OF SERIOUS ILLNESS IN FAMily, famous, exclusive dinner-dance club, housed in its own large building, used exclusively for this business, conveniently located in Chgo., representing an investment of $233,000, may be leased on 5 or 10 yr. basis. Building and complete modern equipment, all in first-class condition, owned and successfully operated now and for past 9 years by same manager. No debts. Membership list shows 11,000 names. Lease of both property and equipment will require $25,000 cash, which will be credited as advanced rental. Negotiations in strictest confidence. No brokers. Address N F 291, Tribune.

CHANCE OF A LIFETIME.

Roof Garden Dancing.

Beer garden; could be used for night club.
BEST LOCATION IN CITY.
PARKING SPACE FOR 500 CARS.
IMMEDIATE POSSESSION.
For information call Victory 4260.

Own Profitable Business.

Wonderful opportunity to own and operate estab. profitable concession and refreshment business on exclusive basis at Chicago's most popular airport; natural money maker; terms, $3,000, ½ cash, balance easy payments. Only financially responsible parties need apply. Address N E 413, Tribune.

RESTAURANT—PROMINENT CORNER ON Mannheim-rd.; floor space, 2,500 sq. ft.; to party having experience, following, and sufficient capital to finance and furnish part equipment, etc. Rental based on percentage of gross receipts. Refs. and exp. first letter. ADDRESS N H 213, TRIBUNE.

FOR RENT OR SALE—16 ROOM BRICK, modern hotel; only one in town of Robertsdale, Alabama. Have foreclosed on property and can quote low price and terms. BALDWIN COUNTY BLDG. & LOAN ASSN. ROBERTSDALE, ALA.

Business Equipment.

BIG PROFITS
CLEANING BEER COILS.
Make $50-$100 per week cleaning beer coils with new Premier Machine, only $135 required. Experience unnecessary. Premier Co., 208 S. La Salle, Chicago.

OPEN A KARMELKORN SHOP. NEW LOW price; fine protected Chicago locations open. Write L. R. Newfield, Beloit, Wis. Will be at Leland Hotel, Chicago, June 19 and 20.

PORTABLE CANVAS REFRESHMENT booths, dining halls, tourists' cottages, etc. Catalog. Close-to-Nature Co., Colfax, Ia.

FOR SALE—CONTRACT FOR CAFETERIA equipment; value $10,000; can be secured for $2,800. Hurry. J. O. Weber, Champaign, Ill.

SOUND TRUCKS AND PUBLIC ADDRESS system for inside and outdoor work. Well known trade name incl. Hyde Park 1376.

CLOSING OUT, 1,000 USED AMUSEMENT pin tables; gd. working order; must have rm.; priced below cost. 2200 N. Western-av.

ORANGE PRESS—TUTTLE, $150; COST $350. Also small Enterprise, $35. Both good as new. Briargate 1521.

FOR SALE—DENTAL OUTFIT; CHAIR, ENgine, spittoon, cabinet, light, bracket table; $150; in good condition. Canal 4050.

AUTO COASTER FOR SALE OR RENT. CALL DAILY, MONROE 3172.

COMP. BEAUTY PARL. EQPT.; NEW GAbrieleen perm. mach.; sac. cash. Man.9560.

BEAUTY PARLOR FUR., FIX., SUPPLIES, mds. Lp. dept. str. Address X 583, Tribune.

TAYLOR ICE CREAM MACH. FOR HOMEmade ice cream, like new. Albany 9606.

BILLIARD AND POOL TABLES — SODA fountain. 2832 N. Paulina-st.

WANT DUART CROQUIGOLE PERMAnent wave mach.; must be cheap. Tri. 6277.

Business Service.

PRINTER—I CONTROL A MAIL ORDER account using $25,000 worth of printing yearly. I want to place this business with a printer with small plant and low overhead who is willing to increase his production which will cut down his overhead and sell printing on a small margin of profit to a well rated company. Address P 536, Tribune.

MANUFACTURERS—IF YOU HAVE A PRODuct of merit we are interested in distributing same on an exclusive basis in metropolitan Chicago. We now handle a nationally advertised product and have adequate sales force, warehouse and are financialy responsible. Give details in first letter. Address N F 140, Tribune.

WE ARE IN A POSITION TO MARKET any good specialty or will purchase patent or finance manufacture of any item in a specialty field, preferably items in the low price class. All matters will be handled strictly confidential. Write only. Merdis Corp., 200 5th-av., New York.

Capital for Corporations.

Funds for expansion or additional working capital available for industrial or manufacturing concern in business three years or more, with good history and capable management. Address P 568, Tribune.

MANUFACTURERS—
Responsible, well equipped organization, prepared to act as manufacturers' agents for an established line in the east. Give full details first letter; references exchanged.
WILLIAMS & WALKER, ASSOCIATES,
155 East 42d-st., New York.

Manufacturer's Attention.

We can distribute a product of merit, local or national, at less cost to you. JOHN L. MILLER, 221 N. La Salle-st.

MUSCLE SHOALS.

Information of every character furnished upon request. Address Chamber of Commerce, Florence, Ala.

MANUFACTURERS—IF YOU HAVE REpeat meritorious articles for exclusive distribution in Greater New York and Long Island, write giving full details. Box 777, 570 Atlantic-av., Brooklyn, N. Y.

EXECUTIVE WITH OFFICE AND STORAGE facilities wants distributorship of some meritorious article. Give full details. Address P 548, Tribune.

PUBLISHER OR DISTRIBUTOR WANTED to publish on royalty or shares a trade book, noncompetitive. IN BIG DEMAND. L. GRUZLER, 2958 JACKSON-BLVD.

MANUFACTURERS WHO WANTS ADDItional distribution see us. We are in need of new products for salesmen in all parts of the country. R. 448, 121 W. Wacker.

MFRS.—WHAT HAVE YOU FOR SALES ORganization? Address N E 98, Tribune.

WANTED—IDEAS AND INVENTIONS. LARLYN CO., 3954 SHERIDAN-RD.

ADS. CIRCULARS, LETTERS EXPERTLY prep.; reas. Levin, 20 W.Jackson, Wab.5732

AGENCIES WANTED FOR CANADA—ALL lines. Address P 389, Tribune.

Wanted.

Wanted:

Articles to Manufacture and Sell

by large capacity manufacturing plant. Complete tool room, metal stamping, forming, screw machines. Can distribute through our distributors; also through nationally known catalogue house. Would consider royalty, cost plus or outright purchase if article permits of volume in unit price and production. Address N F 219, Tribune.

WANT AN ENTERPRISING MANUFACTURer to rent my factory on PROFIT SHARING basis Modern building, 60,000 sq. ft., mill const., sprinkler system, switch track. Might help finance. Address Y 74, Tribune.

1ST CLASS MECHANIC WILL RENT OR consider partnership in gas sta. or auto rep. shop or will trade sm. auto rep. shop, adjoin. cottage. Address N F 298, Tribune.

WANT—GOING MAIL ORDER OR LIGHT manf. business. Unless now showing profit and future don't answer. Name lowest cash price. Box 644, West Frankfort, Ill.

WANTED TO LEASE BY RESPONSIBLE person, long experience, good reference, men's furnishing dept. in a moderate sized dept. store. Address P 564, Tribune.

WANTED TO BUY—ESTABLISHED MAIL order business, or suitable new article. Address C Y 44, Tribune.

SALESMAN AND OFFICEMAN WANT BUS. distrib., or conn. some company; small invest. Full details. Address Y 59, Tribune.

WANTED COMPLETE PLATING PLANT. EQUIPPED; IMMEDIATE CASH DEAL. CALL CALUMET 2290.

WANTED TO BUY—ESTABLISHED FIRE insurance business, vicinity of Chicago. Address C F 31, Tribune.

WANTED TO RENT, ROAD HOUSE, FULLY equipped. Address M 103, Tribune.

WTD.—GOING HAMBURGER SHOP, GOOD loc.; details. Address X 595, Tribune.

HAVE CASH FOR BUSINESS PARTNERship. Address P 523, Tribune.

SLIGHTLY USED, GENUINE EASTERN mink coat, originally cost $800; taken in trade; price $200; shown on request only. MILLER & CO., 166 N. MICHIGAN.

CASH PAID FOR OLD FURS. 159 N. State-st., Rm. 603. Dea. 3323.

BEAU. WHITE COAT, $4.50; NAVY AND blk. suits, dresses, all sizes. Rog. Pk. 2761

WE BUY AND SELL—BEST PRICES PAID. Men's clothg., shoes. 650 Madison.

MUSICAL AND DRAMATIC.

CAN YOU SING OR ACT?

LILLIAN GORDONI, Well Known Radio Artist, wants new radio talent—Musical and Dramatic. Experience unnecessary. For microphone test phone Delaware 9178.

MAN PIANO PLAYER WHO SINGS AND plays guitar preferred. 3900 Sheridan-rd. Superb Buffet.

AMATEUR MUSICIANS WITHOUT EXP. reh. with beginners' jazz orch.; summer jobs, Mayer, ofc. 6400 Cottage G. Fai. 3039.

WTD.—1,000 CHICAGO WOMEN TO SING at Century of Progress. Call C. CRAVEN all next week for audition. Webster 3632.

UNION DANCE MUSICIANS, DRUMMER with car. Buckingham 9452.

AIR COMP., GR. GUN, HYD. HOIST; jacks; welders, etc. Barg. Crawford 2363.

HOME FURNISHINGS.

(See Also Household Appliances.)

Furniture and Dept. Stores.

SPEC. OFFER—AT WHOLESALE PRICES.
100 $30.00 Double Studio Couches..$16.50
50 Solid Walnut "Jenny Lind" Beds..$8.75
200 Guar. innerspring mattresses..$8.00 Up
Chicago Furniture Mart,
1100 S. Wabash-av. Wabash 3959.

Central.

HIGH GRADE 4 RM. OUTFIT COMPLETE, $95. Includes beau. par. set, worth new, $225; wal. din. set, worth new, $105; gorg. wal. bedrm. set, worth new, $135; oriental rug, worth new, $175; brkfst. set, etc.; $95 for all. In perfect condition. Slightly used. Ask for Mr. Glass at Associated Storage, 2200 Cottage Gr. Op. Sun. to 5 p.m., eve. 9.

BEST OFFER TAKES MY LIKE NEW GUListon 9x12 rug. Ask for Miss Fine. Associated Storage, 2230 Cottage Grove-av. Open Sunday to 5 p. m. Evenings to 9.

FOR REAL ORIENTAL RUG VALUES SEE Tafejian, 29 E. Madison, R. 300. Ran.9019.

South Side.

Storage Sale
IMPORTED RUGS
ORIENTAL PATTERNS,
$15—$20—$25—$30
High Grade Furniture

Frieze Parlor Sets	$29
Frieze Parlor Sets	39
9x12 Imp. Rugs	15
9x12 Wilton Rugs	15
9x12 Imp. Rugs	20
9x12 Imp. Rugs	25
Walnut Bedroom Sets	25
Walnut Bedroom Sets	35
Walnut Din. Rm. Sets	25

Nelson Storage
6910 COTTAGE GROVE
Sundays to 5; Evenings to 10.

ORIENTALS

PERFECT
IMPORTED RUGS

3–9x12 Rugs	$20
4–9x12 Rugs	$25
1–10x14 Rugs	$40
8–6x9 Rugs	$15

Associated Storage
2200 Cottage Grove
OPEN SUN. TO 5 P. M. EVES. TO 9 P. M.

SELLING OUT
OUR ASHLAND-AV. STORE
Stock—Furn., Rugs, Stoves.
These prices are the very lowest ever offered on this merchandise by us.

2-pc. Living Room Suites	$19.95
3-pc. Bedroom Suites	24.50
Odd Wood Beds	4.98
Steel Beds	2.45
Coil Springs, all sizes	3.98
Rugs, all sizes	7.98 up
Cotton Mattresses	3.95

GOODS HELD FOR FUTURE DELIVERY.
GENERAL FURNITURE CO.,
5012 S. ASHLAND-AV.
Open Monday, Tues., Thurs., Sat. to 10 p. m.

J-O-Y-C-E-B-R-O-S.
STORAGE SALE.
FURNITURE RUGS
SALE STARTS MONDAY, 9 A. M.

Rugs, all sizes, 9x12	$7 up
$230 hand woven Chinese rug, 9x12	$115
2-3 pc. walnut bedroom sets	$19
Beau. 3 pc. walnut bedroom set	$38
7 pc. wal. dining room set	$26
2 pc. parlor set, carved frame	$18
2 pc. linen frieze parlor suite	$37

Kitchen and dinette sets, coffee tables, lamps, Venetian mirrors, Oriental rugs.
Also $330 complete 4 rm. outfit..........$165
5711 S. HALSTED-ST.
CALL AT WAREHSE. OPEN EVE. 'TIL 10.

Used Furniture
Clean, sanitary furniture of better grade.

2 pce. par. set almost new	$24.50
3 piece. bedroom set	27.50
Breakfast set	7.95
Rugs	$5 up

6145 S. Halsted-st.
Englewood Furniture. Open eves.

ORIENTAL RUGS
Chinese—American Orientals—Wiltons.
2 pc. Parlor Set..$25 | Wal. Dining Set..$35
Wal. Bedrm. Set.$30 | 9x12 Am. Orient'l.$20
9x12 Wilton rugs.$15 | 9x12 Madras rug.$35
See Winner, Authorized Agent, on Premises. 8228 MARYLAND-AV.
Avalon Studio. Open Sundays and evenings.

3 MOS. OLD BEAU. UP TO DATE FURN. OF 4 rms. Gen. frieze. par. set; period din. set; wal. bedrm. set; venetian mirror; brkfst. set; lamps, etc. At a fraction of its original new value. $125 cash for everything. Ask for Mr. Sikes at Associated Storage, 2200 Cottage Grove-av. Open Sun. to 5 p. m.

UNUSUAL BARGAIN—4 ROOM OUTFIT. Goods can be seen at Joyce Bros. Storage. Ask for Mrs. Snyder's furn. Lot consists of Parlor, Bedroom, Dining Room, Kitchen set. Rugs, Lamps, Dishes. Call at Warehouse. 5711 S. Halsted-st. Can be seen Eves.

IMPORTED RUG SALE—$10, $15, $20
$50 FRIEZE PARLOR SET............$25
125 IMPORTED RUGS..................$30
150 HEAVY IMPORTED RUGS..........$35
Bedrm., din. sets, $25. Open eves. Sun.
RAPP STORAGE, 5746 S. ASHLAND.

GARFIELD STORAGE FURN. SALE.
2 pc. par. set, $20; dining sets, $14.
3 pc. bedroom set, $25; rugs, $10 up.
DRESSERS, $5 UP. VACUUM CLEANERS.
5929 S. STATE. 7757 S. HALSTED.

BARGAINS NEW-USED FURNITURE—
3 pc. walnut bedrm. set....$30
Eng. top, living rm. set....$20
7 pc. walnut dinig set.....$18
Atlas Storage, 6140 Cottage Grove. Ev.-Sun.

Stor.; New Furn. on Credit.
Imported rugs..$8-29 | $95 Parlor set....$14
$100 Bedrm. set..$24 | Big lots $5 rugs.
Rhodes Storage, 6047 S. Halsted. Open eves.

CASH FURNITURE SALE.
$50 parlor set ...$22 | $60 dining set ...$27
$55 bedrm. set ...$24 | $65 parlor set ...$29
$30 Wilton rugs ..$12 | $35 elec. radio ...$12
NORMAL STORAGE, 6121 S. HALSTED.

MUST SELL MY GENUINE 9X12 USED Lillihan oriental rug quick; need cash, $30. Ask for Mr. Glass. Also 9x12 Sarouk. Associated Storage, 2230 Cottage Grove-av., open Sundays to 5 p. m., evenings to 9 p. m.

WILL SACRIFICE GENUINE 9X12 ROYAL Irak rug for $45; need cash. Associated Storage, 2230 Cottage Grove-av. Open Sunday to 5 p. m. Evenings to 9.

BIG STORAGE SALE—
9x12 imported rugs, $15 and $25. Parlor set, $30; Walnut bedrm. set, $25. NELSON STORAGE, 6910 Cottage Grove-av.

UNCLAIMED STORAGE SALE—4 ROOMS, complete, $99.50; only $15 cash, your own terms. Kessel Bros., 4312 Cottage Grove-av. Open Tuesday, Thursday, Saturday evenings.

I MUST SAC. HI. GRADE FURN. 5 ROOMS; hand carved parl. set, $35; bedrooms, din. set; oriental rugs. Art Studio, Apt. 1, 7754 East End-av., near Stony Island.

9 PC., SOLID WALNUT DINING RM. SET, bargain; beautiful bookcase, books, including set of Encyclopedia Britannica. 8243 Drexel. Inq. Ekstrom, Triangle 5875.

IMPORT. RUGS, BEAU. FURN., FINE home, Chinese, oriental pat. rugs, $15, $25; rich par. wal. din. sets, $30; gorg. bedrm. set. 1400 E. 76th-st., cor. Dor. Park Studio.

SCHWARTZ STG. CO., 7012 STONY ISL. 8 piece all wal. din. set, $45; 2 piece bed, daven. set, $16.50; innerspring studio couches $17.75; Rollaway beds, $3.75.

RUGS, UNCLAIMED, $10.50 UP! AXMINsters, Wiltons, Velvets, other fine rugs. 500 yds. carpet. Klever Shampay Karpet Kleaners. 4633 Cottage Grove. Open eves.

REPOSS. FURN. SALE—BEAUT. PARLOR set, 9 pc. dining set, 3 pc. walnut bedrm. set, breakfast set, Wilton rugs, $10. Allied Salesroom, 6212 Cottage Grove. Eves. Sun.

MUST SELL 4 RMS. GOR. FURN., USED 6 mo.; Dun. Phyfe din. rm. set; imp. rugs Chase Studio, 7044 Chappel. Hyd. Pk. 4069.

IMPORTED RUGS, $6 UP; 3 PC. PARLOR sets, 7 pc. din. rm. sets, $19; 7 pc. bedrm set, $49. Available Warehse., 7732 Stony Isl.

FOR UNPAID STORAGE CHARGES—4 RMS. storage furn., $49.50 cash. Will separate. Kessel's Warehouse, 4034 S. Michigan-av.

RECEIVER'S FURN.—GORGEOUS PAR. DIN. bedrm. sets, $25 up; rugs, $10; imp. rugs, $20. 6222 S. Ashland, 2d. Op. eves., Sun. to 5.

SIMMONS METAL DRESS., BEDS, $3.95. Wal. din. set, $15; mat., $2.95. 711 E. 63d

SACR. COMP. FURN. OF 3 RM. APT., radio, dishes, lamps. 7133 Bennett, 1 No.

BEST OFFER TAKES BEAUT. ANTIQUE bed, chairs, desk. 2919 Cottage Grove.

BABY CARRIAGE—GOOD CONDITION, $15. Phone Hyde Park 5026.

1,000 YDS. HOTEL CARPET, 45C YD. Rmg. hse. furn. cheap. 650 E. 47th-st.

9 PIECE WALNUT DINING SET, CHEAP. Call Sunday, Midway 6344.

North Side.

11X16 ORIENTAL [ESPAHAN] RUG, $40; Anatals, $5-10. Attic Shop, 1300 N. Wells.

WAL. DIN. SET, $35. TAP. DAVENP., $25 Din'te set, $6. Warner Stg.,3246 N. Halsted

LIVING ROOM SET, BEDROOM SET, chaise lounge, trunks. 4720 N. Racine-av.

SAC 4 RMS. HI GRADE FURN.; WILL SEP. 6308 N. Artesian, 2d apt. Rog. Pk. 3947.

LIVING RM., DINING RM., BEDRM. SETS, etc. 6939 Morton-av.

HOOVER VACUUM, PRACTICALLY NEW; dinette set, rocker. Buckingham 9091.

COZY, MOD. FUR. COMP. 3 R. APT.; RENT $27.50 all trans. 4253 Broadway, 2-E

ANTIQUES—CHINESE, AMERICAN GLASS, rugs, bric-a-brac. 631 Wrightwood-av.

FURN. 5 RMS., BEAU. HAND CARV. LIV. din. sets, grand piano, or. rugs. Shel. 8621.

HOME FURNISHINGS.

North Side.

Nelson Bros. Storage Co.
Rug Bargains
Oriental, American Oriental, Imports.

Genuine orient. Mahal rugs [9x12]	$85
Small size throw rugs	$ 2
9x12 imported rugs	$20
8x11 imported rugs	$15
American orientals [9x12]	$10
Approx. 10x14 imported rugs	$50

Furniture Bargains

2 piece Brocatelle liv. rm. suite	$27.50
2 piece hand carved liv. rm. set	$35.00
2 piece beau. French Period set	$40.00
50 bedroom groups	From $20
30 diningroom sets	From $18

Several 4 and 5 rm. outfits of Furniture and Rugs, complete, price $100.
Take advantage of our large selection of furniture and rugs at these prices.
6310
BROADWAY
Open eves. to 10 p. m., Sunday till 5 p. m.

=AUCTION=
Wednesday, June 21—Thursday, June 22, 10 A. M. each day.
1750 NO. CLARK-ST.
By order Werner Bros.-Kennelly Co. For unpaid storage charges.
All kinds of furniture. Oriental and domestic rugs, carpets, pianos, bedding, linen, radios, talking machines, paintings, books, wearing apparel, china, glassware, bric-a-brac, ornaments, draperies, curtains, silverware, etc.
WILLIAMS, BARKER & SEVEREN CO.,
Established 1879. Auctioneers.

FINAL CLEANUP
ROCKFORD MADE
Satinwood, Solid Walnut, Oak and Mahogany Fine Bedroom and Dining Suites offered at real bargain prices. $225 Satinwood Bedroom Set, $95; $550 so. Wal. 10 pc. Duncan Phyfe Din. Set, $225; $195 7 pc. Butt. Wal. Bedroom Suite, $95; $350 9 pc. sol. Oak Din. Set, $149.50; 3 pc. Modern Bedroom Set, $59.50. All Living Rm. Suites, Sofas, and Odd Chairs reduced 33 1-3 to 50%. Free delivery within 50 miles. Open Tues., Thurs. and Sat. Eves. Wallen Fine Furniture Co., 3302-10 N. Clark-st. Bit. 2339.

EXHIBITION SAMPLES
DIRECT FROM GRAND RAPIDS AND ROCKFORD FACTORIES TO BE CLOSED OUT BELOW ACTUAL WHOLESALE COST.
Beau. down filled Sofas, only $39; assorted Lounge Chairs, $7 to $28; 7, 8, 10 pc. Period Wal. and Mah. Din. Rm. Sets, $27-$150; 2 pc. Liv. Rm. Sets, $27-$69; fine 3 pc. Wal. and Maple Bedrm. Sets, $16-$75; Odd Din. Rm. Tables, $10; Odd Dressers, Chests, Beds, Vanities, Occasional Pcs., your choice, $6.75.
WAREHOUSE 201 E. OHIO.
Open Sunday, 10-4. 2d Floor. Del. 9020.

CLEARANCE SALE.
IN EDLER STORAGE.
IMPORTED DOMESTIC RUGS.
$10—$15—$20—$25—$30.
Parlor, Bedroom, Dining Room Sets, Studio Couches, Lounges, odd pieces. Sacrifice.
5820 N. CLARK-ST.
Open Daily, 10 p. m. Sundays, 8 p. m.

NOTICE OF SALE.
Entire contents of Mischel Studio, 5453 Wayne-av. [1334 W.]. Consist. of beaut. 2 pc. Parlor set, Lounge chr., several high grade import. rugs, hallrunner, Duncan Phyfe dining rm., Buff walnut bedrm., lamps, tables, pictures, etc. Practically all new. Will sell reas. Call today bef. 6 p. m. or Mon. 2-8 p. m.

RUGS—LIKE NEW
UNCALLED FOR—ALL SIZES—$8.50-$12.50. American Orientals, Wiltons, Axminsters. $15-$18.50.

IMPERIAL CLEANERS—2123-33 Lincoln-av. Open daily: Tuesday, Thurs., Sat. eves. to 9.

BRAND NEW FURN. MART SAMPLES OF well known mfrs. at ⅓ cost. Beau. asst. 2 pc. liv. rm. sets, $27.50; 9 pc. dining rm. sets, $45; 3 pc. wal., maple bedrm. sets, $19. Finest assortment tw. studio couches, $9.50 up. Dinette sets, $9.50; occa. chrs., $3.50. Tw. beds, $5; inspr. matt., $5. Hotel Outfitting, 154 E.Erie. Del. 9263. Sun., 10-5.

COMPLETE FURNISHINGS OF FOUR RM. apt.—Used only seven months; cost orig., $650; Sol. Mah. 2 pc. living rm. suite; 3 pc. wal. bedrm. set, spring, mattress; 7 pc. din. set; dinette set, tables, odd chairs, lamps, rugs and dishes. Will sell for bal. due, $195. Will separate. Wallen Fine Furn. Co., 3302-10 N. Clark-st. Bittersweet 2339.

KANE STORAGE CO.—SALE.
Imported rugs: Chinese, Persian patt. ALL SIZES, $10, $15, $25.
Unclaimed Wilton, Axmin. rugs, $8-$14.
Beaut. parlor, bedrm., dining rm. sets.
2034 Lincoln-av. Open daily to 9 p. m.

SACRIFICE FOR CASH.
Semi-antique Ishpahan rug, size 14.3x22.1, blue ground, 9 borders, rose tone, absolutely perfect. Cost $3,800. Sell $750. Also French hand tuft Savonnerie rug, cream ground, 18x14. Delaware 5713.

STORAGE CLEARANCE.
UNCLAIMED RUGS, ALL SIZES, $5 TO $30. Twin studio couches, $9; parlor sets, $29. 3531 N. CLARK-ST.
WAREHOUSE OPEN TODAY TO 6 P. M.

BIGGEST BARG. IN TOWN: A LUXURious home, 5 rms., beau. furniture, incl rugs, lamps, linens, dishes, everything; cost me over $3,500; will take $250 or will sac. separately. Sewall, 7011 Ridge-blvd.

ANNUAL STORAGE CLEARANCE OF RUGS. Imported rugs, $10 up. Studio couches, $9. Parlor sets, $25; bedrm., dining sets, $29. 2735 LINCOLN-AV. Storage outlet. Open today to 6 p. m.

FCTY. SAMPLES IN MAPLE, WAL., OAK, bedrm. sets, $39; dining rm. sets, $60; Dining tables, $10. Odd beds, chests, dressers, sprgs., matt. new. 619 N. La Salle. Opn.Sun

WILL SELL FOR CASH $50,000 NEW Furn.—Parlor, din., bedrm. sets, $29; imp rugs, $15-$25. In Remer Storage, 5822 N. Western-av. Open daily 9 p. m., Sun. 5 p.m.

RUGS at YOUR OWN PRICE
New and used. Buy now, before prices go up. SOUHAMI, 4556 BROADWAY.

FURN. OF 12 RMS.—BLDG. FORECLOSED and must vacate; stair carpet, living rm. sets, lamps, odd chairs, etc.; your price. 4529 N. Racine, nr. Wilson. Sun. only.

MAXWELLS LIQUIDATING NEW JENNY Lind beds, $5.80; tw. studio couches, $8.70; Liv. r. sets, $26.80; mod. bdrm. sets, $49.60; lg. chrs., $8.90. 325W.Ohio. Del.3033.Op.Sun

MUST SELL AT ONCE—PRACTICALLY new, exceptionally high grade furniture 4 room apartment; no dealers. Phone Hollycourt 6240.

1 STUDIO COUCH, $8; 1 RUG, $5; COIL springs, $2; also antique pieces. 1239 N. Dearborn. Delaware 2068.

ROGERS BROTHERS 1847 SILVERWARE—Forty-six pcs., $15. Bitt. 4600, Apt. 924.

Northwest Side.

BIG STORAGE SALE

BEAUT. FRIEZE PARLOR SET	$29
IMPORTED RUG	14
IMP. PERS. PAT. RUGS, USED	20
3 PC. WAL. BEDROOM SETS	21
WAL. DINING SETS	19
OAK DINETTE..$90 STUDIO COUCH	$9

2894 MILWAUKEE
OPEN DAILY, EVENINGS, SUNDAY.

SACRIFICING TODAY.
STORAGE, REPOSSESSED, FACTORY SAMPLES.
2 pc. Parlor Sets, $18.95; 3 pc. Bedroom Sets, $19.85; 7 pc. Dining Sets, $19.50; Lounge Chairs, Cabinet Gas Ranges, Lamps, Studio Couches, Odd Chests, $5.95; Dressers, $7.95; Jenny Lind Beds, $5.75. Our entire stock will go—today only—regardless of cost. Northwest Furniture Ex., 975 Milwaukee-av.

Gigantic Furn., Rug Sale.
Buy direct from factory; save 60%. $500,000 factory stock of fine furn., rugs; 2 pc. par set, $29; 7 pc. din. r., $29; 3 pc bedrm. $25; 9x12 rugs, $11.50; Am. orient'l, $20.50. 3221 Irving Pk. Open eve. 10; Sun. 4.

Warehouse Removal Sale.
Entire stock living, dining, bedrm. sets, odd dressers, chests, full or twin size beds, occ. pcs., lounge chairs, rugs, springs, inspg. mattresses below wholesale cost. 1728 N. Damen-av. Bru. 8944. Sun 10 to 4.

GENUINE IMPORTED 9X12 RUGS, $25. PERSIAN, CHINESE, ORIENTAL REP. FORCED OUT OF BUSINESS. 1ST FL. 2433 IRVING PK.-BLVD. JUN. 2009.

EMERGENCY! SAC. FURN. 6 RM. HOME. Beau. rugs, par., din., 2 bdrm. sets, radio, desk, stu. couch, love seat, occa. chrs., etc. 2263 N. Kedzie-bl. Bel. 8554. Logan Studio.

West Side.

JUNE BRIDES'
GOLDEN OPPORTUNITY.
SEE US FIRST.
A $250,000 STOCK.
of dining rm., bedrm., living rm. furn. Whole sets and odd pieces will be sold direct to public at a saving of up to 75%. Also coffee tables, commodes, occasional chairs, etc.
Homer Bros.
America's largest mfrs., selling direct. Open Tues., Thurs., Sat. to 10 P. M. SUNDAY, 10 A. M. TO 4 P. M.
3053 W. GRAND-AV.

FACTORY SAMPLE SALE.
$80 Parlor Sets, $39 | $20 Oak D'te Set, $10
$100 Parlor sets, $49 | $75 Din. R Sets, $35
9x12 Rugs, $10-$16 | $75 Bedrm. Sets, $35
Showrm., 4535 Washington-bl. Op. eves. Sun.

ATTENTION DEALERS!—NEW AND UNclaimed parlor sets, frieze, moquet, mohair, jacquard, $22.50; 9x12 rugs $6. Carr Bros., 4407 Madison-st. Wholesale and retail

BALDWIN—GD. PIANO, HIGH GRADE LIVing rm. furn., oriental rugs, painting, mezzo tint, small articles, $500 cash for lot, or will sep. Spaulding 4477.

NEW RUGS 9X12, BIG SAVING. Imported ..... $24.50 Amer. Orient..$22.50 Decker Storage, 4050 W. Madison. Open ev.

WILL SACRIFICE COMPLETE 7 ROOMS beau. furn., $250 cash. Kedzie 3393.

HOME FURNISHINGS.

West Side.

JUNE BRIDES.
Sac. high grade parlor sets, $29; bedroom sets, $29; imp. and domestic rugs, $15; dinette sets, tables, chairs lamps, occas pcs.
4444 W. MADISON-ST.
TUFTS STORAGE CO. OPEN EVES., SUN.

4 RMS. NEW SAMPLE FURNITURE, $95. 4 rms., storage furniture, $50. Ice box, $6; gas stove, $6; beds, dressers, rugs. TERMS. Open Mon., Tues., Thurs., Sat. eves. A. B. C. STORAGE, 2525 W.MADISON

Suburban.

IVORY COLONIAL BEDRM SET, 942 KEYstone-av., River Forest. Forest 2849-W.

HOME FURNISHINGS WANTED.

FAIRFAX 2835
Call McLaughlan. Highest cash prices for used furniture, rugs, etc. No amount too large or too small. We call anywhere. We are as near as your phone.

PHONE KEDZIE 1300.
Best cash prices paid for used fur., rugs, stoves, elec. radios. Homan Furn. Prompt service.

HAYMARKET 7388 — HIGHEST CASH prices paid for furniture, rugs, household goods. Ada Furniture House, 1357 W. Madison. Prompt and courteous service.

CALL NEVADA 1150 — HIGHEST CASH prices paid for furn., rugs, stoves. We CALL ANYWHERE. ACME FURN. HOUSE.

CALL CRAWFORD 3850 FOR HIGHER cash prices on furniture, rugs, etc. We call anywhere; Spaulding Furniture Co.

WE BUY OLD GLASS AND MIRRORS. Highest price paid. Van Buren 8897.

BRIARGATE 0084 — MRS. MELIN WILL sell your household goods. I know how.

WANTED TO BUY—TWIN ENGLISH BABY cab. Phone Greenleaf 6191.

GET CASH AT ONCE FOR COMPLETE APT. or separate pieces. Hyde Park 3197.

KEDZIE 0263 -STARTING BUSINESS. WE pay more cash for used furn., rugs.

CALL SEELEY 3376—MY AD IS SMALL, but I pay big prices for furn., rugs. Brown.

HIGHEST CASH PRICES PAID FOR 300 ice boxes, furn., stoves. Kedzie 2644.

HOUSEHOLD APPLIANCES.

RECONDITIONED WASHING MACHINES—Thor, $14; Maytag, $24; Federal, $12; Coffield, $18. Open evenings.

WURLITZER,
329 S. WABASH-AV.

KITCHEN EXHAUST FANS DIRECT FROM mfr., mounted in glass frame, $10. Beautiful and efficient. Sunnyside 6076.

BRAND NEW ROYAL VACUUM CLEANers; complete with att. in orig. cartons, $29.50. 1214-18 N. Wells-st. Lin. 8118.

AIRWAY CLEANER, NEW MODEL, GOOD condition; will consider any reasonable offer. Phone Longbeach 1461.

RENT A WASHER, 50 CENTS PER WK. Save money. Hollycourt 6463.

BREAKING UP HSKPG.—MUST SELL ELEC. washer cheap. 1642 N. Richmond.

ALL MAKES VACUUM CLNERS., $9.95, AT our factory, 1214-18 N. Wells. Lin. 8118.

USED WASHERS — THOR, $15; MAYTAG, $25; new ones, $1 wk. 3126 Lincoln-av.

RENT A MAYTAG WASHER AND SAVE MONEY. SEELEY 7466.

THOR '32 WASHER, $25; COST $175. Others $10. Op. evs. 3448North-av. Alb.0140

ELECTRIC 44 INCH THOR IRONER AND 8 sheet washing machine. Midway 7654.

Electric Refrigerators.

!! SPECIAL !!
WHILE THEY LAST.
50 Elec. Refrigerators—50.
$39 UP
Open Eves. 1954-56 W. 35th

Home Owners, Attention
Frigid., Kelv., Copelands.
All below whlse. cost. SLIGHTLY USED. Fully guar. Also 8-10-12-14 cu. ft. porc. boxes. Largest stock and variety in city to choose from. Ideal for stores, apts., homes, summer homes. Closing out sev. other makes at $22.50. 220 W. HURON. Open Sunday.

DON'T READ THIS
unless you are interested in buying a real bargain in nationally advertised electrical refrigerators. Brand new. Factory guarantee. Floor samples at less than wholesale cost. Terms. 1541 Devon-av. Open eves.; Sun., 10-2.

SPECIAL NOTICE.
We can save you money on brand new '33 std. fac. guar. refrig. No matter what you need we have size at pr. to fit your pocketbk. Pr. are going up, so see us today. Long trms. Eves. till 10, Sun, 10-1. 4126 W. Madison.

FRIGIDAIRES LIKE NEW.
OTHER STANDARD MAKES AS LOW AS $20.
OPEN TODAY UNTIL 5 P. M.
450 N. CLARK-ST.

FACTORY SHOWROOM—
Nationally known refrig. at big reduction. Used Frigidaires, $34 and $48. Terms. 712 W Jackson-blvd. Open evenings, Sundays.

FRIGIDAIRES—LIKE NEW; REPOSSESSED; sell for unpaid bal.; almost new Coldspot, ½ price; liberal allowance on old ice box on elec. refrig. 5309 Chicago-av. Col. 6640.

QUICK SALE—GEN. EL. 6 FT., $85; BOHN, 2 door, 8 ft., $75; Copeland, 5 ft., $40. Unusual allowance on old refrigerator. DILLON & SONS, 5847 W. Madison Op. eves.

WANTED—50 ELECTRIC REFRIGERATORS. Repossessed or 1932 models. For out-of-town concern. Cash. Address C F 30, Tribune.

FRIGIDAIRE—SLIGHTLY USED; CROSLEY, Majestic, and other makes, floor samples, $49.50 up. 6403 S. Halsted-st. Open eves.

3 NATIONALLY KNOWN ELEC. REFRIGS. at less than factory cost; fully guar. Call Monday or Tuesday. 3204 Broadway.

ELECTRIC KELVINATOR REFRIG. — ALSO G. E. Hot Point cabinet range, 3 speed unit. Reasonable. 7751 Clyde-av., 1st.

CONTRACTOR FORCED TO SACRIFICE 15 nationally known new elec. refrig. below cost. Guar. 201 E. Ohio, 2d, Sun. 10-4.

WILL SACRIFICE SLIGHTLY USED 1932 Gen. Elect. refrig. Phone Austin 4443.

USED 6¼ FOOT DBLE. DOOR ZEROZONE, $39. 506 W. North-av. Lincoln 7620.

LEASEHOLDS.

FURN. 4 R. APT. FOR SALE REAS. CALL before 1 or 7:30 p. m., 7265 S. Shore. 3d.

OFFICE FURNITURE, FILES, SAFES.

SAVE UP TO 75% ON NEW OFFICE FURNITURE

Famous "Clemco" brand . . at less than usual prices of used furniture of the same high type. Here are a few of many values:

$ 78	Oak Desk, 50x34 in.	$17.45
$ 88	Oak Desk, 60 or 72 in.	19.95
$ 98	Clemcoid indestructible top, wal-desk, 60x32 in.	24.75
$114	Walnut or mahogany desk, 60x34 in.	29.75
$242	Executive desk of walnut, 66 in. top	59.75

Other desks, also chairs and tables, at similar savings.
Office Furniture Dept.,
2d Floor, Dearborn-st.
THE FAIR
State, Adams and Dearborn.

MUST DISPOSE OF BEAUTIFUL HANDcarved walnut Italian Renaissance office suite, 72 in. desk, telephone table, swivel, also office chairs in tan top-grain leather, also maroon leather davenport. Room 1606, 134 N. La Salle-st.

MUST SELL 4 MAH. G F. LET. FILS., 3 Shaw Walker leg. fils.; 2 Y. E. fils.; 3 Art Metal; 5 check fils.; 3-5 draw G. F.; 4 dr. safe fils.; 6 sec. Kardex; 2 lab. safes; desks, chairs, davenports. Spitzer's, 173 W Lake.

FOR SALE—ACCOUNT CLOSING ESTATE, 12 flat top steel and wood desks, carpets, etc. C. M. Weeks, 127 N. Dearborn-st.

SPECIAL 60 INCH WAL. FLAT DESK, $18. Solid wal. chairs, $3.50 up. Files, $5 up. Safes. Reas. M. R. Lome, 408 S. Dearborn.

MUST SELL HI-GRADE WALNUT FURN., steel files, safes, Kardex, transfer cases, typewriters, etc. 1239 So. Michigan-av.

WE SELL. WE BUY. Desks, chairs, filing cabinets, safes. GINSBURG, 39 N. HALSTED. HAY. 2730.

ST. SHELVING, LOCKERS, FILES, KARdex, fans, desks, chrs Geiser, 128 W. Lake.

OFC. FURN SACRIFICE FOR QUICK SALE. Riley & Stafford, 425 S. Dearborn. Wab.4960.

1,000 PIECES HIGH GRADE OFFICE AND shop equipment. 236 W. Lake-st.

WE BUY OFFICE FURNITURE, STORE fixtures, any amount. Brunswick 3865.

REMOVAL SALE—DESKS, FILES, BOOKcases, etc., at great sac. 427 S. Wabash.

BOOKS AND MAGAZINES.

BOOK AUCTION, JUNE 23.
Fine private library.
Exhibition and Catalogue Thursday.
Williams, Barker & Severn Co., Auctioneers.

WTD.—BOOK OF KNOWLEDGE OR COMPTON set. State edition, binding and price. Address C Y 35, Tribune

WANTED—BOOK HOUSE AND HARVARD Classics Address N F 389, Tribune

FOR SALE—HARVARD CLASSICS AND World Book. Address N E 168, Tribune.

USED AUTOMOBILES FOR SALE.

G. M. S. FINANCE CO.

4635-37 Washington-bl.

100 Repossessed Cars. Your Car as Down Payment, Balance 12-24 Months. 7 Day Driving Trial, 90 Day Guarantee.

Packard '32 std. 8 4 dr. 5 pass. club sedan, wire wheels, trunk, heater. Cost $3,175. Beautiful blue black finish. Looks just like new. Repos. Must sell. $1,385.

Buick '32 str. 8 model 8-96 5 pass. Vict. coupe, 6 wire whls., side mts., trunk, free wheeling...

MANY MORE TO CHOOSE FROM.

4635-37 Washington-bl.

Columbus 3603.

$20—DOWN—$20

ANY CAR FROM $100 TO $1,500.

AUBURNS. AUBURNS.

AUBURNS! AUBURNS! '32's SEDANS, BROUGHAMS, COUPES.

2419 S. MICHIGAN-AV.

BUICK '31 Sed., 124 In., $665

Northwest Buick Co.

3801 LAWRENCE-AV.

USED AUTOMOBILES FOR SALE.

NO TWO

used cars are in the same condition . . . that is why different dealers offer the same models at a wide variance in price. BUT . . . would you judge a used car by price alone? . . WHY not make a comparative test? . . CADILLAC offers a spectacular display of cars which have been taken in trade on NEW Cadillacs . NEW La Salles and NEW Oldsmobiles. . . THEY are Conditioned to high standards and sold without profit . . . CADILLAC'S 30-years' reputation backs each sale and every car's price is marked in plain figures starting at $95. . . Visit us today . . .

LOW G. M. A. C. PAYMENT PLAN.

CADILLAC MOTOR CAR COMPANY

CENTRAL SHOWROOM 2258 S. MICHIGAN

UPTOWN SHOWROOM 5201 BROADWAY

OPEN TODAY, DAILY, AND EVENINGS.

Finance Co. Clearance Sale.

50 CARS TO PICK FROM.

40—BUICKS—40

FROM $150 UP.

LOWEST BUICK PRICES IN TOWN!

JAMES LEVY MOTORS CO.

23d and Michigan-av.

BUICK 1931 SEDAN, $650.

Lincoln Park Buick Co.

2825 N. HALSTED-ST.

ILLINOIS FINANCE CO.,

3939 Washington-blvd.

2810 W. MADISON-ST.

4701 W. WASHINGTON.

2919-27 W. MADISON-ST.

ACME FINANCE CO.

The Tribune does not knowingly accept automobile advertising which misrepresents the year of the car. If you wish to confirm the year of any car advertised in its columns, secure the serial number (which determines the year of the car) and telephone the Tribune, Superior 0100, Local 328, for verification.

USED AUTOMOBILES FOR SALE.

Ford Motor Co.

Lincoln Retail Division.

30th Year Anniversary Sale

LINCOLN Town Sedan, 1932 V-12, one of the most popular models of the Lincoln line. Equipped with radio, 6 wheels, fender well, sport tire, 7 good tires, complete equipment. Priced at less than one-half its original new price. Low mileage. Fully guaranteed. $2,700.

LIBERAL TERMS AND TRADE.

2220 S. Michigan-av.

CALUMET 7340.

Glenn E. Holmes, Inc.

ONLY AUTH. FORD DEALER IN LOOP.

30 WEST LAKE-ST.

BUICKS—BUICKS

FOR TODAY ONLY $445.

AVENUE MOTOR SALES.

2317 S. MICHIGAN-AV. ALWAYS OPEN

2419 S. MICHIGAN-AV.

BUICK 1931 VICTORIA.

OAK PARK BUICK SALES CO.

CADILLACS! CADILLACS!

MID-CITY

CHEVROLET COMPANY

1147 W. Jackson-blvd.

USED AUTOMOBILES FOR SALE.

HUPMOBILE

GREAT USED CAR SELLING—PRICES CUT FOR ACTION

ALL MAKES—ALL MODELS.

1933s, '32s, '31s, '30s, '29s

LATEST IMPROVEMENTS.

5 DAY DRIVING TRIAL

GAMBILL HUPMOBILE DISTRIBUTOR.

2230 S. MICHIGAN

CALUMET 5800. ALWAYS OPEN

DE SOTO—PLYMOUTH

BRADY & CO.

2412 S. MICHIGAN. CALUMET 2456.

CADILLAC SPECIAL FOR TODAY ONLY $445.

CADILLAC MOTOR CAR CO.

2258 S. MICHIGAN-AV.

1932—CHRYSLERS—1932.

ILLINOIS FINANCE CO.,

4633 W. Madison-st. Columbus 7888.

3939 Washington-blvd.

2810 W. MADISON-ST.

ACME FINANCE CO.

4701 W. WASHINGTON-ST.

De Soto 1932 Sedan—$545.

2419 S. MICHIGAN-AV.

MILLER, 4444 Irving Park.

Dodge 1930 Coupe, $255.

USED AUTOMOBILES FOR SALE.

HUDSON

Essex Terraplane

BUTLER MOTORS, Inc.

RAY TENNES

AUTHORIZED FORD DEALERS. LOGAN SQUARE.

Before You Buy See These.

MANY MORE TO CHOOSE FROM.

2451 N. Sacramento-av.

Dodge 8 Sedan, 1933.

Essex 1932 Pacemaker

2810 W. MADISON-ST.

Fords—1930s and 1931s

Largest and Best Conditioned Selection of Ford Cars in Chicago.

12 TO 18 MONTHS. YOUR OLD CAR TAKEN IN TRADE.

$150 TO $250.

90 DAY WRITTEN GUARANTEE.

LITSINGER

EDWARD R. LITSINGER.

Ford 1929 R. S. Coupe, $115.

2919-27 W. MADISON-ST.

ILLINOIS FINANCE CO.,

2810 W. MADISON-ST.

USED AUTOMOBILES FOR SALE.

WEST SIDE BUICK OFFERS

NEW 1933 BUICKS

NO REASONABLE OFFER REFUSED. Liberal trade. 7 day driving trial. The lowest prices ever offered during our 17 years in business.

WEST SIDE BUICK SALES CO.

4666 Washington-blvd.

PRICED RIGHT TO SELL AT ONCE

FREE—LICENSE—FREE

Kushler Chevrolet

6330 Broadway.

DEALERS—BUYERS

EMICH CHEVROLET CO.

6501 N. WESTERN-AV.

FORDS—RECOND. AND GUARANTEED AT

DEMPSEY'S

THE SAFE PLACE TO BUY A CAR.

Fords at All Prices.

FRANKLINS.

FRANKLIN ILLINOIS CO.

Franklin Coupe, $645

GRAHAM 1930, 7 PASS.

3939 Washington-blvd.

2810 W. MADISON-ST.

La Salle '31 Sedan—$845.

2419 S. MICHIGAN-AV.

ILLINOIS FINANCE CO.,

La Salle 1930 De Luxe Sedan

USED AUTOMOBILES FOR SALE.

DEALERS ATTENTION

Public Also Invited to Take Advantage of These Car Bargains Offered by

STUDEBAKER

FROM $30 TO $245

STUDEBAKER SALES CO., 26TH AND MICHIGAN-AV.

Terms. Open all day Sunday. Cal. 6492.

"Authorized Chevrolet" USED CARS

SEE THESE B-4-U BUY.

100 OTHERS TO CHOOSE FROM.

Michigan Ave. Chevrolet

2234 S. MICHIGAN

UNDER $100; TERMS

For That Vacation Trip.

NASH DEALER, 7158 STONY ISLAND-AV.

3939 Washington-blvd.

2810 W. MADISON-ST.

USED AUTOMOBILES FOR SALE.

No Need to Wait!

We Furnish 1st Half Year License

HEALY MOTOR SALES

7601-09 Stony Island

REGENT 6004.

COMPARE THESE PRICES!

Honest representation by an Authorized Dodge and Plymouth Dealer.

NORTH SHORE'S LARGEST DODGE AND PLYMOUTH DEALERS.

DAMPMAN-SCHMITT CO.

1101 Chicago-av.

EVANSTON.

OLDSMOBILES.

PACKARDS

and Miscellaneous

Packard Eights

PACKARD CHICAGO

Michigan at 24th-st.

3939 Washington-blvd.

4701 W. WASHINGTON.

PIERCE-ARROW, 1930.

AVENUE MOTOR SALES.

2810 W. MADISON-ST.

ILLINOIS FINANCE CO.,

[Continued on following page.]

USED AUTOMOBILES FOR SALE.

(Continued from preceding page.)

PLYMOUTH—1932 CONV. SPT. CPE.; IT looks and runs as though never driven a mile; extras galore; $395; your car as down payment; 12 to 24 months to pay; 7 days' driving trial; BANKERS' SALE.
2810 W. MADISON-ST.

PONTIAC—1932 CUSTOM DE LUXE SED. 6 wire whls., free whlg., ride control; sacr. for $565. Terms, trade. 90 day guar.
ILLINOIS FINANCE CO.,
4633 W. Madison-st. Columbus 7888.

PONTIAC—1930 SPORT COUPE 6 W. W.; 2 side mts.; perfect; reposs.; sac. for $235.
2919-27 W. MADISON-ST.

PONTIAC—1931 COACH; 6 WIRE WHLS., trunk; a real bargain at $365. Terms. Community Motors, Inc., 7718 Stony Island.

PONTIAC—'31 SEDAN; WIRE WHLS.; 8,000 miles; mech. perfect.; like new; private party. Bargain. Canal 7520.

PONTIAC—6; W. W.; SPORT COUPE; 1931. Looks and runs like new. Beaut. maroon. Mohair uph. Paul Smith, 4325 N. Ashland.

PONTIAC—4 DR. SEDAN, 2D SERIES, '28; 5 wire wheels, heater. Excel. tires. Real good car. $85. 7610 S. Honore-st.

PONTIAC—STAND. CPE. '32. LIKE NEW; approx. 5,000 mi. Reas. Univ. 2160.

PONTIAC— CCH., '30; THIS CAR IS IN splendid con. thruout. $165. 2522 S. Mich.

PONTIAC—DE LUXE COUPE; '31 LIKE day it left fact. $375. 2522 S. Michigan.

PONTIAC—'30 2 DR. SED. DE L., WIRE whls.; like new; priv.; sac. $165. Roc.1001.

REO—1932 ROYALE VICTORIA 5 P. CPE.; 6 w. w.; all elec. radio; orig. cost $2,775. Now only $975. Tms., trade. 90 day guar.
ILLINOIS FINANCE CO.,
4633 W. Madison-st. Columbus 7888.

REO SED.—'29 DE LUXE; MOTOR, TIRES, fin. in perf. cond. $245. 2347 S. Michigan.

ROCKNE—1932 SPT. COUPE, $395 PLUS car. Just like new. In wonderful mechanical condition. Rides nice. Finance Co., 6050 Cottage Grove. Hyde Park 7200.

ROLLS ROYCE—SPORT SEDAN. ONLY COST $14,700. NOW $1,500. MR. TAYLOR. RUN 12,000 MILES. F-E-L-Z, 1132 DIVERSEY-BLVD.

ROOSEVELT—'29 SEDAN, GOOD CONDItion. Owner, 1019 Newton-st.

STEARNS-KNIGHT—'28, BEAUT. 7 PASS. sed.; unusual cond.; new tires, new paint, engine perf.; suitable for livery or family auto. Call week days at 2734 W. 36th-pl.

STUDEBAKERS

The surest way to get a good used Studebaker at a real bargain price is to buy it from the Studebaker Sales Co. Every one has been carefully checked over in our shop. 5 days' driving trial.

'30 Six Sedan, 6 wire wheels	$345
'30 Commander 8 Sedan	325
'30 Commander 8 Brougham, 6 w. w.	445
'31 Dictator 8 Sport Coupe	395
'30 President 8 Sedan	395
'29 President 8 Roadster	285
'31 Six Sport Coupe	395
'29 Commander Victoria	245
'30 President 8 Cabriolet	385
'31 Six Sedan, Free wheeling	425
'31 Dictator 8 Sedan	485
'29 President 8 Cabriolet	245
'31 Commander 8 Sed., 6 wire whls.	595

MOTOR TRUCKS.

SPECIAL PRICES.

New reduced prices on all used trucks. We have ALWAYS the widest selection in the Middle West. All makes and types, stake, panel, express, dump, van, etc., including any desired size and style TRACTOR-TRAILER combination. Reasonable finance charges.
GENERAL MOTORS FACTORY BRANCH,
[Used Truck Department.]
2617 S. WABASH. CAL. 4545.
OPEN SUNDAYS, 10-2.

The Place to Buy a Truck.

Chev. '30, screen body; like new	$325
Ford '31, Chgo. hand made stake	475
Le Moon, Chgo. stake body, pneu. tire.	175
Dodge Panel truck, fine cond.	285

Fords, '31, 1½ ton dump trucks. Sacrifice.
JOHN P. LYNCH SALES CO.
Auth. Ford Dealer, 1520 N. Halsted-st.

300 Ford, Chev. Trucks.

CHICAGO'S LARGEST TRUCK DEALERS. '29-'32 models; almost given away. All type bodies; easiest trms. 90 day writ. guarantee.
940 TO 958 MILWAUKEE-AV.

GOOD USED TRUCK BARGAINS— Fine assortment, various sizes and all styles. Pneumatic tires. Available at very reasonable prices for quick sale.
2213 FEDERAL-ST.

CHEVROLET—1930 PANEL ½ TON DEL.; only slightly used; stored for 18 months; perfect condition; sell $65 down or trade. 7140 Stony Island-av. Hyde Park 1467.

FORD AND CHEVROLET TRUCKS—1928 TO 1932; 16 to choose from; long and short wheelbases; dual and single whls.; perfect cond. Priced low. Terms. 6905 S. State-st.

MACK, REBUILT A. B., DUAL PNEU. 3½ ton refrigerator, dual pneumatics. Chevrolet Panel. Also others. WAREHOUSE. 2102 S. WABASH-AV.

TWO 2 TON, PNEUMATIC TIRES, LEmoon trucks, wholesale meat dealer body. Phone Belmont 3921 4-6 P. M.

STUDEBAKER — '31, 1¼ TON PANEL body; new paint, 5 new tires; like new. Sacrifice. 2847 Washington-blvd., Apt. 204.

CHEVROLET '29 TRUCK, 1½ TON, WITH stake body. Small down payment. 5710 BROADWAY. LONGBEACH 1252.

FORD—1930 ¾ TON CLOSED CAB; CANOPY; VERY CLEAN; $195. Emich Chevrolet Co., 6501 N. Western-av.

FORDS—'31 ½ T. REFRIG.; '32 1½ T. ref. Panel bodies. Suit. ice cream, meats. B. & W. Auto Sales, 827 W. 35th. Yds. 6080.

AUTOCAR BARGAINS—JUNE CLEARANCE SALES; ALL MAKES. 1716 W. PERSHING-RD. VIR. 0210.

1930 3 TON DODGE TRUCK. JOHN DE MARES, 2846 N. Hamlin. Spauld. 7567.

FORD TRUCK—LATE '31, 157 IN. DUALS. Pri. party must sacr. 1717 W. 85th-st.

FORD STAKE—157 IN. W. B., RUN 4,000 mi., like new, $525. Avenue 5104.

STUDEBAKER—1932 2 TON TRACTOR with 5th wheel. 4627 S. State-st. Reas.

1930 FORD DE LUXE DELIVERY. $50 DN. Glenn E. Holmes, Inc., 30 West Lake-st.

CHEV.—LATE '31 ½ T. PANEL. WOND. cond. Reas. for cash. 3817 Narragansett.

WANT 1 TON TRUCK, GOOD COND., NO dealer. Ph. Rog. Pk. 6239.

VERY ATTR. CONCESSION TRUCK. MUST see to appreciate. 5748 S. Peoria.

FORD—'31 1½ TON REFR., LIKE NEW; ideal meat, saus. $325 or trade. Bou. 8246.

DIAMOND T—PANEL BODY TRUCK; GOOD cond.; suitable for beer. Normal 5929.

INDIANA—3 TON, STAKE BODY, PNEU. tires. H. Scheffner, 2451 Seminary-av.

1½ TON FORD TRUCK—STAKE BODY; A1 ... 29 W. Kinzie-st.

RAMBLING THROUGH THE WANT ADS

NOW IS THE TIME TO GET A REAL BARGAIN IN A HOME. THE PRESENT MARKET PROVIDES ALMOST EVERY SIZE AND TYPE OF HOME IN AND AROUND CHICAGO. PRICES AND RENTALS DESERVE YOUR IMMEDIATE CONSIDERATION. INSPECT THE LARGE LISTING UNDER "REAL ESTATE, HOUSES" & "REAL ESTATE, SUBURBAN" IN THIS SECTION.

MUSICAL INSTRUMENTS.

Pianos and Players.

GRAND UPRIGHT AND PLAYER PIANOS ON ABSOLUTELY FREE STORAGE IN YOUR OWN HOME.

We are overstocked with Grand, Upright and Player Pianos. If you are thinking of buying a piano we would like to place one of these instruments in homes of responsible people—where they will receive good care—you may have one of these beautiful pianos in your home absolutely FREE—YOU PAY ONLY THE CARTAGE charges, and you may use the piano you select until we need it. Remember

NO RENTAL OR STORAGE CHARGES OUR FREE OFFER.

We desire to move quickly our present stock, realizing we cannot sell them all now, and rather than go to the expense of storing them in public warehouses we prefer having good families use them. We will be rewarded by the good will derived from this remarkable offer. This is a splendid opportunity for any one contemplating future purchase.

WURLITZER
329 S. WABASH-AV.
OPEN EVERY EVENING.

Factory Warehouse Sale.
OPEN SUNDAY, 10 A. M. TO 4 P. M.
CHICAGO'S BIGGEST PIANO SALE.
GRAND PIANO BARGAINS.

Many used small grand pianos $118
Haines Bros., Ampico, electric reprod....$195
Other grand piano bargains, including Kimball, Steinway, Mason & Hamlin, Knabe, in perfect condition.........$450 up
EASY PAYMENTS—$2 WEEKLY.
Used small size Junior Uprights......$29 up
Many Used Player pianos ....$25 each
TERMS: $1.00 WEEKLY.
FACTORY WAREHOUSE,
2635 W. 26th-st.
OPEN SUNDAY 10 A. M.-4 P. M.
Open Monday and Tuesday, 9 A. M.-9 P. M.
Plenty of Free Auto Parking Space.

ONCE IN A LIFETIME—
GRAND BARGAINS

MUSICAL INSTRUMENTS.

Wind, String, Etc.

SALE PIANO ACCORDIONS

All rebuilt used and demonstrator piano accordions offered at attractively low prices. Each instrument thoroughly guar. Cash or terms. Ask for catalogue 307T.
CHICAGO MUSICAL INSTRUMENT CO.,
309 S. Wabash. Harrison 4884.

LYON & HEALY IS HEADQUARTERS FOR LEADING MAKES OF BAND AND ORCHESTRA INSTRUMENTS. Also a fine selection of shopworn and reconditioned instruments. EASY TERMS? Free private lessons. Mail orders given prompt attention.
LYON & HEALY, 243 S. Wabash-av.

PIANO ACCORDION — LATEST MODEL Hohner L'Organola; never been used; value $280; will sell for $190. Cash only. Bank refs. exchanged. Communicate E. H. Weiss Jr., 1161 Broadway, Nashville, Tenn.

SAXOPHONE WANTED—E FLAT ALTO, brass finish, will pay cash; answer stating age, price and original price paid. Address N F 158, Tribune.

CONCERT GUITAR, $6; VIOLINS, $4 UP; snakewood bow bass cello; Ludwig drums; sax, trombone, trumpet; ½ price. Eng. 2942.

120 BASE PIANO ACCORDON, LIKE NEW; reas. Mr. Flaim, Lawndale 9163.

WANT BEST DRUM OUTFIT $20 WILL buy. Address N G 135, Tribune.

STORE FIXTURES.

BEER BAR EQUIPMENT.

BARS, COOLERS, AND NOVELTY BOXES. MODERNISTIC BAR OUTFITS. We have the largest and the most Varied Stock ready for immediate Delivery at the lowest prices. Restaurant and sandwich shop fixtures.
AMERICAN Store Fixture Co.
123 S. Halsted, Nr. Adams.

Store and Bar Fixtures

Complete equipped modern bars, coil boxes, settees, novelty boxes, steam tables, ranges, tables, chairs, etc. Also 25 meat markets, delicatessen, drug store, restaurant, florist, cigar, confectionery, and hundreds of other fixtures too numerous to mention at the biggest bargain ever offered in Chicago. Time payments if desired.
ADOLF BENDER
509-17 Milwaukee-av., cor. N. Halsted-st.

Electric Beer Pumps

Now Ready for Delivery. New Low Prices.
MALLEABLE IRON RANGE COMPANY
Beaver Dam, Wisconsin

BEER FIXTURES.

By Brunswick. Est. 1845.
Offers you QUALITY at LOW prices—EASY TERMS. Complete outfits. Novelty Boxes, Coil Boxes, Settee Booths, Tables, etc. Workboard arrangements for ICE or Mechanical Refrigeration.
BRUNSWICK-BALKE-COLLENDER CO.,
623 S. WABASH. WAB. 4020.

BEER EQUIPMENT

Complete thirteen foot bar, mahogany finish, with three draft, coil box and two copper sinks and fine mirror backbar, $225. ... at lowest prices.

STORE FIXTURES.

OUR EXHIBIT

OF THE MOST MODERN EQUIPMENT FOR DISPENSING AND SERVING BEER INCLUDES OUR OWN ORIGINAL
moderne bars
AND COMPLETE EQUIPMENT FOR OUTDOOR BEER GARDENS
SEE THEM! WHY NOT HAVE THE BEST, AT NO HIGHER COST?
Bars, back bars, coil boxes, work boards, novelty coolers, pocket tables, chairs, steam tables, iceboxes, booths, cash registers, etc.
WE ARE PREPARED FOR RUSH DELIVERY—ALSO ON LARGE STOCK OF NEW AND USED LUNCHROOM, RESTAURANT, BUTCHER, DELICATESSEN, BAKERY OUTFITS, ETC. TRADE-INS. TERMS.
JULIUS BENDER, INC.
901-913 W. MADISON-ST. MONROE 1710.

Beer Fixtures

NOW READY FOR DELIVERY.
Bars, Backbars, Coil Boxes.
50 different styles to choose from. Restaurant service bars, booths, tables, chairs, steamtables, etc.
Complete WORLD'S FAIR Equipment.
Delicatessen, lunch, cigar outfits, etc.
USED OR NEW.
PART TIME PAYMENTS.
CHAS. BENDER CO.
608-16 N. WELLS. SUP. 2361

CHICAGO

Store Fixture Exchange.
BEER FIXTURES.
RESTAURANT FIXTURES.
CONCESSION FIXTURES.
LATEST DESIGNS AND MODELS.
20 complete bar outfits on display ready for immediate delivery. Also tables, chairs, settees.
CASH OR EASY PAYMENTS.
1708 TO 1714 S. STATE-ST.
PHONE VICTORY 2539.

NAT. CASH REG.—LIKE NEW, CHECKING device. Cheap. 1413 N. Halsted-st.

WTD.—BEST USED REF., MEAT COUNTER. $125 will buy. With coil. Rep. 1543.

RADIOS, SUPPLIES AND SERVICE.

FACTORY TO YOU

Chicago will welcome our new form of distribution direct from factory to you. NO DISTRIBUTORS PROFIT. NO DEALERS PROFIT.
ALL ELECTRIC
AUTO! HOME! OFFICE!
1934 FEDERAL
$10.95
COMPLETE WITH TUBES, FULLY GUAR. We will gladly demonstrate this on AUTO or HOUSE current WITHOUT OBLIGATION. Compare features with any $30 radio.
NEW STEPPED UP TUBES.
BUILT IN AERIAL.
5 MINUTES TO INSTALL.
POLICE CALLS.
Mail orders $2 deposit; satisfaction guar.
FEDERAL RADIO MFG. CO.,
2214 MICHIGAN-AV., 2d Fl.
Open Sunday, 9-4; Daily, 9-6.

RADIOS, SUPPLIES AND SERVICE.

NEW 1934 AUTO RADIOS ALL ELECTRIC $19.75

Complete with Tubes
A World of Power.
All-Electric—All in One.
Automatic Volume Control.
New Type Superphonic Tubes.
Coast to Coast Reception.
Rich, Colorful Tone.
Regular $39.95 Value.
AUTO RADIOS INSTALLED.
MIDGET AND COMPACT RADIO BARGAINS
AS LOW AS $5.95
$2 DEPOSIT ON ALL MAIL ORDERS.
BANNER TIRE CO.,
ESTABLISHED 1912.
1356 S. MICHIGAN-AV.
2965 MILWAUKEE-AV.
OPEN SUN. TO 6 P. M.—EVES. TO 9 P. M.

AUTO RADIOS Installed by Experts While You Wait

Carry the current events with you; the ball game—late news—in perfect sound.
We boast an enviable reputation with a vast number of installations.

7 TUBE MAJESTIC, MODEL 110, ALL ELECTRIC $24.75
6 TUBE MOTOROLA, COMPLETE....$19.75
6 TUBE SILVER MARSHAL..........$19.75
1934 AUTO RADIOS: ZENITHS, PHILCO, R. C. A., GENERAL ELECTRIC, AND OTHERS LEADERS AT LOWEST PRICES

COME IN—LOOK OVER OUR STOCK OF
HOME RADIOS
MUST SACRIFICE 1933 MODELS
PHILCOS ZENITHS
GENERAL ELECTRIC
Lowest Prices Available.
Open evenings to 9 p. m.
Sundays to 4 p. m.
MIDDLE WEST DIST. CO.,
601 WASHINGTON. HAY. 3020.

1934 Electric Radios for Auto, Home or Office.

OPERATES ON A. C. OR D. C. CURRENT. NEWEST SENSATION; operates anywhere. First quality tubes, built-in aerial. One year guar.; comp. with tubes, $10.75.
1934 MIDGETS COMPLETE............$5.95
Send $2.00 deposit with mail orders. Open Eves. to 9 P. M., Sun. to 4 P. M.
STANDARD PRODUCTS CO.,
542 WASHINGTON-BLVD.

Service, Repair, Etc.

$1 HOME RADIO SERVICE in your home, regardless of time. Put your radio in A1 cond.; any set anywhere in city. NORTH, Northwest, West, LINCOLN 8854. South, Southwest, Southeast, Englewd. 4449.

50C—RADIO SERVICE—50C. Any place; work guar. ALBANY 2898.

MACHINERY AND EQUIPMENT.

ALL EQUPT. IN SHOP DEVOTED TO building heavy machy. Vert. and horiz. boring mills; radical and other drills, gear cutters; disc, knife, Brown & Sharpe surface and roll grinders; Key seaters, lathes 16 in. to 44 in. swing; milling machines, motors, planers up to 6x6x14; Hydraulic wheel press; arbor and pch. presses; shapers, pwr. hack saws, time clocks, etc. 15,000 sq. ft. space or less with overhead crane. Exceptional terms. 620 W. Pershing-rd. 10 to 3 today or B. L. Saltzman, 524 W. Van Buren. Wabash 4530.

LIQUIDATING

Machine tool department consisting of presses, shapers, lathes, drills, grinders, shears. All equipment guaranteed. Terms if desired.
MIDLAND STEEL AND EQUIPMENT CO.,
400 S. Clinton-st. Wabash 0880.

GARAGE EQUIPMENT—11X5½ NEW SOUTH Bend lathe, quick change gear, motor drive with valve and piston attachments, chucks and tools; Blackhawk hydraulic jack chain hoist; air compressor; Bear wheel aligning gauges; tow truck or hoist cheap. Seeley 4539. 222 S. Leavitt.

10 FT. 10 GA. GEO. OHL POWER PRESS brake, including 7½ h. p. motor. Will sell very reasonable before moving.
Maplewood Machinery Co.
2634 FULLERTON-AV. BRU. 9200.

EMERY-THOMPSON 40 QT. DIRECT EXpansion ice cream freezer; direct connected with A. C. motor; 5 ton York self-contained, fully automatic ice machine; 30 gallon steam jacket copper kettle, with draw-off. Savage Bros. Co., 2638 Gladys-av. Van. 1332

HOT AIR FAN-MILL MACH.—GARDEN CITY fan, 72-in., steam coils and 3½x5 engine; Linderman joining and glueing mach. with equalizing rip-saw; Allis-Corliss engine, 22x48; Hermance 9-in. sticker; No. 3 Fisher resaw. Bishop Lumber Co., Chicago, Ill.

SPECIAL LOW PRICES ON NEW MACHINists tools, consisting of Micrometers, Calipers, Dividers, Surface gauges, Comb. squares, Dial Indicators, Steel rules, Expansion Reamers, Hammers, Tool chests, etc. Emerman Co., 1761 Elston-av.

PLATING PLANT.

Latest type equip.; comp. setup; ready to operate; gen. set, tanks, plating barrel, etc. Will sacrifice at very low figure. Private party. Sheridan. 4348 Broadway. Bitt. 0088.

SCREW CUTTING LATHES

9x3 So. Bend, 11x4 Monarch, 13x5 Davis, 14x6 Monarch, 16x6 American, 16x8 Pratt & Whitney. Priced to sell. Victor Machinery Co., 128 S. Clinton-st. And. 4299.

12X5 LATHE, QUICK CHANGE GEAR, taper attach., motor drive, $195; 7 in. Rhodes shaper, $115; new 12 in. ball bearing band saw, $21.50; garage compressor, $90. Segal Machinery Co., 809 W. Lake-st.

REBUILT A. C. AND D. C. MOTORS, generators, fans, blowers, pumps, compressors...

DOGS, BIRDS, POULTRY, ETC.

Birds.

15 PAIRS RACING HOMERS AT A SACRIfice. Rack, 1626 Peterson-av.

Cats.

PERSIAN KITTENS, ALL COLORS, GUARanteed to live. Largest cattery in Indiana. 2147 W. 8th-av., Gary, Ind. Ph. Gary 9792.

Dogs.

LOST OUR LEASE

EVERY DOG MUST GO.
ANY REASONABLE OFFER ACCEPTED.
Chows, Wires, Bulls, Spitz, Collies, Fox Terr., Cockers; 300 others. 50c up. Alw. open.
6122 S. Halsted. Eng. 6175.

Ann's Kennels, Waukegan Rd.

One-half mile north of Dempster-st. Overstocked—Forced to sell below cost. Ped. Wires, Bostons, Chows, Eng. Fox Terr. Toy Fox Terr., Collies, Shepherds, and All Breeds of Grown Dogs; Cheap. Dr. West, Highland-terr. Cheap to gd. home. Always open. 15 day guar. Morton Gr. 1693.

AMERICAN DOG KENNELS.

On Milwaukee-av., 4 mi. north of Dempster. Chows, Wires, Scotties, Pekes, Cockers, Bostons, $10; Spitz, Police, Collies, Sheps, Airedales, Fox, Bull Terriers, $3; mixed pups, $1.

Largest Selec. on So. Side.

5631 S. ASHLAND. GROVEHILL 3241. Wires, Sheps., Collies, Fox Terriers, Chows, Spitz, Bull Terr., St. Bernards, Bostons, Peke, Scotties, Watchdogs, $1 up. We buy.

WIRE HAIR TERRIERS—4 MONTHS OLD, out of Beda Barnone and Int. Champ Dogberry Barbwire. T. W. Siemro, 600 E. Euclid-av., Arlington Heights, Ill.

HEALTHY COCKERS, SCOTTIES, WIRES, Bostons, Pekes, Foxes, Collies, Police, Chows; dogs boarded, clipped. Loring Kenls., River-rd., blk. N. Irving Pk. Frank. Pk.2174.

FOR DISCRIMINATING PURCHASERS—Pekingese and fox terrier [wire] puppies, reasonably priced. Dr. A. S. Einoris, 2621 Mishawaka-av., South Bend, Ind.

PED. RED MALE COCKER SPAN—1 YR.; house broken; gd. companion, watch dog; elig. for reg. Call morn., 1518 Melrose, 1st.

PED. ST. BERNARD PUPS BY ALPRIDGE-Armin-Von Taubertal; at stud; reas. 407 E. Cossitt-av. Tel. La Grange 2295J.

SCOTTISH TERRIER PUPPIES, GRAND sire, Ch. Laird O'Glentworth. Meyer, 222 W. Maple-st., Lombard, Ill.

WIRE HAIRED FOX TER. AND SCOTTISH Ter. puppies, ped.; reas. Winshire Kennels, Ogden and Madison, Hinsdale, Ill. Ph. 1654.

COCKER SPANIELS—2 FEM. IRISH SETter pups; champ. bred.; priv.; farm raised. R. F. D. No. 2, Route 22, 4 mi. So. Elgin, Ill.

PEKE PUPS, BEAUTIES; GROWN DOGS; excel. ped. 3622 Bosworth. Grace 0506.

SCHNOUZER PED.; ELIG. REG.; 5 MOS.; house broken. 7649 E. Lake-terr., D. 2.

COCKER SPANIEL PUPS. J. A. BLOW. 2305 Walters-av., Northbrook, Ill. Tel. 45.

TOY BOSTONS, SCREW TAILS, BAT EARS; private. 1610 Jackson-blvd. Seeley 6527.

WIRE TERRIERS, PED., HOUSEBRO., $25-$35. Seldon K.'s, Palatine, Ill. Ph. 188R.

ENG. SETTERS-POINTERS—PURE BRED; cheap. 8710 S. Rockwell. Evergr. P. 7141.

DOBERMANN PINSCHEN PUPS, 16 MOS. old female. 4128 N. Ashland. Grace 7826.

CHOW, 7 MO., RED, FEM.; VERY REAS. 1812 N. Tripp, 1st, before any noon only.

BEAU. BLACK COCKER PUPS, VERY reas. Eligible reg. Abbott, 1638 Sedgwick.

WIRE HAIRED PUPPIES, HEALTHY, home raised. Reasonable. 3748 Southport.

PED. BLACK SCOTTIES, 3 MOS., PEKE pups, $15; also grown. 11013 Longwood.

DASCHSHUND PUPS, CHEAP. 4880 N. Kilpatrick. Palisades 4591.

TOY CHIHUAHUAS AND POMERANIANS, $15 up; Fox Terrs., $5 up. Priv. Bev. 7710.

POMERANIANS—GROWN AND PUPPIES; ped. Minnis, 5023 S. Spaulding. Pros. 6210.

JOINT STOCK LAND BANK BOND MARKET

	Bid.	Asked.
Bank of issue—	37	41
Atlanta 5s	44	48
Atlantic 5s	30	36
Burlington 4½s	32	36
Do 5s	54	58
California 5s	55	60
Do 5½s	*24	*26
Chicago 4½s	*24	*26
Do 4¾s	*24	*26
Do 5s	*24	*26
Do 5½s	50	54
Dallas 5s	52	56
Do 5½s	50	53
Denver 5s	52	56
Do 5½s	41	48
Des Moines 4½s	42	..
Do 5s	43	..
Do 5½s	28	35
First Carolina 5s	46	50
First Fort Wayne 4½s	48	52
Do 5s	50	54
Do 5½s	34	38
First Montgomery 5s	36	40
First New Orleans 5s	46	50
First New York 5s	42	46
First Texas 5s	42	[illegible]
First Trust Chicago 4¼s	42	[illegible]
Do 4½s	44	[illegible]
Do 4¾s	48	[illegible]
Do 5s	48	[illegible]
First Trust Dallas	58	[illegible]
Fletcher 4½s	61	[illegible]
Do 5s	63	[illegible]
Do 5½s	44	48
Fremont 4¾s	45	50
Do 5s	47	52
Do 5½s	55	..
Greenbrier 5s	44	50
Greensboro 5s	35	40
Illinois-Midwest 5s	..	..
Illinois-Monticello 4½s	..	..
Do 5s	50	..
Iowa Sioux City 4½s	54	..
Do 5s	56	..
Do 5½s	58	62
Kentucky 5s	40	44
Lafayette, 4½s	42	47
Do 5s	45	49
Lincoln 4½s	47	52
Do 5s	49	54
Do 5½s	50	54
Louisville 5s	60	..
Maryland-Virginia 5s	36	40
Minneapolis Trust 5s	44	48
Mississippi 5s	45	50
Do 5½s	40	44
North Carolina 5s	40	44
Ohio-Pennsylvania 5s	34	40
Oregon Washington 5s	44	50
Potomac 5s	44	48
P C Los Angeles 5s	40	44
Do Portland 5s	44	48
Do Salt Lake 5s	44	48
Do San Francisco 5s	53	57
Pennsylvania 5s	58	..
Phoenix 4½s	62	70
Do 5s	*22	*28
St. Louis 4½s	*22	*28
Do 5s	54	60
San Antonio 5s	56	62
Do 5½s	*13	*16
Southern Minnesota 5s	40	44
Southwest 5s	44	48
Tennessee 5s	38	42
Union Detroit 4½s	40	44
Do 5s	43	48
Virginia-Carolina 5s	49	53
Virginia 5s		

*Flat.

INVESTMENT TRUSTS

	Bid.	Ask.
Am Bk Stk	1.26	1.44
AmB&C6% p	.12	14
AmFd 6% p	.18	21
Do 7% p	.18¾	21
Basic Ind	3.16	....
Brit T Inv	.95	1.20
Cum Tr S	3.98	....
Corp Trust	2.31	....
Do AA	2.26	....
Diver Tr B	7¾	....
Do C	3	3¼
Do D	5	5½
Dividend S	1.25	1.35
Fund T Sh A	4¼	4¾
Do B	4	4½
Fund In Inc	2.02	2.22
Incorp Inv	16½	18
Nat W Sec	3.44	3.54
Nat Tr Sh	6⅝	7¼
NYBkTrSh	3⅝	3⅞
NABondT c	.79	82¼
NAmTrSh	1.91	....
Do 1955	2.45	2.70

	Bid.	Ask.
Do 1956	2.45	2.70
Quar Inc S	1.39	1.50
Repres T Sh	8.99	9.46
Sel Am Sh	2.59	2.65
S A S Inc	1.29	1.35
Sel Cum Sh	6.64	7.20
Sel Inc Sh	3.56	4.0[illegible]
Sel M Tr	6⅛	[illegible]
Spen Tr F	14¼	15
SupoAmT A	2.92	..
Do AA	2.10	2.3[illegible]
Do B	3.07	..
Do BB	2.10	2.3[illegible]
Do C	5.85	6.3[illegible]
Do D	5¾	6[illegible]
Superv Sh	1.44	1.[illegible]
TrustSInv C	2.21	2.[illegible]
Do D	2.16	2.[illegible]
TrusteeSO A	4¾	[illegible]
Do B	4¼	[illegible]
TrustdAB A	2.40	[illegible]
USEL&P A	15¾	[illegible]
Do B	3.04	3[illegible]

TYPEWRITERS AND SUPPLIES.

PORTABLE AND STANDARD TYPEWRITers, new and rebuilt; lowest prices, quality; terms. 26 S. Wells Central 0943.

RENTALS ALL MAKES SPEC. RATES TO students; bargains all makes. Free delivery. 36 W. Randolph. Rm. 608. Dearborn 2837.

TYPEWRIT. RENTED, $2 MO.-$3 MO.; applied on sales prices, $10-$30. Buc.0[illegible]

UNDERWOOD MODEL 5 IN TIP-TOP COND. Also portable with case. Saginaw 13[illegible]

PRINTING MACHINERY AND SUPPLIES.

...MICHAEL TAUBER & COMPANY, LIQUIDATORS. 731 Plymouth-ct., Chicago. Phone Webster 2233.

TERMS OF SUBSCRIPTION OF THE TRIBUNE

...Rates in Illinois [outside of Chicago], Indiana, Iowa, Michigan, and Wisconsin: Daily without Sunday one year ... three months, $2.50; ... months, $1.00; one month ... Daily with Sunday one year ... three months, $6.25; ... Sunday only one year, $7... $1.00.

Rates of subscription in postal zones ... 4 [measured from Chicago] ... Illinois, Iowa, Indiana, Michigan ... Daily without Sunday ... one month, $1.00. Sunday only one year ... $1.00. Daily and Sunday one year ... month, $2.00.

Rates for subscription in ... 8 [measured from Chicago] and Foreign: Daily without Sunday ... one month, $1.50. Sunday only one year ... $1.00. Daily and Sunday one ... month, $2.50.

Give postoffice address ... county and state. Remit ... order, draft, or in registered ... risk to The Tribune Company, Tribune Square, Chicago. We cannot be responsible ... through the mail.

Persons wishing to take ... carrier may order it by ... phone Superior 0100 ... regular make complaint.

All unsolicited manuscripts and pictures sent to The ... at the owner's risk, and ... pany expressly repudiates ... responsibility for their safe ...

MEMBER OF THE ASSOCIATED PRESS.

The Associated Press is exclusively entitled to the use for publication of all news dispatches credited to it or not otherwise credited to this paper, and also to the local news published herein. All rights of republication of special dispatches herein also are reserved.

Tells Benefits of Sinnett Bill to Bondholders and Property Owners

BRABNER-SMITH SAYS ACT WILL BRING RELIEF

Sees "Forgotten Men" Now Remembered.

BY AL CHASE.
[Real Estate Editor.]

What is being done at Springfield and by certain of our judges to straighten out the tangled real estate mortgage bond situation was told recently by Assistant Attorney General John W. Brabner-Smith in a speech entitled "Relief for Bondholders and Property Owners." He pointed out that a great many bondholders know that legislation has been proposed which is designed to aid them, and that court decisions have been rendered which should benefit them, but that few are fully aware how such legislation and decisions actually will help them out.

JOHN W. BRABNER-SMITH.
[Moffett-Russell Photo.]

"Both the bondholder and the property owner will see that if they were the 'forgotten men,' they've been remembered at last," said Mr. Brabner-Smith. "Cook county is making a very successful effort to see that rents are now applied to taxes instead of to large receivership and attorney fees. As soon as the large accumulations of taxes are cleared up, the income from the property again will be available for the bondholders.

Question of Management.

"The only problem then will be the question of management. There's a very decided change in sentiment, favoring allowing the owner to retain management providing he's honest and industrious. Let us hope that if it's necessary to remove the owner, the bondholders' committees hereafter will turn over the management to the bondholders who alone have the actual ownership of the property after foreclosure."

One of the most important bills introduced at Springfield to bring relief to the present situation was house bill No. 985, drawn up and introduced by the Sinnett legislative committee. This body is composed of Representatives Thomas P. Sinnett, chairman; Lawrence F. Arnold, O. E. Benson, Hugh W. Cross, and W. O. Edwards. Three assistant attorneys general—Mr. Brabner-Smith, George E. Lavin, and James G. Skinner—were counsel for the committee.

"This bill was drafted to remedy the evils disclosed to the Sinnett committee in public hearings in Chicago and is by far the most important measure to aid bondholders," said Mr. Brabner-Smith.

Power to Supervise.

"The proposed State Superintendent of Mortgages will have supervision of all defaulted mortgages and real estate bonds. He will have power to supervise the activities of all protective committees. He can act for any bondholder or mortgage holder upon request, as for instance:

"1. Intervening in suits to protect the bondholders' interest;

"2. Obtaining an accounting from the trustees or from the protective committee;

"3. Acting as depositary;

"4. Supervising allowance of fees of attorneys, receivers, depositaries, committees.

"He has power to obtain lists of all bondholders of any issue, and refusal to deliver the list will subject the person so refusing to a $1,000 fine or one year in jail or both.

May Furnish List.

"He may furnish this list to the owner of the property or to any holder of a substantial amount of bonds who wishes to effect a refinancing or reorganization. We are all aware that the inability of the debtor and the creditors to get together because they don't know who the other parties are, is one of the chief difficulties in putting real estate back on its feet.

"The state superintendent may, and at the request of one-third of the bondholders of any issue must put forth a plan of reorganization. This plan must be filed in the foreclosure suit and a copy must be sent to each bondholder with a notice, stating when the plan will be presented to court for approval.

"At this time any bondholder or other interested party may be present to object to the plan if he believes it to be unfair. If the plan is accepted by two-thirds of the bondholders, and the court believes it to be fair to all, the court shall enter a final order approving the plan and retaining jurisdiction over the reorganization to see that the property is properly managed. This will bind all the other bondholders. If a satisfactory plan can't be agreed on, the foreclosure suit will proceed to sale.

How About Expenses?

"How about expenses? For offering a reorganization plan, the superintendent will be entitled to $25 for an issue under $50,000. For a $500,000 bond issue he would receive $250. Compare this with costs of protective committees.

"Attorney fees will be based on a detailed report of time actually spent and likewise with masters' reports. At present it almost seems as though the charge is based on the largest amount they can get away with.

"Depositaries' fees, which are so high in Chicago as compared with other cities, will be reduced almost to nothing. Some institutions today state they can act as depositary profitably at one-quarter of one per cent of the face value of the bonds as compared with over one per cent generally charged in Chicago. The state superintendent should be able to act as depositary for less than one-quarter of one per cent.

Aims at Three Evils.

"Thus the Sinnett bill aims at three present evils—excessive fees, mismanagement of property, and inability of the owner and bondholders to get together and work out their own problem when they wish to.

"Other important legislation is also pending. There's a bill to appoint a committee of two senators and three representatives to continue hearings on the foreclosure and receivership situation in Chicago. After the legislature adjourns the Sinnett committee of five representatives automatically dissolves, so a new committee must be appointed.

"The attorney general's office still has a vast amount of information which has not been presented to the Sinnett committee and which the public is entitled to know for their own protection."

SUBURBAN WATER WORKS PLAZA

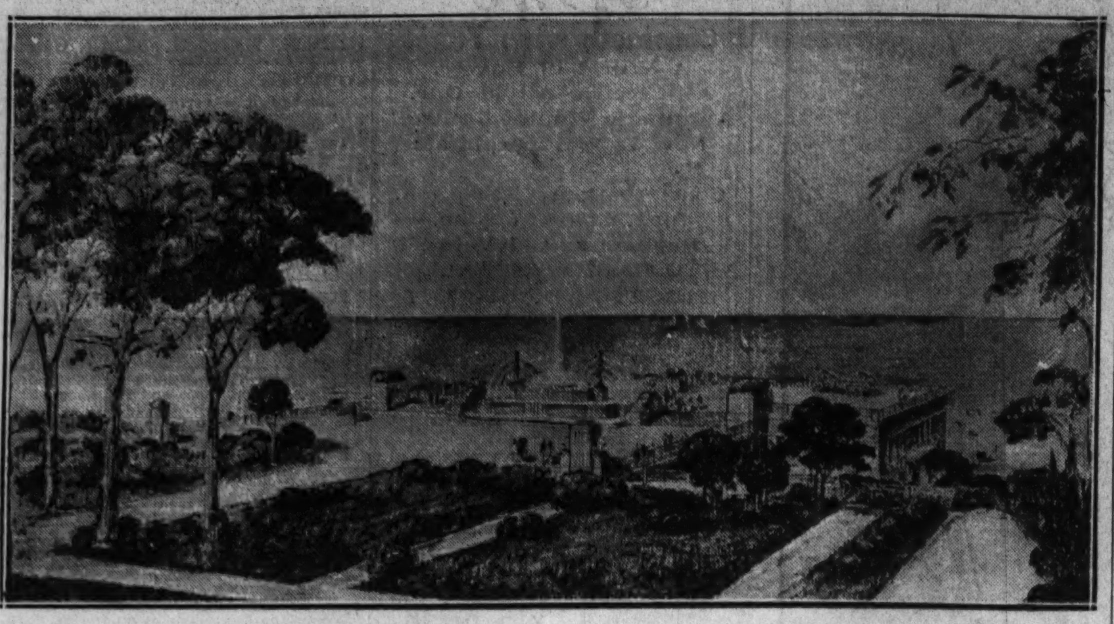

Wilmette's new water works, now under construction on the lake shore opposite the Shawnee Country club, looks more like a formal plaza, with its fountain, wide steps and ornamentation, than the typical municipal pumping station. Pearse, Greeley & Hansen of Chicago are engineers of this project. Burnham Brothers are consulting architects. Completion is scheduled for Dec. 1, 1933. Water will be pumped from an inlet 3,000 feet off shore. Total pumping capacity will be 12,000,000 gallons daily. More is told about this in another column.

MILTENBERG & CO. REPORT ACTIVE RENTAL MARKET

Alfred L. Miltenberg & Co., who are moving from the First National Bank building, where they've been for the last nine years, to much larger quarters at 29 South La Salle street, report encouraging activity in industrial and general leasing.

"Our factory buildings on the west and north sides are nearly 100 per cent rented and our buildings in the wholesale district are in most cases 100 per cent occupied," said Mr. Miltenberg. "Among approximately thirty factory buildings on the north and west sides and loft buildings in the wholesale district, all but probably two are 100 per cent rented.

"The number of inquiries we've had in the last thirty days for office building space exceed those of any three months in 1932.

"Recently we took over a building at 701 West Lake street, containing approximately 150,000 square feet, and in three weeks rented nearly the entire property. The La Mode Garment company, which moved in from Gary, leased 65,000 square feet. The ground floor and basement were leased to the Acorn Paper Box company and space was taken by the Oak Manufacturing company, which moved from St. Charles."

LEASE ALL OF TWO FLOORS IN SHOPPERS' BLDG.

All of the third and fourth floors of the remodeled Shoppers' building, at the northeast corner of Randolph and Wabash, formerly occupied by A. Starr Best & Co., have been leased, according to Arthur Rubloff & Co., agents. Following are the tenants: Chic Hat company, Janet Hat company, Gloria Hat company, Julius Koretz, millinery and trimmings, and Oscar Rosen, chain store milliner. All were made for a term of years at a reported aggregate annual rental of $13,000.

The store adjoining the Wolock & Bauer shop on the corner has been leased to Lora and Ben Salomon, now in the Stevens building, for a millinery shop for a five year term on a minimum guarantee and percentage basis. The store at 56 East Randolph has been rented to C. H. Lowenthal, operating Maxine Frocks, Inc. Sobel & Drielsma are designing the new store. Hooker & Slosson were associated in this lease.

Report Best Business at Lily Lake Since '29 Peak

Sampson, Sex & Co. report that business at Lily lake, a summer resort northwest of Chicago, is the best since the peak year of 1929. Among buyers of homes in the last sixty days are: B. and A. Isaacson, Fred Braun, A. and G. Zach, D. and J. Kosup, William J. and L. Gallagher and Edward H. and S. Hanson.

Says Foreclosure Holiday Would Retard Realty 5 Years

That the two year mortgage foreclosure moratorium bill [house bill No. 579] would set real estate back at least five years is the belief of Grove P. Chittenden, president of the Illinois Title association. He predicts that if it passes at Springfield [now on third or final reading] the farmer will at once suffer through withdrawal of federal relief by the Federal Land bank and both farmer and urban home owner will suffer through refusal of eastern life insurance companies to make further mortgage loans in Illinois.

"The farmer is now about to receive much needed assistance in the refinancing of his farm loan from the farm credit administration operating through the Federal Loan bank system," said Mr. Chittenden. "The organization to grant this aid has just been effected and loans are now being made and the number will increase rapidly so that within the near future all necessary assistance will be given the farmer.

Will Hit the Farmer.

"The enacting of this moratorium legislation into a law, however, will absolutely deprive the farmer of this federal relief which is now available. This is due to the fact that in other states which have enacted similar legislation, such as Arkansas, the Federal Land bank has immediately withdrawn federal relief.

"I predict that within a short time congress, through the Home Owners' corporation, will provide similar relief to the small home owner. If this corporation follows the federal land bank system in withdrawing from states which adopt the moratorium, the small home owner will also be denied this much needed federal relief.

"Moreover, I was advised yesterday by an official of one of the leading eastern life insrance companies that in the event this bill is passed, the company, with all of the other large eastern companies, would make no further mortgage loans in the state. Such action would deprive the owners of real estate of one of the largest sources of mortgage money.

Postpone Liquidation.

"A large number of prospective purchasers of real estate have their funds tied up as depositors in closed banks. A great part of the assets of these banks consist of real estate mortgages. Such a moratorium would indefinitely postpone the liquidation of these mortgages and would indefinitely postpone, also, the payments of dividends to these depositors.

"This, in my opinion, is the most vicious piece of legislation presented in the general assembly, and if adopted, it would without question set real estate back at least five years at a time when very definite signs of recovery are clearly apparent.

"I heartily commend THE CHICAGO TRIBUNE for the publishing of its able and constructive editorial on this subject on June 14th."

HOME OWNERS' FRIEND

Inquiries should be addressed to Home Owners' Friend and must be accompanied by a stamped, self-addressed envelope. State all necessary facts. Answers of general interest may be published. Answers are based on data believed to be correct, but beyond care in securing them, The Tribune assumes no responsibility.

Suggests Speed and Frankness.

TO THE EDITOR: In November, 1931, Mr. and Mrs. —— borrowed money through the —— bond and mortgage company on their two flat building. They signed notes and agreed to pay monthly on contract $25 of the principal and $23.50 in interest. I believe —— was made trustee. They have kept up this agreement for the last fifteen months until the —— bank entered receivership.

My aunt was at a loss where to continue her payments and feared payments of December, 1932, and January and February, 1933, were lost. She was advised not to pay anything to anybody and wait. She has done this in spite of many requests from a bond and mortgage company which had been part of the former one and started out for themselves after the closing of the bank. They have requested her to pay the December, January, and February and all future payments immediately or the mortgage holder would take action.

She has $142 which she is willing to pay if they can produce her note for six months, but they insist on $248. The receiver of the bank advised me not to pay —— anything unless they can produce the note. He also gave me the name of the mortgage holder [confidentially, it seems]. J. A. G.

ANSWER: Don't delay any further. Ask the bond and mortgage company to show its right to payments by exhibiting the note. At the same time, get in touch with the mortgage holder. We feel you will be able to clear up the matter by acting promptly and persistently and by presenting your point of view frankly to the people concerned.

Old Hoyt Homestead to Be Used for a Rooming House

Mrs. Delia W. Hoyt of Lake Forest has leased her old family homestead at 2003 Prairie avenue to Frank Welcher for use as a rooming house. Houston Gray of McMenemy, Inc., was broker.

Figures for the Week

TRANSFERS.

	No.	Amount.
Last week	857	$1,604,239
Same wk. last yr.	1,282	1,167,045

TRUST DEEDS, MORTGAGES.

	No.	Amount.
Last week	280	$1,361,018
Same wk. last yr.	502	7,304,968

BUILDING PERMITS.

	No.	Cost.
Last week	9	$ 529,675
Same wk. last yr.	6	39,600

APPAREL MART REPORTED TO BE 95% RENTED

The new Apparel Mart at 325 West Jackson boulevard, which it is claimed will be completed by July 1, is now approximately 95 per cent rented, according to Arthur Rubloff & Co., agents of the property. As they started leasing space in the remodeled building about April 1, they consider this is a record for speed. To date, Mr. Rubloff states, $200,000 has been expended in remodeling.

The following additional firms have leased space in the Apparel Mart during the last three weeks: Bennett Munves, Cardais Cloak company and its affiliate, the Alveen Dress corporation; I. Doctor, Inc.; Herbert Rosenthal and Joseph Rosenthal; Jack Grossman, doing business as the Grossman Frock company; Elite Frock company; Sholder & Horwitz, Inc.; Walter Kedzie company; Ted Stein, Inc., and Morton J. Hymen.

These firms will occupy in the aggregate approximately 32,000 square feet. Each lease is from three to five years.

BROKERS' NOTES

Bartholomew O'Toole, who has been in the real estate business since 1896, maintaining an office in Brainerd for many years, has moved his office from 8941 South Ashland avenue to care for his Beverly Hills clientele. Mr. O'Toole is president of the Pullman Trust and Savings bank and maintains a real estate office at 447 East 111th street, to serve the Pullman-Roseland district.

BARTHOLOMEW O'TOOLE.
[Walinger Photo.]

John Heim, the realtor, who has been in business for forty-six years in the vicinity of the 3100 block on North Ashland avenue, has moved from 3123 North Ashland to new offices at 1652 Melrose street.

After six years of operations on the southwest side, Ralph J. Finitzo announces that he has opened offices at 155 North Clark street.

Emil Neumann has moved his offices to 7536 North Ashland avenue, just south of Howard street.

WILMETTE WILL HAVE OWN WATER SUPPLY BY DEC. 1

$500,000 Plant Is Now Being Built.

According to present plans, Wilmette, which has been buying its water from Evanston for many years, on Dec. 1 will have a half million dollar pumping plant ready to draw in 12,000,000 gallons of water from Lake Michigan daily. Pearse, Greeley & Hansen of Chicago are engineers on this project. Burnham Brothers are architects.

CARBON PETROLEUM DUBBS.
[A. P. Photo.]

Wilmette voted a $600,000 bond issue on Dec. 5, 1931. Since then the village has negotiated a $580,000 loan with the Reconstruction Finance corporation. The Owen Engineering company of Chicago has the general contract for $400,000. Incidental costs, engineering fees, etc., will bring the total cost up to $500,000, it is said.

Looks Like a Plaza.

Work started the first week in February on the pumping station, which is located on the lake front at the foot of Lake avenue, opposite the Shawnee Country club on Michigan avenue. Completion is set for Dec. 1.

Viewed from Michigan avenue the pumping works will look more like a plaza or esplanade than a building. The roof will be flat and will be only a few feet above street level. It will be beautified with an imposing fountain and other decorations.

Will Face Bathing Beach.

In front of the station will be Wilmette's largest and finest bathing beach. The elevation as seen from the beach will be two stories in height, of brick, with stone trim. The building will contain the huge electric pumps and sand filters. In front of the structure, hidden under the beach, will be a huge tank with a capacity of 1,250,000 gallons. The water intake will be 3,000 feet out in the lake.

Ever since Wilmette has had a water system it has bought its water from Evanston. It is estimated that it will pay Evanston $71,950 for water during 1933. At the rate of estimated growth it is figured that Wilmette's water bill in 1956 would be $152,561. The estimated annual saving up to 1956 ranges from $12,000 to $80,000.

S. W. Tideman is chairman of the sewer and water committee, in charge of the water works project. Carbon Petroleum Dubbs is president of the village and devotes most of his time to its affairs.

REAL ESTATE BOND SERVICE

Inquiries must be accompanied by stamped, self-addressed envelope for personal reply. Answers are based on information received from outside sources and, beyond care in securing it, The Tribune assumes no responsibility. Inquiries should be addressed to the Real Estate Bond Service, Chicago Tribune. Information should not be asked for more than one issue at a time. Give the name of the underwriter and the full title of the bond.

Fair Haven Apartments.

I'm the owner of first mortgage bonds on the Fair Haven apartments at 74th street and Phillips avenue, Chicago, now in default, although guaranteed by the Fidelity Insurance company of Davenport, Ia., and the New Jersey Fidelity Insurance company of Newark, N. J. These are both in process of liquidation. I would appreciate information concerning this bond issue. B. McD.

The secretary of the United Bondholders' committee states that the Fair Haven apartment property is in the hands of Joseph F. Connery as receiver. The secretary, George W. Telling of Danville, Ill., also states that the gross receipts per month are approximately $3,100 per month with operating expenses about $1,600. The latter figure does not include taxes, amortization or depreciation.

Mr. Telling also states that on May 17, 1933, cash on hand to the credit of the property amounted to $3,562. Back taxes amount to $2,066. The receiver, Mr. Connery, is getting about 6 per cent of the gross receipts of the property, according to the secretary.

"The United Bondholders' committee is putting forth every effort to work out this property at the earliest possible date and at the least possible cost," Mr. Telling states. This issue was underwritten by the Provident State Securities company, now out of business. The building is only 4½ years old and on May 1, 1933, its percentage of occupancy was 85.2 per cent.

Eli Horwich Leases the Essex Apartment Hotel

Eli Horwich has leased from the Chicago Title and Trust company, as receiver, the Essex apartment hotel, at 6230 Dorchester avenue, for three years, at a reported rental of $725 per month. The hotel has 70 furnished suites of one, two and three rooms. Bisno & Bisno, hotel brokers, represented all parties.

Contracts Awarded

Contracts awarded in Chicago the week of June 9 to 15, according to figures supplied by the F. W. Dodge corporation, totaled twenty-three, with a combined cost of $215,200.

WORLD'S FAIR COLORS ARE ALL MILK AND WATER

Vivid Hues Made Here by Chicagoan.

That Chicago's great World's Fair is a "milk and water" affair so far as its color scheme goes is the last thing the average visitor will admit. And yet, despite the flamboyant hues that greet the eye, it's true. A Century of Progress is literally drenched with vivid hues that have as their basic elements milk and water.

RAMON SHIVA.
[TRIBUNE Photo.]

Ask ten persons what impressed them most at the Fair and probably nine will reply "the colors." A few may object to their loudness, but the vast majority of visitors react enthusiastically to Joseph Urban's gorgeous palette of dashing shades. But we doubt if even one out of every ten thousand who knows and admires the Urban color scheme has any idea of what the paints really are or who invented and made them.

Chicagoans Beats the World.

A black haired, dark eyed young Chicagoan, born in Spain, who has achieved considerable fame in the art world through his paintings, beat the rest of the paint making world in the race to secure the contract to supply the World's Fair colors. He is Ramon Shiva, who lives at 1311 North Dearborn street with his Virginian wife, and who has his paint factory in a small and ancient structure tucked away in 433 Hein place.

In this tiny establishment 10,000 gallons of vivid paints has been manufactured by a secret process and are now being seen by the world at A Century of Progress on the glowing structures which have made the great Fair probably the most colorful group of buildings in the world today.

These paints are made up of 20 per cent of casein (from skim milk), lime, pigments, considerable water, a little oil, and some chemicals. It produces an absolutely flat paint that won't fade or peel, though it will eventually wash off.

Urban Hasn't Seen Color Scheme.

Joseph Urban, who was paid a large sum by the Fair to have charge of the color scheme, sent out a palette of hues, twenty-one for exteriors and thirty for interiors. Mr. Urban, ironically enough, has never seen his color scheme carried out. He has been in a New York hospital for some time and hasn't been to Chicago in more than a year and a half.

Ramon Shiva, along with all the leading paint makers of the world, submitted a series of panels on which were samples, the colors Mr. Urban designated. Last August these panels were placed on a south wall of the Electrical group and kept exposed to the sun until a few months ago. Shiva's colors were the only ones that stood the test satisfactorily.

His company, called the Laketine corporation, of which he is president, got the contract.

Mr. Urban believes in vivid colors and they must be in flat tones and fadeless. That apparently couldn't be achieved in ordinary oil paints. The skim milk paints of Mr. Shiva are flat, they're vivid and seem to be fadeless. When they thicken, as all paints do, they're thinned with water instead of oil.

Try Different Colors.

All of the World's Fair buildings, however, have a priming coat of 13,000 gallons of oil paint made by the American Asphalt company. Over this is put a coat of the skim milk paint. In some instances several coats have been put on in order to achieve the desired color scheme.

The Administration building has been painted first in one bright color and then another until the present effect was secured. The Travel and Transport building also has had its costume changed so often that motorists used to bet on what the next color scheme would be.

Others identified with Mr. Urban in the development of his color scheme at the World's Fair are Otto Tegan, who represented him on the ground, and Shepherd Vogelgesang, who has supervised the interiors.

Mr. Shiva achieved considerable attention in the art world several years ago when he announced the discovery and put on the market a palette of brilliant oil paints for artists.

Holland Dutch Bakers Rent Broadway-Granville Shop

The Holland Dutch Bakers, Inc., have leased for three years a store in the building under construction at the southeast corner of Broadway and Granville, which will be unit No. 19 in their chain of north side bakeries. John B. Bezazian is lessor. Milton Moses was broker.

CHICAGO REAL ESTATE TRANSACTIONS

IN 75% OF CHICAGO, FOR WEEK ENDING May 20, 1933.

	Residences & Bungalows	2-Flats	3-Flats	4-Flats	6 Apts. & Over	Stores & Business Property	Hotels	Garages & Filling Stations	Factories	Vacant	Total
North Divn.	82	23	16	7	32	16	2	2	1	29	210
West Divn.	71	30	24	11	23	17		4	2	19	201
South Divn.	104	36	21	16	37	23	2	3		38	280
Totals	257	89	61	34	92	56	4	9	3	86	691

OFFICIALLY COMPILED BY THE CHICAGO REAL ESTATE INDEX CO. © FOR THE CHICAGO REAL ESTATE BOARD ©

GARAGES
Best 18x18 2 Car Insulated Built $125
Terms if Desired
2x4 studs and rafters 2 ft. centers; clear fir drop siding—Closed-in eaves.
PORCHES—REMODELING
STANDARD LUMBER CO.
5500 Northwest Highway. Avenue 8600
Open Sunday 9 to 1. Daily 7:30 to 6

LAWN CHAIRS
Very Easily Assembled
Made of Cypress, the "Wood Eternal"
98c
Mail Orders Filled Promptly
Open Evenings and Sunday
BALL LUMBER & SUPPLY CO.
6218 Northwest Highway Newcastle 3139

REMODEL NOW!
We Cannot Be Under-Bid
We SPECIALIZE IN:
New Basements
New Frame and Brick Fronts on Old Houses
Underpinning of All Kinds
Concrete Block Foundations
Alterations of Every Kind
Porch Inclosures
Summer Homes
New Roofs
New Plumbing Installed
Porches Shingled
Copper and Bronze Store Fronts
New Front and Rear Porches
House Raising and Moving
Dormers, Rooms or Complete Apartments Built in Old Attics
Gasoline and Greasing Stations
Public Walks and Driveways
Asbestos, Asphalt Brick Siding or Shingles on Homes Over Old Siding
FRAME OR BRICK GARAGES
Any Size. Prices on Request
FREE ESTIMATES. 1 to 10 Years to Pay. QUALITY UNSURPASSED.
J. PONDELIK JR. CONSTRUCTION CO.
Main Office—5213 W. 22d St.
PHONES—Rockwell 4320; Cicero 2655

8 PAGES OF COMICS

Chicago Sunday Tribune.

THE WORLD'S GREATEST NEWSPAPER

JUNE 18, 1933

8 PAGES OF COMICS

OLD DOC YAK

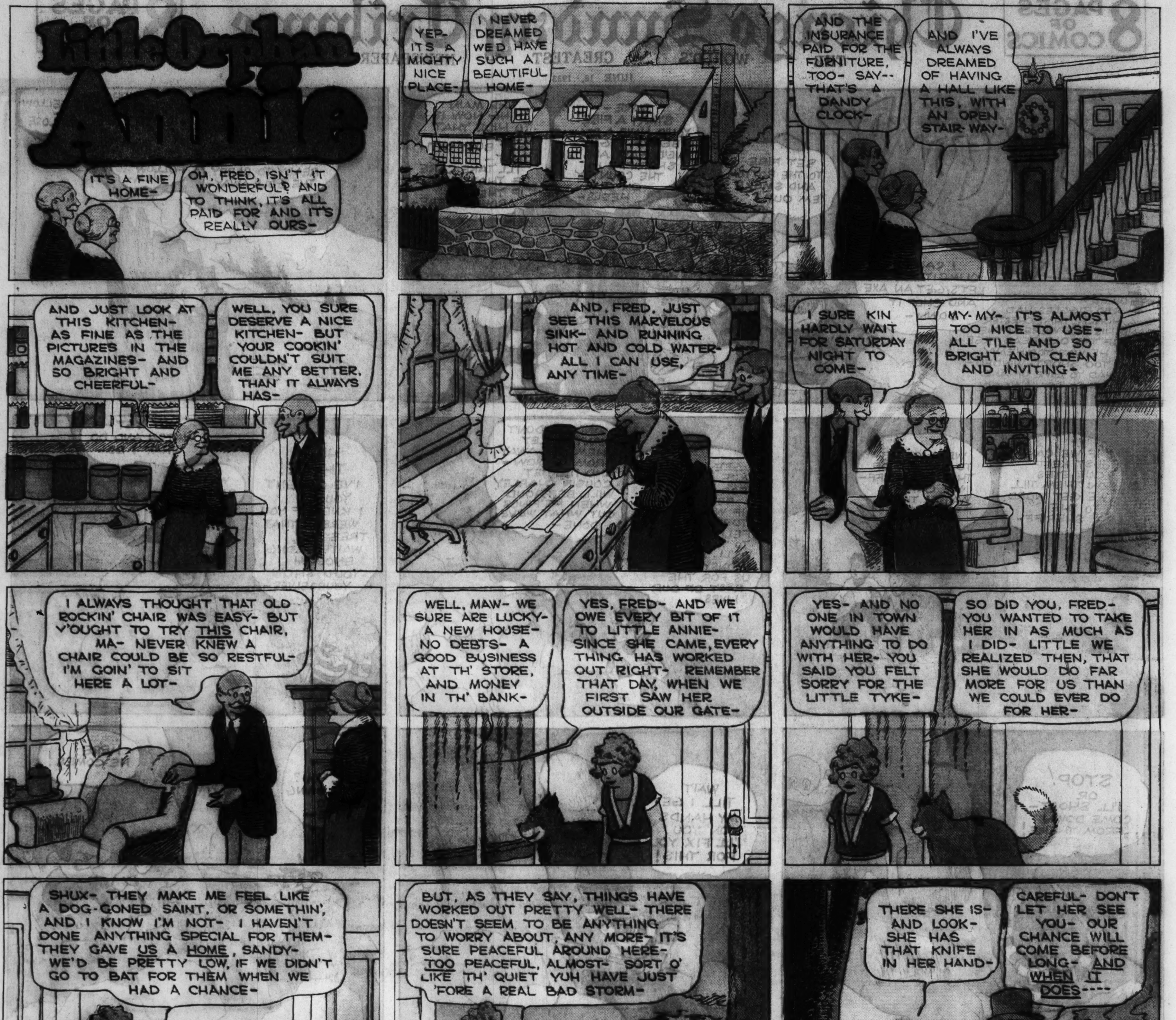
Little Orphan Annie
IT'S A FINE HOME-
OH, FRED, ISN'T IT WONDERFUL? AND TO THINK, IT'S ALL PAID FOR AND IT'S REALLY OURS-
YEP- ITS A MIGHTY NICE PLACE-
I NEVER DREAMED WE'D HAVE SUCH A BEAUTIFUL HOME-
AND THE INSURANCE PAID FOR THE FURNITURE, TOO- SAY-- THAT'S A DANDY CLOCK-
AND I'VE ALWAYS DREAMED OF HAVING A HALL LIKE THIS, WITH AN OPEN STAIR-WAY-
AND JUST LOOK AT THIS KITCHEN- AS FINE AS THE PICTURES IN THE MAGAZINES- AND SO BRIGHT AND CHEERFUL-
WELL, YOU SURE DESERVE A NICE KITCHEN- BUT YOUR COOKIN' COULDN'T SUIT ME ANY BETTER, THAN IT ALWAYS HAS-
AND, FRED, JUST SEE THIS MARVELOUS SINK- AND RUNNING HOT AND COLD WATER- ALL I CAN USE, ANY TIME-
I SURE KIN HARDLY WAIT FOR SATURDAY NIGHT TO COME-
MY-MY- IT'S ALMOST TOO NICE TO USE- ALL TILE AND SO BRIGHT AND CLEAN AND INVITING-
I ALWAYS THOUGHT THAT OLD ROCKIN' CHAIR WAS EASY- BUT Y'OUGHT TO TRY THIS CHAIR, MA- NEVER KNEW A CHAIR COULD BE SO RESTFUL- I'M GOIN' TO SIT HERE A LOT-
WELL, MAW- WE SURE ARE LUCKY- A NEW HOUSE- NO DEBTS- A GOOD BUSINESS AT TH' STORE, AND MONEY IN TH' BANK-
YES, FRED- AND WE OWE EVERY BIT OF IT TO LITTLE ANNIE- SINCE SHE CAME, EVERY THING HAS WORKED OUT RIGHT- REMEMBER THAT DAY, WHEN WE FIRST SAW HER OUTSIDE OUR GATE-
YES- AND NO ONE IN TOWN WOULD HAVE ANYTHING TO DO WITH HER- YOU SAID YOU FELT SORRY FOR THE LITTLE TYKE-
SO DID YOU, FRED- YOU WANTED TO TAKE HER IN AS MUCH AS I DID- LITTLE WE REALIZED THEN, THAT SHE WOULD DO FAR MORE FOR US THAN WE COULD EVER DO FOR HER-
SHUX- THEY MAKE ME FEEL LIKE A DOG-GONED SAINT, OR SOMETHIN', AND I KNOW I'M NOT- I HAVEN'T DONE ANYTHING SPECIAL FOR THEM- THEY GAVE US A HOME, SANDY- WE'D BE PRETTY LOW, IF WE DIDN'T GO TO BAT FOR THEM WHEN WE HAD A CHANCE-
BUT, AS THEY SAY, THINGS HAVE WORKED OUT PRETTY WELL- THERE DOESN'T SEEM TO BE ANYTHING TO WORRY ABOUT, ANY MORE- IT'S SURE PEACEFUL AROUND HERE- TOO PEACEFUL, ALMOST- SORT O' LIKE TH' QUIET YUH HAVE JUST 'FORE A REAL BAD STORM-
THERE SHE IS- AND LOOK- SHE HAS THAT KNIFE IN HER HAND-
CAREFUL- DON'T LET HER SEE YOU- OUR CHANCE WILL COME BEFORE LONG- AND WHEN IT DOES----
Reg. U. S. Pat. Off.; Copyright, 1933, by The Chicago Tribune

Maw Green

M-M-M- ME SWEET TOOTH HAS WOKE UP- I SELDOM EAT CANDY, BUT RIGHT NOW I COULD GO FOR A NICE CARAMEL, OR A GUM DROP-
WELL, IF THAT ISN'T A COINCIDENCE NOW- PUT A NICKEL IN THE SLOT, IT SAYS-
IT'S A STRANGE LOOKIN' CONTRAPTION- BUT HERE GOES-
COME ON- COME ON! YOU'VE GOT ME NICKEL- NOW WHERE'S ME CANDY? SO YOUR DISHONEST, ARE YUH?
STEALIN' NICKELS FROM HONEST FOLKS, EH? COME ON, OUT WITH IT, BEFORE I SHAKE TH' SPRINGS OUT O' YUH-
I COULDA TOLD YUH, LADY- THAT'S ONE O' THEM WILD-CAT MACHINES- NOTHIN' LIKE TH' HONEST ONES— SHAKIN' IT'LL DO YOU NO GOOD- YOUR NICKEL'S GONE-
OH, YEAH? SEZ YOU-
BAM!
THERE- THAT LOOKS LIKE MY NICKEL-
HEY, LADY- AREN'T YOU GOIN' TO PICK UP TH' REST O' THIS MONEY?
HUMPH- I'M NO CROOK- ALL I WANTED WAS MY MONEY BACK-
Reg. U. S. Pat. Off., Copyright, 1933, by The Chicago Tribune

Chicago Sunday Tribune.
THE WORLD'S GREATEST NEWSPAPER
JUNE 18 1933

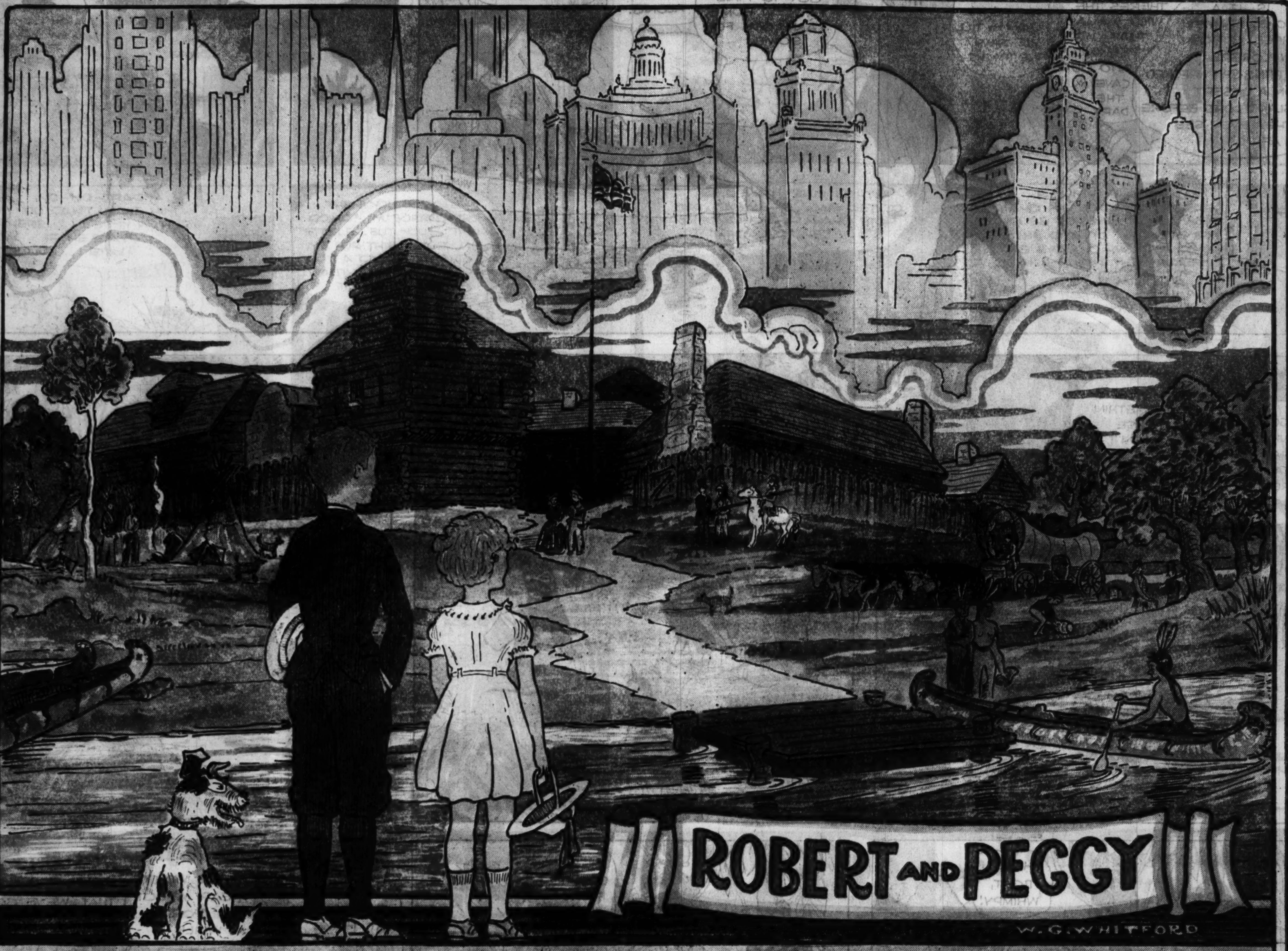

IN A CENTURY OF PROGRESS

EARLY DAYS OF CHICAGO

THE World's Fair, on the shore of Lake Michigan in Chicago, offers countless attractions to visitors, but none, perhaps, quite so interesting from a historical standpoint as the reproduction of old Fort Dearborn, a stout stockade enclosing blockhouses, a trading post, and settlers' cabins, all built of logs. This exhibit is a faithful copy of the original fort, from behind the stockade of which the early white settlers of Chicago fought the Indians. Robert and Peggy when visiting A Century of Progress exposition, spent a great deal of time within the Fort Dearborn exhibit, where they saw at first hand how the pioneers lived when Chicago was only a fortified village in the heart of a trackless wilderness. In the drawing above the children are shown at the exhibit.

Robert and Peggy saw in the fort an old long rifle, of the type used in the wars with the Indians, a quaint old-fashioned cradle, curious dishes, and many other relics of Chicago's early days.

They learned from their Uncle Jack that Indians had camped at the mouth of the Chicago river hundreds of years ago, that fur traders perhaps had paddled their canoes up the river's calm waters early in the seventeenth century, and that the first white men known to have visited the site of Chicago were Father Marquette and Louis Joliet, who explored this region in 1673. They were told about the visit of Sieur de La Salle to the site of Chicago, and how John Kinzie, the first white settler, built his cabin near the mouth of the river in 1803.

The children were deeply interested in the account of the Fort Dearborn massacre, when in 1812 many settlers and their families were killed by the Indians and the first fort was burned to the ground. The fort was rebuilt in 1816, but it was not until 1833 just a hundred years ago, that Chicago became a town.

Robert and Peggy also were told about the nomination of Abraham Lincoln for the presidency in Chicago in 1860, and they saw at the exposition a reproduction of the old building called the Wigwam, in which Lincoln thus was honored.

"These historic exhibits help us to realize the real advancement made by Chicago and the world at large in the last hundred years," Uncle Jack told the children.

A drawing of the Wigwam and of the log cabin in which Lincoln was born is shown below.

Story and Pictures by W. G. Whitford

THAT PHONEY NICKEL

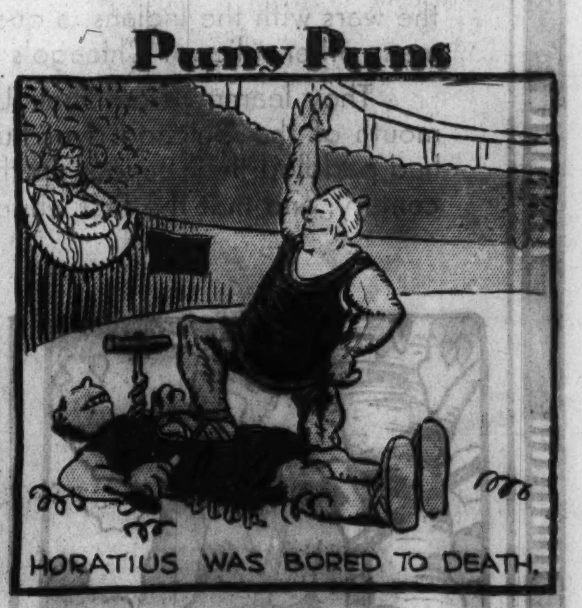

More zestful in Flavor ·

· more restful to use

DICK TRACY
By Chester Gould
BUT- WHAT DO YOU MEAN, TRACY, WE MUST GET OUT OF HERE?
EXACTLY WHAT I SAID, MR. STEELE! YOU AND THIS BOY ARE IN GREAT DANGER!
YOU MUST COME AWAY WITH ME! STEVE, THE TRAMP, AND "STOOGE" VILLER HAVE ESCAPED FROM THE PENITENTIARY AND THE FIRST PLACE THEY WILL HEAD FOR WILL BE HERE-TO GET THIS BOY.
THEY BOTH HATE ME FOR HAVING SENT THEM UP THE RIVER- THEY'RE OUT FOR REVENGE AND THEY KNOW THAT THE EASIEST WAY TO GET EVEN WITH ME- IS TO ATTACK JUNIOR
BUT... I'VE LIVED HERE THIRTY YEARS... AND NO ONE HAS EVER HARMED ME... I REFUSE TO GO!
THEN I SHALL HAVE TO TAKE THE BOY ALONE... HE CANNOT STAY HERE!
NO-NO-TRACY- YOU CAN'T LEAVE HIM HERE... HE'S MY FATHER- IF HE STAYS, I STAY!
THEN YOU'RE BOTH GOING! I'M SORRY, MR. STEELE- BUT YOU'LL THANK ME FOR THIS LATER. I'VE GOT A CAB OUT HERE WAITING TO TAKE US TO THE CITY.
BUT I TELL YOU- YOU'VE GOT NO RIGHT TO DO THIS.
DRIVE WITH YOUR LIGHTS OFF, CABBIE- TILL WE GET TO THE MAIN ROAD -- AND STOP FOR NO ONE!
BUT MY HIRED MAN AND HIS WIFE THAT KEEPS HOUSE FOR ME -- THEY WENT TO THE CITY TO THE MOVIE EARLY THIS EVENING - WHAT WILL THEY THINK WHEN THEY RETURN?
DON'T WORRY ABOUT THAT- I'LL LET THEM KNOW LATER.
AND SO- OFF INTO THE NIGHT- DOWN THE DARK MOUNTAIN ROAD- DICK TRACY, HANK STEELE AND JUNIOR SPEED CITYWARD.
MEANWHILE AROUND ON THE OTHER SIDE OF THE MOUNTAIN...
BUT I TELL YOU THE HOUSE IS RIGHT UP THERE- WE'VE GOT TO BE QUIET- WE'RE ALMOST THERE.
I HOPE YOU KNOW WHERE WE'RE GOING! IF THIS IS A WILD GOOSE CHASE- I'LL BEAT THE DAY LIGHTS OUT OF YOU JUST FOR GOOD LUCK.
YOU SEE- IF WE CAN GET HOLD OF DE KID- WE CAN USE HIM TO ALLURE DAT DETECTIVE TO SOME SPOT AND FINISH 'IM. TRACY'S DE GUY I WANT.
LOOK! STEVE- THERE'S THE HOUSE.
GHEE! DE HOUSE IS ALL DARK- DEY 'MUSTA GONE TO BED- WELL, WE'LL LAY LOW HERE FOR A WHILE- AN' SIZE T'INGS UP.
THUS WE LEAVE STEVE, THE TRAMP, AND "STOOGE" VILLER GUARDING AN EMPTY HOUSE. ONCE AGAIN THE DETECTIVE'S KEEN BRAIN HAS OUTWITTED THEM. WHAT WILL THEY DO NEXT? ...

IT'S FUN TO BE FOOLED
TODAY SENSATIONAL MAGIC MYSTERY THE BURNING LADY
An ADVERTISEMENT of the R.J. REYNOLDS TOBACCO COMPANY
LAST NIGHT I SAW A BEAUTIFUL GIRL BURNED UP.
GOSH, JACK, WHAT DO YOU MEAN?
SHE SMILES... SHE BOWS.
WHAT IS HER FATE TO BE?
JACK... I'M GOING TO SCREAM!!!
BE QUIET, PEGGY... IT'S ONLY A TRICK OF MAGIC YOU KNOW.
GONE!
WHAT HAPPENED, JACK?
ER-ER... KEEP STILL AND DON'T BE SILLY, PEGGY.
AND THIS IS WHAT HE SAW
I PRETENDED TO PEGGY THAT I KNEW HOW IT WAS DONE, BUT I DON'T.
WOULD YOU LIKE TO KNOW?
I SURE WOULD, FRANK.
SIDE AND BACK DRAPES OF SAME COLOR AND MATERIAL
CURTAIN CUT AWAY TO SHOW LADY MAKING ESCAPE THROUGH TRAPDOOR AS SHE LIGHTS RED FIRE POWDER.
MIRRORS ARRANGED AT ANGLE UNDER THE TABLE MAKE REFLECTION OF SIDE DRAPES LOOK LIKE BACK.
FRONT LEGS OF TABLE AND FRONT CANDLES ARE REAL — OTHERS ARE REFLECTIONS.
THANKS FOR EXPLAINING THE TRICK. HOW ABOUT A CIGARETTE, FRANK?
NOT THAT BRAND.
AREN'T MINE MILDER?
YOU'RE FOOLING YOURSELF THIS TIME. CAMELS ARE MILDER. TRY ONE AND SEE.
NO FOOLIN'— THIS CAMEL IS MILDER, AND I SURE LIKE ITS TASTE.
THAT'S BECAUSE THEY USE BETTER TOBACCOS IN CAMELS
It's more fun to know
Learn the added pleasure you get from Camels... the cigarette made from finer, MORE EXPENSIVE tobaccos than any other popular brand. It's the tobacco that counts!
CAMEL
CHOICE QUALITY
A MATCHLESS BLEND
BE A MAGICIAN
BOOK OF FREE. MAGIC TRICKS. FREE
BE THE LIFE OF THE PARTY! GET THESE 23 CIGARETTE, CARD, AND COIN TRICKS USED BY FAMOUS MAGICIANS! 6000-WORD BOOK COMES FREE — JUST SEND ORDER BLANK AT RIGHT WITH FRONTS FROM 5 CAMEL PACKS!
R.J. REYNOLDS TOBACCO COMPANY, DEPT. 7-B
WINSTON-SALEM, N.C.
I ENCLOSE FRONTS FROM FIVE PACKS OF CAMELS. SEND ME POSTPAID FREE MAGIC BOOK.
NAME
STREET
CITY STATE
NO TRICKS IN CAMELS—JUST COSTLIER

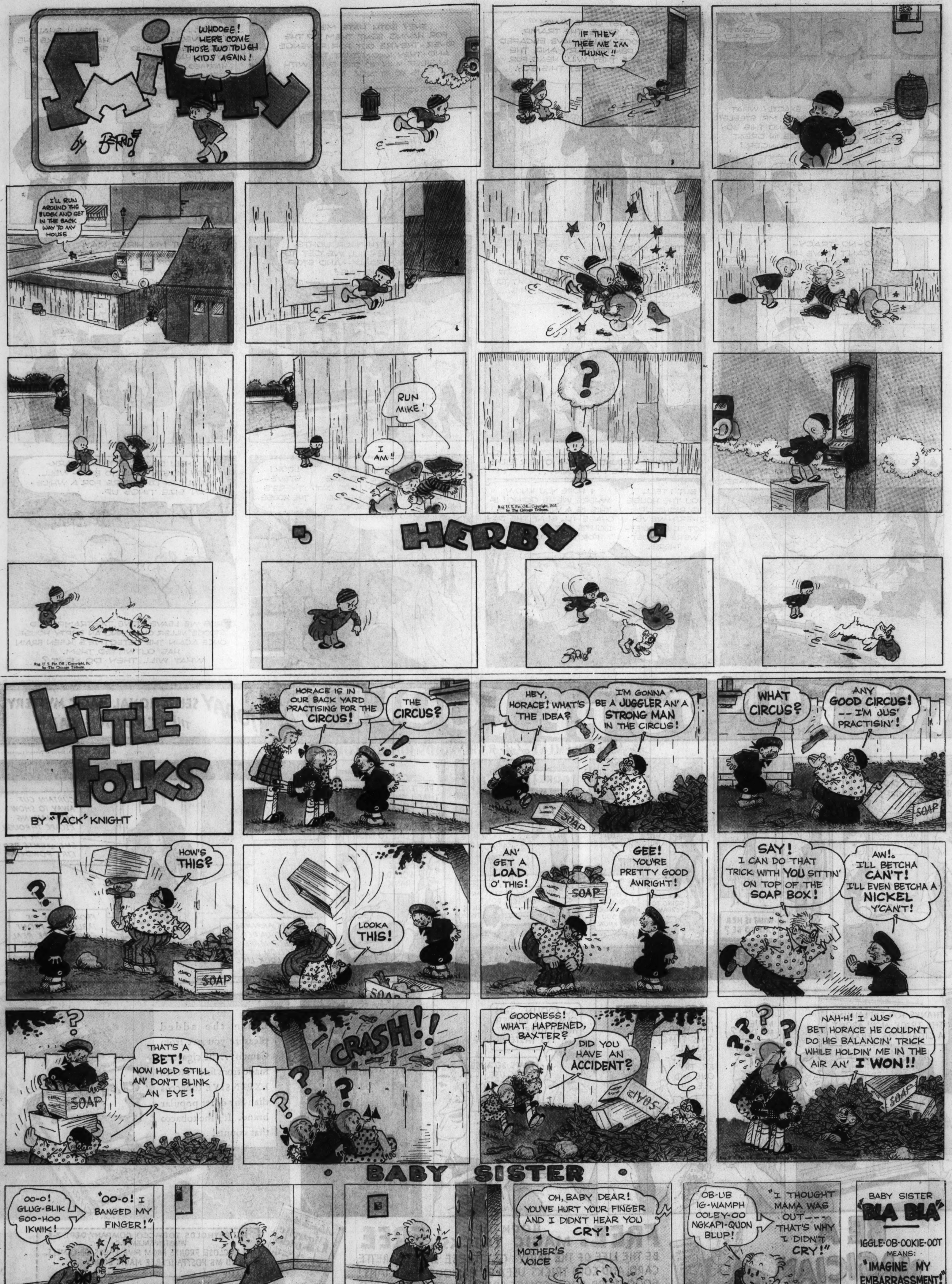
Smitty
by Berndt
WHOOEE! HERE COME THOSE TWO TOUGH KIDS AGAIN!
IF THEY THEE ME I'M THUNK!!
I'LL RUN AROUND THE BLOCK AND GET IN THE BACK WAY TO MY HOUSE
RUN MIKE!
I AM!!
?
HERBY
LITTLE FOLKS
BY "TACK" KNIGHT
HORACE IS IN OUR BACK YARD PRACTISING FOR THE CIRCUS!
THE CIRCUS?
HEY, HORACE! WHAT'S THE IDEA?
I'M GONNA BE A JUGGLER AN' A STRONG MAN IN THE CIRCUS!
WHAT CIRCUS?
ANY GOOD CIRCUS! -- I'M JUS' PRACTISIN'!
SOAP
HOW'S THIS?
LOOKA THIS!
AN' GET A LOAD O' THIS!
GEE! YOU'RE PRETTY GOOD AWRIGHT!
SAY! I CAN DO THAT TRICK WITH YOU SITTIN' ON TOP OF THE SOAP BOX!
AW!. I'LL BETCHA CAN'T! I'LL EVEN BETCHA A NICKEL Y'CAN'T!
THAT'S A BET! NOW HOLD STILL AN' DON'T BLINK AN EYE!
CRASH!!
GOODNESS! WHAT HAPPENED, BAXTER?
DID YOU HAVE AN ACCIDENT?
NAH-H! I JUS' BET HORACE HE COULDN'T DO HIS BALANCIN' TRICK WHILE HOLDIN' ME IN THE AIR AN' I WON!!
BABY SISTER
OO-O! GLUG-BLIK SOO-HOO IKWIK!
"OO-O! I BANGED MY FINGER!"
OH, BABY DEAR! YOU'VE HURT YOUR FINGER AND I DIDN'T HEAR YOU CRY!
MOTHER'S VOICE
OB-UB IG-WAMPH OOLEY-OO NGKAPI-QUON BLUP!
"I THOUGHT MAMA WAS OUT--- THAT'S WHY I DIDN'T CRY!"
TACK KNIGHT
BABY SISTER BLA BLA
IGGLE-OB-OOKIE-OOT MEANS: "IMAGINE MY EMBARRASSMENT!"

HAROLD TEEN
DON'TCHA GET TIRED OF SHADOW TRAILIN' YOU AROUND LIKE A CARBON COPY ?
AM I ! I GOTTA DOPE OUT SOME WAY TO CURE THAT DIM WIT !
MA ! WONDER WHERE GROWIN' PAINS IS ?
SUGAR BOWL
WHOEVER NAMED HIM SHADOW SPAKE A COUPLA' MOUTHFULS ! FAN MAH BROW !
AH, NOW I HEAR TH' FAMILIAR ECHO OF FOOTSTEPS BEHIND ME - WATCH ME GIVE THIS SQUIRT TH' RUN-AROUND
WHATCHA LOOKIN' FOR, MY 'FRAN' ?
YOU! I BEEN LOOKIN' FOR YOU - I'M GONNA TEACH YAH T'KEEP YOUR SNOOT OUTA OTHER PEOPLE'S BIZNESS
WHY DON'T YOU SING LIKE TH' BIRDIES SING - -
TWEET TWEET TWEET TWEET
Winnie Winkle THE BREADWINNER BY BRANNER.
GOSH, ALL TH' REG'LAR CADDIES ARE OUT - MAYBE MR. BROOKS'LL GIVE ME A JOB CADDYING AN' I CAN MAKE SOME MONEY !!
THERE'S AN OLD FELLOW WANTS A CADDY, PERRY ! HE'S NOT A MEMBER OF THIS CLUB, BUT GO TO IT !
OKAY ! THANKS !!
SO YOU WANT TO CADDY FOR ME, EH? WHAT'S YER PRICE, YOUNG MAN ?
TH' SAME AS ALL TH' OTHER CADDIES GETS ON THIS COURSE ! 80 CENTS FOR EIGHTEEN HOLES !!
THAT'S RIDICULOUS !! THAT'S TOO MUCH FOR A CHILD LIKE YOU !! I'LL PAY YOU 50 CENTS - NOT A PENNY MORE ! TAKE IT OR LEAVE IT !!!
THAT'S AWFUL CHEAP FOR 18 HOLES, BUT I NEED TH' MONEY ! OKAY MISTER - I'LL TAKE TH' JOB !!
AND UNDERSTAND, YOUNG MAN, NO TIPS !! AND TH' FIRST BALL Y'LOSE - YOU'RE FIRED WITHOUT A PENNY !!
Y-YES SIR !!
GOODNESS GRACIOUS !! LOOK AT THAT FOG COMING UP !! THAT'S TH' TROUBLE WITH THESE SEASHORE GOLF COURSES ! ALWAYS HAVE FOG, DAGNAB IT !!
H'MPH !! STINGY OL' SKINFLINT !!
WELL, I PAID $2.00 TO PLAY ON THIS COURSE AND FOG OR NO FOG, I'M GOIN' TO PLAY !! WHICH WAY IS THAT FLAG, BOY ??
YOU'RE STANDIN' RIGHT FOR IT, MISTER !!
COME, COME, BOY ! WE'VE GOT TO FIND THAT BALL !!
YES, SIR !
DARN OL' MISER !!
BOY ?!
HELP ! HELP !! I'M LOST !! I'M LOST !! HELP !!
HOW MUCH REWARD WILL YOU PAY IF I FIND YOU, MISTER ?
Looie Blooie
WERE YOU PRESENT AT THE ACCIDENT, MRS. COMELY ?
HOW DID THE PLAINTIFF LOOK TO YOU ??
WOULD YOU SAY THE ACCIDENT WAS UN-AVOIDABLE ?
DID HE SEEM TO BE NORMAL OR DID HE ACT PECULIARLY ??
DO YOU THINK THE DEFENDANT WAS AT FAULT ?
THAT WILL BE ALL, MRS. COMELY ! I TRUST I HAVEN'T TROUBLED YOU WITH ALL THESE QUESTIONS !!
NOT AT ALL ATTORNEY ! I'M USED TO QUESTIONS -
I HAVE A SIX YEAR OLD BOY AT HOME - !

8 PAGES OF COMICS
Chicago Sunday Tribune. THE WORLD'S GREATEST NEWSPAPER
8 PAGES OF COMICS
JUNE 18, 1933

KITTY HIGGINS

Picture Section

Chicago Sunday Tribune. THE WORLD'S GREATEST NEWSPAPER

June 18, 1933

THE TRAVEL AND TRANSPORTATION BUILDING AT A CENTURY OF PROGRESS EXPOSITION.

THE HALL OF SCIENCE.

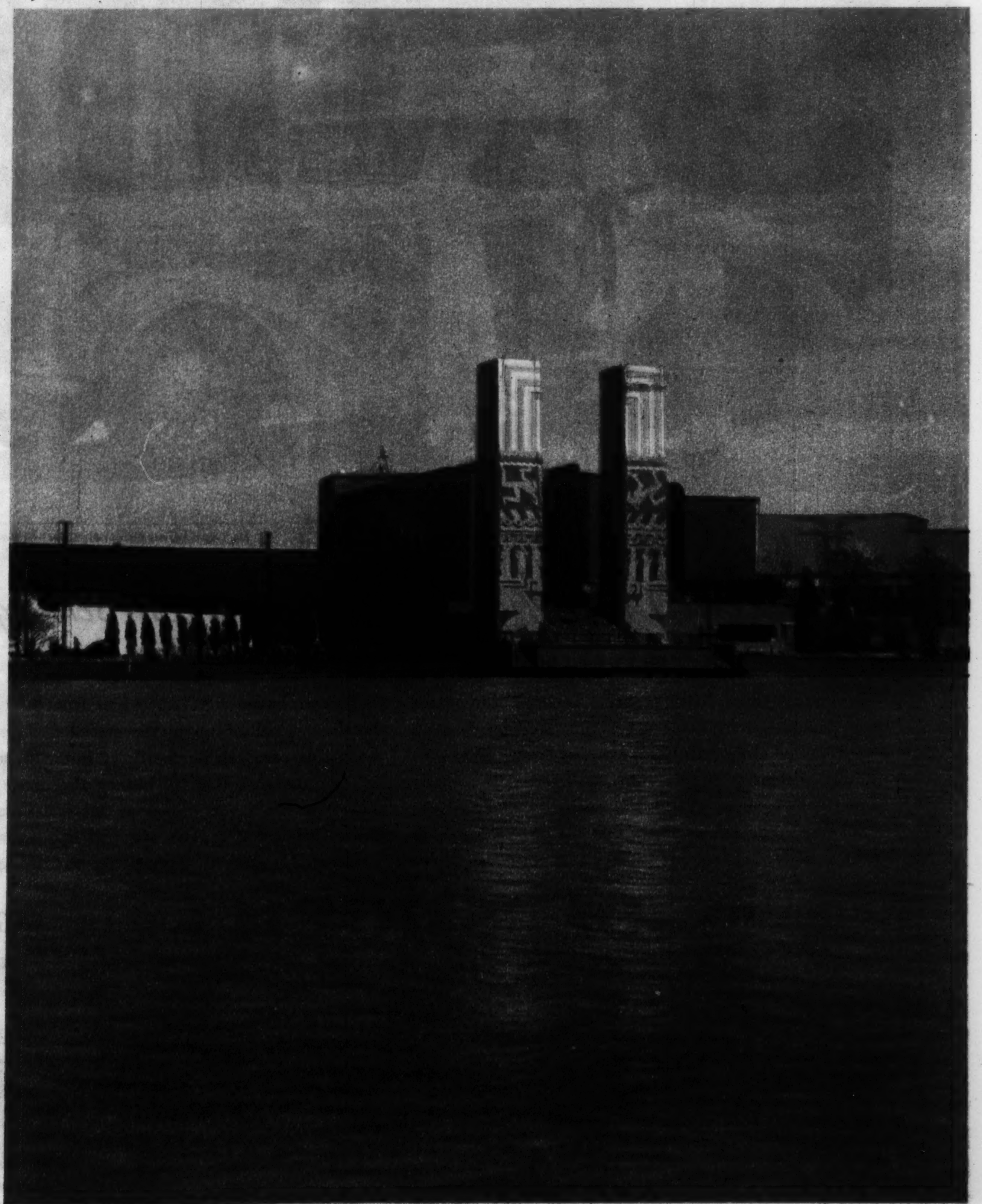

ENTRANCE TO THE ELECTRICAL BUILDING.

(Tribune photos.)

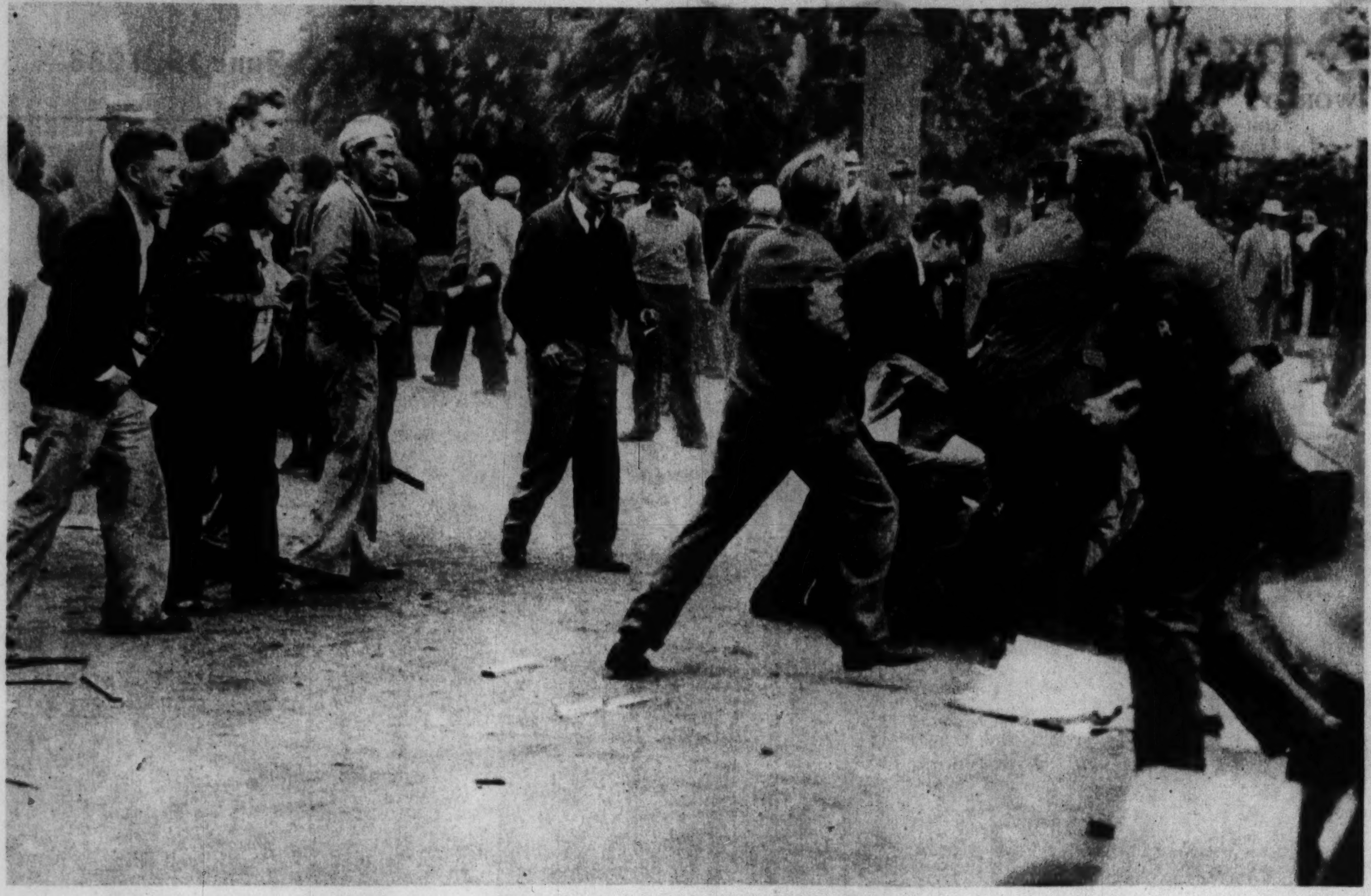

COMMUNISTS RIOT in San Diego, Cal.
(Associated Press photo.)

THE FORMER CROWN PRINCE of Germany, at left, chats with Vice-chancellor Von Papen at a Berlin race meeting.
(Acme photo.)

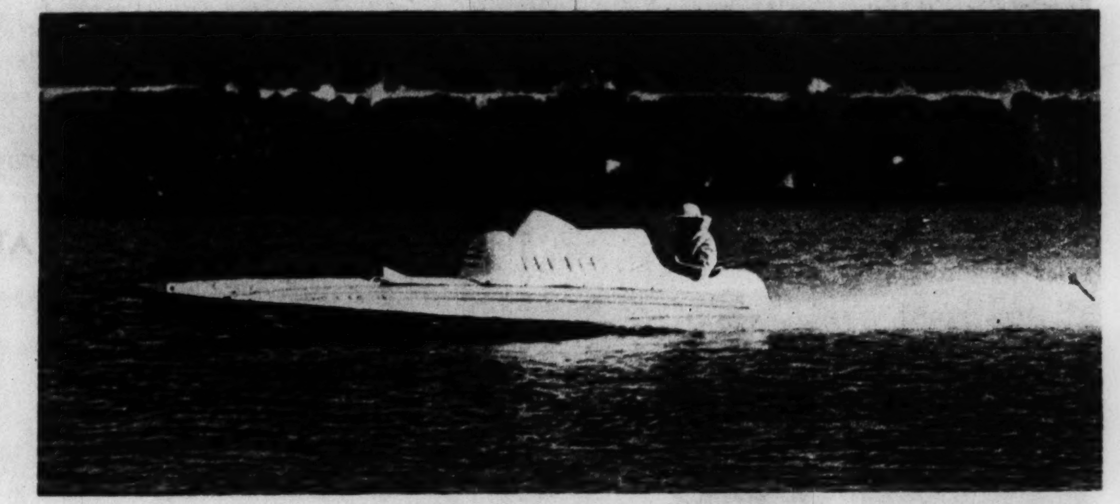

A SPEED BOAT on Lake Como, Italy.
(Acme photo.)

ADRIENNE AMES in a costume of dark brown worsted and beige striped flannel.
(Acme photo.)

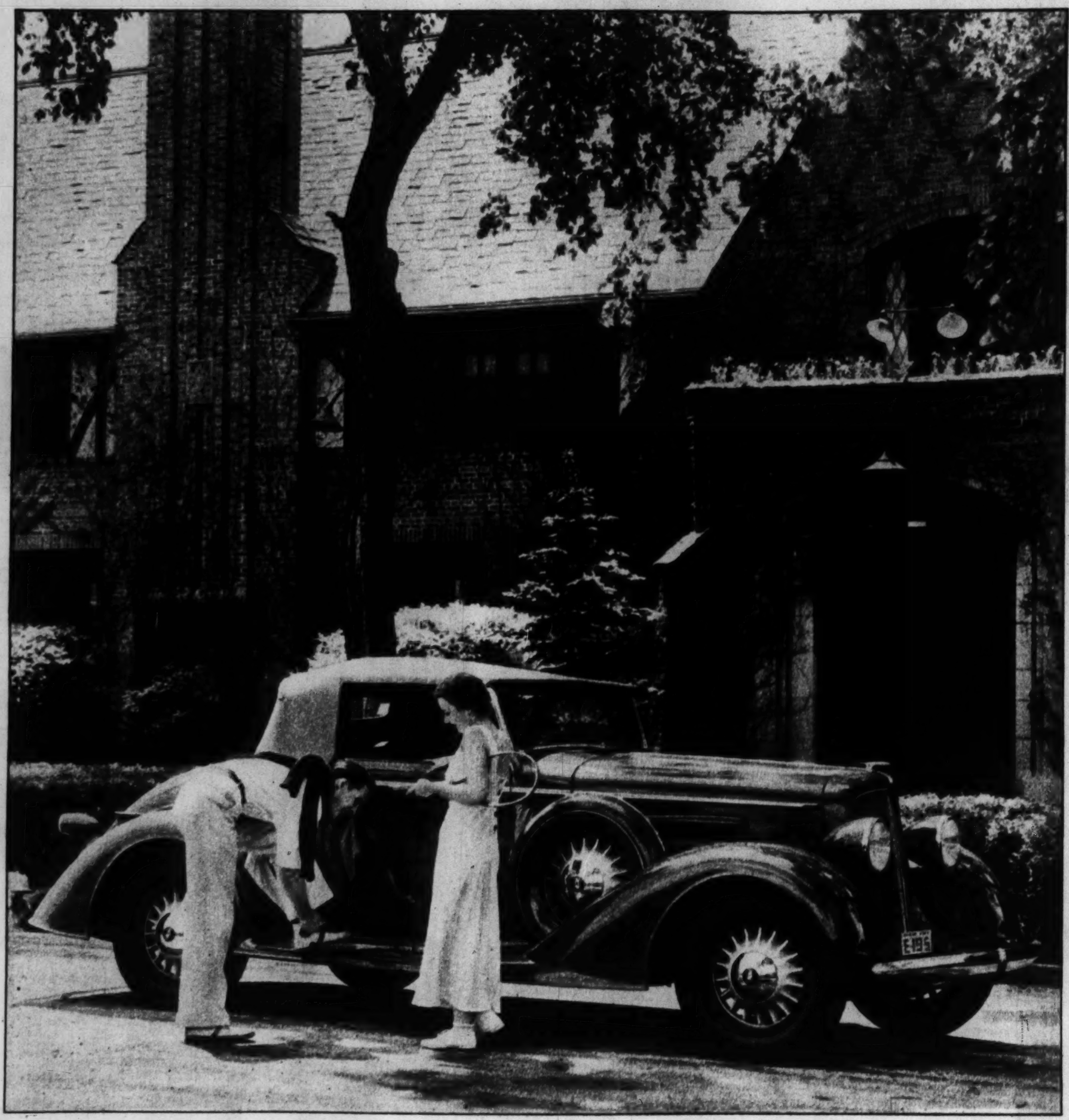

The Oldsmobile Six Convertible Coupe—A General Motors Value

Perfectly at home in the smartest setting

Wherever you see an Oldsmobile, someone is almost certain to say, "There goes the Style Leader!" No phrase could possibly have become so generally accepted, in such a short period of time, unless it expressed a *truth! Claims* to Style Leadership mean nothing, unless the car actually *is* the Style Leader. The *public* decides such questions—and the public *has* decided—that the new Oldsmobiles are the Style Leaders of America's motor cars! That's why you see Oldsmobiles standing proudly in front of the finest homes . . . parked in front of the foremost hotels . . . rolling up to the smartest clubs. For these beautiful cars are perfectly at home in any setting. . . . It's the first time in history that Style Leadership has come to a car priced so low. . . . Come in today for a demonstration. You will find that Oldsmobile performance is just as outstanding as Oldsmobile style.

THE SIX
$745 and up
Prices f. o. b. Lansing

OLDSMOBILE
The Style Leader

THE EIGHT
$845 and up
Special Equipment Extra

CHICAGO

CADILLAC MOTOR CAR CO.
2015 E. 71st St.
NORTH TOWN MOTOR CO.
6250 N. Western Ave.
KAILER-YOUNGQUIST MOTOR SALES
5031 Broadway
MAY MOTOR SALES
6901 Anthony Ave.
E. J. PILLINGER MOTOR CO.
4700 Washington Blvd.
DIVERSEY MOTOR SALES & SERVICE
824-826 Diversey Parkway
FARWELL MOTOR CO.
7637-39 S. Halsted St.
SHEAIR MOTOR SALES, INC.
2011 Irving Park Blvd.

CHICAGO

NORTHMORE MOTORS, INC.
3000 Lawrence Ave.
MARQUETTE PARK MOTORS
6415 S. Western Ave.
CHICAGO AUTO BODY & MOTOR SALES
5051 S. Western Ave.
JOHNSON MOTOR SALES
4149 Milwaukee Ave.
NORTH ROSELAND MOTOR SALES, INC.
10558-60 S. Michigan Ave.
A. D. SCHULLER MOTOR SALES CO.
4049 Fullerton Ave.
EAST SIDE GARAGE CORP.
8609 Commercial Ave.
CADILLAC MOTOR CAR CO.
2250-52 S. Michigan Ave.

SUBURBAN

ANTIOCH Whitmore Chevrolet Co.
BLUE ISLAND Ward Auto Sales
12259 Western Ave.
CHICAGO HEIGHTS A. G. Motor Sales
1906 Chicago Road
CICERO Parkway Auto Sales
5934-36 W. 22nd St.
DES PLAINES W. J. Ladendorf
1628 Rand Road
ELMHURST Ed Schram
147 W. First St.
ELMWOOD PARK Smason Motor Sales
7366-8 W. Grand Ave.
EVANSTON Lake Shore Motors, Inc.
1612 Chicago Ave.
GLEN ELLYN Main Garage
Roosevelt Road and Main St.
HIGHLAND PARK Nelson Garage & Sales
543 Elm Place

SUBURBAN

LA GRANGE Plummer-Wolf Motor Sales, Inc.
206 W. Burlington Ave.
LAKE VILLAGE G. & E. Christensen
LIBERTYVILLE Bernard Chevrolet Sales
611 N. Milwaukee Ave.
LOMBARD Carlson Motor Co.
107 St. Charles Road
LYONS Renn Motor Sales
4125 Joliet Ave.
MT. PROSPECT Busse Motor Sales
30 S. Main St.
NAPERVILLE Du Page County Motor Co.
426 S. Washington St.
OAK PARK Cadillac Motor Car Co.
820 Madison St.
WAUKEGAN O. D. Minie Motor Co.
120 Belvidere Ave.
WHEATON Chas. M. Wehling
229 E. Front St.

VISIT THE GENERAL MOTORS BUILDING AT THE WORLD'S FAIR, CENTURY OF PROGRESS EXPOSITION, CHICAGO

THE OLD PROBLEM OF SUPPLY AND DEMAND as pictured on a Milwaukee beach.
(Tribune photo.)

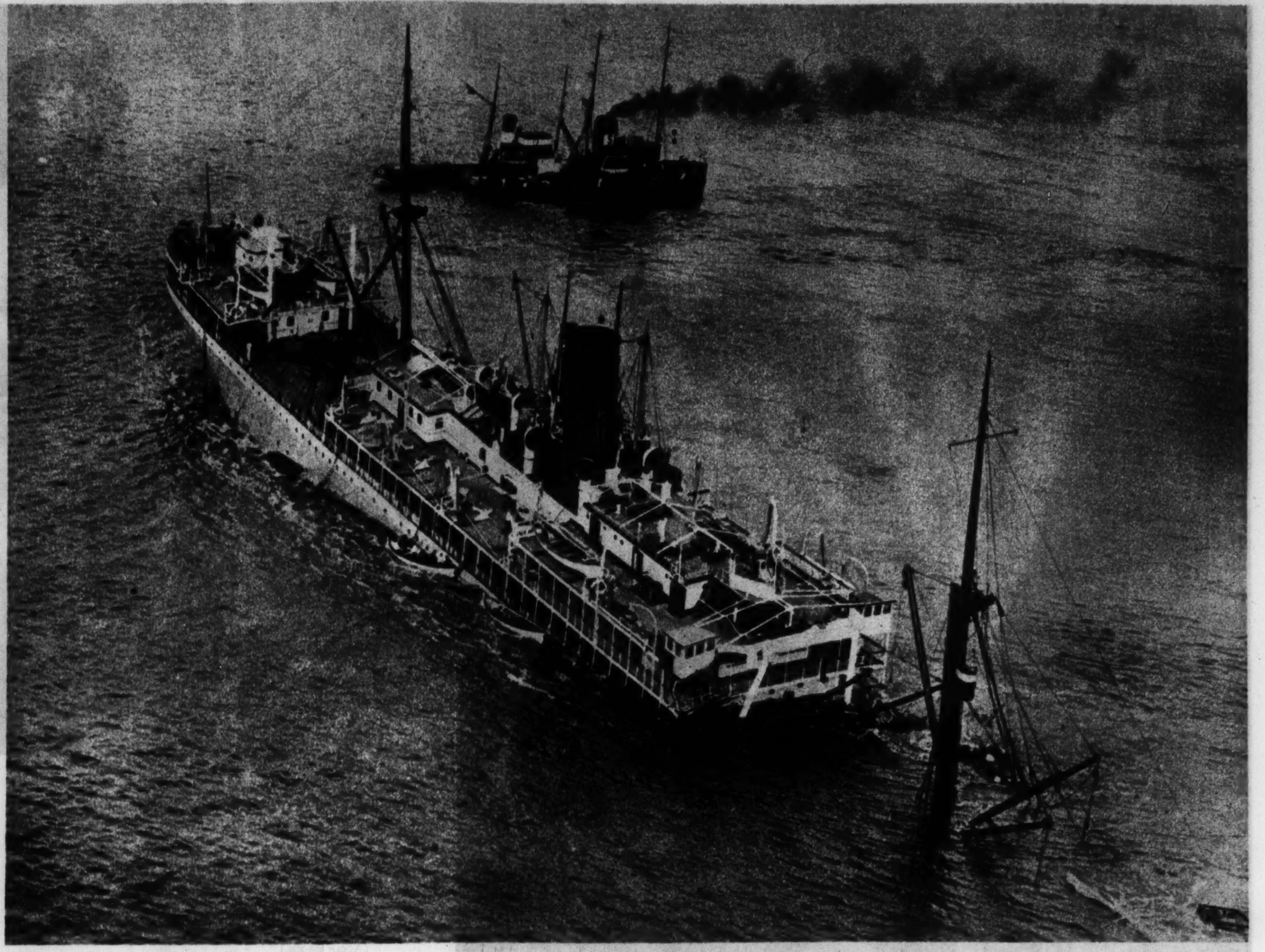

THE BRITISH LINER Guildford Castle, beached after a collision in the River Elbe, Germany.
(Acme photo.)

MARIE DRESSLER, in the role of Tugboat Annie, in a forthcoming movie release.
(Associated Press photo.)

CAMERA STUDY of Ruth Page, American dancer.
(F. S. Lincoln photo.)

HIROSHI HIBINO, 64 years old, former Japanese marathon winner, demonstrates his theory of proper marching technic before members of the army general staff.
(Acme photo.)

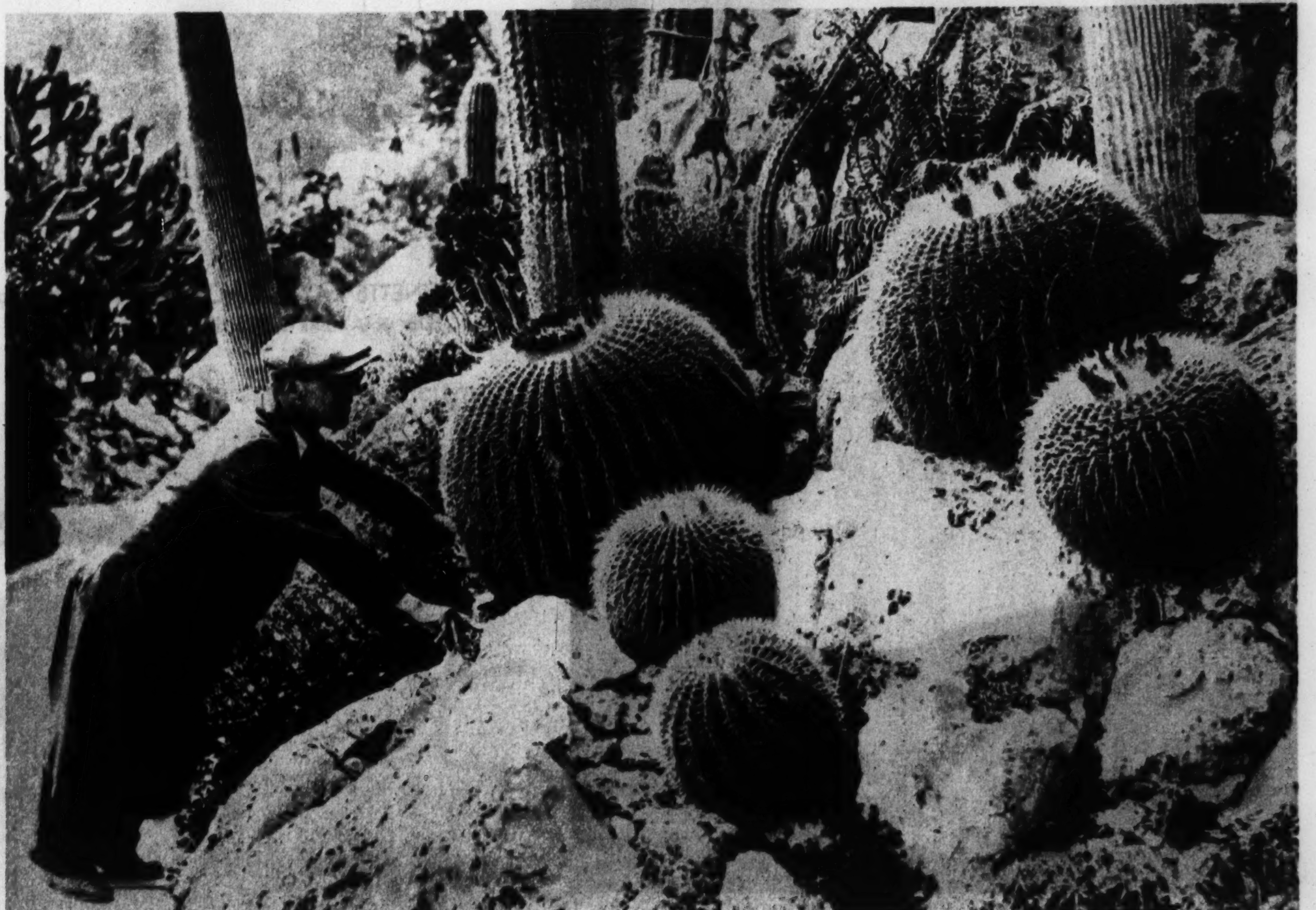

CACTI in the exotic gardens in Monte Carlo.
(Acme photo.)

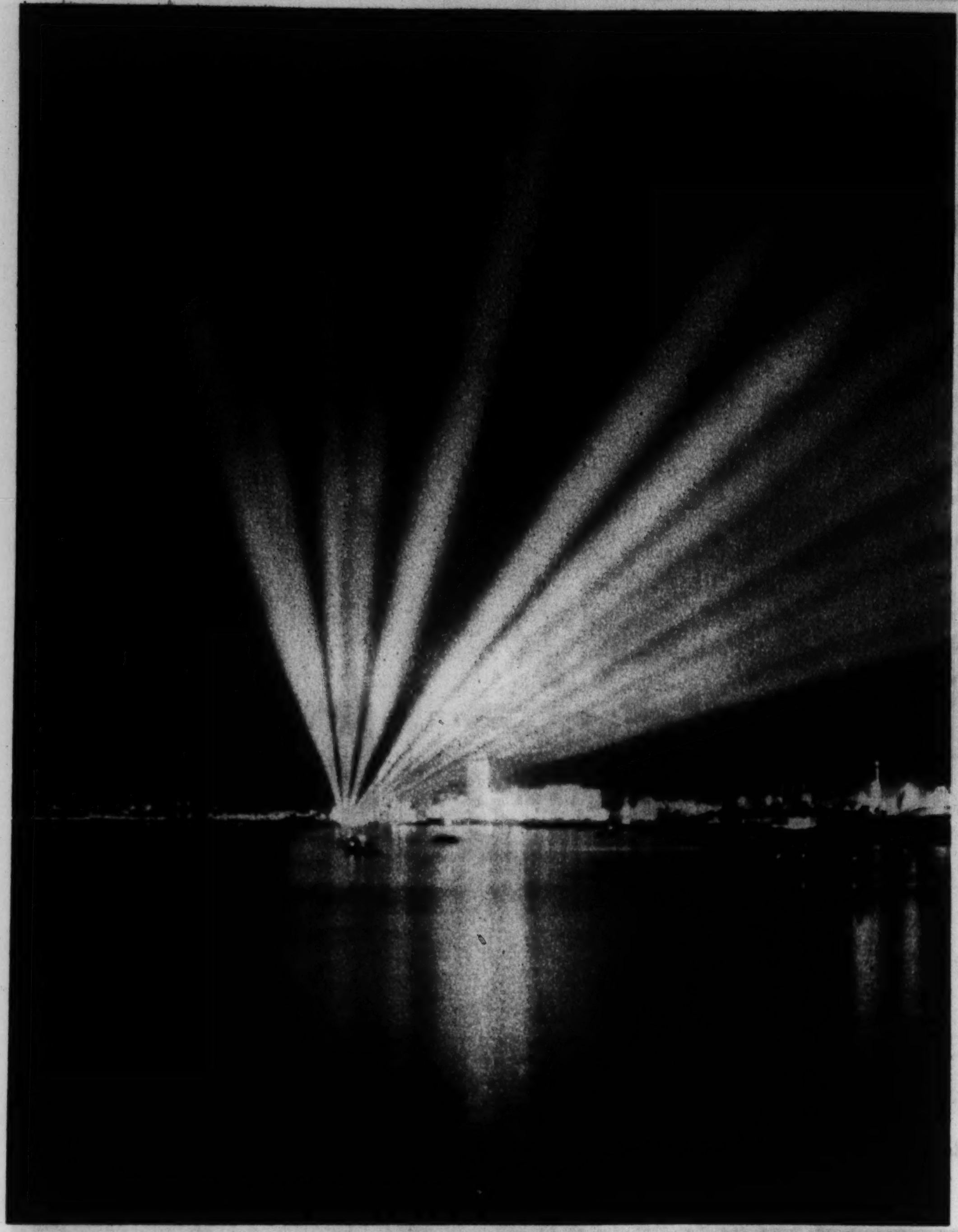

FOR THIS SNAPSHOT of the view south from the Venetian bridge at A Century of Progress Exposition in Chicago, $3 was paid to Helen Grassl, 309 East 90th Place, Chicago. The Tribune will pay this sum for each amateur snapshot of scenes and events at the World's Fair reproduced in this section. Address Roto Editor. No entries can be returned.

DALMATIANS at a championship show in London. Second from the left is Snow Leopard, the champion of champions.
(Acme photo.)

A NEW DEEP-SEA DIVING OUTFIT tested by the British admiralty. The steel diving apparatus carries its own air supply.
(Acme photo.)

THE BRUNETTE KAY FRANCIS dons a blond wig. Do you think it an improvement?

PATRICIA ELLIS of Hollywood sponsors a white flannel sports outfit piped and trimmed in green.

MOUNTAIN SHEEP in Glacier National park.

MISS EVA COLMAN and W. Crooks in a 10 mile swim in the Thames estuary in England.
(Acme photo.)

Beauty Bringer

Even her lovely, filmy frock—"so thin it looks as though it would blow away"—is coarse in comparison with the fine-meshed silk through which Coty screens her Powder—"Beauty Bringer" that makes one's Face the focus and flower of each ensemble!

"Beauty Bringer" indeed, is your Coty Face Powder—for it goes about its magic in such a flattering, *inconspicuous* manner that your public has praise only for your *exquisite* complexion; never a word about your Powder—since Coty blends the tone for you so precisely true that the *Powder* is invisible. Small wonder, then, that Coty Face Powder is so definitely preferred by women who set the fashions of the smart world! They know that, in Coty's *laboratory-sealed* box, they buy *absolute purity* of ingredients and methods; *protection*—wholesome and dependable—for even the most delicate and sensitive skin. No money saving will make up in their estimation for Coty's amazingly fine *texture*, assured by the Coty-perfected silk-screening process; nor will any temporary advantage of a few pennies' lower cost compensate these fastidious women for the delicious *freshness* of Coty's *fragrances*. They choose Powder—as they do their costumes—for inherent *quality* and *becomingness*. Coty makes this easy, offering a *whole dozen* accurately blended *complexion tints* for your selection. Look for the famous "powder-puff" box, protecting *your own* Coty powder tone from dust and all other impurities.

Coty

Here is that gay "powder-puff" box which safe-guards every quality you look for in Face Powder. Smart shops have it, in varied tones and odeurs.

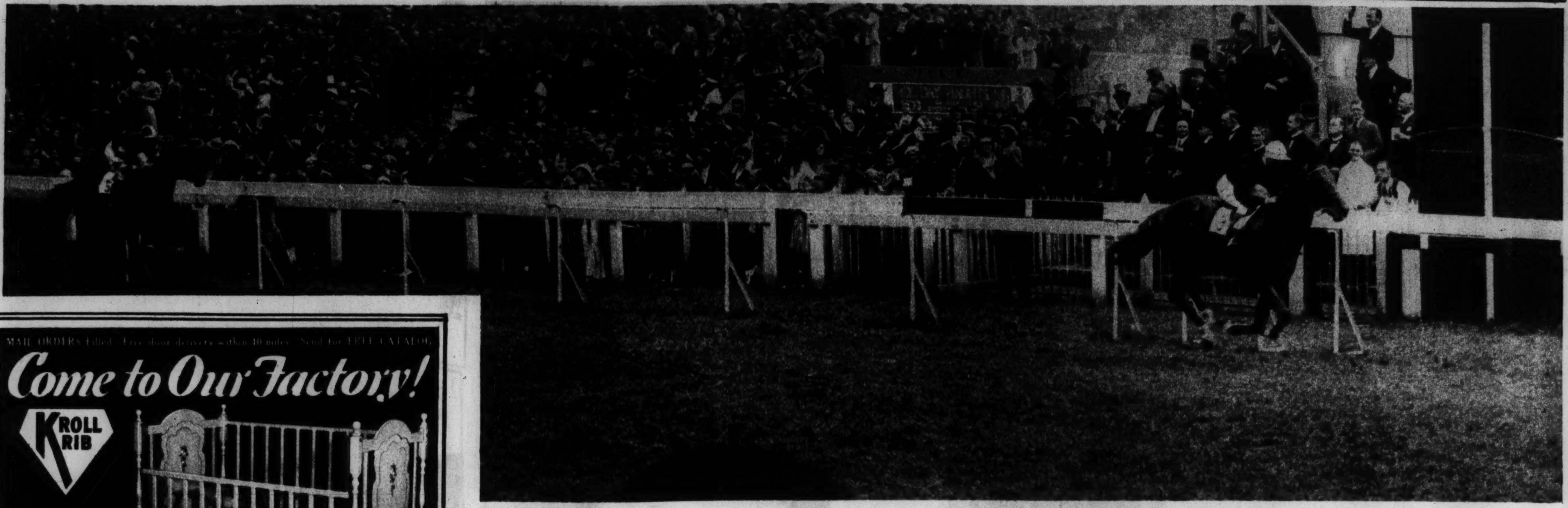

WHEN HYPERION, the earl of Derby's entry, flashed by the finish-post at Epsom Downs, England, winning Britain's premier racing classic, the Derby.
(Acme photo.)

MAIL ORDERS Filled. Free door delivery within 40 miles. Send for FREE CATALOG
Come to Our Factory!
KROLL KRIB

QUALITY FEATURES:
1. Colonial poster style.
2. Hardwood construction.
3. Full size—2½ ft.x4½ ft.
4. Handy drop side.
5. In green or ivory.
6. Comfortable steel spring.
7. Decorated side panels.
8. Factory priced at $9.95.

NOT made to sell at a low price, but priced low because we are MANUFACTURERS selling DIRECT to the public. Chicago's largest display—hundreds of Kribs at
$3.75 to $39.75

$9.95
Chicago Baby Carriage Co.
(KROLL BROS. CO.)

FACTORY and SALESROOM: 1801 S. MICHIGAN AVE.
West Side Branch 3427 W. Roosevelt Road | North Side Branch 3311 Lincoln Avenue
Factory and Branches OPEN EVENINGS on Tues., Thurs., Sat.
Open SUNDAY Till 1:30 P. M. at FACTORY Only
—PLENTY OF PARKING—
WE REPAIR and REFINISH All Makes of Baby Carriages and Furniture. Phone CALUMET 7060 for FREE ESTIMATE.

There is no wave like the
Eugène wave

Don't think that all permanents are alike. They're not. Don't think that any permanent wave will do. It won't. It's well worth your while to select a shop that does genuine Eugene permanent waving—with genuine Eugene Sachets.

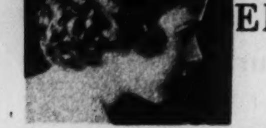

EMINENTLY VICTORIAN
...a wave in her hair and curls, curls, curls

Miss 1933 wears a hat that's up in the back in a manner pre-eminently Victorian. Her hair shows. Therefore the great need of permanent waves, and curls, by Eugene. For the Eugene Method gently imparts the required natural, *yet lasting*, undulations . . . and easily handles your shortest hair to produce the flattering face-and-neck curls of the mode.

New and patented 1933 improvements, exclusively used by shops that do genuine Eugene Waving, assure you of the correct wave, the way you want it—with curls that are as permanent as the wave itself.

Insist on getting the *genuine* Eugene Wave and Curls. Look for the Eugene Trade Mark figure on each sachet or waving wrapper that is applied to your hair.

Eugene, Ltd. · New York · London · Paris · Berlin

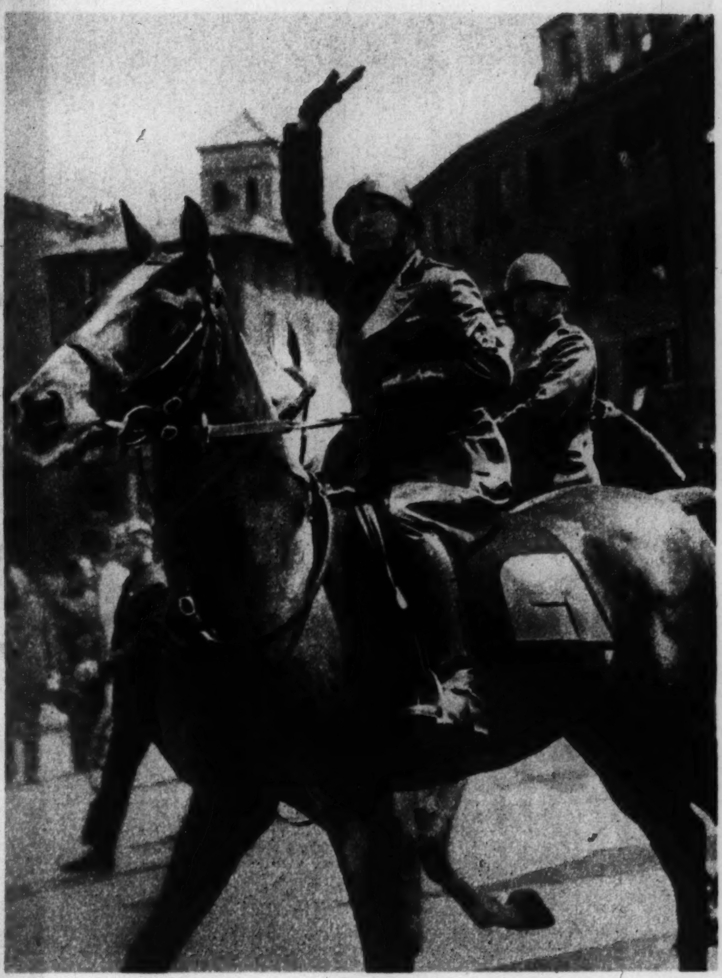

OTHER TIMES, OTHER MANNERS—At left, Mussolini genially leads a motorcycle parade in Rome. At the right, he reviews Italian troops. The pictures were taken but a few days apart.
(Acme and Associated Press photos.)

AMERICA'S FIRST WOMAN ENVOY, Mrs. Ruth Bryan Owen, United States minister to Denmark, presents her credentials to the king. She is pictured with an officer of the royal court.
(Acme photo.)

AT A BERLIN GYMNASTIC EXPOSITION a girl is "tossed in a blanket," minus the blanket.
(Acme photo.)

GOPHER HAWK stands guard on its nest in one of the Canadian game preserves.
(Acme photo.)

OIL FIRE on Signal Hill, Long Beach, Cal.
(Associated Press photo.)

FIVE WERE KILLED and many injured in this railway wreck near London.
(Acme photo.)

DULL finish

does what candlelight does!

You know—*of course you know*—that the gentle glow of candle-light is magically flattering to your skin. Now—with Houbigant *Dull Finish* Face Powder—you can give your complexion the same soft flattery in *any* light, at any time! For Houbigant *Dull Finish* Face Powder ends unlovely shine and makes your eyes and coloring more vivid by contrast.

Its effect is lastingly lovely; this superb face powder *adheres for hours* to the fine-pored skin of your cheeks, throat and shoulders as well as to that more oily, large-pored, troublesome panel that extends from your forehead-to-nose-to-chin.

With the *Dull Finish* of Houbigant Face Powder, you can face the electric brilliance of a drawing-room or the hard light of the summer sun, serenely confident that your complexion is charming—and not merely "powdered!"

NOW $1 (Or you can try it in the Demi-size for 55¢)

Houbigant Dull Finish Face Powder, in the famous odeurs *Quelques Fleurs* and *Ideal*, can be had at all drug and department stores. In the six shades that comprise the full range of skin tones: the new Rachel Foncé (Dark Rachel), Rachel, Naturelle, Rosee, Blanche, Ocre (for summer tans).

DULL FINISH
FACE POWDER
HOUBIGANT

Remember the time we met Dear?

and remember those old fashioned candies I brought on my first call? I found candies just like them at an Andes Shop the other day. I've a box in my pocket—try some, they'll bring back sweet memories.

Andes
the peak of all
Candies

Mail Orders: Send any amount over 50c and we'll send you a delightful gift box. Address: 357 N. Central Park Ave.

SHOPS ALL OVER CHICAGO AND SUBURBS

SOMETHING TO REMEMBER

Superiority

-- Most folks will try anything once, but when they come back for Blue Ribbon Malt year after year, it must be that they find its quality always decidedly superior!

© 1933 by P-P Corp.

WHEREVER YOU GO, YOU FIND

BLUE RIBBON MALT

AMERICA'S BIGGEST SELLER

FRAU PAOLA PASCAL, wife of Gabriel Pascal, German industrialist, is said to be one of the most beautiful women in Berlin.
(Acme photo.)

MARY DUNCAN models a spectacular yellow evening gown of heavy rough satin crepe.

MYRA KINCH, mask dancer from Max Reinhardt's theater, will tour America during the coming season. She is seen in a characteristic pose.
(Acme photo.)

ROUNDING UP A PORKER during a London agricultural show.
(Acme photo.)

A CHICAGO BEACH SILHOUETTE.
(Tribune photo.)

Paris Fashions
Chicago Fashions

Chicago Sunday Tribune
THE WORLD'S GREATEST NEWSPAPER

Women's Features

JUNE 18, 1933.

Paris Week-End Styles Stress Quality

Brain Merits More Frequent Menu Service

The Fun of Preparation Is Needlessly Denied to Too Many Cooks.

By MARY MEADE.

If it weren't our custom to frown upon such flippancy, doubtless we'd characterize today's brainstorm as food for thought. But whether we believe with the ancients that brains—that's our subject—help our top stories to properly perk, or whether we enjoy these interesting organs at occasional festivities merely because they're such grand tasters and somebody who knows has said they're good for us—that is a matter to be argued.

Anyway, brains it is—and it's ten to one that the majority of folks haven't even tasted them—let alone experienced the fun of preparing them in their own tuck-away kitchenettes. So instead of starting in on scrambled brains, sautéd brains, creamed brains, and brains otherwise tricked out to please, I'm going to follow the suggestion of Mrs. T. E. J., a friendly writer-in, and explain first how to clean and prepare brains—and then follow up with some of the best stunts cooks have discovered for bringing them delectably to the table.

To Prepare Brains.

While some ways of serving brains call for somewhat different beginnings, as a rule the following method will take care of the situation. Calves' brains are the usual selection. Let them soak in cold water for one hour. Then remove the skin and fibers and parboil about ten minutes in salted water to which a little lemon juice or vinegar has been added. When tender drain the brains, cover with cold water, and when cold drain again. These brains are now all set for separation into smaller pieces for creaming, sautéing, or what you will. As a starter, let's have:

SCRAMBLED BRAINS.

½ calf's brain
1 tablespoon butter
2 tablespoons minced onion
2 tablespoons minced parsley
2 teaspoons salt
3 eggs, well beaten
2 tablespoons cold water
4 slices buttered toast

Since this preparation calls for a good deal of cooking after the brain has been cut fine, we'll do away with the parboiling mentioned. Instead, simply soak the brain in cold, salted water for half an hour, then remove the skin and fibers. Cut the brain into small pieces. Have ready a hot frying pan in which the onion, butter, and salt have been simmering a few moments. Add the cut-up brain and let cook slowly until tender. Add the eggs, which have been beaten with the water. Continue cooking and stirring until the eggs are set. Serve on slices of hot buttered toast with a garnish of minced parsley.

How to Broil 'Em.

Next, one of the speediest ways of preparing this delicacy is by broiling. Prepare and cook the brains just as first directed today, then cut each boiled brain into halves or slices. Brush with melted butter and place on a greased broiler rack to cook about five minutes. Turn and let brown both sides. Serve with minced parsley and lemon slices.

Or if you would take your brains as a cool June lunch salad, combine them with sweetbreads for the best effect.

BRAIN AND SWEETBREAD SALAD.

1 cup cooked brains, cut in pieces
1 cup cooked sweetbreads, cubed
1 cup minced sweet pickles
1 cup diced celery
Salt and paprika to taste
Tart cooked dressing

Toss all the ingredients together lightly and season to taste. Add enough salad dressing to moisten and very very cold in crisp lettuce cups. Add a garnish of thinly sliced stuffed olives.

Above at the left: A different kind of wool topcoat from Bruyere. Second from the left: Lelong completes a trim woolen suit with a striped pique blouse, scarf, and gloves.

Above at the left: Bruyere gives a corded cotton dress a standing collar, bow tie, and plaits. At the extreme right: Mainbocher uses a print for the frock, gloves, and wide brimmed hat of a chic dress-up ensemble.

Above: A blouse knit of string, crash gloves with gauntlet cuffs, and a wide, hand sewed leather belt.

From top to botton: A Scotch cap from Reboux and a slouch hat from Rose Descat. The Molyneux bag of pigskin, the plaid wool scarf, and Mirande rope belt are indispensable accessories for the smart traveler. Lelong uses stitching to trim the tailored blouse. The bag is plaid wool.

Above: A second view of the striped blouse worn with the Lelong suit. Peccary moccasin oxfords and peccary gloves from Molyneux accompany the newest French sports clothes on week-end trips.

SKETCHED IN PARIS BY A TRIBUNE STAFF ARTIST.

PARIS SNAPSHOTS

Molyneux is making hip length capes entirely of ostrich tendrils. They come in bright pastel shades and are for evening.

Chocolate brown, mahogany, and lichen (moss) green are being shown for fall.

Mainbocher is sponsoring printed taffeta evening dresses for fall in a big way.

Evening dresses for the beach are coming in for their share of attention also. Molyneux makes them in linen in three color combinations. An ankle length slim skirt in pale blue, worn over shorts, has a navy blue bodice and jacket. Red and white dotted gloves and scarf complete this outfit.

The queen of Spain has chosen several printed ensembles from the Schiaparelli collection for summer. One of these is in the new chalk mark print, in dark blue and white.

Acme of Chic Reached with Four Garments

But Suit, Coat, Dresses Definitely on the Right Side of Exclusiveness.

By BETTINA BEDWELL.

PARIS.—(Special.) — Economy as an institution probably is just what everybody needs plenty of today. Fashions, however, shy at the barest mention of the word. The present issue of smart women manufacture their own private brand of clothes economy. It consists of collecting small, sympathetic wardrobes out of the swankiest collections in Paris.

Try to get these women into any of the salons where the "just as good as" kind of clothes are handed out. One dress, for them, may do the work of four, but it is a dress that is on the sunny side of exclusiveness. It is made out of real goods, which silkworms, sheep, or cotton plants worked long and hard to produce. It didn't come out of a laboratory nor is it concocted of wood or synthetic yarn.

Four garments of the purest ray serene are enough to keep a haughty scion of Paris style looking top notch over a trying week-end full of goings on.

Suit in Tailored Style.

A suit is the first and greatest member of the week-end wardrobe. There are heaps of cotton and linen suits for such flying trips, but with the French weather what it is, most of the women wear light woolen suits when they go away.

Every suit is given a harem of blouses, one of which is giddy, and maybe with stripes, dots, plaids, or checkers done in bright colors. A string knit sweater blouse, like the one shown lower left, goes along.

Lucien Lelong's dark blue rough wool suit, shown second from the left, is the smart suit that society's darlings wear over the week-end this summer. It has the straight, box line jacket, with a low cut neckline, that is so ultra-smart just now.

Correct Accessories.

A blouse of bright red and white striped piqué, cut like a vest, goes with this suit. It is sketched in detail below at the right. It has a plastron that buttons on like the double breasted closing of a vest. A scarf of the same piqué is tied like the cat's whiskers under the chin. The gloves are made of the same piqué as the blouse and scarf. Lelong made the white blouse, shown in the center panel, for Princess Guy de Polignac to wear with this suit. It is made of Rodier's creplynic, a white crash, and is absolutely tailored, being trimmed only with stitching and having a bow tie of the crash also stitched.

A Rose Descat slouch hat made of angora straw is the hat that women choose to wear with such a suit. They also tuck away in their valises one of Reboux' Scotch caps. Both are shown upper center.

A topcoat needs no explanation. Nobody dares go out for a day in France without one made of some sturdy, honest English wool. Topcoats this summer are different from the double breasted redingotes every one wore so long ago. The gray wool topcoat is a great favorite here, and it goes nicely over a gray or dark blue suit or a white sports frock. Bruyere's gray wool topcoat, shown at the extreme left, is a model that lots of exclusive women wear.

Several belts for a single coat or dress are the rule here. One rope belt is always included—something like the Mirande belt shown in the center panel, and one hefty man's belt of leather,

[Continued on page three.]

Daintiness Expected of Summer Girl

Barbara Stanwyck, film actres, demurely expresses the spick-and-span look.

That Daily Appearance in Gleaming White Is the Source of Mental and Physical Rejuvenation.

"West Point Exercises," an illustrated booklet outlining the series of exercises recently presented in these columns through the courtesy of the United States Military academy, may be obtained by sending five cents in coin or stamps to Antoinette Donnelly, THE CHICAGO TRIBUNE. Or call at The Tribune Public Service Office, One South Dearborn Street.

By Antoinette Donnelly.

CALL it the Spick-and-Span look, the Crisp Lettuce look, the Dotted Swiss look, or what you will—that's what your Summer Girl of 1933 must have.

What a summer it is to experiment with the "look"! Cotton frocks like nothing we've ever seen before in becomingness. Dotted Swisses. Organdies. Crisp, lovely things!

"It's your summer, daughter!" as father said to his debutante daughter. It's post-debs' year! And mother's year. Father's, too—but some one else will have to tell him all about it.

Think of it! Even for those who'll never abandon their black or black and white dress schemes—there are crisp black organdies and piqués.

Hooray for the summer of 1933! The Year of the Great Washed!

What a glorious comeback from the dirty depression days. Let's throw out the dark stuffs in which we were prowling around depression corners and join the Great White Hopers! Grand psychology in it, I claim!

Daily Tubbing First Step Towards Freshness.

But let's get down beneath the surface crispness and see that all's well for this clean, fresh start. We won't talk about the need of daily tubbing, because it would be highly insulting to those who make it a fixed habit—and wasted advice to those who do not. The tubbing habit is just one of those things you do or do not do.

We'll only say—about tubbing—that the surefire system of promoting that crisp lettuce look is the warm, leisurely, sudsy bath before retiring and the cold shower set up in the morning. And while on the subject of water, we should like to slip in an old suggestion for further sweetening the person, namely, water drinking.

If you never drink water at any other season, take your summer water cure. Begin today with the six-glass cure. It's what you'd be doing did you sign up with a foreign watering resort at large expense, and since you can take the water cure right at home—do so.

Here's a thing very often overlooked in the fight with body odors. Nervousness causes it. Nervousness not only causes increased activity of the sweat glands but it adds to the unpleasantness of the accompanying odor. Whatever you can do to keep those nerves quiet, do it, and besides get the under-the-shower habit, letting the water run cold, colder, colder. That stimulation of the blood does a fine thing for the nerves. Steadies them appreciably.

You'll hear women say: "But I never perspire!" They do. All healthy people do. It's one of the processes of elimination that must go on if one lives.

If you've been around the cosmetic counters lately you'll see what magic has been performed by the trade to take up from the point we've just left off above to make women irresistibly lovely. Bath salts exhibits grow in magnitude, with a range of scents to suit every possible fancy. And deodorants in paste, liquid, and powder form! Also, astringent! It's simply a matter of choosing one of many good products.

Select Delicate Flower Perfume for Summer.

Of course, you women know all this. It's simply applying your knowledge of what's available to the 1933 Summer-Crisp cause. We'll guarantee you a feeling of honest-to-goodness youth you haven't known in years if you go in for the tubbed type of frock and the ever refreshingly tubbed person.

Your perfume shopping this season can be a rare delight. Try out one of those exquisite summer flower odors for your organdy frock—light, delicate, and lovely. Don't use the same thing you used with your velvets or heavy crêpes of a season back. A change of perfume is good for the soul. When you buy, buy with a mind to what your wardrobe is. This makes a terrific difference in the effect of perfume.

And don't believe perfume an extravagance this year. You can now buy such lovely scents—and excellent products—quite inexpensively. They not only do something for the woman, but ask men if they don't react on them in a new hope-giving way. You see we're trying to sell you women this 1933 summer season as part of your woman's job of putting a new face on the world, a gay, hopeful, crisp, clean, inspiring expression.

Sally to Take 100 Youngsters to White City

Afternoon at Amusement Park Positive Promise of Good Time for All.

By Sally Joy Brown.

ALL the bright little boys and girls in and around Chicago know what comes with summer, just as surely as they know that presents come with Christmas or turkeys with Thanksgiving—don't you? Sure, vacations and Sally Joy Brown parties!

For years THE TRIBUNE has sponsored a series of parties for children during July and August. They occur once a week, and this year they'll be bigger and better than ever, although that will seem impossible to youngsters who've been invited to parties of other years.

Include Name, Address, and Age in Letter.

Here's the idea! I am going to invite 100 boys and girls to come with me to all the nicest amusement places available. And you don't have to buy anything or sell anything! The only rule is that you must let me know that you REALLY want to come. All you have to do is write me a letter, being sure to include your name and address and your age, telling me why you'd like to be one of my guests. Could anything be easier?

Now—about the party! Mr. Herbert A. Byfield has extended his usual generous invitation to us. We're going to start our summer gayeties with a visit to that fascinating amusement park, White City.

We'll do everything and see everything out there, and, believe me, that's a lot! High rides, boat rides, the Fun House, and even a trip on a miniature railroad will be awaiting us. I really couldn't begin to tell you about the fun this party's going to be!

All this is going to happen a week from next Thursday, on June 29. But your letter must reach me by June 22, in order to give me time to select the winners and have their names printed in this column in next Sunday's TRIBUNE. If you don't understand all these dates, just write your letter as fast as ever you can, and then watch the paper!

Letters Must Reach Sally by Next Thursday.

This is not an ordinary contest, and neatness and composition don't count, so you don't have to be at the head of your class to win an invitation; but your letter MUST be on my desk by next Thursday—we can't wait for slow pokes!

Every day from now on I'll have more to tell you about the good time we're going to have, so after you read about little Herby and Chester Gump and the other funnies—don't forget to look for news about our White City trip!

Address your letter to Sally Joy Brown, THE CHICAGO TRIBUNE, Chicago.

Let Cheese Chase Away Menu Blues

And if you've already cheesed everything in sight, why not go adventuring in the nippy and velvety unknown? Soups and salads, fruit pies and tartlets, even dumplings and doughnuts are affecting cheese trimmings this season. Or if recipes elude you, 3 cents in postagle sent to Mary Meade, The Tribune's Food Editor, will bring you her newest June leaflet—"Entertaining with Cheese."

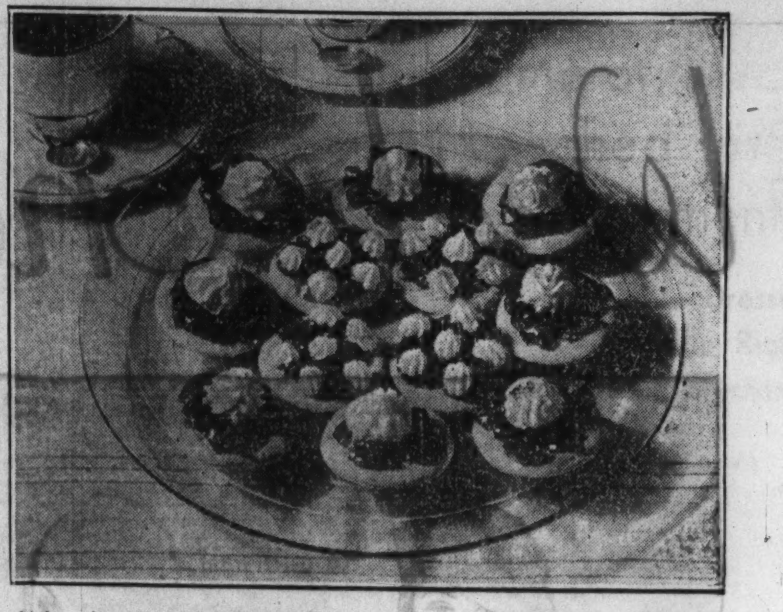

When hot days call for cool desserts, serve cheese tarts. They're founded on crisp butter wafers, glorified with hillocks of tart jelly and topped off with rosettes of cream cheese.

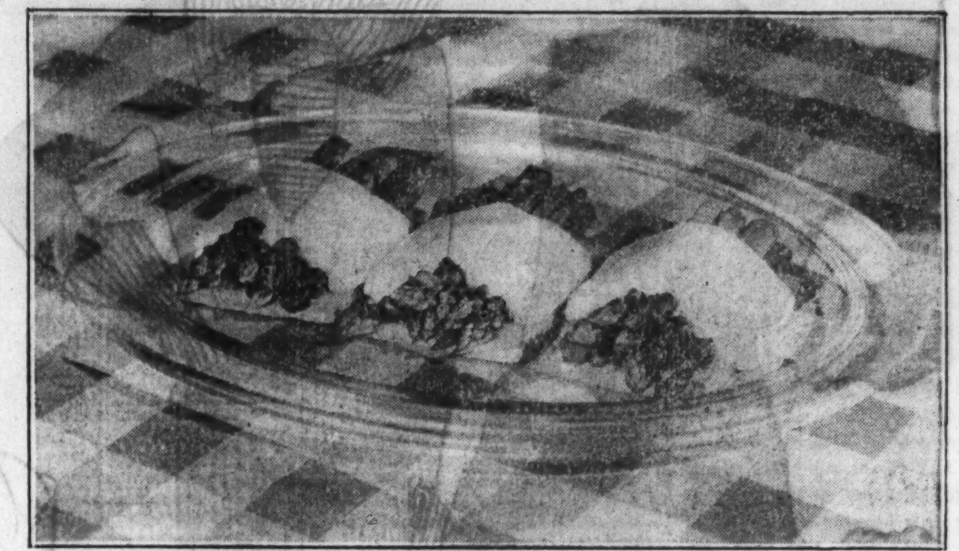

It all starts with squares of juicy ham, broiled to a turn. Add tips of tender, hot asparagus and blanket with melted, nippy cheese for an appealing luncheon special.

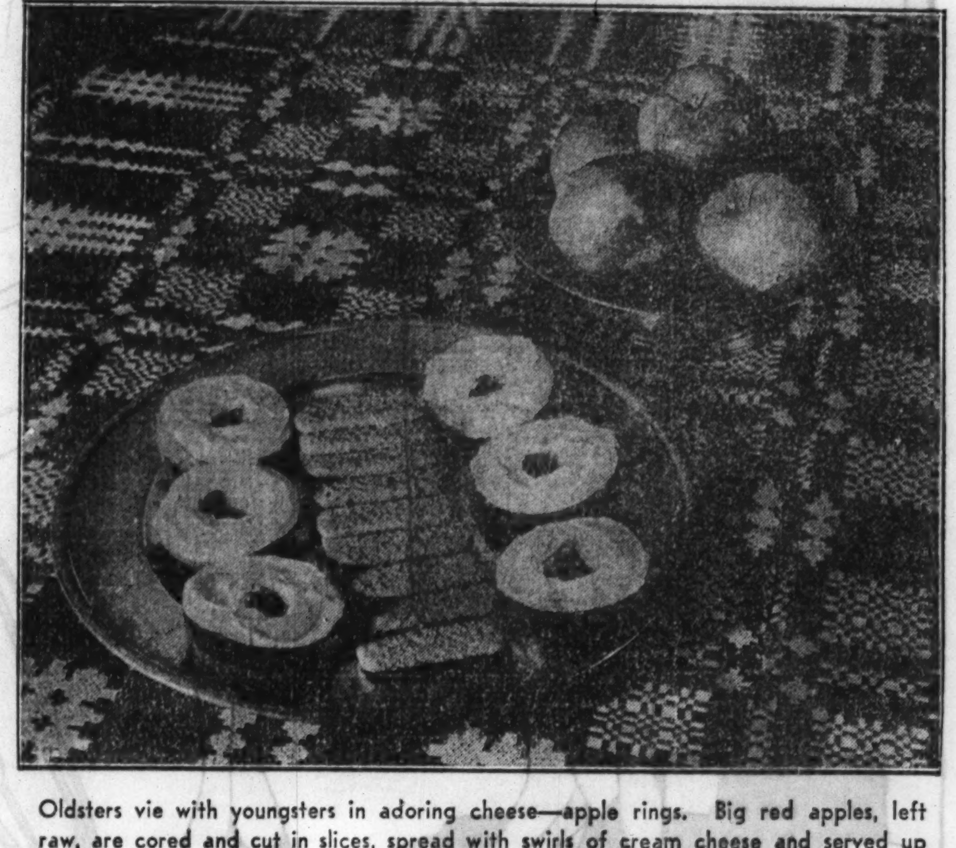

Oldsters vie with youngsters in adoring cheese—apple rings. Big red apples, left raw, are cored and cut in slices, spread with swirls of cream cheese and served up with crunchy graham crackers.

A FRIEND IN NEED

The Placing of Discarded Iceboxes at Disposal of the Poor Lessens the Discomfort They Suffer During Hot Weather.

By Sally Joy Brown.

YOU'LL agree that these hot days have been most difficult for every one! Wealthy people found it just as hard to breathe as did persons with only a few dollars in their pockets. However, most of us had porches, cool homes, and icy drinks to help us through the torrid days and nights. We could drive to the country for week-ends or swim refreshingly in pools or at beaches.

But the many thousands who had no such conveniences really suffered. Tenements in crowded, dirty districts—wholesale families living in one or two rooms—babies in stuffy bedrooms, dring warm or even curdled milk—old people dressed in shabby, heavy clothing—young people without bathing suits or carfare to a beach—flies and stale smells—all the discomforts and ugliness of extreme poverty were doubled by the unrelenting heat.

THE TRIBUNE, with the assistance of our readers, is making an effort to remedy such conditions. One fund sends weary mothers and sickly children to the country for much needed vacations—another provides ice for homes where small children must have sweet, fresh milk.

Now, won't you help the Sally Joy Brown department supply ice boxes to those unable to buy them? Many families could afford an occasional piece of ice if only they had a receptacle for it. It's impossible to keep ice in anything but a refrigerator when the temperature's in the nineties.

I know that numerous boxes have been discarded in the last few years to be replaced by newer types. Our files are laden with requests for them—so all we have to do is get together and arrange for a redistribution.

Miss R. M., from the north side of the city, writes to me as follows:

"Maybe it would not be too difficult these days to find a discarded refrigerator for a family in need of one. They have had to move to cheaper quarters, and no ice box is furnished. I have had the children in school and know them to be fine, deserving people."

C. M. lives on the south side. She has tuberculosis, has lost her position and her savings, and has an aged mother to care for. An ice box would bring her a great deal of comfort.

H. D. E., on the northwest side, has been unemployed for over a year. One of the organized charities has established a home for his family but they are unable to provide an ice box.

There is a small baby in the W. H. family. He must have fresh milk, but they have no means of securing an ice box.

These are only a few of numerous appeals—so won't you please place that discarded ice box now taking up space in the basement at the disposal of one of these families?

Quaintly Patterned Quilt Block Originated in Hills of Tennessee

Windblown Daisy

Job's Tears

Double Pyramid

Double Hour Glass.

Jack in the Pulpit.

Handy-Andy

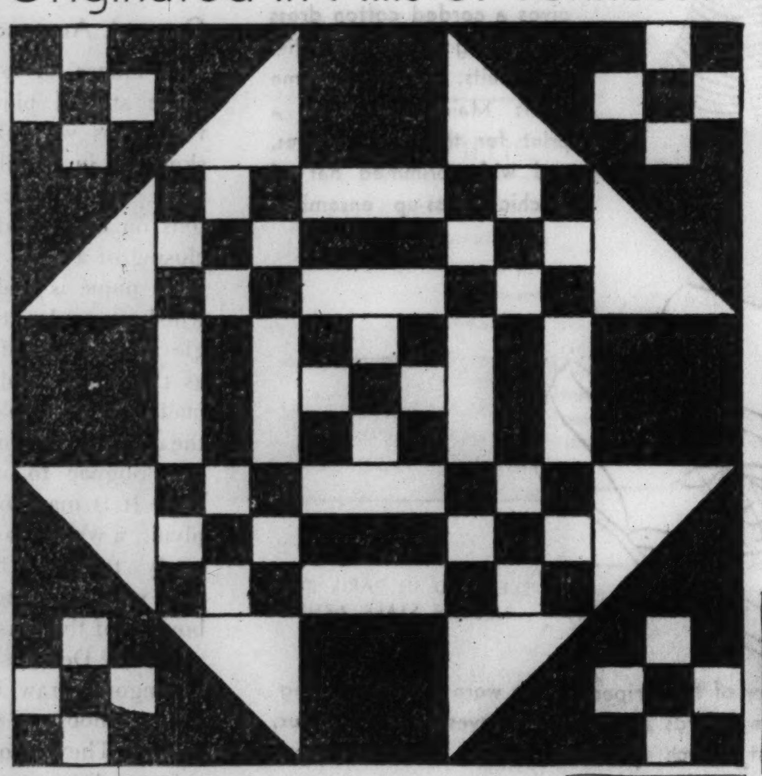

Queen's Crown.

Sunny Jim

Maple Leaf

By Nancy Cabot.

THE "Queen's Crown" originated in the hills of Tennessee, where quiltmaking has been a popular pastime for generations. Many quaint designs have been found in villages and on the rough, hilly farms of Tennessee and Kentucky. Women of those regions, tiring of the old quilt patterns and unable to secure new ones, simply designed their own by combining two or more of the old ones. That is the case with the "Queen's Crown."

Sunbonnet Baby

Hovering Hawks

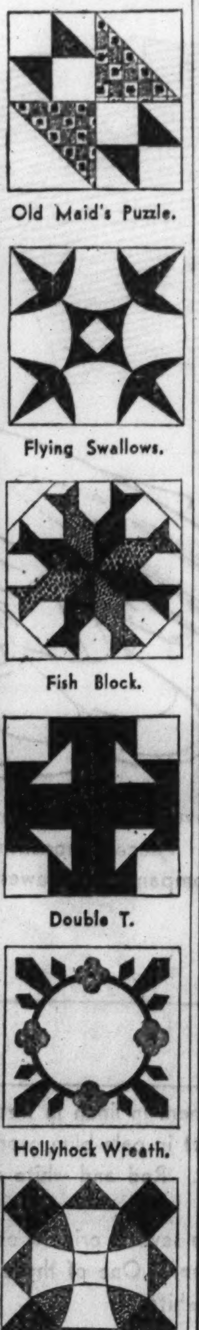

Old Maid's Puzzle.

Flying Swallows.

Fish Block.

Double T.

Hollyhock Wreath.

Lady of the Lake.

For each pattern desired, send 5 cents in stamps or coin to Nancy Cabot, Chicago Tribune, printing your name and address clearly. Or call at the Tribune Public Service Office, One South Dearborn.

Have You These Tribune Aids?

Listed below are three popular issues of Tribune service material which thousands of readers are finding valuable aids in the kitchen, in the quest of beauty, and in the making of their own wardrobes. These are on sale at the Tribune Public Service Office, 1 South Dearborn street, and also may be had by mail. To simplify your order by mail, check the features in which you are interested, clip out this box and return, enclosing the amount designated in stamps or coin.

☐ THE MARY MEADE RECIPE FILE: An attractive card index kit containing 133 delightful recipes, with space for filing more. 25 cents; by mail, 33 cents. Address Mary Meade, Chicago Tribune.

☐ THE SUMMER BOOK OF CLOTILDE FASHIONS: A smart 48 page issue of new styles for which practical patterns are available. 15 cents a copy; if ordered with a pattern, the price is only 10 cents. Address mail orders to Clotilde Patterns, Chicago Tribune, P. O. Box 587, Grand Central Station, New York City.

☐ WEST POINT EXERCISES: A splendid guide to keeping fit, prepared by Antoinette Donnelly by arrangement with the United States Military Academy. 5 cents. Address Antoinette Donnelly, Chicago Tribune.

....

(This blank may be used if you wish)

To................, Chicago Tribune.
(Address order as indicated above)

I enclose.......cents (stamps or coin), for which please send me the feature checked above.

Your name..............................
(Write or print clearly)

Street address..............................

City.................. State..........

Crossword Puzzle

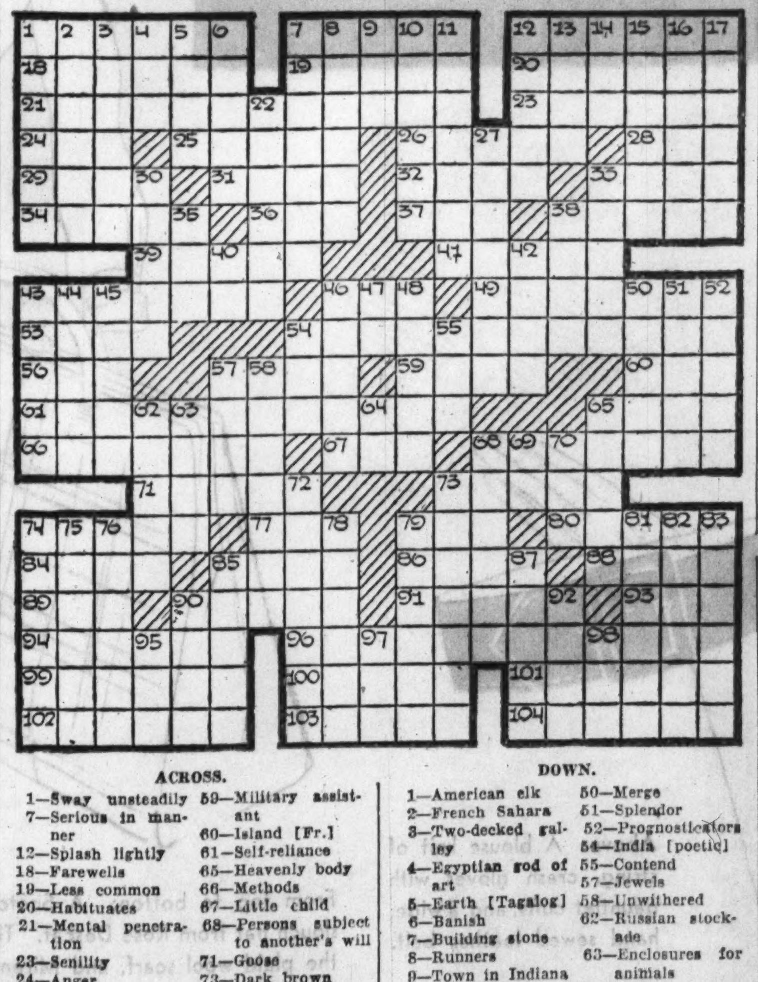

ACROSS.

1—Sway unsteadily
7—Serious in manner
12—Splash lightly
18—Farewells
19—Less common
20—Habituates
21—Mental penetration
23—Senility
24—Anger
25—Unique
26—Vegetable with strong odor
28—Vehicle
29—Domesticate
31—Turkish official
32—Incites
33—Father of Rameses II.
34—Goddess of peace
36—Possessive pronoun
37—Heavenly body
38—Broaden
39—Threefold
41—Razor-shell clam
43—Common fish
46—Danish coin
49—Saves
53—Submit
54—Oversight
56—Author of "The Raven"
57—Pistols
59—Military assistant
60—Island [Fr.]
61—Self-reliance
65—Heavenly body
66—Methods
67—Little child
68—Persons subject to another's will
71—Goose
73—Dark brown
74—Pitfalls
77—Simmer
79—Feat
80—Lock of hair
84—Sharpen
85—So. American rodent
86—Roman lord
88—Clip
89—Achieved
90—Evergreen tree
91—Gum resin
93—Beverage
94—Without ethical quality
96—That can not be explained
99—Fail to follow suit
100—Water-sprite
101—Leaned at ease
102—Swapped
103—Long pointed weapon
104—Comes in

DOWN.

1—American elk
2—French Sahara
3—Two-decked galley
4—Egyptian god of art
5—Earth [Tagalog]
6—Banish
7—Building stone
8—Runners
9—Town in Indiana
10—Refuses approval
11—Coarse shrub
12—Antics
13—Soon
14—Conjunction
15—Propped
16—Diplomatic representative
17—Alkaloid in calabar bean
22—Approaching
27—Passed unnoticed
30—Anteroom
33—Before now
35—Silkworm
38—Occident
40—At home
42—Lore [arch.]
43—Arizona Indians
44—Black wood
45—Parts of organs
46—Attack
47—Sun god
48—Compel [obs.]
50—Merge
51—Splendor
52—Prognosticators
54—India [poetic]
55—Contend
57—Jewels
58—Unwithered
62—Russian stockade
63—Enclosures for animals
64—Negative
65—Crossbars
68—Sea bird
69—Above
70—Fruit seed
72—Recovers
73—Ticket broker
74—Frustrate
75—Lodger
76—Goddess of abundance
78—Vegetable
79—Inability to read
81—Empower
82—Silver [Scot.]
83—Moves rapidly
85—Stricken out
87—Amused expression
90—Confine
92—Image
95—Color
97—River in England
98—High [mus.]

[Answer on page three.]

Honduras Stamp Issue Pictures Living Officials

NEW YORK.—(AP)—Pictures of living persons do not appear on United States stamps except, rarely, as models, and Peru recently withdrew an issue because it carried the photograph of a living official, contrary to law.

But many countries are not so strict. Honduras, for instance, has issued a commemorative in honor of the inauguration of its new pesident and vice president.

And the portraits of both men, President Carias and Vice President Williams, appear on each of the four values—a 2 centavo red, 6c green, 10c blue and 15c orange.

Lost Ugly Fat

Her Husband Says She Looks Five Years Younger!

There is a certain weight at which every woman looks her loveliest—not skinny underweight nor pendulous overweight, but normal weight. We find artists, doctors, theatrical producers (and husbands!) all agreed upon this point. "My husband says I look five years younger," writes this lady of 29 who—thanks to her daily dose of Kruschen Salts—has unburdened her body of 18 pounds of ugly fat. Read her letter:—

"Having heard from a friend of mine that she lost considerable weight since taking Kruschen Salts, I started using them in July last when I weighed 177 lbs. I have lost weight steadily since then, and am now 159 lbs.—my normal weight. Moreover, I feel brighter and more energetic in every way.

"I have inquired of my dressmaker my measurements which in August last were bust 40, hips 43½, waist 33½ inches which is normal for my height, which is 5 ft. 8 in. My age is 29. My husband is a very severe critic. He says I look five years younger. There is no other reason for my loss of weight except Kruschen as I do not take any particular deit."

(Mrs.) S. R.,, London, England.

A bottle of Kruschen Salts that will last four weeks costs but a trifle—take as directed every morning. When the jar is empty get on the scales and see how many pounds you have lost. Attention to diet will help—cut down on pastry and fatty meats—go light on potatoes.

But remember this: to take off fat harmlessly and SAFELY be sure for your health's sake that you ask for and get Kruschen Salts. Get them at any drug store in the world and if the results one bottle brings do not delight you—do not joyfully satisfy you—why money back.

E. Griffiths Hughes, Inc., Rochester, N. Y.

Tintex Saves Dollars On Your Summer Wardrobe

● Sun-Faded Apparel Is Restored To Original Beauty And Usefulness

It's a simple question of arithmetic to prove how much money Tintex can save you on your Summer wardrobe.

It would cost you many *dollars* to replace your faded sportsdresses, "undies", sweaters, etc. It will cost only a few *cents* to restore their original colors—or give them entirely different colors—with Tintex. And you will be proud of the result—for Tintex equals the best professional work.

Tintex is simple to use, too. It's as easy as rinsing. Indeed, you just "tint as you rinse." And there are 35 brilliant, long-lasting colors from which to choose.

At all drug and notion counters 15¢

Tintex

..World's largest selling TINTS and DYES

Decorative and Practical Beach Togs Bloom in the Summer Sun

Plaid Gingham Outfits Take to Water; Play Suits, Dresses Lounge on Sands

By Rhea Seeger.

IN THIS summer of fun and excitement, under a mild or ardent sun, hordes of vacationists and beach loungers do their sartorial best to decorate the landscape and breezily assure lots of local color with the vivid aid of small scraps of knitted woolen swim suits and every aquatic accessory known to the inspired swim suit designers.

Whether you swim in salty seas, in the icy depths of north lake water, or dip daily in Lake Michigan, your newest, most fashionable swim suits are alike. The greatest division is between decorative beach things and the seaworthy stuff that takes to water, even better than a duck. Seemingly, only the beach accessories change. . . . Swim suits, thank some nautical fashion expert, stay skimpy, keep their revealing suntan backs, and retain all the necessary color and brilliance.

It will take a most determined shopper to resist a complete beach wardrobe this summer. . . . All the new things have been unpacked and casually but temptingly arrayed to snare the shekels of the serious swimmer and beach lounger. Quite a few of the newest discoveries to be found in Chicago shops have been sketched.

Flattering Suntan. the Painless Way.

No. 1 illustrates a rubberized silk cape. . . . It is transparent and can be used just like the much talked about cellophane creations. Under it you can acquire a suntan without a painful burn.

This summer you will witness the unusual stunt of mixing "Scotch and soda" with water. . . . The smartest, most audacious swim suit of the season is sketched on figure 2. Scarlet wool jersey is used for the regulation swim suit that is worn under the gay Scotch plaid gingham upper layer. It is entirely backless and has the halter neckline.

No. 3 shows white shorts fastened with two huge buttons and topped with two half sections of a wild bandana handkerchief. Every square inch is wool. Another backless model, that comes in white with scarlet, navy blue, black, or brown.

A very new and grown-up play suit is No. 4, made of vividly striped and colored silk shantung. . . . Shorts, a separate high necked blouse, and a stunning looking long sleeved jacket are the three pieces of this cool and effective suit. The long sleeved jacket is sketched on figure 6.

Wrap-Around Beach Frock of Plaid Cotton.

No. 5 is the loosely woven plaid cotton beach dress featuring the wrap-around idea. . . . A find for the plump beach mermaid, for it is tremendously picturesque while it covers the winter's assortment of unwanted bulges and curves.

No. 6 shows a pair of floppy white linen slacks worn with the striped jacket of the play suit.

No. 7 is a literal steal from the swaggering, billowing robes of the sheiks from the sultry Sahara. . . . It is of white toweling and is nicely dubbed the Bedouin beach robe. . . . It ties with a cotton tasseled cord around the neck and reaches the sands as you walk.

No. 8 illustrates the trim businesslike suit for the swimmer that swims, the suit for the gal that competes with a flock of life guards, or other males that go out to swim, not to lounge. You can buy it in all colors and black. The straps of white tie cleverly over the open back.

With miles of beaches, loads of sand, and plenty of interested and appreciative spectators, and all the swim suits and accessories priced the lowest in history, this summer should make the best historical records.

● No. 1: A cape of transparent oiled silk in plaid design. ● No. 2: A swim suit of plaid gingham over scarlet wool jersey ● No. 3: A white wool swim suit with a colored kerchief effect for the top. ● No. 4: A striped silk shantung play suit or beach outfit; the jacket is sketched on figure No. 6. ● No. 5: A beach wrap-around dress of loosely woven plaid cotton. ● No. 6: Linen slacks and the jacket of the play suit. ● No. 7: A beach robe. ● No. 8: A one piece swim suit.

SKETCHED IN CHICAGO BY A TRIBUNE STAFF ARTIST.

PARIS OFFERS TAILORED TOGS FOR EVENINGS

PARIS.—(AP)—The "Let's go somewhere and dine!" vogue has produced a new evening costume at home in the smartest restaurant, theater or supper club.

The evening tailleur is poles apart from the usual evening costume. It is based on the principle of a tailored suit. Its lines are simple and trig, and it is almost always worn with a hat. In contrast with the evening frock, which often touches the floor, its hemline is from six to 10 inches from the ground.

A skirt, a sleeveless peplum blouse and hip length jacket are Patou's recipe for the evening tailleur. One of his smartest models combines a black satin skirt with a cap sleeved blouse of chartreuse green satin belted with a narrow black band.

With it goes a hip length coat of chartreuse green pebbled crêpe, the three-quarter length sleeves of which are cuffed in black fox.

Schiaparelli designs her tailored evening ensemble to combine a sleeveless frock and a short jacket.

Mainbocher shows a suit of black wool crêpe with a sleeveless pink satin blouse and a three-quarter length sleeveless black coat having armholes encircled in bands of mink.

Agnes' new skyscraper toque of black satin or gold lamé, pert little black sequins beret with a horsehair veil filming the wearer's eyes or a flower covered toque reflecting the color of the blouse are among the favorite hats with these costumes.

Crossword Answer

Summer Fashions for Men Leave Staid Paths

By Helen Bartlett.

TIME was when man, because he was man, spurned fashion's dictates and wore what he pleased, poking many a jibe at the slavery of the fair sex. But the man of today is of a different species. He may not know, possibly because of lack of leisure, as much as the women about what's proper, but he wants to know, as numerous queries to the etiquette desk bear witness.

So today's column is going to be devoted to the men—what's new, and what's proper in dress.

This automatically leads us into a discussion of what probably is foremost in this year's fashion parade, the refreshingly different mess jacket, which has come ashore to give new meaning to the summer formal. And a man needn't feel, in wearing it, that he runs any danger of being mistaken for a wandering mariner, because this attire has definitely graduated from the stage of being a "cruise fashion" only.

Sash of Plain Silk or Figured Moire.

The jacket itself is white, fitted to just below the waistline. It does not button, but is cut to reveal a soft plaited bosom shirt with turn down laundered collar and the cummerbund of plain silk, or figured moire for the waist. The trousers, worsted formal with satin braid, or Palm Beach cloth, are specially cut, with high back and no hip pockets.

Army, navy, and marine corps uniforms of this type call for wing collars and bow ties, but clothiers are not showing this type of shirt for the civilian formal garb.

Unstarched white shirts, with either attached or separate collars, are correct with the white mess jacket. The collar should not be of the short round type, nor yet of the long point variety, but should have medium square points. The length of the bosom is moderate—just long enough to come well beneath the cummerbund. The smartest shirts have a wide center bosom plait. Butterfly or straight end bat bow is the proper tie.

For the first time in many a moon there is a relief from the traditional dullness of black and white in evening wear. The red carnation has been seen before, of course, but now, in combination with a maroon cummerbund it is considered the last word in smartness, although a black or white cummerbund also is correct.

White linen, white twillet, cotton gabardine and white Palm Beach cloth are used for the jacket, which may show a peaked or shawl lapel.

Greens, Browns Stepping Into the Formal Class.

But this mess jacket rage doesn't mean that white flannels with dark coats aren't good for summer formal. They are. This type of suit is no longer limited to blue and white; any color jacket may be worn with matching flannels of lighter hue. Greens and browns are both stepping into the formal class.

Linens, too, seem to have increased in popularity this year, and are being worn formally along with the flannels.

Nor are the regulation frock coats or cutaways relegated to the background. For the daytime formal wedding, they're going to be very much in evidence. Complete attire calls for: Coat—frock or cutaway in black finished or unfinished worsted, cashmeres, vicunas or cheviots. Waistcoat—single or double breasted to match coat, or of washable finished material in white, gray, or buff. Trousers—black and white or black and gray stripes. Shirt—stiff or plaited bosom, white or solid color, white fold collar, or bold wing collar, white double cuffs. Necktie—Ascot tie in puff, or throw-over manner; four-in-hand, dark colors, stripes or checks, pastels for weddings. Hose—black silk or lisle ribbed, plain or with self clock. Shoes—black varnished or patent leather, with black kid or cloth tops; black kid of calf oxford, plain toe caps. White linen spats for wedding optional.

Porcelain Centerpiece

In soft tones of brown, this graceful centerpiece for the table was designed and modeled by Madame Lenci of Tourin, Italy. It is of finely glazed porcelain and is a charming and beautifully done piece. This may be seen at one of the Chicago department stores.

Acme of Chic Reached with Four Garments

But Suit, Coat, Dresses Definitely on the Right Side of Exclusiveness.

[Continued from page one.]

shown lower left, in some dark color that goes with your coat and dresses. Such belts are hand sewed in heavy light colored thread. Variation in the belt line is thus assured.

Bruyere designed the white corded cotton frock, shown on the figure third from the left, to go under the gray top coat. This frock has the kind of homey, country look that women insist upon when they go away even for a few days. Its blouse buttons up the front on a soldierly row of red buttons with dark blue rims, and the leather belt is red with blue enamel clips to hold it closed.

Mainbocher Ensemble for Dressed Up Hours.

All the dressing up that any one has to do on a simple week-end vacation can be done more than adequately by the Mainbocher ensemble shown at the extreme right. This ensemble consists of frock, gloves, and hat, all made of a semi-sheer white crêpe printed with leaves and flowers in June sky blue. The gracefully wide brimmed hat is covered with the silk crêpe. The dress has a plain blouse and a circular flared skirt. A bertha of the material is placed around the neckline, and tied in a big soft bow at the front. One end of this bow is made of plain white crêpe.

One bag is enough to carry the money you need for a short trip, and the Molyneux bag of white pigskin, shown upper center, is the smart purse for such occasions. At the lower center is shown a light weight woolen bag.

Molyneux' peccary moccasin oxfords and peccary gloves, shown lower right, are smart accessories for sports clothes. A plaid scarf of soft Scotch wool, like the one shown in the center panel, goes on all trips, just in case—.

[Copyright: 1933: By The Chicago Tribune.]

SWEEPER GIVES SMART SWISH TO PARIS GOWN

PARIS.—(AP)—Sweeper hems in colors contrasting with that of the gowns are a novel note in evening styles. The "sweepers," which are pleated flounces placed inside skirts, give a rustling swish to the gown as the wearers move. One smart Parisienne wears a gown of pansy blue crêpe with a sweeper hem of wine red taffeta which is two inches longer than the gown. With it she wears wine red slippers to match the "sweeper."

Navy and White and a Red Feather

Navy and white are the colors selected for the hat and frock of this street and spectator sports ensemble. A daring red feather in the hat, says William Tell, but the white vertical bow means 1933.

Combination

The white crepe summer evening dress may be a combination of a sailor's suit and a formal gown. A sailor collar edges a back cut to the waist and a silk tie and eight crystal buttons give a nautical touch to an otherwise classical skirt. Worn by Miriam Jordan.

TOLD TO AVOID VENUS DE MILO SILHOUETTE

MADISON, Wis.—(AP)—"Sleep on your stomach and practice swinging by your hands," Prof. Helen D. Denniston tells University of Wisconsin co-eds who would perfect their figures.

Dr. Denniston, who pioneered in physical education here in 1906, takes co-eds, thoroughly inspects them—and dares tell them why their clothes do not hang right, why their shoulders sag, why their feet tire from dancing.

Silhouette photographs are made of every girl as the first step in outlining corrective measures, and at six week intervals new pictures are taken to show the progress made.

The armless Venus de Milo, for centuries accepted as a model of ideal feminine proportions, is exhibited in Dr. Denniston's office as an illustration of how not to stand!

The theory of sleeping prone for good body form is one of her principal tenets. "The perfect sleeping position is on the stomach," she says.

Flower Muffs Worn at Paris Evening Parties

PARIS.—(AP)—Flower muffs are worn here at evening parties. They are made on a small barrel design and are entirely covered with small blossoms of the same color. A muff of tiny green flowers accompanies a white chiffon frock having shoulder pieces made of the same green blossoms, and a rose muff accompanies a gown of soft pink crêpe.

Raising and selling snails is the occupation of Eleanor Pepin, aged 16, of St. Paul, Minn. Starting several months ago with five snails which a neighbor was about to throw away, she now has 500 young ones and 500 eggs ready to hatch. Already she has sold 150 snails.

A bronze and marble memorial was recently dedicated in the garden of the new American Red Cross headquarters building in Washington, D. C., in honor of the 295 American nurses who died in the world war.

The first two women to obtain airplane pilot licenses in Mexico are Señorita Maria Catalina Encinas and Señorita Maria Arcos Cedillo.

Mrs. Marie Martin of San Francisco, Cal., who recently passed her state board examinations in dentistry, has two sons in high school in that city.

Katherine Stinson, pioneer in aviation, is now leading a quiet life in Santa Fé, N. M., the wife of Judge M. A. Otero Jr. She was the first person to fly at night and the fourth to loop the loop. She was the first woman to fly in the orient.

Among the first group of Gold Star mothers and widows to go to Europe this year to visit the graves where American soldiers are buried, is Mrs. Kate Mike, a full blooded Indian from Wisconsin. She is 74 years of

(ADVERTISEMENT)

A Simple Application That Dissolves Blackheads

No more squeezing and pinching to get rid of those ugly blackheads. Get a package of Calonite powder from any drug store, sprinkle a little on a hot, wet cloth, rub over the blackheads, and in two minutes every blackhead will be dissolved away entirely. Then use Calonite several times a week to keep the pores clean, and you will never be troubled with those pesky blackheads again.

Latest from Hollywood in Cycling Costumes

Maureen O'Sullivan pauses in her pedaling to let the camera record the plaid blouse, shorts, half-socks, and sandals of her cycling outfit. Such a combination makes a practical addition to the sports wardrobe of the stay-at-home or the summer vacationist.

Good Manners Come Step by Step to Child

If Right Example Is Set by His Parents, He'll Be Considerate, Polite.

By Gladys Huntington Bevans.

"HAVE you a leaflet on etiquette for Children?" or "What should be expected of a child in regard to manners?" are questions that come to me repeatedly. Because I do not believe in laying down hard and fast rules for young children in this respect I have not written a leaflet on this subject. What the sociable or gregarious child might do naturally in the way of manners, the shy child would find torture. Hence, no rules on manners from this department, I am afraid—but a few suggestions today.

The important thing to develop rather than empty forms is considerateness and regard for the rights of others. Good manners follow as the night, the day, if a child has the example of his own grownups before him, and a gentle suggestion at the right time and age.

A great deal is heard these days about the social adjustment of children. This, of course, means in a general way their ability to get on normally and comfortably with others—and "others" means both children and grown people.

These Things Have to Be Learned Slowly.

But what many parents find difficulty in understanding is that these things have to be learned slowly. The fact that we use the expression "social adjustment" speaks for itself—because an adjustment is something that has to come about as the result of a compromise, or of a fitting together.

At that, children will vary a lot in these respects—perhaps because they are different in their very natures, or because the circumstances of their lives are different, or because they are differently managed. One child in a large family may be a "good mixer" with other children, and teachers and family friends. Another may be rather a "solitary"—perhaps a thinker whose inner life will always mean more to him than his outer.

So, as the baby emerges from babyhood his parents must not expect too much of him; they must do no forcing. They must wait a little for nature. The small boy who is just beginning to play with children and who kicks and grabs is not to be slapped and reproached, because he is not being ugly or naughty.

Youngster Has Million Lessons to Learn.

We must constantly keep in mind that this helpless baby of ours, as soon as he learns to walk, has a million things to learn about himself, other people and material things. He can't learn it all at once.

A little understanding—keeping a great deal on the sidelines and doing a lot of observing will help more than anything. It is the forcing that does so much harm, expecting what is a strain on a child, requiring social ways that nature has not quite promoted him to, measuring him up to adult manners or conduct that are hard on him and really hinder him.

Manners Will Sprout of Their Own Accord.

Manners will sprout of their own accord in due season, if a child is treated courteously at home and if the members of his family are courteous to each other. We know these things which are mere forms are supposed to and usually do express a gracious or considerate feeling.

Now, all that is general. Shall I be more specific about what to expect of young children in relation to other people—that is, in their social adjustment? Let us see:

The child from 2 to 3 explores his small world of home, can play happily without other children, can help in putting away his toys, and loves pictures with short stories or rhymes.

The child of 3 to 4 begins to need other children, though he may push and kick and fight until he learns how to play with them. He can begin to share and take turns with playthings and to put them away with encouragement or suggestions. His imagination enters largely into his play now and he can become anything or anybody at will—a cat, an engine, a river, an elephant. That is, he begins to dramatize.

From 4 to 5 he will be able to use certain forms of politeness from observing them in others. He will work with a group. He can put away his toys alone, but only if he has been trained to it little by little.

From 5 to 6 he will learn to do all the things he has already learned but better and in a more mature way.

This is as far as we are attempting to go today up to 6. The younger children are our only concern at the moment. By the time a child is 7 he is pretty much able to play with and mix with other children and comport himself with a certain amount of decorum at table and elsewhere. But our 7 to 11 and our adolescents are another story for some other day.

[Copyright: 1933: By The Chicago Tribune.]

A Sports Ensemble

Adrienne Ames completes a striped dress and hat with a white pique swagger coat. The white crocheted gloves have fitted cuffs, and the purse, poised perilously on the chairback, matches the dress.

Lady Lindsay Chooses Soft Blue for Afternoon

WASHINGTON, D. C.—(AP)—Lady Lindsay, wife of the British ambassador, has an afternoon frock of soft blue chiffon and crêpe finished with an edge of handmade lace at the neck. She wears a large blue straw hat with it and a crossed fox scarf.

At the age of 100, Mrs. Mary Ann Soules of Middletown, N. Y., smokes a clay pipe. A great lover of tobacco, she smokes her pipe daily before breakfast.

Mrs. Jessie G. Ferguson, chief operator of the telephone exchange in Lenox, Mass., has retired after spending 38 years at the switchboard.

They Solved
The Fat Problem
Years Ago...

LUCKY people, those who do not have to fight fat all thru the years or skimp at every meal. Years ago, a treatment called Marmola was designed to meet the problem of excess, abnormal weight. Some people learned of it in 1907. Others before the war. Useless fat remedies have come and gone. But today more than 20 million boxes of Marmola have been sold. It is asked for by the thousands in style centers like New York, Miami, Hollywood.

The multitudes who have known Marmola, have not been forced to undergo starvation diets. Doctors know that in certain people there is a tendency to turn too much food into abnormal fat. In what they call the "low metabolism type" certain important food-converting elements are lacking. Marmola—prepared by one of the world's largest medical laboratories—is designed to supply the missing elements which correct this condition.

If food turns to excess, abnormal fat try Marmola. You will find an interesting booklet and complete formula in the box. And remember, it is designed to work slowly, naturally. You may see only a slight difference the first week. But in the weeks that follow, watch for the exciting news told by your scales. No starvation diets. Simply avoid fattening foods. At the nearest good drug store—only $1.

MARMOLA
Over 20 Million Boxes Sold

EVERY woman knows that clothes put down to soak the night before are easier to launder on wash day. Well begun is half done!

When you want to sell a fur coat or a rug, or to rent a spare room, the job is half done if it's well begun with a want ad in the Chicago Tribune!

The more people you tell about your offer the quicker you rent or sell. Far more people in Chicago and suburbs read the Tribune than read any other Chicago newspaper.

A Tribune Want Ad costs but little, and for results at low cost Tribune Want Ads at the new rates have no rival!

When you need to use a Want Ad, phone

Superior 0100... Want Ad-Viser

If your name is in the phone book, you can charge your want ad in the Tribune. If you prefer, or if you haven't a phone, a Tribune man will call on you promptly.

THE STAMP COLLECTOR

By Richard McP. Cabeen

Mr. Cabeen will be glad to answer questions concerning stamps. A stamped self-addressed envelope should be inclosed in case a personal reply is desired.

IN 1930 Ecuador celebrated the 100th anniversary of the formation of the republic and issued an elaborate series of stamps to commemorate the event. There are 13 values in the set, and the subjects range from those purely advertising in character to others showing portraits of the national heroes. Those shown in the adjoining illustration depict the "Cultivation of Cocoa," "Exportation of Fruit," "Plowing," and two views of Spanish colonial buildings in Quito, the capital. All values bear the inscription: "1830—Primer Centenario de la Fundacion de la Republica—1930."

Centenary Issue of Ecuador as described in an adjoining column. Collectors may obtain a brief history of Ecuador and description of the Centenary issue by sending name and address and a three cent stamp to the Stamp Collector, care The Chicago Tribune, Chicago, Ill. Please do not ask for other information in this letter, and mention "Ecuador—1930."

A "Native" of Australia.

In 1913 the Commonwealth of Australia issued its first series of postage stamps and naturally enough selected the kangaroo as the subject of the design. This strange animal is superimposed on an outline map of the continent. The design is not good—either the kangaroo is too large for the map or the map is too small for the kangaroo. The great gray kangaroo pictured on this stamp would be off the continent before he had taken his second jump. This design is still in use, especially for the values above 5 pence.

Stamp Honoring Byron.

While alive Lord Byron was very little appreciated in England, and in 1816 he shook the native soil from his feet, vowing never to return. His travels took him finally to Greece, then under Turkish rule, and he became an active participant in the gathering revolution. He died on April 19, 1824. Although his remains were taken to England for burial, his heart was buried in Greece, where he is honored for his military genius. On the 100th anniversary of his death two stamps were issued, one showing his portrait and the other (herewith shown) presents a view of the army at Missolonghi with Byron in the right center.

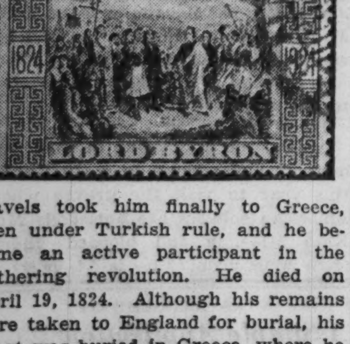

German Airmail Stamp.

This German stamp of 1922 shows a conventionalized bird, perhaps a carrier pigeon, and is symbolic of the air service. It bears the inscription, "Deutsche Flugpost." All succeeding designs for the air service bears the inscription, "Luftpost."

The Bluenose.

The Canadian 50 cent stamp of 1928-'29 bears a picture of the Bluenose, a deep sea fishing schooner that has upheld the skill of that country's shipbuilders for the past dozen years. Since launching in 1921 she has defeated the other entries in the International Fishing Schooner races. Collectors visiting A Century of Progress Exposition this year will be treated to a view of the schooner, and should they desire autographs, Capt. Angus Walters, who has commanded the vessel in all her voyages, will be glad to accommodate.

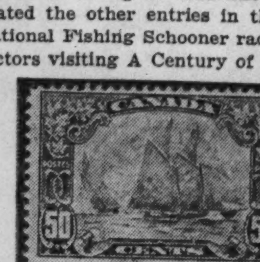

New U. S. Stamp Book.

Collectors of United States stamps will be interested in a book recently released by Grosset & Dunlap. It is entitled "Commemorative Postage Stamps of the United States," and the author, Ralph A. Kimble, has given not only the statistics concerning the stamps but also the historical background, with the reasons for the various issues.

Nova Scotia Wants Stamp.

Some public spirited Nova Scotians have decided to petition the Canadian government for an issue of stamps to commemorate the crossing of the Atlantic by the Royal William, the first steam driven vessel to accomplish that feat. It has been suggested that the issue be limited to two stamps consisting of a three cent with a picture of the Royal William in Pictou harbor and a five cent carrying a likeness of Sir Samuel Cunard, who was prominently identified with the undertaking.

Century of Progress Notes.

The new Century of Progress stamps were well received and many business houses which ordinarily do not use commemorative stamps have adopted them for their daily mail. The color of the one cent stamp is not altogether satisfactory, even though it is identical with the color used on some of the latest Washington Bicentennial 1 cent stamps, and there are rumors that additional printings will be in a deeper tone.

Numerous inquiries about the design of the federal building shown on the 3 cent value may be answered by the statement that the three equal towers do not stand for faith, hope, and charity, but are symbolic of the executive, the legislative, and the judicial branches of government, which are represented by the constitution to be equal in authority.

Philatelic Exposition.

The Sandusky Stamp club is arranging a philatelic exposition to be held at Cedar Point, O., on Lake Erie, from July 27 to 30. Over 300 frames of exhibits are to be provided and an invitation is extended to all collectors to enter their stamps for the awards.

Sokol Festival Cachet.

The Czecho-Slovakian Gymnast federation will apply a cachet to all self-addressed and stamped envelopes and potsal cards received before June 24. These will be mailed at the postal station on the Fair grounds on June 25. Send your covers to Jaroslav Turek, care Sokol Festival bureau, 2345 South Kedzie avenue, Chicago.

Your Questions.

A. R. P. and others—The first day covers handled through the postmaster at Chicago were canceled on a machine bearing the slogan of the Century of Progress and showing number 55 in the circular town mark. Since 53 was the highest number up to this time, it is possible that 54 and others may have been used. Covers mailed by individuals who purchased their own stamps bear the regular cancellations, some of which show the Century of Progress slogans, while others do not.

The postal station at the Fair grounds was placed in service on May 27, the opening date of the Fair, and mail was canceled on a machine which has a standard Chicago town mark with a flag portion similar to that used at Christmas time, which bears the words: "A CENTURY—OF—PROGRESS—STATION."

The Bulletin Board.

Monday, June 19—8 p. m., Lincoln's Home Stamp club, library, University club, Springfield, Ill.

Tuesday, June 20—8 p. m., Chicago Precancel club, 4631-C Lake Park avenue; 7:30 p. m., Sears "Y" Stamp club, Sears, Roebuck Y. M. C. A.

Wednesday, June 21—7:45 p. m., Lincoln Stamp club, 3333 North Marshfield avenue; 8 p. m., Austin Philatelic club, town hall, Lake and Central avenue.

Thursday, June 22—8 p. m., Postage Stamp Bourse, 167 West Washington street; 8 p. m., Chicago Aerophilatelic society, 1258 South Michigan avenue; 7:30 p. m., Rockford Stamp club, Chamber of Commerce, Nelson hotel, Rockford, Ill.; 7:30 p. m., Du Page Stamp club, Ella Mary inn, Downers Grove, Ill.; 8 p. m., Montclaire Philatelic club, Rutherford-Sayre field house, Newcastle and Belden avenue.

Friday, June 23—7:30 p. m., Chicago Woman's Stamp club, 105 North Clark street [Mrs. M. C. Shaughnessy will be guest of honor]; 7 p. m., Kedzie Stamp club, 417 South Kedzie; 7:30 p. m., Twin City Stamp club, Y. M. C. A., Benton Harbor, Mich.

Saturday, June 24—10 a. m., Swappers' club, 4406 Augusta boulevard.

Slim Figures Banned from Roman Advertising

IN order to glorify a more buxom type of womanhood, in keeping with Italian standards, figures of slender women have been banished from show windows and printed advertising in Rome.

Stamp Exchange

MIXTURES—IDEAL FOR COTTAGE OR rainy day. 1,000 Mixed, 30c; 1,000 Canada, 35c—better variety at 75c, $1.50, $3.00; 1,000 U. S., 75c; 1,000 Br. Col., $2.90; 1,000 French Col., $2.00; 1,000 Fortune, $1.90; 1,000 Magic, $2.80. Great surprises. Quantities approximate. Returnable. Large list and 50 diff. French col. free for 10c mailing costs. Mention "Tribune." MARKS STAMP CO., TORONTO, CANADA.

MIDSUMMER BARGAIN—UNITED STATES $5.00 postage due, cataloguing 50c, the new United States $4.00 stamp number 4457, and the entire picturesque first issue of Azerbaijan. 10 values cataloguing 63c, all for only 10c to approval applicants. GLOBUS STAMP CO., DEPT. 40, 270 4th-av., N. Y.

$15,000 COLLECTION MUST GO. for $1,850 or broken up at 60% to 85% discount. Also U. S. wholesale stock and hundreds of special bargains at practically your own price. 108 NORTH DEARBORN-ST.

HAVE YOU SEEN MY APPROVALS? If not, it will pay you to write for a selection. 50,000 diff. with 60-80% discount. WEISZ, Wien, Austria, Grune Torgasse 24.

SEND 5C [STAMP] FOR 25 INDIA AND bargain list. Surprise awaits you. Imperial Stamp Co., Allahabad 76, India.

RETIRING FROM BUSINESS—BARGAINS. For collectors and dealers. See us first. C. D. REIMERS CO., 30 N. LA SALLE.

50 STAMPS FREE, AFRICA, ETC. APPVLS. if desired. Bullard, Sta. BB, Boston.

1,000 U. S. MXT, 30c; FOREIGN MXT, NO Ger'y, 60c lb. Advance S. 224 W. Madison.

GOOD STOCK FOREIGN AIR MAILS CHAPIN STAMP CO., 57 E. VAN BUREN.

WOMEN CAN'T BE KEPT FROM THE AIR

Though Aviation for Them Is Still in Its Infancy, Fifteen Thousand Apply for Jobs Fifteen Hold as Plane Hostesses.

By Doris Blake.

Miss Rita Brady, air hostess.
[News Photograph.]

WHEN girls aren't up in the air about something—they wish they were. In testimony whereof, there are on record at an eastern airport headquarters alone fifteen thousand applications for hostess' jobs. Other companies have as many applications on file, if not more.

This indicates the air-mindedness of our younger women. If they can't be pilots that isn't going to stop them from seeing the world with a bird's eye. Incidentally, the pilot jobs for women are limited to those lucky young women whose dads can afford a plane for a birthday present and to other young women who manage to assemble money enough for the purchase by dint of their own hard labor.

The hostess job is likewise limited to a chosen few. An idea of the luck or good management that attends securing the coveted place is gained from the fact that only fifteen women holds jobs on one line as opposed to the fifteen thousand applicants.

We wonder what five or ten years will bring to women in this new field? If there will unfold such opportunities to them as other vocations offered once women proved they could sit in the saddle along with the best of male riders?

Aviation for Women Still in Its Infancy.

Aviation for women is in its infancy. But wait a few years and perhaps aviation officials may change their minds about admitting girls into the charmed pilot circles. On the commercial planes to date none of the fair sex is given control as a pilot. Several of the hostesses have pilot licenses. But the test for commercial piloting is so rigid that outside of the few famed women aviatrix with many hundreds of hours in the air to their credit there would not be girls to subscribe. That's as things stand now—but just wait a bit and see what happens!

Fifteen thousand girls eager to get up in the air can't be kept on the ground permanently. Probably fifty thousand girls, taking in the other company applications.

What are the qualifications for the hostess job on an airplane?

Well, weight, for one thing, can't register more than 125 pounds, including baggage. Five pounds is granted for overnight bag and luggage generally. If the girl allows herself any adipose indulgence, she has to stay on the ground until she recovers her sylphlike grace. On some of the lines there is a height limit, too. Five feet four of five inches is as tall as is deemed compatible with the exigencies of the job.

College Education or Equivalent Is an Asset.

The girl with a college education, or the equivalent thereof, is looked upon with special favor. One young hostess we talked to tells how she jumped from a secretarial job into this more adventurous line of work. Her stenographic experience serving for ground work [office] on certain days of the week.

Rita Brady, whose picture adorns this page, is one of the veteran air hostesses. She has had two and a half years of it. She best illustrates the type of girl that finds favor in this particular service: Intelligent, charming, with some knowledge of practical nursing, slight, dignified, able to answer passenger questions [serious and silly], and be a fourth at bridge, if necessary—although the duties are sufficient without this last strain.

We doubt if the same standard of beauty Miss Brady represents could be enforced generally, since Hollywood would object, Miss Brady having been a beauty contest prize winner. But a high grade of girl, physically and mentally, is chosen for these hostess jobs. Twenty-eight is the age limit set.

Married women are not employed, not because of prejudice, but because of the hours of duty, the nights away from home and, we add, probably because of the absolute need of steady, unworried nerves.

Air hostessing work is exacting in its duties. First aid has to be given ailing passengers. Questions have to be answered constantly about the route and flying in general. Tea, coffee, bouillon, cake, and sandwiches are served by these girls. Chewing gum and little wads of cotton for the ears are given each passenger at the start of a journey. The air, we learn, is the one place where a perfect lady may chew gum with dignity. The salary for the job is around $110 a month, with expenses while out on a trip.

Serve as Ground and Traffic Hostesses.

There is another branch of this hostessing work, in which the girls are identified as "ground hostesses." You see these smartly uniformed young women buzzing around the airport stations directing passengers and answering queries. Bureaus of information about hotels, train, or boat connections and so on they are. Calming fears is one of their unnamed duties, although there is a surprising dearth of nervousness among the women passengers. Women, in fact, as passengers have shot up in surprising numbers the last year or more. The indications are that in two or three years more, you and you who are heard to say you feel the ground is safer will be flying about.

Beside the ground hostesses, there are "traffic hostesses," girls who do contact work, promote flying parties and individuals to go by air instead of train or boat.

The spirit of adventure is fairly well satisfied in the air hostessing job. Every day is a new day for these girls. New people. And very often an interesting personality, as a Will Rogers, or a Gov. This or That, a senator whose picture you're familiar with, a screen celebrity, a Dempsey or a stage star, a social leader or a famed woman politician, a visiting foreign celebrity, and so on. If you like meeting people and have the social grace that makes people warm to you, here is one of the rewards of an air hostessing job.

It must be added, in fairness to the airport companies, and to the dignified young women holding these hostess jobs that familiarity would cost the job at once. So wary are the air officials of the high standard of their traveling service and of the good names of the girls employed that the slightest infraction of this rule would mean instant dismissal.

You Can Easily Knit Fetching Little Undergarments of Silk and Wool

By Jean Macdonald.

KNITTED or crocheted garments are so comfortable, so soft, and so convenient to care for that now they are being worn next the skin. Baby wools, soft and shiny silky luster wools, silk, and even the soft bed cotton are used to make these new undercover items for knitters or crochet workers. They are easily made in a day, either a knitted set or a crochet brassiere, with a small quantity of yarn costing less than the usual materials.

HOW TO ORDER

If you wish instructions for making the lingerie illustrated today, SEND 10 CENTS IN STAMPS or COIN together with size required to Jean Macdonald, CHICAGO TRIBUNE, Chicago.

Laundering of these is simple rinse washing; and the traveler does not need to take along a heavy iron for them. The lingerie items featured are perfectly form fitting, leaving no wrinkles or creases under outer garments, while there is sufficient ventilation with fine yarns worked on No. 5 needles to make these the last word in hygienic foundations under every kind of dress wear.

Utility, Party Dresses Are Quickly Made

With Summer Materials Priced So Low Their Cost Is Negligible.

Just off the press: The summer edition of the Chicago Tribune Book of Clotilde Fashions, showing the latest styles in color. The book is 15 cents a copy; but when ordered with a pattern the price is only 10 cents. Address Clotilde Patterns,-Chicago Tribune, P. O. Box 537, Grand Central Station, New York City; or call at the Tribune Public Service Office at 1 South Dearborn, Chicago.

By Clotilde.

A PATTERNED rough silk crêpe made the delightfully smart dress—pattern No. 2749—and it has new and modish points. The one sided rever and the bias cut of the bodice, accented by buttons, with a similar treatment at the front of the skirt, give a becoming slenderness.

The dress is made to close under the left arm, but many women who are slender make their dresses to slip on over the head—the extra width being held in place by a belt. The back of the bodice is cut in one piece and the front in two. Be careful when laying the pattern pieces on the material not to cut two front bodice and skirt sections for the same side.

The collar rever is exceptionally pretty. It is cut long and wide at the bottom, extends around the neck at the back, and ends in a pretty bow on the left shoulder. This collar should be entirely finished before putting it on the dress, and the bias facing that is stitched in with the seam extends down the left front, finishing the part of the front that is without the collar.

Sleeves are an important part of a dress today, and if you elect to make the long ones, you will have very pretty ones. The upper part is cut in one piece and gathered into a deep pointed cuff, and perforations and notches show perfectly how to put the two parts together. The closely fitted cuff is left open below a given perforation and then finished for closing. The upper seam edge should form a faced hem, and the under seam edge should be clipped at the top to allow it to become an extension hem.

Finish this opening carefully and press flat. Then, taking the smallest snaps, set the upper parts of the snaps ¾ inch apart, and a good ⅛ inch in from the edge. If you will do this, the opening won't show.

The circular skirt is in three pieces, and the front yoke is attached to the bodice under a removable belt. A brown printed silk crêpe, a print in carrot-red, hyacinth blue, antique gold, or blue will, any of them, be lovely.

The dear little dress, made by pattern No. 2518, for tiny maids has a brief bodice to which is gathered a small, straight skirt. The neck is low and the armholes large, for this is one of the popular jumper dresses. The pattern provides for a pretty little blouse, which is gathered slightly at the neck a little below the top edge. A narrow bias band is stitched over the gatherings. The sleeves are short, puffed ones.

Gingham, broadcloth, percale and other wash materials are suitable for the dress, and the guimpe can be made of batiste or organdy. On hot days the guimpe probably won't be worn.

Pattern No. 3487 shows a charming dance frock that can easily be made at home, and it is feminine and dainty. The crossed-tied bodice is an unusually attractive detail, and is slenderizing. Then, too, there are bias seams at the hips that add further to its slimness. For formal afternoons, Sunday nights, and country club dinners you couldn't find a more attractive design.

Beige silk crêpe, with the crossed-tied bodice of brown, or a pale gray crinkled silk crêpe will be attractive.

Order Blank for Clotilde Patterns

CHICAGO TRIBUNE, P. O. Box 537, Grand Central Station, New York City:

Inclosed find $.......... Please send me the Clotilde Patterns listed below:

Pattern No., Size, Price,

2749 ....

3487 ....

2518 ....

Name ....

Number and Street ....

City ....

State ....

Write your name and address plainly on dotted line, giving number and size of such patterns as you want. Inclose 10 cents in stamps or coin [coin preferred] for each number, wrap it carefully, and mail your order to the address given above.

A Better Way To Remove Superfluous Hair

Millions of women prefer it—easier and quicker. Simply spread on and in two to three minutes wipe away all superfluous hair. Leaves skin marvelously smooth and soft. Mildly fragrant. Delatone does not have the objectionable odor of ordinary depilatories. Buy today a 10c tube of Delatone Cream at 5 and 10c stores. Drug and department stores have Delatone Cream in 50c and $1.00 tubes, Delatone Powder $1.00. The Delatone Company, Dept. 201, 233 E. Ontario St., Chicago, Ill.

Try Nul Cream Deodorant—the scientific deodorant that nullifies body odors without interfering with natural perspiration—the deodorant safe to use after any depilatory. 10c at Woolworth's.

DEL-A-TONE
The Quality Hair-Remover

Patterns by Clotilde

2749—Woman's or miss' dress. Sizes 16 and 18 years, and 36, 38, 40, and 42 inches bust measure. Size 36 requires 3⅛ yards of 39 inch material, with ½ yard of 39 inch contrasting.

3487—Woman's or miss' dress. Sizes 14, 16, 18, and 20 years and 36, 38, and 40 inches bust measure. Size 16 requires 4⅝ yards of 39 inch material.

2518—Child's dress. Sizes 2, 4, 6, and 8 years. Size 4 requires 1⅝ yards of 35 inch material for the jumper, with ⅞ yard of 35 inch material for the blouse.

Wide Brimmed Hats Worn in Washington

WASHINGTON.—(AP)—Wide-brimmed hats are beginning to appear here, among them the graceful, brown balibuntl worn to a tea by Mme. Nano, wife of the counselor of the Rumanian legation.

The youngest bonded United States customs broker is Miss Barbara M. Todd, aged 21, of San Ysidro, Cal. Making out papers for race horses crossing the United States-Mexican border is a sizable part of her work.

There are now in Sweden 275 Socialists women's clubs, all of them leading an active existence.

Family Holds Road Job for Sixty Years

LISBON.—(AP)—The building of a road to link Coimbra and Sabugal in the province of Beira was begun with much ceremony in 1873.

The work has been carried on continuously, but the 60th anniversary finds only 10 miles completed.

All the work has been done by members of one family. It has supported them for three generations.

Now it has been decided to increase the staff and finish the road.

Plan to Make Eastern Town a Bird Sanctuary

WOMEN of Douglaston, Queens, N. Y., are planning a unique experiment in bird protection. They have started a program to make the whole town a bird sanctuary.

Twin sisters, Mrs. Mildred Sheeley and Mrs. Josephine Sheeley, have filed divorce suits in Oakland, Cal. They married twin brothers. Each couple has four children.

The Women's International League for Peace and Freedom recently presented to President Franklin D. Roosevelt thousands of petitions calling for disarmament.

FALL STYLES PLACE ACCENT ABOVE WAIST

PARIS.—(AP)—Wide shoulders, natural gently fitting waistlines, and slender skirts are the outstanding points in the new Paris profile launched at recent style shows.

The latest silhouette places its accent above the waist. Coats with tucked sleeve tops, suits with padded shoulders, frocks with puffed sleeves flaring to a pert point, and scarfs which tie in a big bow on one side of the chin are all seen in the new wide shouldered mode for late summer and early fall costumes.

An ensemble with a hip length or three-quarter length coat leads the summer style parade. Printed frocks with three-quarter length coats to match, linen skirts combined with knee length coats and bright printed blouses, and little, dark silk suits with hip length jackets are starred in the showings of numerous houses.

Many interesting accessory touches are used to complete their chic. White organdy gloves, toque and scarf with a dark blue crêpe ensemble and rose piqué gauntlets and chapeau with a gray linen costume are among the smartest seen.

The summer evening mode stresses the wide shouldered effect seen in the day silhouette. Frocks with brief cap sleeves or frilled shoulder lines and short cape sleeved wraps are shown by many houses.

The new coats shown in early fall displays are richly trimmed with fur, many of them having both collars and upper sleeve accents of silver, stone or blue fox, astrakhan or Persian lamb. Their silhouettes are generally almost straight, while their hemlines are from 7 to 11 inches from the ground.

The frocks shown with them are designed of soft wools or pebbled crêpes with simple bodices, natural waistlines and slender skirts. Black, red, brown, and deep green are the favorite hues for early fall.

Mercolized Wax

Keeps Skin Young

Absorb blemishes and discolorations using Mercolized Wax daily as directed. Invisible particles of aged skin are freed and all defects such as blackheads, tan, freckles and large pores disappear. Skin is then beautifully clear, velvety and so soft—face looks years younger. Mercolized Wax brings out your hidden beauty. At all leading druggists.

Powdered Saxolite

Reduces wrinkles and other age-signs. Simply dissolve one ounce Saxolite in half-pint witch hazel and use daily as face lotion.

$1,500,000 Stock of ORIENTAL RUGS
Liquidating 50% to 75% Less Regular Price!

EMERGENCY SALE

NOTICE TO THE PUBLIC:

● Here we have listed a few of the great values taken at random from our enormous stock from which you will have no difficulty in selecting your rugs at the prices you want to invest.

Also throw rugs, mats, hall and stair runners, odd room sizes, table and piano bench covers, wall hangings, rugs for every purpose. To see them will be a treat to the eyes and to own them an infinite joy.

By taking advantage of our present need for cash you can buy beautiful Persian and Chinese Rugs at from 50% to 75% below their normal price. Make your selections now from the most complete stock in America. Never have you seen Oriental Rugs of such quality selling at such amazingly low prices. Act now! The time is short. Prices on all commodities will soon be much higher.

Now is your opportunity to furnish your rooms with Oriental Rugs from our great offerings.

● Purchases made for future use can be stored and insured until delivery at no extra cost.

● Special arrangements can be made for extended payments.

		WAS	NOW
Ispahan	12.5x9.1	425.00	195.00
Sparta	11.9x8.2	325.00	145.00
Gorovan	12.1x8.4	300.00	145.00
Sarouk	12.1x9.0	575.00	235.00
Sparta	21.8x12.2	1225.00	600.00
Sarouk	18.3x11.9	1550.00	595.00
Sparta	22.0x8.1	475.00	225.00
Chinese	12.0x9.0	325.00	145.00
Kirman	17.8x10.2	1275.00	465.00
Ispahan	18.0x12.0	975.00	345.00
Kirman	26.1x11.0	2500.00	885.00
Keshan	28.9x13.5	4800.00	1850.00
Ispahan	24.8x12.0	1350.00	585.00
Ispahan	15.0x11.1	700.00	315.00
Keshan	12.7x9.0	625.00	295.00
Ispahan	13.0x9.7	475.00	235.00
Sparta	18.8x11.8	850.00	385.00
Chinese	20.0x10.0	600.00	290.00
Sparta	34.2x17.1	3700.00	1650.00
Sarouk	24.4x14.1	3250.00	1350.00
Ispahan	18.2x10.4	875.00	395.00
Kirman	18.9x15.4	2600.00	1200.00
Chinese	14.0x10.0	450.00	195.00
Chinese	18.0x12.0	875.00	325.00
Mihriban	22.3x12.9	1450.00	485.00
Sparta	19.7x14.0	1050.00	490.00
Chinese	22.0x12.0	800.00	390.00

ANTIQUE AND SEMI-ANTIQUE

		WAS	NOW
Heriz	21.2x13.10	1350.00	650.00
Feraghan	16.9x6.8	675.00	225.00
Sahend	14.5x10.2	950.00	395.00
Meshed	12.9x5.6	165.00	80.00
Hamadan	19.9x10.3	1250.00	550.00
Baktiari	11.0x7.0	375.00	165.00
Tabriz	18.0x11.5	1500.00	435.00
Feraghan	16.11x12.3	4750.00	1675.00
Hamadan	23.9x12.4	1750.00	435.00
Feraghan	13.5x10.9	1850.00	495.00
Ispahan	18.1x10.9	2250.00	895.00
Khiva	14.0x7.10	750.00	290.00
Kashmir	10.0x8.0	250.00	125.00

Sarouks	7.0x4.0	$77.00
Sarouks	5.0x3.6	45.00
Lilahans	7.0x5.0	57.50
Lilahans	5.0x3.6	28.50
Chinese	4.0x2.0	9.75
Chinese	5.0x3.0	26.50
Dergazine	5.0x2.9	14.50
Dergazine	4.0x2.6	11.00

Let Us Clean Your Rugs for your health and for the greater charm of your home. Our cleaning and repairing of rugs are unsurpassed. Franklin 8011.

NAHIGIAN BROTHERS

Exclusive Dealers in Oriental Rugs for Forty-Three Years

169 NORTH WABASH AVENUE — JUST NORTH OF RANDOLPH

STORE OPEN MONDAY EVENING

Simplicity Is Keynote of "Design for Living House" at the Fair

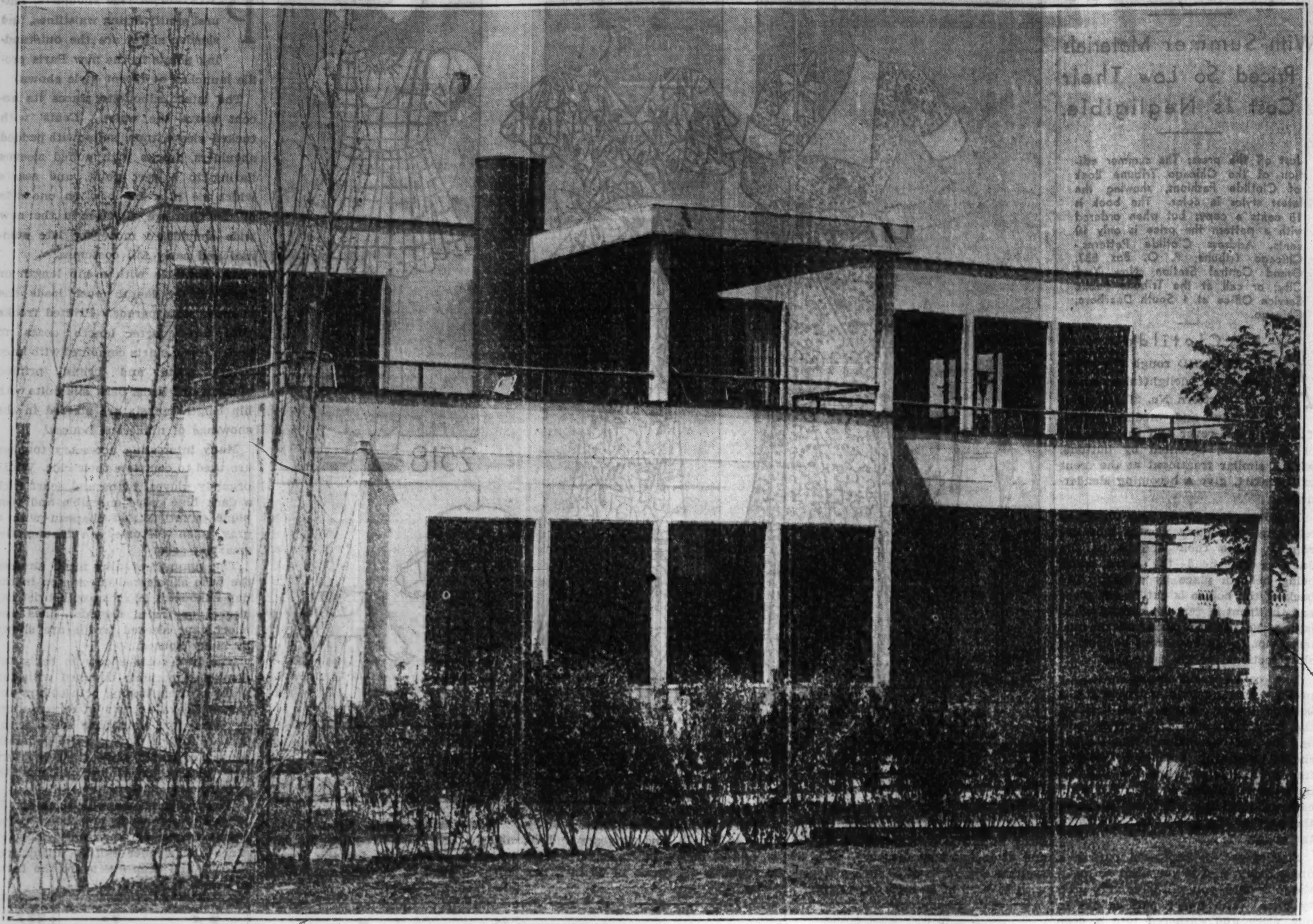

Planned with a view to outdoor as well as to indoor living, the design for living house has generous porches on two floor levels. Basement and attic have been eliminated, and the construction, based on a system of standard units, is a forward moving attempt to offer a simple and economical home to the average American family in these modern times.

Space Provided for Outdoor, Indoor Living

House Eliminates Basement and Attic; Admits Maximum of Sunshine.

By Louise Bargelt.

"DESIGN for Living" is the name this economical, modern visaged little house bears. As forward looking in its construction as in its design, this home, one of a group of dwellings at A Century of Progress Exposition, was planned by John C. B. Moore, architect, New York City. It is modern Viennese in design.

The most casual glance reveals that the layout of rooms includes wide opportunity for outdoor as well as indoor living. There are wide porches on two levels and all five rooms of this home have extensive exposure to the sun. There is an attached garage at the left of the main floor, and utility quarters for laundry and heater room at the right. Basement and attic spaces have been eliminated. Such a house as this is adaptable as an individual home for the average sized family, or as a part of a large scale housing development.

A point of interest in its construction is that this same construction has been based on a system of standard units. Large sized wall panels composed of structural members and exterior surfaces with doors and windows as required will be fabricated in a shop, ready for erection at the building site. Also, the floors will be ready cut at the factory, and it is claimed no especially trained mechanics will be required because of the extreme simplicity of the erection.

Material for Framework Is Made of Wood.

The material for the framework is of wood. Lumber experts claim mass production methods applied to the fabrication of wood structural material can result in savings just as great as those savings which are anticipated in the fabrication of other materials. The house is insulated with a good quality of insulating wall boards. Indeed, current commercial wall board sizes have been kept in mind in the design of this structure.

The main entrance of the house, well protected from the weather, faces the street, as do the garage and the service quarters. The living room and bedrooms, porch, and terrace overlook the gardens at the rear.

The living room is of particular interest. It has the effect of considerable spaciousness and yet it includes a library, 11 feet 6 inches by 6 feet, and a dining alcove, 9 feet 6 inches by 8 feet. The main part of the living room has an overall of 20 feet by 12 feet, and from the library alcove one has access to the wide porch.

The kitchen, 11 feet 6 inches by 7 feet, adjoins the dining alcove and communicates with the front hall through the laundry portion, not the living room. Stairs to the second floor also lead up from the front hall.

Sleeping Quarters on Second Floor.

On the second floor the two bedrooms, each with a small dressing room, and bath between, open on a large roof terrace which is partially covered and well adapted for outdoor living.

The landscaping employs the use of lines of hedges and flowers; areas thus defined by rows rather than by bounding hedges or borders. Flowers in rows of successive graded colors heighten the effect of the planting.

Note should be made of the fireplace in the living room, which is this room's outstanding decorative feature. Depending for its beauty upon the proportions of its large and unbroken surfaces and upon the beauty of the material from which it is made, it is at the same time simple in its design. Of a single sheet of aluminum in semi-lustrous finish, it is broken only by four highly polished strips of the same metal.

The roof of this house is of tar and felt over heavy insulation; the kitchen and bathroom floor finishes are of asphalt tile; the heating is warm air, conditioned and propelled. Interior finish is of wood, with stairs of wood. First floor is of concrete on an insulated foundation.

One new touch given to portions of the living room walls is a copper sheeting with a canvas back. This sheeting, a warm chocolate brown in color, is used on the curved portions of the wall, where its high luster makes it stand out effectively. Besides its decorative side, this sheeting has a fireproofing value.

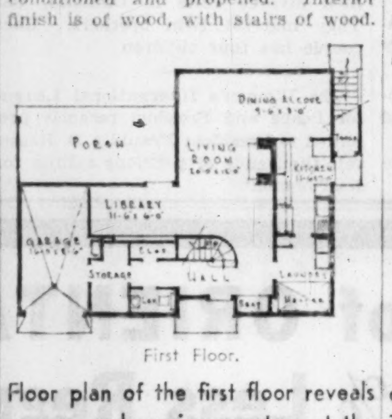

First Floor.

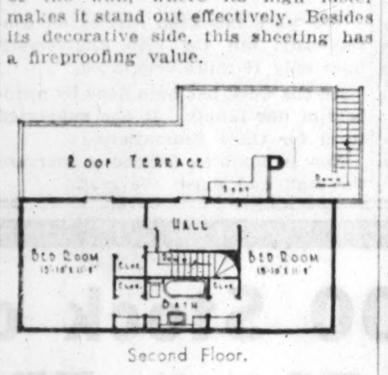

Second Floor.

Floor plan of the first floor reveals garage and service quarters at the front of the home, with library, living room, dining alcove and porches overlooking the gardens at the rear. The second floor plan shows two bedrooms and a bath, with a wide, semi-covered roof terrace.

Here is a close-up of a corner seat on the roof terrace at the back of the house. This terrace overlooks the garden areas of the home.

Furnishings in the Contemporary Manner Are Employed in Interior

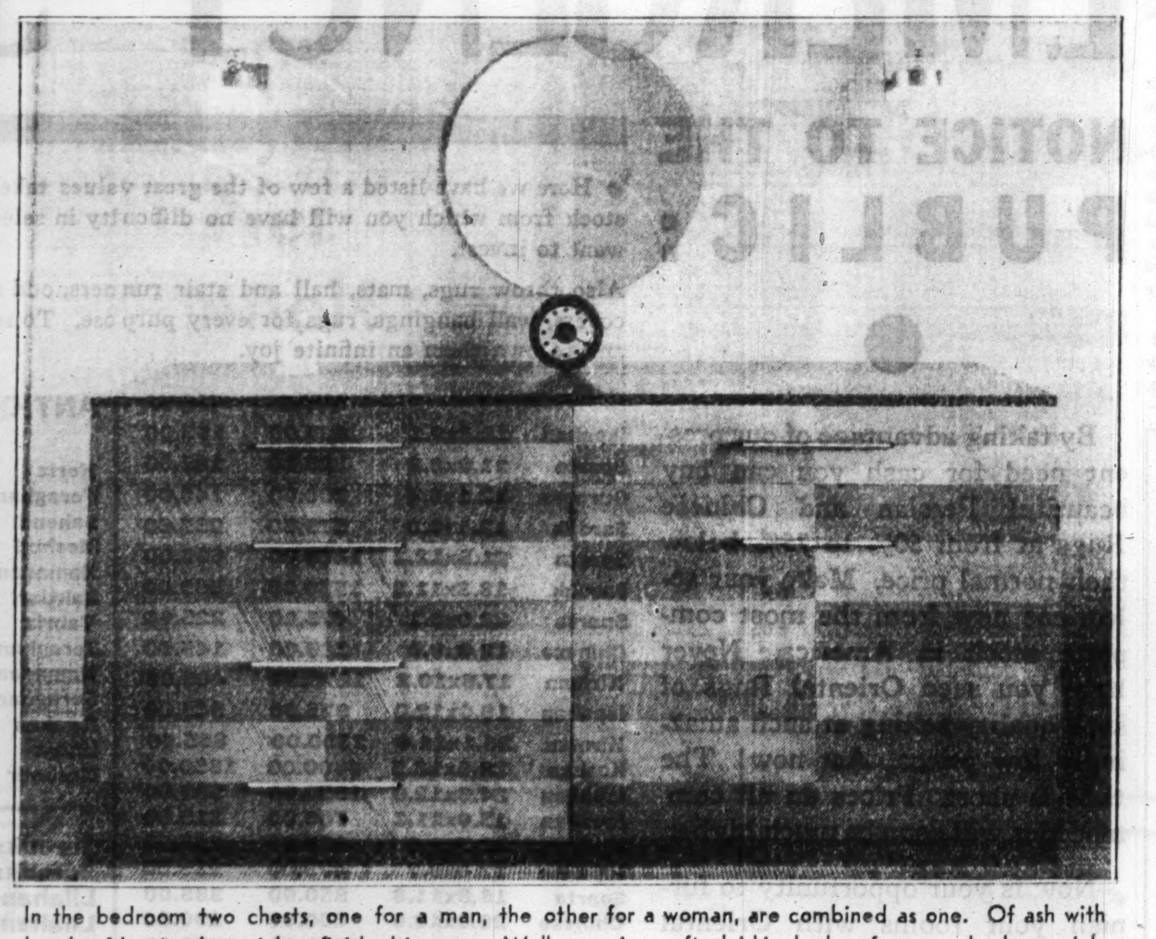

In the bedroom two chests, one for a man, the other for a woman, are combined as one. Of ash with bands of herring-bone inlay, finished in gray. Wallpaper is a soft plaid in shades of gray and salmon pink.

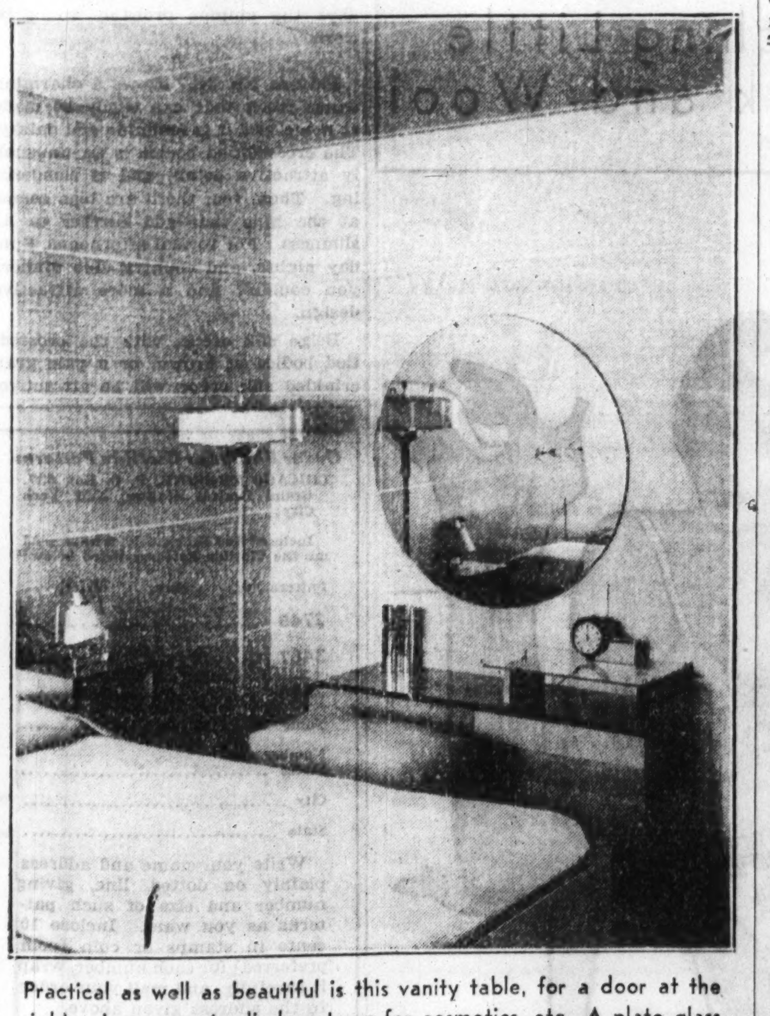

Practical as well as beautiful is this vanity table, for a door at the right swings open to disclose trays for cosmetics, etc. A plate glass shelf adorns the top of the table, a circular mirror hangs above it.

[Hedrich-Blessing Photo.]

By Edith Weigle.

THE interior of a Design for Living house in the home and industrial arts group at A Century of Progress Exposition is keyed in the simple, conservative 1933 style of the exterior. The home, outside and in, makes one complete whole. All the furniture, floor coverings, wall paper and window draperies were planned especially for this dwelling, so there is a pleasing feeling of harmony throughout.

Many visitors who enter the doors of this attractive place will be so delighted with the furniture that they may want to duplicate one piece or all in their own homes, and this will be perfectly possible as it will be sold in Chicago stores and elsewhere throughout the country. Gilbert Rohde is the designer of the interior furnishings.

The living room in the Design for Living house is incorporated with an alcove used for dining purposes. The ceiling is light gray, the walls being near-white and primrose yellow. Medium gray is used for the doors and a rust-red rug is on the floor. Most of the wall surface is painted with a sand finish paint, near-white being used on some areas and yellow on others.

Over glass curtains of yellow cotton waffle crêpe are hung simple draperies of gray wool in a new loose weave.

Even though the living room and all the other rooms, too, are strictly contemporary in style, a compromise has been made by including a fireplace. After all, even though there is no mechanical justification for it, an open hearth does have a perennial charm that is hard to banish to the limbo of forgotten Victorian things.

This fireplace is made the decorative center of the living room and is modern in design.

Furniture here is of American walnut combined with maple and chromium plated metal. Everything is planned as a group, the pieces being interchangeable and the groupings so flexible that they fit the needs of any modern family in any modern home. Especially interesting is the series of chests which include a desk, two sizes of bookcase, a cellarette and a radio cabinet which will house any commercial chassis and loud speaker. These chests are all of the same height and depth and can be grouped so that any wall space can be used to accommodate one or more of them. A very clever idea, we think.

The dinette group Mr. Rohde designed of natural finished birch and brown mahogany. There are two chests which can be used singly or combined, a new type of drop leaf table, and chairs of bentwood construction, light, and comfortable, but practically indestructible. The chairs are covered in a washable lacquered fabric, two in vermilion and two in primrose yellow.

There are two bedrooms in the Design for Living house. One is the master bedroom; the other in a more formal manner is intended as a guest room or bedroom for grown children. The illustrations today show one of these rooms.

The wall paper is gray with a fine, faint plaid pattern in lighter and darker gray, green, and salmon pink stripes and is from a design by Mr. Rohde, who had the furniture constructed of straight stripe ash laid with a herringbone pattern on the fronts of the chests and vanity table. The finish is gray, edged with brown mahogany. Drawer pulls are in chromium. Ceiling is salmon pink and this shade is repeated in the overcurtains of soft woolen and in the all-over carpet, a rag weave in dull salmon and gray. Glass curtains in light gray are fashioned of sheer voile.

One picture shows how cleverly the designer has combined in one unit two chests, one being for a man, the other for a woman. This feature has a practical as well as decorative value, explains Mr. Rohde, for in most bedrooms there are not a sufficient number of separate wall spaces to accommodate the full number of chests desired, which usually results in one being placed where the light is inadequate or where it is bad from a decorative viewpoint.

In the other photograph you have a partial view of the beds, and a glimpse of the interesting modern vanity table with its simple circular mirror and modern clock. A compartment at the right, in the table, swings open and brings trays into a convenient position for use. The shelf at the right is of plate glass. The little bench is covered in a salmon pink silk rep.

This furniture is another powerful argument for the contemporary style of home furnishings and disproves once more that to be modern is to be bizarre or arty.

Attractive, Well Made Pillows Add Touches of Beauty and Comfort to Room

They May Be Made Easily by the Amateur of Inexpensive Fabrics.

By WillElla de Campi.

ALMOST any room in the house may attain added beauty as well as comfort through the use of a few attractive pillows. An extra cushion for that chair which is a little too deep-seated for general comfort, several small pillows on the sofa to tuck under your head when lying down to read the latest magazine or novel, a few new touches of color to brighten the decorative scheme can help immeasurably in making the home a happier place to live in during the long summer days.

Though there are hundreds of ready-made pillows in the shops, it is sometimes impossible to find the desired combination in size, shape, coloring and fabric. But this difficulty may be easily overcome by making your own at home. It isn't a momentous problem at all, and the satisfactory results amply repay the time and effort expended in their attainment.

Square or round knife-edged pillows and the boxed types, either square or oblong, are most popular and are the easiest to make. In some instances bolsters are called for. Fancy shapes like those great, bulging hearts, lop sided triangles and flower petal effects should be meticulously avoided. Smartly combined and sharply contrasted colors and fabrics create excellent effects, but care must be taken not to combine materials which are inappropriate to one another.

Practically any kind of trimming may be used. Pipings and cordings in contrasting colors, single or double ruffles and plaitings, cotton ball tassel edgings, shaggy cotton, wool or silk fringes—in fact, almost any of the gay curtain edgings which may be found in the shops today may be used to good advantage in giving a nicely finished appearance to decorative pillows. The trimming must not, however, under threat of dire penalty, detract from the quality of comfort. Wooden ball and glass bead edgings, for instance, though quite the thing when applied to certain types of curtains, must NEVER be used as cushion adornment.

It is well to keep a few simple rules in mind when making pillows. To begin with, in selecting the pillows themselves, a good sense of proportion must be adhered to. Tiny pillows on large, overstuffed sofas, and big, squashy pillows on arm chairs of slender proportions are all wrong, of course. The size and shape of the pillow should be determined by the size and shape of the piece upon which it is to rest. And materials used for covering the pillows should be in character with the furniture upholstery.

Stitching, for the seams, should be at least half an inch from the edge of the material, to prevent pulling apart under strain, and the stitching should be kept quite even, so that the seams will not present a puckered appearance when finished. Figured materials, of course, must be carefully centered, and striped or large checked fabrics must be matched at the seams.

Today's illustration shows a pleasant grouping of furniture which has been made doubly attractive by means of pillows. As a contrast to the cool green slip cover with its cream colored edging, on the eighteenth century love-seat, there are two round cushions in flowered glazed chintz. The well-centered design is in shades of soft orange, mauve and green on a light taupe ground. Ball tassel edging in soft orange makes a suitable finish. The oblong pillow is done in orange, green and cream colored striped linen with plain orange piping sewed into the seams.

At the other side of the little table which holds a pale green pottery bowl filled with cream colored roses there is an armchair done in green and ivory plaid material. The supplementary cushion is covered with mauve strié rep, with a short, shaggy fringe in cream color. Cream Venetian blinds, framed in scalloped trim, take the place of curtains. The cream colored screen in the background is decorated in green and gold. The whole group is happily suggestive of cool summer comfort.

In addition to the usual chintzes, linens, and similar fabrics which are so often used for summer pillow covers, materials sold in dress goods sections afford fascinating possibilities. A delightfully informal summer dining room, where all the furniture is painted white, has rush bottom chairs fitted with seat cushions covered in bright Roman striped piqué, the kind which is so popular for gay summer sports dresses. This material is highly decorative and eminently practical since, after each laundering, it comes out looking as fresh as it did when brand new. Basket weaves, pebbly cottons, ginghams and other washable materials of this type could be used for pillow covers with equally satisfactory results.

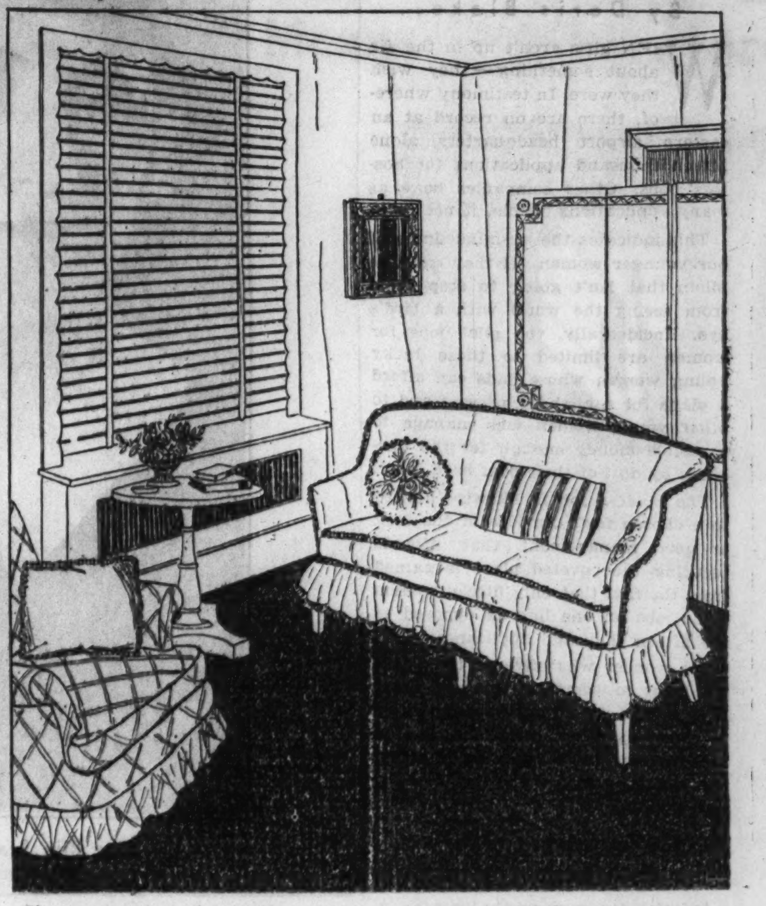

The materials with which a chair or sofa is covered determine, more or less, the fabrics to choose for decorative and practical pillows.

Queen Victoria's Lily Blooms After Twenty Year Rest

DURBAN, Natal.—(AP)—Queen Victoria's giant water lily, the Victoria Regina, is in flower at the Botanical gardens here for the first time in 20 years.

It was grown from a seed obtained from the royal plant in Kew gardens, England.

The Victoria Regina has giant leaves of such buoyancy that a small child can stand on them.

Dishwashing Aids Boon to Housewife

There are three established methods of washing dishes; one is in a dishpan, one with a faucet spray, and the third one with a mechanical dishwasher.

Whichever of these three ways you prefer, you will find on the market many new gadgets and larger pieces of equipment, all designed to minimize the dishwashing tasks of the home. Local hardware stores and department stores, material supply houses, and electrical concerns, all handle dishwashing equipment of various sorts, and the number of new devices on the market for these "daily dishes" of ours may prove quite surprising.

HOW TO LOSE POUND OF FAT A DAY

Told in 4 Simple Pictures

Eat Your Fill—Yet Grow Thin!

Modern science now makes the fat person's dream of bliss come true. Grow thin, yet EAT YOUR FILL! Lose as much as seven full pounds a week! And LOOK pounds lighter than you really are—THE VERY FIRST DAY.

Do Just Two Simple Things

Take a teaspoonful of ordinary Jad Salts in a glass of water before breakfast every morning; make two small changes in diet. That is all.

Your first glass of the Jad Salts often rips off as much as three pounds of weight—the— body's moisture weight—in 24 hours. AND MAKES YOU LOOK pounds lighter as well —for it almost instantly banishes all puffiness and bloat from the face. The system is cleared, too, of toxins and depleting poisons.

You never know a hungry moment. The little changes in eating that you make are explained in a little folder you find inside the package of Jad Salts you get.

4 to 7 Pounds Gone In Week!

If normally overweight, you can lose as much as a pound a day this way; never be hungry and feel better than you have for years. Jad Salts keeps you fit and active; the dietary change rips off the fat swiftly. The grace and personal charm ONLY a slender person has, returns.

Try this way. Just ask for ordinary Jad Salts at any drug store. The JAD SALTS—remember—is urged as a poison-banishing agent—to banish unhealthy bloating and to eliminate body moisture —not as a reducing one.

Dave Kaaiuhe's Famous Hawaiian Serenaders in Our Garden Room Restaurant—Daily—11 A. M. to 2 P. M.—Seventh Floor.

Dress Up Your Home Before Prices Go Up!

SALE Summer Furniture

Buy While High Quality Is Available at These Low Prices

Glider Beds
Opens to full size, comfortable bed. Cotton filled back and seat cushions. Heavy colorful green duck. $13.95

Cot and Mattress
Strong iron frame folds to compact size. 30-in. wide. Thick cotton pad. $6.98

Sturdy Steamer Chair
Full size, natural finish hardwood . . with adjustable canopy and footrest. $1.98

Gliders
With coil base. Heavy duck covering in several smart patterns. Ball bearing suspension. $9.89

"Chaisette"
A chaise lounge or chair by day . . a comfortable cot by night. 30-in. wide. $7.95

THE FAIR—Seventh Floor—Also Oak Park and Milwaukee Ave. Stores.

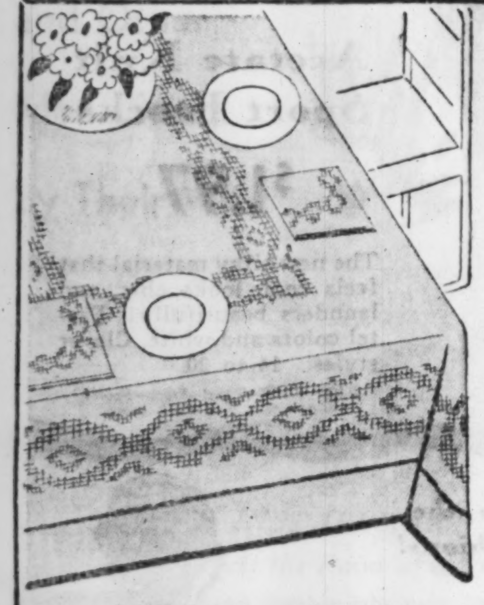

5-pc. Pure

Linen Lunch Sets

$1.00

Fashionable Peasant Style!

44x54-in. cloth and 4 matching napkins. Charming open-work design . . . in soft, cool shades of green maize, blue or coral. Attractively boxed for gifts.
Visit Our Peasant Linen Shop for Smart Linens!

THE FAIR—Fourth Floor—Also Oak Park and Milwaukee Ave. Stores.

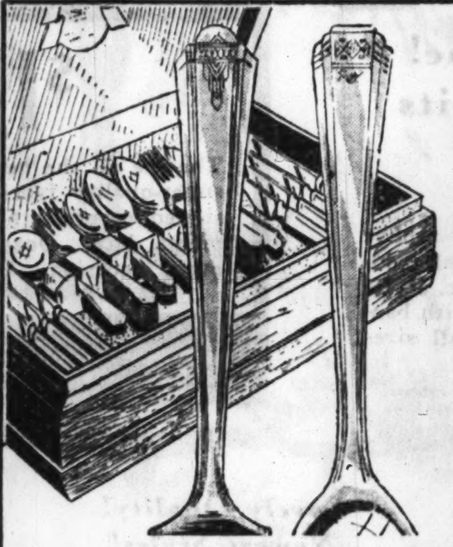

Service for 8!

Tudor Plate

by Community

$14.75

Regularly $19.75

Beautiful "Barbara" and "Skyline" open-stock patterns . . with 35 year guarantee. Dress up your table for World's Fair guests . . and for years to come . .

8 STAINLESS KNIVES — *8 DINNER FORKS*
8 DESSERT SPOONS — *8 SALAD FORKS*
8 TEASPOONS — *1 SUGAR SHELL* — *1 BUTTER KNIFE*

THE FAIR—Main Floor—Also Oak Park and Milwaukee Ave. Stores.

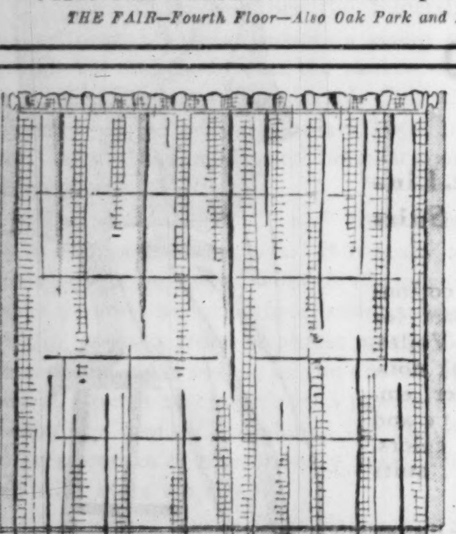

Just 500!

Rayon Net Panels

69c

Soft tints of gold, peach and beige . . . they let in the sun and cheer up the room. Smartly tailored . . with 1-in. side hems and 3-in. bottom hems. 33-in. wide.

Priscilla Ruffled Curtains in woven Designs, Cottage Sets, Bathroom Curtains and Panel Curtains, at One Low Price **$1**

THE FAIR—Fourth Floor—Also Oak Park and Milwaukee Ave. Stores.

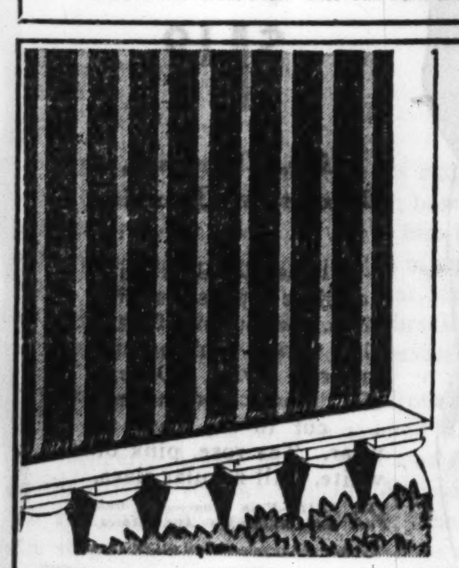

Woven Stripe

Canvas Porch Shades

5 Foot Width

$1.15

6-ft. width	$1.39	9-ft. width	$2.05
7-ft. width	1.65	10-ft. width	2.25
8-ft. width	1.75	11-ft. width	2.59

All 7½ feet long! 6-oz. fabric . . . in blue and white, tan and white, or green and white. Ready to hang.

THE FAIR—Fourth Floor—Also Oak Park and Milwaukee Ave. Stores.

37,000 ft. 'Vixen' Garden Hose

Lawn Mower
$3.77
"Great States." 16-in. size. 8-in. wheels. Self-adjusting, self-sharpening. Ball bearing. 4 blades.
Canvas Grass Catcher, 47c

Lakaway Wardrobe Cabinet and Odora Chest
Both **$1.29**
Cabinet size, 60x20x10 in., holds about 10 garments. Chest, 29½x14x12 in. Cedarized, moth repellant.

THE FAIR—Sixth Floor—Three Stores.

¾-in. hose 50-ft. **$3.59**

$5.25 value! ¾-in. hose with ¾-in. couplings made by Boston Woven Hose company. Corrugated, molded, nonkinkable, braided black rubber . . . quality hard to beat at any price.

25-ft. "Vigilant" Hose
¾ in. Boston Woven Hose product. 2-braid, non-kinkable, molded, corrugated quality, with couplings. **$1.99**

THE FAIR—Sixth and Eighth Floors—Also Oak Park and Milwaukee Ave.

Dish Washer
$1.39
Automatic "Sanette" . . with soap container that makes suds automatically, 2-handled brushes for dishes and pans. Attaches to faucet.

Ice Box Dish
69c
White porcelain enamel . . size 7¾x12x4-in. Keeps vegetables fresh and crisp in the most wilting summer weather. Complete with cover.

THE FAIR—Sixth Floor—Three Stores.

These Are the Economies of the Day . . . They'll Be "Luxury" Priced Soon! Hesitating Means Paying More!

A Great Store in a Great City
THE FAIR
State, Adams and Dearborn Streets
Oak Park—Lake at Marion St. Milwaukee Ave. at Wood St.

Clearance of Hand-Woven ORIENTAL RUGS

Odd Lots, Floor Samples and "Hurt" Display Rugs
Bought at Lowest Prices in Years. Now Drastically Reduced!

Persian, Turkish and Chinese masterpieces that will add rare charm and luxury to your home. At a fraction of what rugs of such superior quality and beauty will cost in the near future . . with Oriental rug prices advancing sharply every day. Choose early . . we'll hold them for future delivery if you wish.

Only 10% Down on Purchases of $25 or More

Quantity	Kind	Condition	Approx. Size	Formerly	Now
4	Chinese	Good	9x12 ft.	$198.00	$119.00
1	Chinese	Fair	9x12 ft.	169.00	59.50
3	Sultanabad	As Is	9x12 ft.	295.00	69.00
3	Ispahan	Excellent	9x12 ft.	385.00	165.00
4	Tabriz	Floor Samples	9x12 ft.	417.00	119.00
5	Mihrabans	Good	10.6x14.0 ft.	565.00	329.00
1	Lilahan	Good	10x14 ft.	529.00	298.00
3	Chinese	Good	6x9 ft.	167.00	79.00
1	Arak	Display	9x12 ft.	275.00	69.00
6	Sarouk	Good	9x12 ft.	395.00	235.00
11	Mirhaban	Good	9x12 ft.	285.00	188.00
2	Sarouk	Good	7x10 ft.	295.00	195.00
7	Mosul	Floor Samples	3x5 ft.	35.00	13.75
9	Chinese	Imperial Pagoda, Good	9x12 ft.	198.00	158.00
10	Chinese	Excellent	4x6 ft.	89.00	48.50
26	Persian and Chinese	Good	Scatter Size	16.50 to 29.00	11.85

THE FAIR—Fourth Floor—State St. Store Only.

"Around the World," All-Wave
REGULAR $69.50

Philco Radio

$49.50

Pay Only $5 Down
Balance Monthly; Small Carrying Charge.

Gets Foreign Receptions, Ships at Sea, Police Calls, Amateur Broadcasts! Dynamic Speaker with New Base Compensation! Latest Improved Tubes! Beautiful Walnut Cabinet!
Balance Monthly; Small Carrying Charge.

To Beautify Bathrooms

We've a New Enlarged Bathroom Accessories Section . . Miss Isles, New York Stylist, Will Be at Our State St. Store to Advise You

Showers
$2.89
Portable over-head type . . . chromium plated, with heavy cast head. Fastens to tub. With tubing.

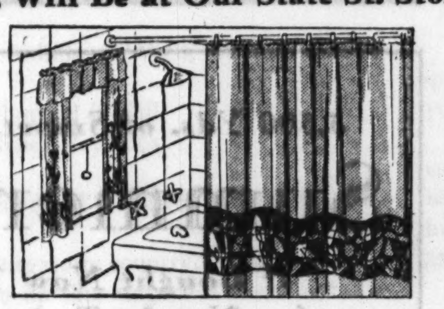

La Salle Shower Curtains
$2.79
Water-repellent figured broadcloth . . . 6x6-ft. Green, blue, orchid, maize.
Window Drapes to match, only $1.98
Bath Mats (22x34), matching colors, $1

Bath Mats
$1.29
"Foot Sure" mats of rubber . . . for inside the tub. Suction cups keep them firmly in place. 7 colors.

THE FAIR—Sixth Floor—Also Oak Park and Milwaukee Ave. Stores.

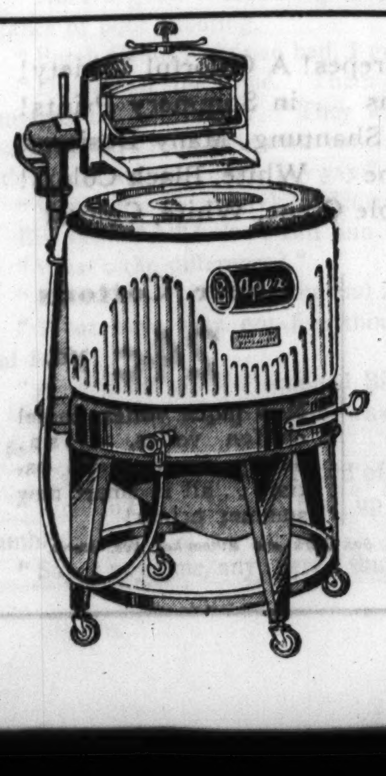

A Famous Laundress to Do Your Washing!

Apex Washers

$49.50

Pay Only $5.00 Down
Balance Monthly, Small Carrying Charge

With marine-type, heavy duty motor. Big, smooth tub, finished in vitreous porcelain . . . inside and out! With improved Lovell wringer and 3-vane agitator . . gentle but thorough.

With Emptying Pump (Illustrated), $59.50

THE FAIR—Sixth Floor—Also Oak Park and Milwaukee Ave. Stores.

500 Mirrors Values to $18
$9.95
Ovals and oblongs . . of fine plate glass with antiqued metal-finish frames. Beautiful gifts for brides.
THE FAIR—Fifth Floor—Also Oak Park

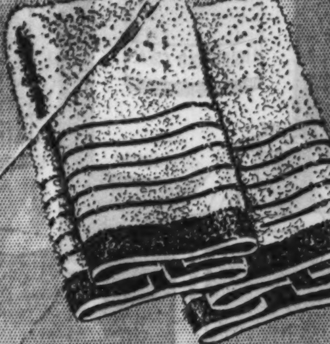

24x48 Cannon Turkish Towels
5 for $1
Big, thick, thirsty towels . . . for home and beach. Green, blue, gold, pink or lavender borders.
THE FAIR—Fourth Floor—Three Stores

"FAIROAKS" 81x99 Sheets
67c
45x36 Cases, 22c each
Quality you find in higher-priced sheets . . . long, staple cotton, woven for wear! Prices are rising, buy now!
THE FAIR—Fourth Floor—Three Stores

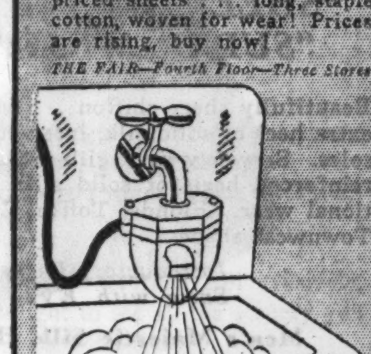

"Sizzler" Hot Water Heater
$1.00
Fasten it on any faucet . . . plug in the cord . . . you've hot water in a hurry. For summer cottages . . . saves water-heating fuel. With cord and plug.
THE FAIR—Sixth Floor—Three Stores.

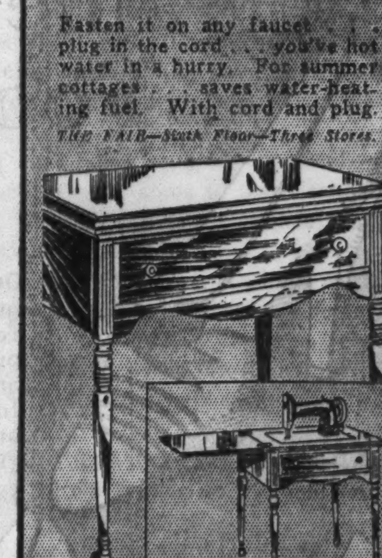

Trade in Your Old Machine . . . on a $69.50 Brand New
Console Electric Sewing Machine
$44.50
$5 a Month, No Interest
While 17 last! Full-size head, Westinghouse motor, sewing light and knee control. 10 year guarantee. In beautiful cabinet!
THE FAIR—Second Floor—Also Milwaukee Ave. Store.

COOK COUNTY TAX WARRANTS OR PAY ROLL IDENTIFICATION RECEIPTS ACCEPTED AS CASH Until Further Notice We Will Accept Corporate City, Cook County and Board of Education Employees' 1933 Pay Roll Identification Receipts or Cook County Tax Warrants as Payment on Purchases or as Credit on Charge Accounts

STORE YOUR FURS in our safe storage vaults now, at moderate rates. Special summer savings on cleaning, relining and repairs. Call State 2500, Local 258 . . . a bonded messenger will call for your furs.

It's SMART to BUY NOW

Because Summer Styles Are Now at Their Height . . . and Prices Are Lower than They'll Be if You Wait!

VISIT A Great Store in a Great City **THE FAIR** State, Adams and Dearborn Streets AS WELL AS THE WORLD'S FAIR

Oak Park—Lake at Marion St. Milwaukee Ave. at Wood St.

From a Nationally Known Maker!

$10,000 Stock of Famous Beautifying Cosmetics

At About 1-3 Regular Prices

In Smart, Modern Containers . . . Save on All Your Summer Beauty Aids!

at 29c 4 for $1.00

TISSUE CREAM	LIQUEFYING CREAM
FACE POWDER	CLEANSING CREAM
MUSCLE OIL	DUSTING POWDER
SKIN BALM	ALMOND CREAM LOTION
ASTRINGENT	ACNE FACIAL CREAM
PORE CREAM	LEMON OR STRAWBERRY
COLD CREAM	CLEANSING CREAM
[illegible] CREAM	LIQUID COLD CREAM

Other "Contessa" Beauty Aids

at 19c 6 for $1.00

HAIR SHAMPOO	LIQUID BRILLIANTINE
BATH SALTS	SOLID BRILLIANTINE
LILAC VEGETAL	COCOANUT SHAMPOO
SHAVING LOTION	LEMON WITCH HAZEL
QUININE TONIC	HAND LOTION

Mail and Phone Orders Accepted

THE FAIR—Main Floor—Also Oak Park and Milwaukee Ave. Stores.

Fashion Frocks

Registered Trademark

Big Value! Swim Suits

$1.59

Pure worsted and zephyr wool. 1-pc. styles with modified sun-backs, 2-pc. styles (wear the trunks with bandanas, too). Not all sizes in every style.

THE FAIR—Third Floor—Sports Shop—Also Oak Park Store.

$16.75

They've all the new high fashions . . . in super-quality fabrics . . . beautifully designed, carefully finished! Sheers, stripes, prints, lace. Dozens of styles . . . for every occasion. For women and misses.

THE FAIR—Third Floor—Also Oak Park Store.

Acetate Knit Sport Frocks

$1.97

The new silky material that feels cool, looks chic, and launders beautifully! Pastel colors and white. Clever styles. 14 to 20.

THE FAIR—Third Floor—Sports Shop—Also Oak Park Store.

Women Keep Coming for More!

Majestic Silk HOSIERY

Annual Sale Price! **67c** 2 prs., $1.25

"SHEER WEAVE" CHIFFONS "SUPER WEAR" SERVICE

Beautifully sheer chiffon . . with new 1933 "Protecto" extra heel of solid silk, interlined silk plaited toes and soles. Service weight, silk to the picot tops, with heavy, reinforced heels of solid silk. Guaranteed for exceptional wear. Blonde, Toffee, Coy, Folly, Flattery, and Townwear shades.

Introductory Package of Ivory Snow with Every Purchase

Men's Majestic Silk Hose and Fancy Rayon Mixture Sox, pr., 23c; 4 prs., 75c

THE FAIR—Main Floor—Or Ask Anyone Employed by The Fair . . . Three Stores

Sale of Rings

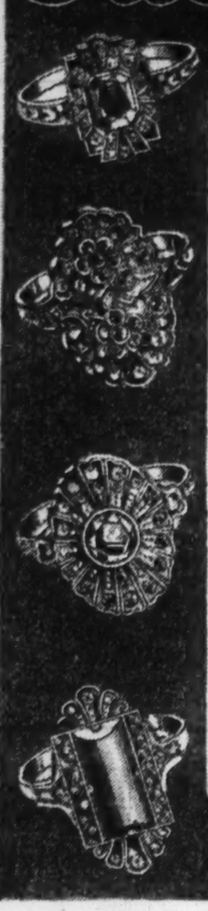

Real Stones, in Sterling Silver with Marcasite!

88c

Smart rings . . extraordinary values . . a thrilling introduction to our new ring section. Stones in a variety of colors to go with every costume. You'll want several . . but hurry . . these are too sensational to last long!

Other Rings, 19c to $3.95

THE FAIR—Main Floor—Three Stores.

Lovely Quality! Newest Styles!

Silk Lingerie

$1.19

Slips, Chemises, Dancettes, Panties

3-in-1 pantie slips with brassiere tops, slips with 22-in. shadow-proof panels . . lace-trimmed and tailored styles. Dozens of dainty underthings . . cut to fit, made to wear. Tea rose, pink or white. All regular sizes.

THE FAIR—Main Floor—Also Oak Park and Milwaukee Ave. Stores.

Copied from the Smartest Fashions!

Tub Frocks

$1.00

Including 2-pc. Linene and Pique Suits

Cool, refreshing cottons . . in styles smart for street or sport. Voiles, linens, prints, flock dots, piques and eyelet embroideries. White and leading summer colors. Sizes 14 to 52 . . suits in sizes 14 to 20.

THE FAIR—Third Floor—Also Oak Park and Milwaukee Ave. Stores.

Lorraine White Footwear

$2.98

Our regular higher-priced quality. Light on your feet . . light on your budget. Cool looking and chic! Pumps, oxfords, ties, straps. Plain or punched.

THE FAIR—Second Floor—Three Stores.

3,500 Yds. of Smart, All-Occasion

Summer Silks

If Bought Now They'd Sell for Nearly Twice This Price!

59c yd.

- Printed Silk Flat Crepes! A Colorful Variety!
- Cool, Sheer Chiffons . . in Summery Prints!
- Washable, Printed Shantung, Many Designs!
- Washable Flat Crepe . . White, Black Colors!
- Washable Silk Ripple Crepe, White, Colors!

All-Silk Pique

67c yd.

White and cool, refreshing pastels. For dresses, suits and children's frocks. Way below regular price.

Sheer Cottons

24c yd.

New pique voiles, pastel chiffon voiles, crisp, dainty dimities and batiste . . all in smart new summer prints!

THE FAIR—Fourth Floor—Also Oak Park and Milwaukee Ave. Stores.

"MisSimplicity" In Airy Mesh

$5.00

The Gossard foundation for summer . . crossed waistline strap that uplifts the bust and flattens the diaphragm. Lace brassiere top . . openweave elastic panels. Lightly boned. 34 to 42.

THE FAIR—Third Floor—Also Oak Park Store.

987 Silk and Fabric Bags

$1.00

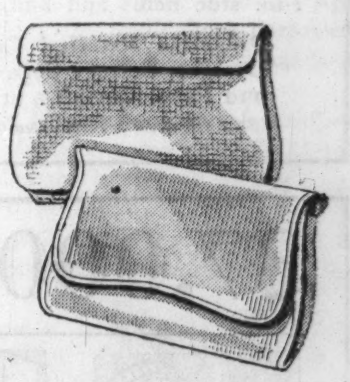

Of Mallinson and Belding silks in dots, stripes and gay summer prints. Dark and pastel color crepes . . white cotton pique! There are many that sold as high as $2.95.

THE FAIR—Main Floor—Also Oak Park and Milwaukee Ave. Stores.

Less Than 1/2 Price Boys' Spaulding SWIM SUITS

$1.98

All-wool, speed models. Navy, black and maroon . . plain colors and combinations. Famous for fit and quality. Sizes to 38.

Jr. Suits, 2 to 8 years, 49c and 98c

THE FAIR—Second Floor—3 Stores.

Our $12.50-$13.50 Kryptok BIFOCALS

$5.49

With seamless, crystal toric lenses, for reading and distance combined. Choose from six smart frames. No charge for sight test! Every pair guaranteed.

THE FAIR—Seventh Floor—Also Oak Park and Milwaukee Ave. Stores.

Part 7 | Drama Movies Metropolitan News Music Fiction Radio

Chicago Sunday Tribune
THE WORLD'S GREATEST NEWSPAPER

Neighborhood News
Women's Clubs, Schools,
Civic Organizations

WC — JUNE 18, 1933.

HELL'S DESERT

By FRANK H. SPEARMAN

Beginning an Enthralling New Story of a Girl Who Goes West to Practice Law and Runs into a Mess of Outlaws and Other Men Living by Their Wits

ILLUSTRATIONS BY EGGENHOFFER.

It was the rider's voice that arrested the girl's ear. A soft, slightly nasal voice, and restful.

INSTALLMENT I.

At the Point of a Gun.

IT is no trouble whatever for a girl to get a seat with the driver on Bill Pardaloe's stage, particularly if she be a pretty girl. The stage-run from Thief River to Sleepy Cat lies across the lower Spanish Sinks. The scenery is magnificent. To the west lies the Superstition range, with the jagged peak of Music mountain rising snowcapped in solitary grandeur; and to the east the sunken desert, the gnarled, tumbled, twisted, almost impenetrable Gunlocks loom, dark and forbidding. These mountains mark both the eastern boundary of the Sinks and the western boundary of the Gunlock Indian reservation.

The morning stage, "up" from Thief river to Sleepy Cat, pulls out about six o'clock. It is ready at five-thirty and early birds get the best seats. But on the mornings that Bill Pardaloe takes the lines over the three-team tandem, this is not always so. If Bill, coming from breakfast at the Blackrock inn, finds an enterprising male tourist on the driver's seat—which holds three and in a pinch accommodates a passenger—he begins at once to discourage him. Even should the intruding passenger happen to be a woman of discretionary years, Bill does the same thing, but with more emphasis.

The driver's seat, he explains, will get the hot desert sun all day; it will get the dust from the horses' feet as they churn up the volcanic ash—and a sandstorm is liable to blow up any minute. The guard, who sits at Bill's side with a sawed-off shotgun across his lap, twin Colt's revolvers at his hips, and a 30-30 rifle slung handily under his knees, must have plenty of room on the left side to work in. And, yes, there is a holdup once in awhile. After this preface it is a hardy scout who persists despite the warnings in claiming place on the driver's seat.

And even hardihood does no good in the end. As a last resort, all else failing, Bill explains to his obstinate customer that it is against company rules to allow any one next to the guard, anyway—so "get back, please!"

This all looks innocent enough on Bill's part. No one listening to the tall, gaunt, crack stage driver of the soft persuasive tones, or studying his high boned, unshaven face with its bushy brows, small, deep-set, suspicious eyes and slow, steadily grinding jaw, could think him capable of deceit.

YET when the story opens, Bill, from the time he had washed up the evening before, after the "down" run, taken his seat in the dining room at supper and looked over the "prospects" for Sleepy Cat from the Pan Handle stage, just in from the south—had been "figuring" on who was to sit beside him next morning on the coveted seat.

On this particular evening the veteran driver had no trouble in fixing on his prey — if you so choose to call an attractive traveler. There was just one interesting girl in the dining room. Bill mentally pronounced her "derned good looking": he did no analyzing—neither features, hair, nor clothes—he couldn't even see her feet, and Bill set great store by a woman's small, well shod foot; his own footwear, for substantial reasons, was made to order. He merely decided over his ham, potatoes, flapjacks, and coffee, that that girl was derned pretty and was going to sit beside him next morning up the Sinks to Calabasas and Sleepy Cat.

The driver of a Spanish Sinks stage is like the captain of an ocean liner—he is, preëminently, boss. And though the company rules do not specifically give him life and death privileges over an offender, it is fully implied in unwritten desert law—and levity aside, it is a prerogative that sometimes has been called into play—blizzards, sandstorms, breakdowns, mania and such may call for strict disciplinary measures.

BILL, next morning, appeared from breakfast at five minutes to six, full rigged. The covered stage was filled with passengers. A long legged man who had preëmpted the space in the driver's seat was quickly disposed of. Bill looked about for the girl of the evening before. She had the worst berth in the stage—last seat over the rear hubs and crowded in between two fat men.

"Would you mind moving forward, young woman?" asked Bill, gruffly. "Them hind springs are a little weak; two fat men's about all I'd like to load on 'em this morning."

"But every seat is full," protested the attractive girl in some alarm. Her voice, even in alarm, was pleasing.

Bill jerked his head in gesture back to one side. "Come for'ard, miss. We'll have to crowd you in some'ers else."

That is how trim Ann Harrison came to sit between the driver and the guard—the choice seat on the stage.

Ann, finding Bill not ungracious — even her feet, braced against the footboard were pretty, so flat footed old Bill perceived the minute she took her place—asked many questions; questions which, though a nuisance from any one else were, from her, interesting.

Moreover, Bill was pretty good at asking questions himself. "I'm from Kentucky," said Ann, answering his first, "and, of course—," here she glanced shyly up at Bill, "I'm dreadfully proud of it."

Bill made no comment. Being from near Kentucky himself, he only ruminated, slowly and cheerfully.

"Tell me something about this wonderful country," Ann went on. "I am so thrilled with it! What's that dark, low lying region away over there to the left?" Bill looked casually. "That's the Purgatoire country," he said. "Get along Nancy, get along."

Mose, the guard, seemed more communicative. "It's called Hell's desert, too. Purgatoire creek runs through it. That quarter is pretty well named. It looks like hell; it rides like hell; and it smells like hell—sulphur springs and such. And if the cattle thieves, state's prison birds and the ornery bunch that bums along the creek ain't devils, then there ain't none in hell."

Ann shuddered, "Mercy!" she exclaimed.

Before she could say more, Bill remonstrated. "Why scare the girl to death?"

Ann looked to the east. "I'm not so easily scared. And those awful black looking mountains over that way—what are they?"

"Them's the Gunlocks."

"Are there any outlaws over there?"

"No, you're looking the wrong direction f'r outlaws. Them's Injuns over there and mighty fine ones—some says the Gunlocks are the only white folks in this country—but that ain't so, not by a long shot. Outlaws are pretty well cleared up in this country, anyway."

Mose, the guard, pricked up his ears. "Mebbe," he observed sententiously, and for emphasis repeated, "mebbe."

"Nothing nowdays to what they used to be," snorted Bill, not pleased to have the talk taken from him.

"Company don't hire us to ride these stages, Bill, just because they love us, do they?" retorted the guard. Bill met the question with silent contempt.

Ann put out a feeler. "So there are a few," she ventured to ask.

The guard was condescending. "Well, there's Frank Sanger's gang——"

"Frank Sanger's dead," chopped in Bill.

"Slade ain't dead—nor Barney Rebstock."

"Coyotes!" snapped Bill.

"—Yes, but they're live coyotes," persisted the guard, now irritated.

"They work over in the Purgatoire country," countered Bill.

"Some of that bunch held up this stage less'n six months ago."

"COYOTES," repeated Bill scornfully. "What did they get —nothing!"

"They plugged the guard through the shoulder, just the same," grumbled Mose.

"Ain't a good shot among 'em," commented Bill on this instance of poor shooting.

"Butch Cassidy ain't so bad, I guess."

"Drunk all the time. Them fellows work at night," countered Bill scornfully. "They work at night—not like the old days when Frank rode with 'em. And they're all the outlaws that's left along the Sinks, anyway."

"What about Scarcheek?" demanded Mose.

Bill bridled. "I don't call him no outlaw," he growled.

"What's the difference?"

"Difference 'twixt a coyote and a mountain lion."

"What have they got five thousands in gold up on his head for?"

"Ain't it his gold?" snapped Bill.

"Well, whoever's gold it is, what's Van Tambel putting it up for?"

"'Cause he's so damned afraid of Jeff Sollers."

"Wouldn't like to say that up in Sleepy Cat, I'll bet," grumbled Mose.

"Say it any time, anywhere," thundered Bill, "to the crooks that's running this county now, from the sheriff to old Van Tambel and all his crew."

The spirited discussion stopped — just as it was growing interestingly warm.

Bill resumed his boring into Ann's affairs. "Goin' through to Sleepy Cat?"

"Not today. I want to get off at Calabasas and go over to the Gunlock Indian reservation. I've a little business with a Mrs. Johnson who lives at a place called Old Mission—do you know where it is?"

"Know it well. Know Mrs. Johnson."

"They told me at Thief River I could hire a rig and driver at Calabasas and stay all night at Old Mission and take a stage from there to Sleepy Cat."

BILL nodded assent. "Or," he suggested, "there's a young fellow at the Calabasas barn that's got one of them flivvers —he'll take you over quick, so you won't be out after sundown."

"O, I'm not afraid."

"Neither am I for that matter," returned Bill evasively, "but bein' a stranger here you ought to see all the scenery you can in the daytime. You ain't a tourist then?"

"Far from it. I'm out here, I hope, to grow up with the country."

"What you goin' to do out here?"

"Practice law in Sleepy Cat," answered Ann, blithely.

"The hell!" Bill, gulping, just escaped swallowing his quid. Then, adding when he could speak, "A little girl like you?"

"I'm not so awfully little, Bill." His name coming so easily, unexpectedly, and so prettily from pouting Kentucky lips like Ann's, completed his undoing. Ann could have borrowed his last dollar, or taken the very lines from his horny hands—as, in fact, she did a little later.

"I thought you'd be goin' to teach school, or somethin',—most the young gals that come out here, come to teach school and wind up a-marryin' some damned lawyer to civilize him. Don't make much headway with it, at that."

"Well, I'm a lawyer already, Bill, and I hear it's hard work for one lawyer to make a living out here—so it wouldn't do for two to try it together."

"Well," pursued Bill, not averse to discussing the subject, "if you don't marry a lawyer who are you goin' to marry?"

"Nobody."

Bill looked at her in disdain. "Tell that to the Indians!"

"Why? Is it so foolish? I don't have to get married, do I?"

"Either got to get married or change your face 'n' hands, 'n' feet."

"Why Bill! You're dreadful—isn't he, guard?"

"What I'm tryin' to find out is—" persisted Bill, "if it ain't going to be a lawyer—who is it?"

Ann looked sweetly up at him, as if sorely perplexed. She knit her brows like one deeply conscious of her responsibility, then turned her eyes on him like full moons. "How can I tell?"

Bill's retort was obvious. "Who can if you can't?"

Ann sidestepped. She looked up innocently again at her tease. "Are you married, Bill?"

The guard guffawed. "Not yet," answered Bill, unmoved.

"Well—" debated Ann, "that's one chance. Then—this

[Continued on page eight.]

Three Musical Events Mark Coming Week

Chicago Symphony Series, Another at Fair, and Swedish Festival Listed.

By Edward Moore.

THE fine series of concerts by the Chicago Symphony orchestra at the Auditorium under the auspices of the Friends of Music, another elaborate series of concerts at A Century of Progress in which the Friends of Music also have an important part, and a Swedish song festival at Orchestra hall Friday and Saturday nights are adding up into a busy week for Chicago music lovers.

What the Friends of Music have accomplished in making it possible for Chicago's great orchestra to play here this summer constitutes an achievement almost too great to be summarized. Certainly all other Chicagoans owe them an enormous debt. A glorious orchestra playing in a glorious hall, Mr. Stock at the forefront of the proceedings, brilliant soloists, guest conductors, and ballet, and all at a price lower than any good concerts have been given in years, is what they have made possible in actual seeming. Spiritually the accomplishment is even greater.

Four Concerts on Program This Week.

According to their custom, the concerts will be given on the last four evenings of the week. Karl Krueger, formerly conductor of the Seattle Symphony orchestra, will be the guest conductor on Wednesday in a program that includes Brahms' First Symphony, Debussy's "Afternoon of a Faun," the Scherzo from Mendelssohn's "A Midsummer Night's Dream," and Rimsky-Korsakoff's Capriccio Espagnol.

Thursday features the names of Eric De Lamarter and Rudolph Ganz as conductors and Agnes Conover as piano soloist. She will play the MacDowell Concerto. Of orchestral music there will be Beethoven's "Egmont" Overture, Tschaikowsky's Sixth, or "Pathetique" Symphony, and Sibelius' "Valse Triste" and "Finlandia."

At the time this is being written it is indicated that Ruth Page will repeat her performance of Ravel's "Bolero," which brought her into high fame the first week of the concerts. The orchestra, presumably conducted by Mr. Stock, will present Brahms' "Academic Festival" Overture, Debussy's "Iberia," and Richard Strauss' "Don Juan."

Singing Societies at A Century of Progress.

A change in the customary order will come on Saturday night when, instead of the popular concert, Bedrich Smetana's opera, "The Bartered Bride," will be given by the United Bohemian Singing society under the auspices of the Friends of Music. It will be sung in Bohemian. The principals are from the National theater of Prague. Ravel Ludikar will appear as Kecal; Zdenka Zikova as Marie; Mirko Stork as Jenik [in the German version this character is named Hans], and Richard Kubla as Wenzel. Frank Kubina will conduct.

Passing across Michigan avenue and south to A Century of Progress, one finds that national choral societies, institutional choirs, university organizations, and high schools are being featured throughout the week.

The high point of the week will be the musical programs of the various Scandinavian-American singing societies, including the American Union of Swedish Singers, 2,000 voices; the United Danish Singing Societies of America, more than 1,000 voices; the Finnish Singers of America in their annual festival with a chorus of 300 voices, and the Norwegian singers, 2,000 strong. These choruses will appear tomorrow, Swedish-American day; Tuesday, Norwegian-American day; Wednesday, Danish-American day, and Friday, Finnish-American day, and will unite in a massed chorus of 5,000 voices on Thursday, Scandinavian-American day.

Many of the same voices will be heard in a program by a chorus of 3,500 in Soldiers' field this afternoon, when Lutheran day is celebrated with an assembly from 2 to 6 o'clock.

University Glee Club and Band Are Listed.

The University of Cincinnati Glee club and the University of Wisconsin band will represent American universities on the week's musical program, and high schools will be represented

[Continued on page eight.]

by the Sioux City A Cappella choir, the Springfield, O., band, the La Porte, Ind., choir and the Appleton, Wis., orchestra. All these groups are scheduled for two or more concerts.

One of the most interesting community groups to appear during the week will be the Kalamazoo, Mich., Symphony orchestra, which will play a concert in the court of the Hall of Science from 9 to 10:30 p. m. Friday.

The Chicago Friends of Music, under the energetic leadership of Anne Faulkner Oberndorfer, is inaugurating a series of interesting programs on Mondays, Wednesdays, and Fridays from 3:30 to 4:30 in the court of the Hall of Social Science. The first of these, tomorrow features a presentation by Mrs. Charles McKenna, music chairman of the National Association of Social Settlements, of a pageant of nations. Children of various nationalities will appear in costume to sing the songs and dance the dances of their native lands.

Michigan School Girls to Give Program.

On Wednesday a group of girls from Bangor, Mich., High school will present a program directed by Miss Jane D. Root.

On Thursday at 3:30 in the court of the Hall of Science the Civic Music association will present its children's choruses, 800 voices, from various settlements and institutions in Chicago They will give the same program presented at their spring festival recently in Orchestra hall. Marx E. Oberndorfer will direct.

The Friends of Music are also sponsoring a series of community sings in the court of the Hall of Science, the first of which will be held this afternoon. The sing will be conducted by the Illinois and eastern Iowa district of Kiwanis International.

American-Swedish Singers at the Auditorium.

Returning to Orchestral hall on Friday and Saturday evenings, it is learned that the song festival there is being held by the American Union of Swedish Singers, of which Fred Bolling is the president. It is the continuation of a line of festivals first started at the Columbian Exposition of 1893 and held every four years since then.

Five hundred singers took part in the first event. There will be 1,000 in male choruses this week. The first director was John R. Ortengren, now a resident of Stockholm. The director in chief for the present festival will be Oscar Ekeberg of Conimicut, R. I.

The featured soloist in these programs will be Miss Lillian Gustafson of New York, well known both in this country and Sweden for her Swedish songs and her Mozart concerts. She will sing both Swedish and Mozart works on Friday, presenting a different group of selections on Saturday. The choral programs will be of much the same character, though different in detail, on the two evenings, and will present choruses of Chicago, Rockford, Providence, R. I., and Bridgeport, Conn.

News of Interest to Lovers of Music.

James A. Mundy and his 150 fine choristers are appearing on the barge just south of the Administration building, A Century of Progress, on Sundays, Wednesdays, and Fridays for a period of six weeks. Spirituals are featured on his program.

Gladys Hight and her pupils are presenting "The Ballet Unique of 1933" at the Children's theater on the Enchanted island. Important positions are given to the oriental dances collected and studied by Miss Hight in her eastern travels.

The Chicago Philharmonic orchestra of a membership of seventy-five announces a series of twelve concerts in Chicago, as yet with unspecified dates. Richard Czerwonky will be the conductor and Charles C. Cukor the manager. Advance word tells that prominent guest conductors, soloists, and ballet will be featured.

Mildred Huls has been engaged as pianist and operatic coach by the school of music of De Paul university.

Those who attended the community singing program at A Century of Progress on Memorial day perhaps learned that the songs were all taken from "A Century of Progress in American Song," by Marx and Anne Oberndorfer. It was just off the press [Hall & McCreary] at that time. Here is an excellent collection, and well described by its title. It is arranged so that one can find early, middle, and later songs of American origin or imported, patriotic, pioneer, Indian, Negro, civil war, college, chanteys, hymns, what not, and, perhaps best of all, an intelligent explanation as a foreword. The songs have been carefully edited and proof-read, and harmonized with due attention to both color and simplicity.

The "40 & 8" society of the American Legion is beginning a series of Sunday evening twilight concerts at A Century of Progress this afternoon at 5 o'clock. It will be held in the "40 & 8"-American Legion-Sears musical plaza adjoining the Sears building, and will be played by the band of Woodlawn post, No. 175, under the direction of Dr. Benjamin A. Mach. Arthur Kraft, the tenor, will be the soloist.

Another band to provide music for the Exposition, which so far has no band of its own, will be the University of Wisconsin Concert band. It will appear in the court of the Hall of States Wednesday afternoon, Thursday evening and Friday afternoon.

Several music school commencement concerts are being scheduled this week. In the calendar order they are the Sherwood Music school at the Goodman theater this afternoon, the Columbia School of Music at the school recital hall Tuesday evening, the Chicago Musical college at Orchestra hall Wednesday evening, and the Chicago Piano college at Kimball hall Thursday evening.

Recitals on Tuesday and Thursday mornings beginning June 27 and ending Aug. 3 are announced by the Chicago Musical college to be given in the Punch and Judy theater by faculty members. The first will be a two piano recital by Rudolph Ganz and Mollie Margolies.

The Woman's Symphony orchestra, directed by Ebba Sundstrom, will give a concert in Bowen hall, Hull house, this afternoon. The soloists, all students at the Hull House Music school, will be Louis Adezio, violinist, and Yetta Friedman, Adelyn Tramater, Morton Kestin and Anna Kohn, pianists.

At a recent meeting of the Orchestral association, Charles H. Swift was elected third vice president to fill the vacancy caused by the death of Ezra J. Warner; Albert A. Sprague was elected a member of the executive committee, and John Paul Welling was elected trustee.

Dr. Howard Hanson will be one of the three guest conductors in the coming summer series of concerts by the San Francisco Symphony orchestra. He will be preceded by Bernardino Molinari and followed by Ossip Gabrilowitsch.

Winfred Stracke, bass, will be the soloist at the Fourth Presbyterian church vespers this afternoon. The choir will sing the anthems, "The Lord Give Ear," by Rheinberger, and "O Lord, Our Governor," by Gadsby. Barrett Spach's postlude organ recital will consist of works by Guilmant and Boellmann.

Walter Spry, Chicago pianist with a long and enviable record as concert artist and pedagogue, is to take up a new address. Beginning in September he will be a faculty member of Converse college, Spartanburg, S. C., and will make his permanent residence in that city.

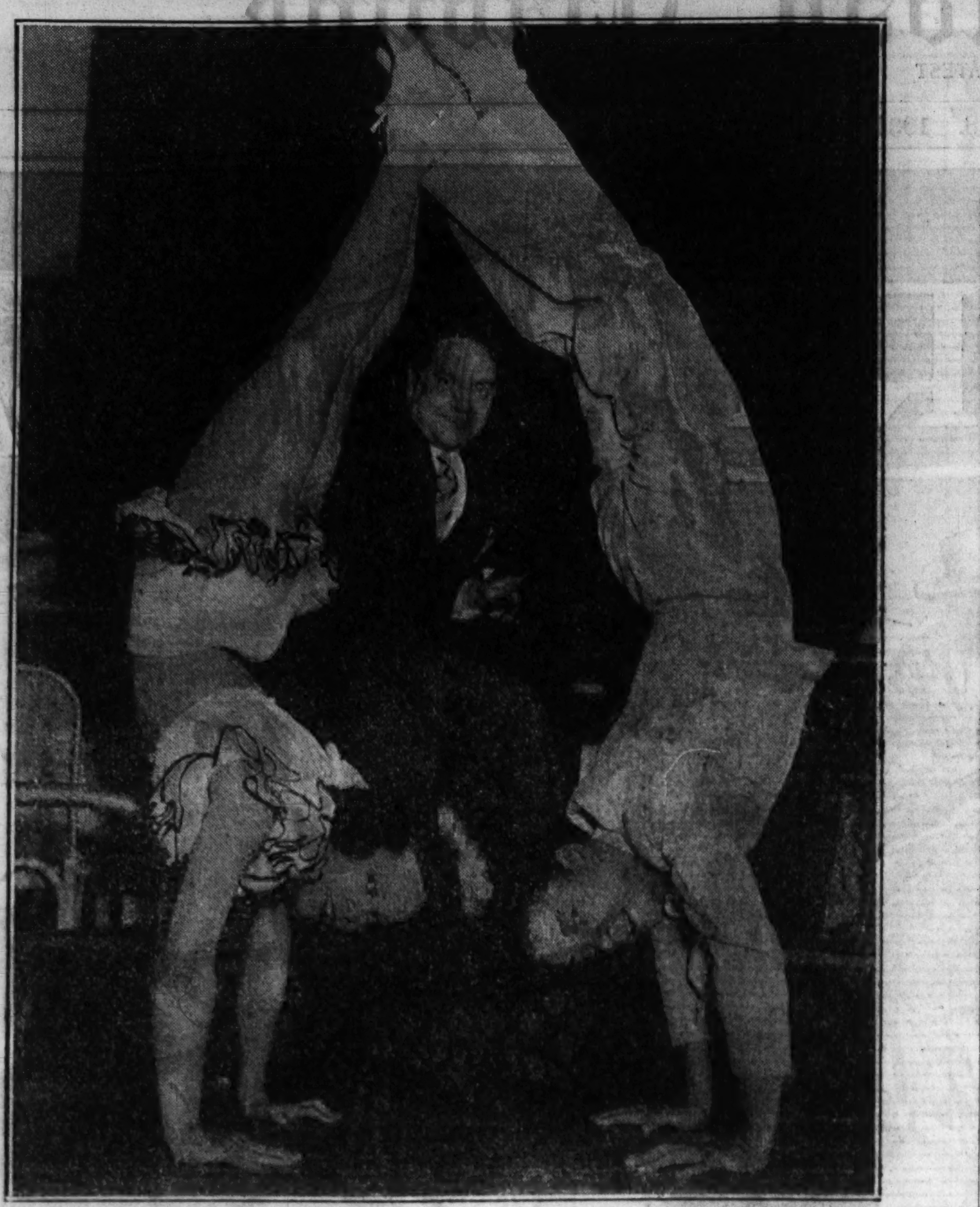

IN THE FLOOR SHOW FROLICS AT THE CONGRESS

Vincent Lopez, orchestra leader in the Joseph Urban room of the Congress hotel, is shown here in a frame consisting of the upturned legs of a brother-and-sister dancing team. The young folks standing on their hands are Sis and Bud Roberts, lively floor-show steppers.

Chicago Playbills

OPENING:

"Dinner at Eight," drama; Grand Opera house; opens tomorrow night.

CONTINUED:

Katharine Cornell in "Alien Corn," drama; Harris theater; third and final week.

"On the Make," comedy, with Edna Hibbard; Garrick theater; ninth week.

COMING:

"Gay Divorce," musical comedy, with Joseph Santley; Apollo theater; opens July 3.

"Take a Chance," musical comedy with Olsen and Johnson; Erlanger theater; to open early in July.

WEEKLY CHANGES:

Palace theater: Vaudeville and cinema; Aunt Jemima and seven other acts.

Chicago theater: Vaudeville and cinema; "The Piccoli," headliner.

Star and Garter theater: Burlesque and cinema; "Queens of the Orient," with Ann Norton, Marjorie Bartell.

Rialto theater: Burlesque and cinema; "Gay Girls from Paris," with Gladys Clark.

No Bad Luck in Career of This Author

As Jobless Soldier, He Became Literary Man and Editor by Chance.

SIDNEY HOWARD, author of "Alien Corn," Katharine Cornell's new play, did not grow up with the idea of knocking Shakespeare off his pedestal. In fact, the theater was far from his thoughts. Nevertheless, he went off to Harvard and became a student in George Pierce Baker's workshop, which was a nursery for young playwrights.

When the war came Howard went overseas to drive an ambulance in France. When he returned to New York in January, 1919, with nothing to do but look for a job, he had one thrust upon him so quickly that he still thinks it amazing. His mother had asked him to go to the office of a certain magazine to find out what had become of a check that she sent for the French Baby fund. On his way to get some civilian clothes he stopped to discuss with the management what they did with such remittances.

Those were the days when the sight of a young man in army dress stirred a patriotic thrill. A girl at the desk ventured to ask him what he was going to do, now that the world was entirely safe for democratic pursuits. Howard hadn't the remotest idea and said so. The girl asked him to wait a moment while she called the make-up editor of the journal. She hustled him in to see James Metcalfe, the editor-in-chief.

Metcalfe asked Howard if he would like to be employed as the reader of jokes. Howard was too stupefied by the rush of events to refuse.

Not long afterward Sam Hume, the theatrical producer, whom Howard had known at Harvard, came to town searching for some one who could read Italian and was proficient in writing verse. Howard knew Italian and he had written and published poems. So Hume gave him an advance of $500 to translate into blank verse D'Annunzio's tragedy of "Phedra." The drama had only once been acted and then in French by Ida Rubenstein, the Parisian dancer.

Howard completed the English translation which was submitted to Margaret Anglin. She, however, did not care about the play, but was interested in the man who had turned it into English. She had an idea for a romantic drama and suggested that Howard write it. Thus came his first play, "Swords." Anglin did not like it when it was finished, and so Brock Pemberton took it over and put Clare Eames into the leading rôle.

Howard's first success was "They Knew What They Wanted," which won the Pulitzer prize in 1924. He also wrote "Lucky Sam McCarver," "Ned McCobb's Daughter," and "The Silver Cord." The Theater Guild produced these three plays. With Edward Sheldon he collaborated on "Bewitched" and with Charles McArthur on "Salvation." "Half Gods" was his last drama prior to "Alien Corn." He spent some time in Hollywood writing scenarios, chiefly for Ronald Colman, "Arrowsmith," "Condemned," "Bulldog Drummond," and "Raffles." He has two plays, "Yellow Jack" and "Woodrow Wilson," unproduced, but probably to be acted next season, and is now at work on a drama about the farmer-banker mortgage troubles in Iowa.

He has adapted "S. S. Tenacity," "The Last Night of Don Juan," "Marius," called "Marseilles" in this country, and "The Late Christopher Bean" from the French; "Casanova" from the Spanish; "Sancho Panza," "Olympia" and "One, Two, Three," from the Hungarian.

Drama in Los Angeles.

Eugenie Leontovich and most of the members of the Broadway company of "Twentieth Century" will appear in the Pacific coast presentation of the play, opening June 22 in Los Angeles.

IN SWEDISH FESTIVAL THIS WEEK

Lillian Gustafon, soprano, well known for her accomplishments of song in the United States and Sweden, will come from New York to be the guest soloist in the festival of the American Union of Swedish Singers at Orchestra hall on Friday and Saturday evenings. This series of festivals, begun at the World's Columbian exposition of 1893, has been held every four years since. A thousand singers will be present.

Marion Claire Makes Debut in Civic Operetta

MARION CLAIRE, former Chicago Civic Opera singer, captured first honors at the opening of the St. Louis Municipal opera's current season in Noel Coward's operetta, "Bitter Sweet." All attendance records were broken at the opening night performance with 12,500 people in the out-of-door auditorium. About 1,500 were turned away.

St. Louis critics called Miss Claire the most brilliant newcomer to the musical comedy stage in the past quarter of a century. Allen Jones, the young tenor who scored a hit in Chicago this season, sang the leading male rôle in "Bitter Sweet."

Other principal parts in "Bitter Sweet" were played by Leonard Ceeley, Joseph McCauley, Nick Long Jr., Doris Patston, Ethel Barrymore Colt, and Charles Chesney. A chorus of eighty-four singers and twenty-four dancers completed the cast.

After "Bitter Sweet," the St. Louis Municipal Opera company will present "Florodora," with Nancy McCord, Allan Jones, George Hassell, and Doris Patston in the leading rôles. Succeeding operettas will be "White Lilacs," "Rip Van Winkle" (world première of a musical version of Joseph Jefferson's classic), "Nina Rosa," "The Student Prince," "The Nightingale," "Naughty Marietta," "My Maryland," "Beau Brummell" (world première of Harry Tierney's musical romance based on Clyde Fitch's play), "The Cat and the Fiddle," and "Where the Lark Sings" (world première of the newest Franz Lehar operetta).

Group Theater

NEW YORK, June 17.—[Special.]—The Group theater, which will spend several weeks this summer at Green Mansions, Warrensburg, N. Y., rehearsing plays for fall presentation on Broadway, has five manuscripts with which to work. The plays include "The Pure in Heart," by John Howard Lawson, which was tried out of town by the Theater Guild last winter, but was not brought to Broadway.

Other plays on the list are "Crisis," by Sidney S. Kingsley; "Fortune Heights," by John Dos Passos; "Gold Eagle Guy," by Melvyn Levy, a young Oregonian, and "Gallery Gods," a German play by Richard Duchinsky, adapted by Henrietta Malkiel and John Hausmann. The Group also is contemplating working on a new adaptation of Gerhardt Hauptmann's "The Weavers."

Three Famous Actresses in Same Company

THE cast of "Dinner at Eight," which comes to the Grand Opera house, contains three actresses who have high ranking as leading women. They are Constance Collier, Ann Andrews, and Margaret Dale.

Miss Collier was leading woman at His Majesty's theater in London for the late Sir Herbert Beerbohm Tree. There she played Roma in Hall Caine's "The Eternal City," Nancy Sykes in "Oliver Twist," the girl queen of Egypt in "Antony and Cleopatra," Viola in "Twelfth Night," the title rôle in Du Maurier's "Trilby," and many other widely contrasting rôles.

She first came to America to play opposite William Gillette in Henri Bernstein's "Samson" and remained to act Thaïs in a dramatization of Anatole France's novel. On later visits she was co-starred with John Barrymore in "Peter Ibbetson," which, incidentally, she dramatized, and last season she was starred in Noel Coward's "Hay Fever."

In other days Margaret Dale was leading woman for that suave and skillful comedian John Drew. Older theater-goers will recall her as a beautiful dark-eyed girl who played opposite him in "The Second in Command" and "The Mummy and the Humming Bird." They will recall her also as the temperamental and haughty Lady Henrietta in "The Duke of Killikrankie." Later she was leading woman for the late William H. Crane in a revival of "She Stoops to Conquer," and then came her famous engagement as leading woman for George Arliss in "Disraeli."

Ann Andrews came to New York in the leading rôle in a play called "Nju," which was her first rôle on the stage, by the way. She was later leading woman for William Collier in "The Hottentot" and for Grant Mitchell. A few seasons back she was the glamorous Julie Cavendish in that other play by George Kaufman and Edna Ferber, authors of "Dinner at Eight"—"The Royal Family."

Theater Finance

NEW YORK, June 17.—(AP)—Organization of the National Theatregoers' Association, Inc., with Crosby Gaige as president and Rudolph Spreckels as chairman of the board, to finance acceptable plays and present them in the principal cities of the country, was announced recently.

A prospectus said the organization's purpose will be "the financing of acceptable theatrical productions for the entire theater industry."

The company will be capitalized at 1,000,000 class A shares at $5 par and 1,000,000 class B shares at $1 par. Only the class B shares will have voting power. Subscribers to class A stock will be entitled to $5 worth of "credit coupons" with each share.

GRAND OPERA HOUSE
COOLED BY REFRIGERATION
TOMORROW NIGHT AT 8:30 SHARP
Sam H Harris presents
A NEW PLAY IN 11 SCENES
DIRECT FROM MUSIC BOX, NEW YORK
DINNER AT EIGHT
by GEORGE S. KAUFMAN and EDNA FERBER
with
CONSTANCE COLLIER · CRANE WILBUR · ANN ANDREWS
JUDITH WOOD · JANE WYATT · MARGARET DALE
AND TWENTY OTHER DISTINGUISHED PLAYERS
NIGHTS 55¢ to $2.75 · MATS WED & SAT 55¢ to $2.20

HARRIS THEATER · LAST WEEK
TOMORROW—MATS WED. & SAT.
KATHARINE CORNELL
in SIDNEY HOWARD'S PLAY
ALIEN CORN
Staged by Guthrie McClintic

Exclusive Selling
50,000 New Brunswick RECORDS at 50c each
They regularly sell for $1.50 and $2.00
We've listed just a few wonderful selections here; all brand-new recordings:
BRAHMS
Second Symphony. Berlin Philharmonic Orchestra; Max Fiedler, conductor. No. 90217-21. Reg. Price, $7.50 .... Sale Price, $2.50
GERSHWIN
Rhapsody in Blue. Frank Black Orchestra. No. 20058. Reg. Price, $1.25 .... Sale Price, 50c
FRANCK
D Minor Symphony. Lamoureux Orchestra of Paris, conducted by Wolff. No. 90197-200. Reg. Price, $6.00 .... Sale Price, $2.00
RACHMANINOFF
Symphony No. 2. Cleveland Orchestra. Conductor, Sokoloff. No. 50143-148. Reg. Price, $12. Sale Price, $3.00
BEETHOVEN
Fifth Symphony. State Opera Orchestra. Berlin. R. Strauss, conductor. No. 90172-175. Reg. Price, $6.00 .... Sale Price, $2.00
Mail or telephone your order if you cannot come in. A complete list will be furnished on request.
LYON & HEALY
Wabash at Jackson
123 N. Marion St. - - - Oak Park
615 Davis St. - - - - - - Evanston

Veloz and Yolanda
EMPIRE ROOM
69° COOL
Palmer House
COMPLETE NEW SHOW
6:30 p.m. to 3:00 a.m.
• Early and late they come
In steadily increasing numbers
Because it's a DIFFERENT kind
Of fun to dine and dance in
CHICAGO'S GAYEST, COOLEST SUPPER CLUB
• Where the air is refrigerated to 69° and
Scientifically ventilated
Where there's good food, good drink and good music and Chicago's FINEST floor show
Featuring:
• Veloz & Yolanda—world's greatest dance team.
Richard Cole's Music.
Val Vestoff,
Paul Cadieux, Sally Sweet,
Abbott's International Dancers
Minimum charge $2 (Sat. $2.50)
Phone: Ran. 7500 for Reservations.
Our doorman will take care of your car.
75c for 8 hours
DINNER $2 (Served to 9 o'clock) SAT. $2.50
NO COVER CHARGE AT ANY TIME

Third Week—Century of Progress Series
CHICAGO SYMPHONY ORCHESTRA
FREDERICK STOCK Conductor
Wednesday, June 21—KARL KRUEGER
Guest Conductor, BRAHMS DEBUSSY
Thursday, June 22—RUDOLPH GANZ
Guest Conductor, AGNES CONOVER, Soloist, MacDOWELL CONCERTO
Fri., June 23—RUTH PAGE-NOVIKOFF
BALLET—Ravel "Bolero", "La Guiablesse"
$1.50, $1.00, 75c, 50c, 25c
SATURDAY JUNE 24 GRAND OPERA
"THE BARTERED BRIDE"—Ludikar, Zdenka Zikova, Stork, Kubla—from Prague National Theatre—Cond., Frank Kubina—Presented by UNITED BOHEMIAN SINGING SOCIETIES
Auspices Chicago Friends of Music
AUDITORIUM THEATRE
$2.50, $2, $1.50, $1, .75, .50; Boxes $20.00

GARRICK TONITE AT 8:30
9TH CAPACITY WEEK
ONLY COMEDY HIT IN TOWN
"ON THE MAKE"
THE WISE-CRACKING COMEDY HIT!
with EDNA HIBBARD
Star of "Gentlemen Prefer Blondes," "Sisters of the Chorus" & "High Hat"
Enid Markey and Roger Gray
EVERY NITE—50c to $2
POP. MATS. WED. & SAT., 50c to $1.50

GREATER COMISKEY PARK
Baseball Palace of the World
35TH ST. AND SHIELDS AVE.
TWO GAMES—ONE ADMISSION
First Game at 1:30 P. M.
WHITE SOX vs. NEW YORK
SEATS ON SALE AT THE PARK

Riverview
WESTERN—CLYBOURN—BELMONT—ROSCOE
"Century of Nonsense" Big Free Fun Pageant Mile Long Parade
—Free Open Air—MUSICAL SHOW in Tyrolean Garden
DANCE TO RUSSELL GLAVE'S BAND with Little Caesar in Ballroom

DINNER AND SUPPER DANCING
ALL ROOMS—70 DEGREES COOL—ALL ROOMS
VINCENT LOPEZ
Pompeian Grill Room 7 to 9 P. M.
Joseph Urban Room 9:30 to 1 A. M.
New Hawaiian Room
LEO REISMAN
Complimentary readings daily 1 to 2 p. m. by Mme. Voegtli-Starr
Famous Viennese Psychic
Dinner and Supper Dancing
International De Luxe Dinner, Hawaiian Room, Daily $2.50; Saturday $3.00
No Cover Charge at Any Time
TEA DANCE TODAY from 4 to 6 P. M. JOSEPH URBAN ROOM
CONGRESS HOTEL

DANCE TO HAL KEMP AND HIS ORCHESTRA
with DEANE JANIS and WADE BOOTH
FLOOR SHOW
IN A ROOM ARTIFICIALLY COOLED TO 70°
FULL COURSE DINNER
BLACKHAWK
ON WABASH AT RANDOLPH

NOW! SPECIAL ENTERTAINMENT
Old Heidelberg Inn
AT THE WORLD'S FAIR GROUNDS
ROY DIETRICH
Old Heidelberg Orchestra with Ernie Kratzinger Directing
Herr Louie and The Weasel
Heidelberg Male Octet
Original Hungry Five Band
NO COVER CHARGE
ENJOY: REAL FOOD & REAL BEER

Chicago Stage in Casual View; Cornell's Plan

Why the First Actress Spells Her Christian Name with Two As.

By Charles Collins.

KATHARINE CORNELL and her husband, Guthrie McClintic, who is also her stage director and artistic chief of staff, were in conference a week ago on the subject of the Chicago engagement of "Alien Corn." Should it be limited to a fortnight or extended for a third week? The temperature was 100 degrees, and Miss Cornell, who hates a tropical climate, although fond of warm-blooded rôles, was wilting rapidly.

During a pause in the debate Mr. McClintic strolled to the window to glance at an outside thermometer. Even as he gazed at the instrument the mercury in the tube dropped ten degrees. A refreshing gale from the north brought Miss Cornell out of her wilt. They stared at each other in surprise and rapture, then exclaimed in unison:

"Three weeks!"

Bulletins from the "Alien Corn" box-office two days later were to the effect that, if the cool weather continued, the returns for the engagement would equal those of "The Barretts of Wimpole Street." And so Chicago's summer climate scores another victory.

Cornell Looks Toward Shakespeare.

Miss Cornell's season will end with the Chicago engagement, and she will sail almost immediately for a vacation in the mountains of Bavaria, where she acquired a sound German accent last summer for use in "Alien Corn." An announcement regarding her plans for next season may be expected within a few weeks.

She admires "Wild December," by Clemence Dane, a drama about the Sisters Brontë which is dedicated to her in its published form; she recently acquired the rights to a new play by Owen Davis, called "Jezebel"; but the ambition dearest to her heart is Shakespeare—either "Antony and Cleopatra" or "Romeo and Juliet." She regarded her production of "Lucrèce" last fall as a preparation for the classic drama, and by that adventure she convinced herself that she was ready for the Bard of Avon.

Her approach to Shakespeare, whenever undertaken, will be made from the point of view that the play must be acted swiftly and with realistic persuasian; also, that the production must not be overcostumed or treated as a spectacle.

Why Her Name Is Spelled Katharine.

The second "a" in Miss Cornell's spelling of her first name has tempted a few tories of feminine nomenclature to accuse her of affectation. It happens, however, that they are wrong and she is right, in spite of the fact that the common English spelling is Katherine or Catherine. Miss Cornell, as a Katharine, is on sounder ground than any of her old-fashioned namesakes, for she is using the Greek spelling of the early martyrologists. Saint Katharina of Alexandria, earliest of the six canonized Kates, popularized the name, in its many forms, for all of Christendom.

Furthermore, Miss Cornell has Shakespearean authority for her second "a." The heroine of "The Taming of the Shrew" is named Katharina in the "dramatis personæ" of Shakespeare's work. In the text itself she is called Katharine.

Incidentally, the name looks better in print when spelled in the Cornell fashion.

Invitation to "Dinner at Eight."

The arrival of "Dinner at Eight" at the Grand Opera house tomorrow night will mark the second step of the Chicago stage toward a position in keeping with the city's World's Fair stature. The first, of course, was Miss Cornell's première in "Alien Corn." Here are two plays that cannot be overlooked in the municipal excitement over the magnificent show on the lake front.

Musical comedies, bringing appropriate Broadway gayety, are due early in July. They are two in number—"Gay Divorce" and "Take a Chance." Other theatrical bookings are a mere matter of guesswork, with a suspicion that there will be no general outburst of openings until September and October.

The Auditorium theater has been in negotiation for an engagement of the Players club's all-star revival of "Uncle Tom's Cabin, with Otis Skinner in the title rôle, but the fact that this is a New York hit without an aggressive management behind it has canceled that prospect. Moreover, Mr. Skinner, who is the motive power in this revival, is entangled with a contract for a summer try-out of a play, called "The Nobel Prize," which may figure on next season's schedule of the American Theater society.

"LITTLE CAESAR" COMES BACK IN A GANGSTER PICTURE TO END ALL GANGSTER PICTURES

A payoff? Edward G. Robinson handles the money. Mary Astor is the lady so intent. "The Little Giant." United Artists.

Suburban Drama

THE third season of Lawrence Langner's Westport, Conn., country playhouse opens on July 3 with Otis Skinner in the starring rôle of Hjalmar Bergman's "The Nobel Prize." Visiting stars and special companies will appear at the summer playhouse.

Among productions definitely decided on are "The Yellow Jacket," with Mr. and Mrs Coburn in their original rôles, and Schuyler Ladd, Louise Groody, Eugene Powers and Rex O'Malley in the company; Mr. Langner's satiric comedy, "Lady Godiva," and a play called "The Pursuit of Happiness," by Alan Child and Isabelle Loudon.

Two more plays will be selected from a list which includes "Interview," by Aben Kandel; a new play by George Abbott and Phillip Dunning; "The Bride of Torozko," by Otto Indig, and a new comedy by Edward Childs Carpenter. Jane Cowl will appear in Westport in either a new play or a revival.

Here and There in Night Club, Cabaret Life

A NEW program of entertainment is offered at the Empire room of tht Palmer house. Veloz and Yolanda, ballroom dancers, present three new numbers. They also comply with requests for their "Cobra Tango" and "Poem Waltz."

New in the list of Empire room entertainers, all of whom are making their first appearance in Chicago, is the name of Sally Sweet. She is a young "blues" singer from the Broadway cast of "Strike Me Pink."

Paul Cadieux, romantic tenor, sings a new group of songs. Richard Bennett, acrobatic dancer, presents new steps. The Abbott International Dancers have new costumes in three new dance routines.

Richard Cole and his superb dance orchestra continue to provide the music.

A 10 o'clock "between times" intimate show is being presented between the 7:30 and 11:45 p. m. shows.

Lincoln Tavern is now in the full swing of its summer season with Ted Weems' orchestra as the musical attraction. The floor show includes the Five Maxellos, tumblers; Baron and Blair, dancers; the Six Lucky Girls, the Jackson Sisters, Andrea Marsh, and various instrumental soloists. Sammy Walsh is the master of ceremonies.

The Edgewater Beach hotel has opened its "Beach Walk" with Mark Fisher's orchestra playing for the dancers.

Harry Richman is beginning his twelfth week as master of ceremonies and star entertainer at the Chez Paree night club. His auxiliaries are Jean Gooden, dancer; Floria Vestoff, Florence and Alvarez, Violet Love, and sixteen pretty chorus girls.

Jean Burke, soloist with Husk O'Hare's orchestra at the Canton Tea Gardens, submits statistics to prove that she closely approximates the ideal female figure as blue-printed by beauty experts. Here is what the tape measure and scale say about Jean: Weight, 116 pounds; height, 5 feet 5½ inches; neck, 12¼ inches; shoulders, 37 inches; bust, 32 inches; waist, 25 inches; hips, 37 inches; thigh, 21 inches; calf, 14 inches.

The Dells has Guy Lombardo and his Royal Canadian orchestra, and also a floor show which includes Freddy Bernard, master of ceremonies; Peppino and Rohda, dancers; Niela Goodell, singer; Marion Kingston, dancer, and the Marie Peterson ballet girls.

Jobs for Actors

NEW YORK, June 17.—[Special.]—In an effort to reduce unemployment in its ranks the Lambs club, an actors' organization, will test new full length plays at private performances in its clubhouse in West 44th street in place of the vaudeville programs which have been offered about once a month for the entertainment of the membership. The most promising plays will be presented later on Broadway under commercial auspices.

Kenneth Webb, the playwright, who collaborated in adapting the book of "Gay Divorce," has been appointed chairman of the play reading committee. The first production, opening next month, will be a play, as yet untitled, by Lewis B. Ely. He was coauthor of "Thoroughbreds," produced in 1924, with Ann Harding and George Marion heading the cast.

A STAR OF THE CAFES CHANTANTS

Sophie Tucker, famous lady of musical comedies, revues and night clubs, was singing "Mammy" songs before Al Jolson was out of knee-breeches. She has returned to Chicago to sing at the 225 club. Other entertainers on the program are Grace and Charlie Herbert, in songs; Sunny O'Dea; Arline and Norman Selby; Mildred Tolle.

[Herbert Mitchell Photo.]

Vaudeville Bills

INSTEAD of its usual five act vaudeville show this week the Palace theater offers eight acts in a special entertainment called a "World's Fair Carnival." The entertainers are:

Aunt Jemima—A singer who casts aside her burnt cork for the first time in years and appears as Tess Gardella to croon her "blues." She is now well known on radio, though previous to that she was featured in vaudeville and musical shows, notably "Show Boat."

Ben Blue—A comic dancer, now through with a Hollywood contract and back behind the footlights again.

Kitty Doner—A comedienne who discovered that a girl may wear men's clothes and be attractive long before Marlene Dietrich ever thought of the idea.

Lulu McConnell—A veteran comedienne, assisted by a company in a hodge-podge of comic incidents.

Joe and Jane McKenna—Dancers.

Don Lee and Trudina—Dancers of the European type.

Stan Kavanagh—A comedy juggler from Australia.

Marinoff's Russian Canine Actors—A trick dog specialty.

The Chicago theater's stage program for the week includes: "The Piccoli," international novelty direct from Erlanger theater engagement; George Givot, stage and radio personality known as "The Greek Ambassador of Good Will"; Ben Dova, dancer of Broadway revues; Deane Janis, featured singer of Hal Kemp's orchestra; and the Evans ballet.

Turn of Luck Gave Success to K. Cornell

Two London Spinsters Played Role of Destiny for Unknown Actress.

THE "if" on which depended Katharine Cornell's great chance on the stage is represented by two Scottish maiden ladies who seldom went to the theater. In fact, they had entered a playhouse only twice before they saw Miss Cornell act Jo in "Little Women," in London.

"After I had played for Jessie Bonstelle in stock for two seasons," says Miss Cornell, "she asked me to act Jo in a London production of 'Little Women.' The English critics were kind to us and we stayed there several months, but when I returned to America I couldn't get an engagement. My husband and I used to spend our Sundays in the country, and always we took plays to read. One of them was 'A Bill of Divorcement,' by Clemence Dane. I was greatly attracted to the rôle of Sydney in this drama, but never dreamed I would act it."

Allan Pollock, an English star, owned the American rights to "A Bill of Divorcement" and was reaching for an actress for the character Miss Cornell was so keen to play. In the house in which he lived in London were these two Scottish women. He sent them to see "A Bill of Divorcement," then being acted in London.

"We agreed that Sydney reminded us of an American girl we saw as Jo in 'Little Women,' but we cannot remember her name," they told Pollock.

"I remember that girl," said Pollock; "she is just the one I want!" Then he cabled his American producer to engage Katharine Cornell for Sydney.

"That message caused considerable commotion in the New York manager's office," says Miss Cornell. "The part was important; I was all but unknown. The producer protested. The more he objected, the more insistent Mr. Pollock became."

The play had its New York première on the same night as another drama, considered more important to the critics; so only the second string reviewers saw "A Bill of Divorcement" and treated it calmly, but at the Wednesday matinée Alexander Woollcott was so moved by Miss Cornell's acting that he urged his colleagues to see her. The rest is history. "A Bill of Divorcement" was acted for 21 weeks in New York. Katharine Cornell had arrived.

Miss Cornell then appeared in Winthrop Ames' production of Miss Dane's "Will Shakespeare," acting Mary Fitton. In this rôle she briefly appeared in a scene from "Romeo and Juliet," her only Shakespearean experience. A few years later her husband and director, Guthrie McClintic, presented her in Miss Dane's "The Way Things Happen." Philadelphia gave it the accolade of success, but New York turned its thumbs down.

Though she had acted three of Miss Dane's plays, the English playwright did not see her act until last winter when in America for a lecture tour, which ended in the author getting a Hollywood contract. Miss Dane saw Miss Cornell in "Lucrece," a tragedy far removed from the kind of parts the actress had played in Miss Dane's dramas, and insisted that Miss Cornell must act Juliet in Shakespeare's tragedy.

"Wild Decembers," Miss Dane's latest play, was written for Miss Cornell It is a story of the Bronte sisters, of literary fame. If Miss Cornell produces it, she may alternate on different evenings in the rôles of Charlotte and Emily.

Ultimatum

HERE is Katharine Cornell's attitude toward the films, as stated in an interview published in the Boston Globe:

"Perhaps if I had a family to support I might become a film actress to make money. But I need very few material things. I believe the fewer possessions one has the happier she can be, and so I can definitely say that financial consideration will never cause me to go into pictures."

A PAIR OF LOVERS IN "DINNER AT EIGHT"

"Dinner at Eight," greatest hit among the dramas of the New York season, will begin a Chicago engagement at the Grand Opera house tomorrow night with the original company and production. This scene shows Crane Wilbur, as the fading cinema star, in one of his romantic passages with Jane Wyatt.

Opera House Offers Drama Hit of Theater Year

THE drama that may lurk beneath the surface of a formal dinner party is disclosed, according to the preliminary announcements, in "Dinner at Eight," the play by the prolific George S. Kaufman and Edna Ferber which comes to the Grand Opera house tomorrow night after what was practically an all season run at the Music Box theater in New York.

"Dinner at Eight" is presented in eleven scenes, or, to speak more correctly, it really consists of eleven tragedies and comedies held together by a thread of story and revolving around a basic idea. The totally different people invited to a fashionable Park avenue dinner party are glimpsed as they indulge in malice, conspiracy, love intrigues, and other secret affairs. At the end, they are all revealed at the dinner itself in a scene full of ironic implications.

Mr. Kaufman himself directed the production, and the company is a distinguished group of players. Constance Collier will have her original rôle of a faded theatrical beauty of other days. Crane Wilbur will be seen as a passé motion picture actor tragically slipping into obscurity. Ann Andrews, remembered as leading woman of that other Kaufman-Ferber play, "The Royal Family," will be the hostess. Margaret Dale, former leading woman for George Arliss and John Drew, will be importantly cast. Others in the company will be Judith Wood, Jane Wyatt, Charles Trowbridge, Paul Harvey, Ethel Intropidi, Austin Fairman, Samuel Levene, Mary Murray, and Dorothy Walters.

Sam H. Harris, who has already given Chicago "Of Thee I Sing" this season, is the producer.

Jeanne Eagles Dramatized.

The cast of "Not a Saint," which is a dramatization of certain events in the career of the late Jeanne Eagels, will include Queenie Smith, George Walcott, Florence Short, Desmond Gallagher, Laura Bowman, Leslie Dennison, Jed Cogert, and Gilbert Herwood.

"YOU CAIN'T KILL MAH SOUL, MASSA LEGREE"

A striking incident of the fag-end of the theatrical year has been the revival of "Uncle Tom's Cabin" by the Players' club of New York. The famous old folk-drama, first staged in 1852, was given with Otis Skinner in the title role and Fay Bainter as Topsy, and scored an immediate hit on Broadway. Mr. Skinner's next production will be a drama adapted from the Swedish, called "The Nobel Prize."

[Drawing by Ben Cohen.]

SHE RESTORES HIS FAITH IN WOMANKIND

Here are Jimmy Dolan and the girl who restored his faith in women. Douglas Fairbanks Jr. and Loretta Young as they appear in "The Life of Jimmy Dolan." At McVicker's theater.

Good Acting, Direction Save Synthetic Yarn

This Film's All About Commercial Artist Gal Who Takes Jaunt to Europe.

"COCKTAIL HOUR."

Produced by Columbia. Directed by Victor Schertzinger. Presented at the Palace theater.

THE CAST.

Cynthia Warren	Bebe Daniels
Randolph Morgan	Randolph Scott
Olga	Muriel Kirkland
Princess	Jessie Ralph
Lawton	Sidney Blackmer
Philippe	Barry Norton
Captain	Phillips Smalley
Mrs. Lawton	Marjorie Gateson
Alvarez	George Nardelli
Dick	Larry Steers
Jerry	Jay Eaton
Mori	Willie Fung
Attorney	Paul McVey
Porter	Oscar Smith

By Mae Tinee.

GOOD Morning!

"Between the dark and the daylight,
When night is beginning to lower,
Comes a pause in the day's occupations
That is known as the—cocktail—hour.
—Apologies to Longfellow's "Children's Hour."

A "cocktail hour" is supposed to be an interim during which folks relax from tension and imbibe, with genial sip, momentum for further festivities. Heroine Cynthia Warren's "cocktail hour" is a European vacation, taken with the idea of letting down and living a "free life" for a few brief weeks before marrying the man she loves—to whom she has not as yet confided her intention of accepting him.

Heroine Cynthia is a commercial artist. She is also the toast of the town, and, as the picture opens, you see her finishing a last picture. Numerous young stags leap to hand her drinks and cigarets the while they groan mightily at thought of her impending departure.

Ocean Voyage Brings Romance to Heroine.

Randy, the chosen, and also the editor who accepts most of her work, doesn't want his fair one to go. He knows her! But Heroine Cynthia is a stubborn woman, and ere long we find her aboard an ocean liner, deep in an affair with a plausible Englishman who knows no end about romancing in the moonlight, and steals her heart awa'. She is to discover that he's married, but not till she's fallen head over heels in love and indiscretion. Then, says he—though not quite thus crudely:

"Brace yourself, Lady Fair,
For the deuce of a shock!
I've a wife whom I like—
And she'll be at the dock. . . ."

Pretty tough? Yes. But Heroine Cynthia takes the blow standing. . . .

Also, on the voyage our leading lady has met a woman of whom she becomes fond. This acquaintance proves lucky. The Russian-in-public-Eighth-avenue-in-private pianist—a celebrity of considerable fame—proves a real pal. Olga bolsters up Heroine Cynthia's sinking spirits and the two set out to have a wild old time in Paris.

Miserable Event Follows a Party.

Following a party given the Russian [?] by the mother of a lad hopelessly in love with Heroine C. [O, I tell you there was no man strong enough to resist this woman!]—a party where the Lothario of the boat and his spouse are also present—occurs a miserable event. Randy to the rescue—and so, and so, and so—to a H. E.

The yarn is synthetic and neither situations nor dialogue are convincing, but so pleasing are acting and direction that you forget the shoddiness of the scenario.

Bebe Daniels as usual captures and holds your liking and partisanship. Sidney Blackmer, Muriel Kirkland, and Marjorie Gateson do the most effective supporting work.

"Cocktail Hour" induces no brain fag—and the Palace theater is cool, C-O-O-L! [Two mighty good summertime reasons for taking in a movie, don't you think?]

Bits aBOUTem.

ELIZABETH ALLEN, young English actress, has been engaged for the feminine rôle opposite SPENCER TRACY in Fox's "Shanghai Madness." . . . Remember you saw her in "Looking Forward" and "Service for Ladies"? . . . WRITES a MOVIE MAGNATE in the New Movie Magazine: . . . "All the real stars are nutty. . . . If they're not nutty they're no good. . . . If they're reasonable, they're not stars. . . . If they're stars, they're not reasonable. . . . You and I are sane, sensible people. If the stars we love were sane, sensible people, we wouldn't drop a plugged dime at the box office to see them." . . . CECIL DE MILLE has been changing names by wholesale for the cast of his coming production, "This Day and Age," and now we hear that the cause is a certain 18 year old Bohemian-American "mentalist" whose predictions regarding lives and activities of some of the screen folk attracted the director's attention. In a recent interview with Mr. De Mille she informed him that he had made the last of his "million dollar spectacles" and advised him to change the names of some of his players. De Mille went forth and obeyed. . . . D'ya know that PAUL LUKAS maintains a home for homeless dogs in his back yard? They do say he has as many mongrels as the dog pound. He and Mrs. McLaughlin should get together and talk things over. . . . Clipped from a coast newspaper: "WHEREAS it has come to the attention of the Ladies and Gentlemen who are residents of Toluca Lake, garden spot of Southern California, a quiet, refined, homelike community, that a scourge is about to descend upon us, and

"WHEREAS this blight is feared to be Jack Oakie, and

WHEREAS Jack Oakie himself has admitted this to be true, we accept same admission as sufficient cause for concerted, vigorous action; so be it hereby

"RESOLVED, PROCLAIMED and SET FORTH this day and date under my hand and seal of the Colony of Toluca Lake, that we, residents of the community mentioned, form the Toluca Lake Protective association, the Toluca Lake Anti-Noise society, the Toluca Lake Peace and Quiet club, and the Toluca Lake-to-a-Man-Against-Jack Oakie Amalgamation, and be it further

"RESOLVED that each of the above named groups be dedicated to the one great cause—to keep Jack Oakie out of Toluca Lake.

[Signed]
"RICHARD ARLEN,
"Mayor of Toluca Lake.
"Sunday, June 4, 1933."

. . And now just TRY and keep JACK out of Toluca Lake!

See you tomorrow.

THE SMILE THAT COMES BEFORE THE STORM

Sidney Blackmer and Bebe Daniels are smiling here. But there comes a moment in "Cocktail Hour" when—well, see the picture. It's now unreeling over at the Palace theater.

LATE OF "STRIKE ME PINK" CAST

Sally Sweet, the little lady with the winning smile, an entertainer on the floor show program in the Empire room at the Palmer house. "Blues" singing is her specialty. She was recruited from the cast of "Strike Me Pink," Broadway musical comedy hit of this year.

[Murray Gorman Photo.]

The Voice of the Movie Fan

No Decision.

Dear Mae Tinée: A friend accused me of having an altogether wrong slant on what are termed "good pictures." Her taste runs to the following: "Hot Saturday," "Second Hand Wife," and "Child of Manhattan."

I took my hat off to such pictures as: "Smiling Thru," "Maedchen in Uniform," and "The Woman Accused."

I know you will say "every one to his taste," but which of us, in your opinion, has shown the most discrimination in a choice of "good pictures?"

Sincerely,
PUZZLED.

Editor's note: Every one to his taste.

* *

Plea for Native Talent.

Dear Mae Tinée: Please tell us why our movie industries employ so many foreign actors and actresses, when there are plenty perfectly good American actors and actresses too glad to jump at a good job in the film colony.

I think there are plenty of movie fans who are sick and tired of hearing English that sounds as though it had been run through a rock crusher. It's sure the baloney.

ANN,
Dubuque, Ia.

Editor's note: Love to have you consult me, but, alas, I am no oracle!

* *

Robert Young.

Dear Mae Tinée: Could you please tell me the name of the man who played Ricardo in "The Kid from Spain."

Thank you,
ELLA JELINEK.

Editor's note: Robert Young. You're welcome.

* *

In Praise of Eddie Nugent.

Dear Miss Tinée: I agree with W. H. S., who wrote words of praise for George E. Stone. He is a splendid actor.

But there are other artists on the screen who get less recognition than George. Eddie Nugent is one of these. He is admired by critics and fans alike. What's wrong with the producers and directors, I wonder?

Nugent is not limited to one type of rôle, either. He is tall and goodlooking enough to play leading rôles, and he is, as every one knows, a very clever comedian.

Maybe if he went on the stage for awhile it might do some good. I wish he would get a good break. It's tragic for such talent and personality to go to waste.

Sincerely,
ALICE M.

Editor's note: Your letter will certainly make one man happy—if he reads it! Come again, fair appreciator!

HISTORIETTE

FRANK McHUGH, film comedian, was born in Homestead, Pa., May 23, 1899, and is of Irish-American parentage. His first professional engagement was as a child when, with his parents, Edward A. and Catherine McHugh, he appeared in "For Her Children's Sake." With this play and "Human Hearts" he toured one night stands through New England. He also had child parts with the Henry Davis Stock company.

When 17 he became stage manager for the Marguerite Bryant Players at the Empire theater in Pittsburgh; crashed Broadway in 1925 in "The Fall Guy" with James Gleason; was general understudy of "Is Zat So?"; and in it went to London with Gleason and Richard Tabor. Later, in New York, he appeared in "Scraggs," "Fog," "Tenth Avenue," and "Excess Baggage."

His screen debut was in a talking short entitled "If Men Played Cards as Women Do." Since that time he has been one of the screen's most popular funny men. Pictures in which you will best remember him are "The Front Page," "Dawn Patrol," "Blessed Event," "Mystery of the Wax Museum," "Grand Slam," "Ex-Lady," and "Lilly Turner."

Mr. McHugh is 5 feet 7 inches tall, weighs 147 pounds, has blue eyes and brown hair. He lives in Beverly Hills and—you'd never believe it!—his hobby is reading law!

FILM TIME TABLE

Feature pictures are scheduled as follows at first run houses today:

CHICAGO—A. M.: 11:35. P. M.: 2:20, 5:10, 7:55, 10:45 [approximately].

McVICKER'S—A. M.: 10:55. P. M.: 12:50, 2:45, 4:40, 6:35, 8:35, 10:30 [approximately].

ORCHESTRA HALL—P. M.: 1:30, 3:30, 5:30, 7:30, 9:30.

ORIENTAL—A. M.: 10:30. P. M.: 12:30, 2:30, 4:30, 6:30, 8:30, 10:30 [approximately].

PALACE—A. M.: 11. P. M.: 1:54, 4:52, 7:50, 10:48 [approximately].

ROOSEVELT—A. M.: 11:55. P. M.: 2, 4:05, 6:15, 8:20, 10:25 [approximately].

UNITED ARTISTS—A. M.: 10:50. P. M.: 12:50, 2:45, 4:40, 6:35, 8:30, 10:30

He Writes Poetry

Victor Jory, ex-college athlete, vagabond, and prize fighter, confesses that he sometimes writes poetry. "Why not? Gene Tunney dabbles with poetry, and nobody ever called him a sissy." Jory, by the way, owns six bloodhounds, the only pack of bloodhounds in California. He bought four of them from the Arizona state penitentiary several years ago, when the use of bloodhounds was discontinued there. What's more, he has drawn $50 and $75 a day per dog for renting them to film studios.

MOTION PICTURES NORTH

VOGUE 3810 Broadway Joan Crawford, Gary Cooper, "TODAY WE LIVE"
SHERIDAN SHERIDAN at IRVING PARK Walter Huston, Karen Morley "Gabriel Over the White House" COOLED BY REFRIGERATION
KEYSTONE 3912 Sheridan Rd. Fay Wray, "WAX MUSEUM"
400 6746 SHERIDAN RD. Sylvia Sidney, George Raft "PICKUP" COOLED BY REFRIGERATION
DEVON 6225 Broadway Joan Crawford, Gary Cooper "TODAY WE LIVE"
CENTER LINCOLN & IRVING PK. Joan Crawford, Gary Cooper "TODAY WE LIVE" COOLED BY REFRIGERATION
DAVIS 4614 Lincoln Ave. Richard Barthelmess "CENTRAL AIRPORT"
BUCKINGHAM 3319 N. CLARK ST. Walter Huston, Karen Morley "Gabriel Over the White House" COOLED BY REFRIGERATION
BIOGRAPH 2435 Lincoln Ave. Joan Crawford "TODAY WE LIVE"

BALABAN & KATZ COOL THEATERS
NORTOWN ◆ CENTURY Western-Devon Clark-Diversey Open 1:30—Matinee Price Till 2:30 RAMON NOVARRO Myrna Loy—Louise Closser Hale "THE BARBARIAN" Extra—Zasu Pitts, Thelma Todd comedy
NORSHORE Howard-Clark Mat. 1:30-2:30 C'Mon! Celebrate at Our Birthday Party ANNIVERSARY SHOW Gala Program on Stage and Screen 5 — BIG STAGE ACTS — 5 Lavish Acts—Norshore Orch. (Today Only) ON SCREEN—Year's Outstanding Hit! "GABRIEL OVER THE WHITE HOUSE" Invite the Whole Family—No Price Increase
PANTHEON Sheridan-Wilson. Mat. 1:30-2:30 MAURICE CHEVALIER "BEDTIME STORY"
BELMONT Lincoln-Ashland Mat. 1:00-2:30 Screen's Big Hit and Greater Stage Show "GABRIEL OVER THE WHITE HOUSE" Walter Huston, Karen Morley, Franchot Tone 5 — BIG STAGE ACTS — 5 and Belmont Orchestra—Reg. Pop. Prices
COVENT 2653 N. Clark. Op. 1:30 L. Atwill—Gail Patrick Chas. Ruggles "MURDER IN THE ZOO" Added—Clark & McCullough comedy hit

LINCOLN 3164 LINCOLN, AT BELMONT TODAY ONLY Sunday Show Starts at 12:30 Noon FAY WRAY & LIONEL ATWILL "Wax Museum" and "Our Gang" Comedy Scream Also NEWSREEL, OLD TIME MOVIE, TRAVELOGUE & MICKEY MOUSE
ADELPHI 7074 N. CLARK—Cont. 1:30 Wide Range-New Sound Thrill 2—GREAT ATTRACTIONS—2 JOHN, ETHEL & LIONEL BARRYMORE "Rasputin and the Empress" LAUREL & HARDY Comedy News and Song Cartoon FREE! 10,000-52 Page World's Fair Souvenir Books — One with Each Adult Admission!
ROSEWOOD 1823 MONTROSE New 1934 Vitaphone and WIDE RANGE TALKIE EQUIPMENT Cooling System Operating "THE WHITE SISTER"—Helen Hayes Clark Gable & Lewis Stone (The First Picture Actually Recorded by the WIDE RANGE Method!) "FEELING ROSY"—Andy Clyde "LENINGRAD, Gateway to Soviet Russia" "CHILI & CHILLS"—Cratoon & Others
RIDGE DEVON at CLARK Continuous from 1:30 P. M. Clark Gable Helen Hayes "White Sister"
HOWARD HOWARD ST. "L" OPENS 1:30 FREE PARKING Joan Crawford-Gary Cooper "Today We Live"
WINDSOR 1225 N. CLARK ST. Mat. Price 1 to 3 P. M. Walter Huston—Karen Morley—Franchot Tone "Gabriel Over the White House" Silly Symphony Color Cartoon-"Bugs in Love"
DEARBORN 40 W. DIVISION ST. Mat. Price 1:30 to 3 P. M. Paul Lukas, Loretta Young-"GRAND SLAM" EXTRA! Clark & McCullough Comedy Riot
BRYN MAWR 1125 BRYN MAWR, AT "L" STATION CLARK GABLE HELEN HAYES "WHITE SISTER"
MUSIC BOX 3733 SOUTHPORT Doors Open 1 P. M. RICHARD BARTHELMESS "Central Airport"
BERTHA 4717 LINCOLN AVE. Cont. from 1:30 P. M. EDDIE QUILLAN DOROTHY JORDAN "Strictly Personal"
DE LUXE 1141 WILSON Bargain hour 1:30 to 2:30 P. M. Mae Clarke, Ralph Bellamy—'PAROLE GIRL' Also RUTH ETTING
PANORAMA 717 SHERIDAN ROAD CONSTANCE BENNETT—"OUR BETTERS"
LANE COURT CENTER at CLARK JOAN CRAWFORD, GARY COOPER—"TODAY WE LIVE"
LAKE SHORE 3175 Broadway—Matinee Mickey Mouse-News-Comedy Katharine Hepburn—"Christopher Strong"
CINEMA CHICAGO at MICHIGAN 15c—1:30 to 2:30 Katharine Hepburn—"Christopher Strong"

EVANSTON
VARSITY 1710 Sherman. Open 1:30 Ramon Novarro Myrna Loy—"THE BARBARIAN"
VALENCIA 1560 Sherman-Doors Open 1:30 Colin Clive, Katharine Hepburn—"Christopher Strong"

NO MAN'S LAND
Teatro del Lago "Today We Live" Joan Crawford—Clark Gable COOLED BY REFRIGERATION

WILMETTE
WILMETTE "Central Airport" RICHARD BARTHELMESS—SALLY EILERS

OAK PARK
LAMAR 120 S. MARION ST. AT LAKE ST. "L" Joan Crawford—Gary Cooper "TODAY WE LIVE" COOLED BY REFRIGERATION

MAYWOOD
LIDO 5th Ave. & Washington Blvd. MATINEE DAILY SALLY EILERS—RICHARD BARTHELMESS "CENTRAL AIRPORT"

MOTION PICTURES BERWYN

NEW RITZ 6333 W. ROOSEVELT Doors Open 1 P. M. Adults 25c to 4 P. M.—35c After CLARK GABLE HELEN HAYES "WHITE SISTER" BIG STAGE REVUE "STREET OF DREAMS" 25—PEOPLE—25
ROXY Grove Ave. at C. B. & Q. Station Cont. from 1:30 P. M. CLARK GABLE HELEN HAYES "WHITE SISTER"
BERWYN Open 1:30. 6404 W. 22d JOAN CRAWFORD, GARY COOPER in "TODAY WE LIVE"

AUSTIN
AUSTIN 5619 MADISON ST. Geo. Sidney-Chas. Murray, "COHENS & KELLYS IN TROUBLE"
IRIS 5743 CHICAGO AVE. Mat. Today. Selected Short Subjects Helen Hayes, Clark Gable-"WHITE SISTER"
PLAISANCE 466 N. PARKSIDE CAROLE LOMBARD, JACK OAKIE—"HELL TO HEAVEN"
PARK 5960 W. LAKE ST. GEORGE RAFT, SYLVIA SIDNEY—"PICKUP"
SYMPHONY CHICAGO & CICERO W. C. Field's Comedy "WAX MUSEUM"—Lionel Atwill, Fay Wray

CICERO
PALACE "COHENS & KELLYS IN TROUBLE" 5242 W. 25th St. Geo. Sidney, Chas. Murray, 70°—Always Comfortably Cool—70°
VILLAS 5603 W. 22D ST. Cont. from 1:30 P. M. CLARK GABLE HELEN HAYES "WHITE SISTER"

FOREST PARK
FOREST Matinee Daily—Madison Street at Des Plaines Ave. Joan Crawford Gary Cooper "Today We Live"

ELMHURST
YORK "Today We Live" JOAN CRAWFORD—GARY COOPER

LA GRANGE
LA GRANGE Doors Open at 1:30 P. M. JOAN CRAWFORD, GARY COOPER in "TODAY WE LIVE"

DOWNERS GROVE
TIVOLI Today, Monday & Tuesday JOAN CRAWFORD, GARY COOPER—"TODAY WE LIVE"

HINSDALE
HINSDALE Open Fri., Sat., Sun., Mon. Only—Use As 40c 2 for 1 Ronald Colman, Kay Francis—"CYNARA"

HIGHLAND PARK
ALCYON "SWEEPINGS" LIONEL BARRYMORE

MOTION PICTURES DOWNTOWN

55¢ To 5 P.M. COMFORTABLY COOL PALACE Randolph Near La Salle She wanted a man's freedom in love . . . but wouldn't pay one man's penalty! "COCKTAIL HOUR" with BEBE DANIELS RANDOLPH SCOTT Jessie Ralph · Barry Norton Sidney Blackmer AND 8 GREAT ACTS RKO VAUDEVILLE ON STAGE "CARNIVAL OF FUN" with 1. AUNT JEMIMA 2. KITTY DONER 3. LULU McCONNELL 4. BEN BLUE 5. Joe & Jane McKenna 6. Don Lee & Trudina 7. Stan Kavanagh 8. Marinoff's Russian Circus Palace Theater Orchestra Melodies

ORCHESTRA HALL Michigan at Adams—Always 70° Cool CONTINUOUS FROM 2:00 P. M. To 6:30 25c After 6:30 40c LIONEL BARRYMORE in "SWEEPINGS" WITH GLORIA STUART, ERIC LINDEN, WILLIAM GARGAN, GREGORY RATOFF

PICTURE SENSATION OF THE AGE "KING KONG" CASTLE STATE at MADISON
"CITY OF SONG" with JAN KIEPURA, Noted Tenor Adjudged one of best pictures of month by Mae Tinee PUNCH and JUDY Theater Unique E. Van Buren St.
ORPHEUM State at Monroe—70° Cool Doors Open at 10:45 A. M. Zasu Pitts Slim Summerville "OUT ALL NIGHT" Added! Musical, "Waring's Pennsylvanians"
WOODS Randolph at Dearborn Continuous from 10:45 A. M. JOAN CRAWFORD—GARY COOPER "TODAY WE LIVE"

NORTHWEST

BALABAN & KATZ COOL THEATERS
CONGRESS Milwaukee-Rockwell Op. 12:45. Always Cool RAMON NOVARRO Myrna Loy in BARBARIAN Special—On Stage—All Performances 5—ACTS VAUDEVILLE—5
TERMINAL 3315 Lawrence Ave.—Cool Mat. Price 1:30 to 2:30 Walter Huston 'Gabriel Over the White House' New Policy—ALL SHOWS—On Stage 5—ACTS VAUDEVILLE—5 and TERMINAL THEATER ORCHESTRA
BELPARK Always Cool. 3231 N. Cicero Matinee Price. 12:30 to 2:30 Joan Crawford, Gary Cooper in 'Today We Live'
GATEWAY Lawr.-Milwaukee. Cool Op. 1:30. Free Parking Walter Huston in 'Gabriel Over the White House'
CRYSTAL North nr. California BILTMORE Division nr. Damen Biltmore Open 1:30 Crystal Open 2 P. M. Helen HAYES Clark GABLE "White Sister"

NEW DRAKE 3548 Montrose 15c 12:45 to 3 P. M. 25c 3 P. M. to Closing See! Hear! Wide Range Talkies Tom BROWN Richard Barthelmess Sally EILERS "CENTRAL AIRPORT" Also Clark & McCullough "Druggist's Dilemma" ALWAYS COOL AND COMFORTABLE
PORTAGE 4050 Milwaukee. 15c 1:00 to 3 P. M. 25c 3 P. M. to Closing Wide Range Sound—Perfect Talkies Fay Wray, Lionel Atwill, Glenda Farrel "WAX MUSEUM" Filmed in Natural Technicolor Added—"OUR GANG" Comedy Riot ALWAYS COOL AND COMFORTABLE
ADMIRAL 15c 3940 Lawrence Av. 2:45 to 3 P. M. After 25c Hear Perfect Wide Range Talkies! Clark Gable—Helen Hayes "WHITE SISTER" Our Gang Comedy Riot—"Kid From Borneo" ALWAYS COOL AND COMFORTABLE
EMBASSY 3940 FULLERTON AVE Clark Gable—Helen Hayes "WHITE SISTER" COOLED BY REFRIGERATION
RIVOLI 4380 ELSTON 15c, 1 to 3—25c After Joan Crawford Gary Cooper "TODAY WE LIVE" Jackie Cooper—Helen Kane—"Hollywood at Home." Clark & McCullough—"Druggist's Dilemma." Moonlight Fantasy by Vincent Lopez Band. Travel in the Beautiful Land of Bali. Latest Screen News. A Wonderful 2½ HOUR SHOW.
MILFORD 2311 N. CRAWFORD 15c to 5 P. M. COOLING SYSTEM IN OPERATION Carole Lombard—Jack Oakie—David Manners "FROM HELL TO HEAVEN" Huge Variety Program and Two Serials
TIFFIN 4051 W. NORTH AVE. CLARK GABLE, Helen Hayes—"WHITE SISTER" Mickey Mouse Cartoon—W. C. Fields Comedy
ALAMO 3639 Chicago Ave.—Mat. Daily Helen Hayes, Clark Gable, "THE WHITE SISTER" W. C. FIELDS & MICKEY MOUSE
MONT CLARE Grand Ave. at Harlem Comedy—News Richard Barthelmess Sally Eilers "Central Airport"
COMMODORE 3105 Irving Pk. Blvd. JOAN CRAWFORD, GARY COOPER—"TODAY WE LIVE" Also Vincent Lopez and Ruth Etting
METRO LAWRENCE & SPAULDING MAE CLARKE—"THE PAROLE GIRL"
IRVING Irving at Crawford-15c to 6 P. M. JAMES DUNN, SALLY EILERS—"SAILOR'S LUCK"
AVON 3325 Fullerton—Matinee Price to 5 P. M.—The Three Barrymores in "Rasputin and the Empress"
CROWN DIVISION & ASHLAND CLARK GABLE, HELEN HAYES—"WHITE SISTER"
LOGAN MILWAUKEE at SAWYER Adolphe Menjou, Greta Nissen—"CIRCUS QUEEN MURDER"

PARK RIDGE
PICKWICK COOLED by REFRIGERATION Our Giant Cooling Plant Now in Operation! Bargain Matinee 1 to 4 P. M. Richard Barthelmess Sally Eilers "Central Airport"

MOTION PICTURES MISCELLANEOUS

Rest and Refresh yourself in BALABAN & KATZ COOL THEATERS

CHICAGO RANDOLPH — STATE ST. — LAKE The story of a woman who was more than a wife. "JENNIE GERHARDT" Theodore Dreiser's famous novel with SYLVIA SIDNEY DONALD COOK, MARY ASTOR, H. B. WARNER A Paramount picture Doors open 10:45 a. m. —On the Stage— Direct from $2.20 Erlanger Theater Engagement "THE PICCOLI" 400 Amazing Performers 12 Surprising Scenes GEORGE GIVOT Radio Favorite DEANE JANIS, BEN DOVA CHERNIAVSKY Directing Chicago Theater Orchestra

ORIENTAL RANDOLPH NEAR STATE Doors Open 10 A. M. Price Change 3 P. M. Glorious—tender love-drama! JANET GAYNOR "ADORABLE" Fox film triumph with HENRY GARAT The screen's new romantic rage

McVICKERS MADISON near STATE Open at 10—Price change at 3 "THE LIFE OF JIMMY DOLAN" DOUGLAS FAIRBANKS JR. LORETTA YOUNG Extra! Mickey Mouse cartoon

ROOSEVELT STATE near WASHINGTON Doors open 11 a. m. ANN HARDING ROBT. MONTGOMERY Myrna Loy, Alice Brady in "WHEN LADIES MEET"

UNITED ARTISTS RANDOLPH at DEARBORN RIDDLING THE LOOP WITH LAUGHS! "Little Caesar" on the loose as he tries to crash the Gold Coast and gets taken for a ride on a polo pony! "The LITTLE GIANT" First National's comedy triumph with EDWARD G. ROBINSON MARY ASTOR HELEN VINSON Doors open 10:30 a. m. Price change at 3 He trades dames for debutantes—but a blue-blooded blonde dishes it out and makes him take it!

TIVOLI · MARBRO · UPTOWN COTTAGE GROVE at 63rd MADISON near CRAWFORD BROADWAY at LAWRENCE Early Matinees 1:30 to 2:30 ROBERT MONTGOMERY MADGE EVANS WALTER HUSTON "SCHNOZZLE" DURANTE ROBT. YOUNG Giving Chicago Its Biggest Dramatic Thrill "HELL BELOW" EXTRA! All 3 Theaters! OUR GANG comedy, "Mush and Milk"—EXTRA UPTOWN ONLY—Fred WARING'S PENNSYLVANIANS in "Alma Martyr."

SOUTHTOWN 63rd east of HALSTED FREE PARKING ON PREMISES Early Mat. 1:15 to 2:30 Zooming thru the skies into your pounding heart! "EAGLE AND THE HAWK" FREDRIC MARCH CAROLE LOMBARD JACK OAKIE CARY GRANT

HARDING MILWAUKEE at SAWYER Early Mat. 1:30 2:30 Mary Pickford, Leslie Howard, "SECRETS," also Pitts-Todd comedy and Fred Waring's orchestra

RIVIERA BROADWAY at LAWRENCE Doors Open at 12 Noon GEORGE ARLISS "THE WORKING MAN" Bette Davis, Hardie Albright

SOUTH
WARNER BROS. DELIGHTFULLY COOL CAPITOL 79TH AND HALSTED "SONG OF THE EAGLE" Richard Arlen—Mary Brian—C. Bickford Walter Winchell-"BEAUTY on BROADWAY" Starting Tomorrow—"PLEASURE CRUISE"
OAKLAND OAKWOOD & DREXEL Andy Clyde—"Feeling Rosie" "CENTRAL AIRPORT"—Richard Barthelmess
JEFFERY 71ST & JEFFERY Harry Langdon Comedy MAURICE CHEVALIER—"A Bedtime Story"
GROVE 76th-Cottage—70° Cool Chas. Chase-"His Silent Racket" MAURICE CHEVALIER—"A Bedtime Story"
HIGHLAND 79th-Ashland—70° Cool Harry Langdon Comedy MAURICE CHEVALIER—"A Bedtime Story"
NEW REGENT 6826 S. HALSTED Lionel Atwill, Fay Wray—"Mystery of the Wax Museum"
SUNNYSIDE 7219 WENTWORTH "Krakatoa"-A Real Volcano Jack Oakie-Carole Lombard-"Hell to Heaven"

WEST
WEST END 121 N. CICERO AVE. Warren William, Constance Cummings "MIND READER" COOLED BY REFRIGERATION
BROADWAY-STRAND 1641 W. Roosevelt Rd. Clark Gable, Helen Hayes—"WHITE SISTER"
AMERICAN 8 N. Ashland Opens 12:45 Clark Gable, Helen Hayes—"WHITE SISTER"
CRAWFORD 19 S. Crawford Ave. FAY WRAY LIONEL ATWILL, "WAX MUSEUM"
BYRD 4740 W. MADISON ST. Clark Gable, Helen Hayes "WHITE SISTER" COOLED BY REFRIGERATION
SENATE Open 1:30. Madison & Kedzie Entire New Show Today Richard Barthelmess Sally Eilers "Central Airport" 5 ACTS OF VAUDEVILLE With the Senate Theater Orchestra
STATE Open 1:30. 5814 W. Madison RICHARD BARTHELMESS SALLY EILERS in "CENTRAL AIRPORT"
MANOR North and Central Central Pk. 3535 W. Roosevelt Both Theaters Op. 1:30 Joan Crawford Gary Cooper 'TODAY WE LIVE'
MARSHALL SQUARE CERMAK RD.-MARSHALL BLVD. Cooled by Refrigeration REDUCED PRICES CLARK GABLE—HELEN HAYES "WHITE SISTER"
AMBASSADOR West Division Near Austin 15c up to 3 P. M.-20c After "The Mind Reader," with Warren William, and "The Vagabond," with Charlie Chaplin. Mickey Mouse Cartoon, Metro News & Other Short Subjects.
ATLANTIC "Central Airport" 26th Nr. Crawford. R. Barthelmess, S. Eilers COOLING SYSTEM NOW IN OPERATION
LINDY 3437 OGDEN Chas. Murray-Geo. Sidney, "COHENS & KELLYS IN TROUBLE"
SAVOY 4346 W. MADISON CAROLE LOMBARD, JACK OAKIE—"HELL TO HEAVEN"

SOUTH
PICCADILLY 51st & Blackstone Mat. Every Day RAMON NOVARRO—MYRNA LOY "BARBARIAN" 70°—ALWAYS COMFORTABLY COOL—70°
PEOPLES 47th nr. Ashland "GABRIEL OVER THE WHITE HOUSE" Walter HUSTON, Karen MORLEY
BRIGHTON Rich. Barthelmess, Sally Eilers "CENTRAL AIRPORT"
BOULEVARD L. Atwill, K. Burke (Panther Woman) "Murders in the Zoo"
HALFIELD Gary Cooper, Joan Crawford "TODAY WE LIVE"
HARPER Mae Clarke, Ralph Bellamy "PAROLE GIRL"
KENWOOD Katharine Hepburn, Colin Clive "CHRISTOPHER STRONG"
COLONY 59TH & KEDZIE AVE. Sally Eilers—Tom Brown Dick Barthelmess—"Central Airport" ENJOY COOL COMFORT No Matter How Hot it Gets, the COLONY Is ALWAYS DELIGHTFULLY COMFORTABLE
TOWER 63D & BLACKSTONE Open 1:30—Genevieve Tobin, Roland Young—"Pleasure Cruise" Our Cooling Plant Is Now in Operation
METROPOLITAN 4644 South Parkway Sally Eilers, Richard Barthelmess-"CENTRAL AIRPORT" Ruth Etting and Clark & McCullough
MARYLAND 63D & MARYLAND OPEN 1:30 LIONEL BARRYMORE—"SWEEPINGS" Our Cooling Plant Is Now in Operation
COMMERCIAL 9150 Commercial Av. Mat. Price 11:30 to 3 P.M. Richard Barthelmess Sally Eilers "Central Airport" Extra! Clark & McCullough in 'Druggist's Dilemma'
KIMBARK 6240 KIMBARK AVE. BIG SIX UNIT PROGRAM DOROTHY JORDAN "STRICTLY PERSONAL"
DREXEL 858 E. 63D ST. Cooled by Refrigeration CLARK GABLE HELEN HAYES "WHITE SISTER"
LEXINGTON 1162 E. 63D JOAN CRAWFORD in "TODAY WE LIVE" with Gary Cooper
STRATFORD 63D & HALSTED Harry Langdon Comedy MAURICE CHEVALIER—"A Bedtime Story"
HAMILTON 2150 E. 71ST "Clancy of Mounted"-No. 11 "WHITE SISTER"-Helen Hayes, Clark Gable
W. ENGLEWOOD 63d & Ashland Chas. Chase Comic "Gabriel Over White House"—Walter Huston
SHAKESPEARE 43D & ELLIS Our Gang Comedy "WHITE SISTER"-Helen Hayes, Clark Gable
RAMOVA 35TH & HALSTED WALTER HUSTON, "GABRIEL OVER THE WHITE HOUSE"
JACKSON PK. 6711 Stony Island—Clark & McCullough Comedy JOAN CRAWFORD—"TODAY WE LIVE"
HIGHWAY 63D & WESTERN AVE. Roland Young, Joan Crawford, Gary Cooper-"Today We Live"
MARQUETTE 63D & KEDZIE Mickey Mouse Cartoon Joan Crawford, Gary Cooper-"Today We Live"
CHELTEN 79TH & EXCHANGE Gang Comic & Cartoon Helen Hayes, Clark Gable-"WHITE SISTER"
MILDA 3140 S. HALSTED TOM MIX—"TERROR TRAIL"
FROLIC 55TH & ELLIS JOAN CRAWFORD-Gary Cooper, 'TODAY WE LIVE'-Also 'Hollywood Parade'
SHORE 75th-Kingston—70° Cool Taxi Boys—"Call Her Sausage" 'CENTRAL AIRPORT'—Richard Barthelmess
COSMO 79TH & HALSTED Taxi Boys—"Call Her Sausage" 'PAROLE GIRL'—Ralph Bellamy, Mae Clarke
ACADIA 55TH & FAIRFIELD 5 UNIT SHOW Dorothy Jordan—"STRICTLY PERSONAL"

Studio Barn Is Repair Shop for the Stars

Kline, Training Director, Wheedles, Browbeats Clients Into Shape.

By Rosalind Shaffer.

HOLLYWOOD, Cal.—[Special.]—"No man is a hero to his valet"—and a motion picture star is just another body to Richard Kline, physical director at Paramount for six years.

Kline's position is unique in Hollywood for no other studio maintains a gymnasium and full time athletic instruction for employés of the studio.

His work is to take stars that are too thin and build them up, put four inches on the chest, take four inches off the hips, put agility into legs too stiff to move gracefully, and sundry other jobs of body fixing that seem to be necessary from time to time when the glamorous ones need to be re-done to the specifications of some certain rôle. Both men and women come under his care.

The locale of this human chassis repair shop is the well known old Paramount barn. This barn was taken from the old Paramount studio on Vine street when the studio was moved from its original site to its present one, and was the original Hollywood studio. It was where the Lasky-De Mille opus "The Squaw Man" was filmed, and the barn at that time was in the middle of an orange grove.

Practical Executives Become Sentimental.

Its present status is a blending of the desire on the part of studio executives to preserve a sentimental and historic relic and desire to make some use of the structure.

Rowing machines, tread mills, stationary bicycles, pulleys, punching bags, tackling dummies, dumbbells, and all the other aids to biceps and foes to adipose tissue now line the walls.

"One of my early clients was Richard Dix," says Kline. "I went with him on location for 'Redskin' and wound up by playing an Indian chief myself. Since then, though I have had chances to play rôles in films, I've stuck to my work."

Clive Brook is another constant worker who keeps himself in good physical condition under Kline, mainly through rope skipping, at which he has become quite adept, even being able to execute intricate dance steps while skipping.

Randolph Scott, younger Paramount player, came in to Kline not overly long ago with orders to put on twenty pounds and increase his chest measure. He gained the pounds all of a sudden after working for three months with little apparent result. He succeeded in putting four and a half inches on his chest. Richard prefers the routine gymnasium work to the games and fads which some of the other players fancy.

Did an Excellent Job for Buddy Rogers.

Four years ago when Buddy Rogers was languishing under the loads of cake eater parts he was given, the studio decided to make him more masculine and use him in a film as a trapeze performer. Kline had the order to put muscle and a big chest on Buddy. He did such a good job that Buddy still comes back to train from time to time.

John Davis Lodge, young attorney and society man placed under contract by Paramount some months ago, came into the gym to get rid of that weedy look. He gained ten pounds and it is muscle, not fat.

Stuart Erwin spent some time under Kline's direction playing paddle ball. Stuart is inclined to get a plump face and body unless he keeps under training. Paddle ball is a combination of squash and handball and is played in a court with a short wooden paddle and tennis ball. It is faster than either game and was invented by Kline. It is such a rage around the studio that there is a perpetual championship match going on with the scoreboard conspicuously placed.

Josef von Sternberg, when at Paramount, was a great devotee of paddle ball.

Maurice Chevalier takes general work to keep fit. He does not have to either gain or lose.

Paul Lukas prefers wrestling to keep in trim. He was at one time Olympic wrestling champion of Hungary.

Gary Cuts Time in Gym to Minimum.

"Gary Cooper has a magnificent physique naturally and marvelously muscled, but does not care to spend much time or energy in the gym," says Kline. That's easily explained, for Gary had been suffering from overwork and lack of rest until the last year, when his working conditions improved after a few breakdowns.

"I have worked with some of the women stars, too. Nancy Carroll, Frances Dee, Judith Wood, who recently was such a hit in New York in "Dinner at Eight," and Lillian Roth. The trouble with most of the women is they want to get thin, thin, thin, until it becomes ridiculous to a physical trainer.

"Of course, I realize that the camera enlarges one's apparent size and I do all I can to help them. Doing physical training with stars is as much a psychological matter as anything. Some have to be wheedled into their workouts, some brow beaten, others have to have their pride appealed to. Each is an individual case. I try to make them see that if they will come in for ten or fifteen minutes a day at the end of the day on the set and take some slow exercise winding up with a shower that they leave with most of their tired feeling gone. It was nervous tiredness, not physical."

Physical Training Started at Age of 10.

Kline himself has an interesting personality. He got off to a running start in his work by being born the largest baby on record in the state of Maine, sixteen and a half pounds. At the age of ten he began serious physical training and has to his record of vaudeville and circus tours as a strong man two years in the marine corps, physical director at Atlantic City beach in 1925, where he organized outdoor classes directed from a platform that numbered enrollments of 1,500 people at a time.

He then shipped as a seaman aboard a freighter and made the trip to California. Two days after his arrival here he was in charge of the Paramount gym. This gym teacher's ambition is in music and drama. He has played in stage productions and has four years hard work behind him studying singing and piano under Braggioti, father of Francesca Braggioti [Mrs. John Lodge], dancer and actress. Kline's ultimate objective is concert singing and perhaps opera. He has been running a furniture store until recently, and nobody knows what he does with his spare time.

Summer Try-Out.

"Tripped," a play from the French of André Birabeau and Jean Guitton, will be tested for the Shuberts this week in Hartford, Conn. In the cast will be Dudley Hawley, Ethel Morrison, and Homer Barton.

A NEW LEADING MAN FOR JANET GAYNOR

Janet Gaynor and her new leading man, Henry Garat, appear thus in "Adorable." Oriental.

HOLLYWOOD HAPPENINGS

By George Shaffer.

HOLLYWOOD, Cal.—[Special.]—Walter Huston is down from "Mile High," the mountain place that is his legal residence in the Arrowhead mountains, about 75 miles east of here. He says the water at last is warm enough to fill his swimming pool, and his activity away from the studio this summer will be devoted to damming a stream on his property so that he can have a private trout lake.

Hollywood history note: Capt. Louis van den Ecker, who spent seven years in the French Foreign legion, and who is technical adviser in Fox's "The Devil's in Love," [Victor Jory-Loretta Young] says: "The fiercest battle ever fought by the French Legion Etrangere was on the North American continent. It was the final stand of the French forces in Mexico in defense of Emperor Maximilian. All but six of the legion were killed. Their commander had sworn every man not to surrender their arms before fighting started, and despite the overwhelming numbers and brave sallies of the Mexican troops, they stood them off to the last. Touched by the bravery of the survivors, the Mexican general permitted them to march out of their fortress with their arms, and his entire army presented arms to the courage of the legionnaires. The event still is celebrated by the legion as a feast day." The Jory film has the foreign legion for a background. The Mexican battle took place at Queretaro.

When the Fox company wanted to shoot the interior of the American ambassador's suite in London, for scenes in "Berkeley Square," Director Frank Lloyd says, "In place of that old overstuffed chair that squats on the right of Ambassador Bingham's desk, we had to use a more costly chair. We simply couldn't reproduce a chair quite so sorry and old looking. In all other respects Ambassador Bingham will find his office faithfully reproduced, with the same fireplace, same clock, and same paintings of Former Ambassadors Adams, Choate, Harvey, and Kellogg on the walls."

Sammy Lee, dance director who had to choose the fifty beauties playing in "It's Great to Be Alive," with Raul Roulien, Fox's new Brazilian star, says the first thing to look at in picking out a beauty for a film chorus is the girl's teeth, and the second her eyes. The legs must be inspected, too, but they come after the teeth, eyes, and carriage.

The Columbia studio, which holds Jack Holt's contract, has decreed he can't play in any polo games this season. He may only referee. The studio says it would jeopardize the considerable sums it has tied up in stories and equipment preparing for Holt's starring films.

THEY'RE IN THEODORE DREISER'S CLASSIC

Sylvia Sidney is the luscious armful. Donald Cook's are the willing arms. "Jennie Gerhardt" is the film featuring the twain. It's showing at the Chicago theater this week.

Theater Season, Like Pussy Cat, Has Nine Lives

Observer May Think It's Dead, When All of a Sudden It's Active Again.

By Burns Mantle.

NEW YORK.—[Special.]—Theater seasons do not die all at once. There is never a time in this capital, for instance, when it is possible to say: "C'est Fini! There goes the last of them. The season is over. The drama is through. Bring on your summer!"

Theater seasons linger, wheezing slightly like ageing asthmatics, but holding on, usually to the amazement and frequently to the dismay of friends and relatives. Last week we theoretically put up the shutters and covered up the seats. This week we count fifteen entertainments of more or less legitimate appeal inviting restless stay-at-homes and visiting firemen to come inside and be comfortable.

Theater Offers Refuge from the Heat.

It is a curious change in customs when people actually go to the theater to be comfortable. During the recent heat spell this intrepid playgoer, tired for the nonce of the drama, sat through three news reel programs in the movies in order to cool off.

Crowds stand outside the lobbies of the larger theaters, or inside if they can find standing room, to benefit from the cooling breezes that come from the refrigerating plants.

Two weeks of "Uncle Tom's Cabin" and the demand is not satisfied. Consequently, arrangements have been made whereby the actors are to take over the production and continue it another two weeks. The actors, in fact, have profited also from this second week of the revival.

Actors Profit from Run of "Uncle Tom's Cabin."

The Players' club, by its constitution, can run its annual revivals for no more than a single week. This rule was adopted, I presume, in fairness to commercial managers and to the players who volunteer their services. But at the end of the first week of "Uncle Tom" it seemed a pity to close up the show and deny the actors, most of whom had not worked in some time, a chance to make a little money.

So the club turned over the production, the theater lessees produced a list of nominal operating expenses, and the show went on. It is still going on. At the end of the second week business was still too good to miss.

Otis Skinner and Fay Bainter, playing Uncle Tom and Topsy, have agreed to stay for the present. Miss Bainter is free until her summer stock engagements call her. Mr. Skinner is free until the week of July 3, when he has promised to go up to Lawrence Langner's county playhouse in Westchester and try out a new comedy entitled "The Nobel Prize."

Summer Drama a Thriving Affair.

Speaking of summer theaters reminds me of what a thriving and interesting enterprise they have become. Not much money made by any of them, perhaps, but they are a lot of fun. Those within motoring distance of New York alone count up to sixty-odd, and many of them are scheduled to do important things. Just last week, for example, Herbert Biberman began an eight week season at the Westchester County Center, a huge auditorium with a stage as large as that of the Metropolitan opera house, with a production of Emil Ludwig's "Peace Palace," originally called "Versailles." Claude Rains of the Theater Guild was featured.

"Both Your Houses," the Pulitzer winner, is also staying on for another week or so. It was scheduled to close this week, but again business warranted a continuance and the players have nothing better to do. The Theater Guild had hoped "The Mask and the Face" might develop a summer run, but it was lucky to get through the subscription list. Only Ina Claire and "Biography" have reached Guild expectations this season. They are still popular at the Avon and will run on into July in all probability.

Ina Claire Denies Report of London Trip.

There was a report that Miss Claire was going to London with the Behrman play, but she insists the report is wild. She may go if, and when, but she doesn't expect to. The Guild will hold fast to Miss Claire. They stand in need right now of personalities to bolster their acting companies. The defection of Alfred Lunt and Lynn Fontanne is a hurt it will require time to heal.

The Lunts, darting away from the last Noel Coward party at the Waldorf-Towers and the last performance of "Design for Living," are reported to be having a grand time with the crops and the stock on their Wisconsin farm. They will be there the better part of the summer and then they will go to Europe for a short vacation tour, at the end of which they will rejoin Coward in London and may appear with him there in "Design."

It might be just as well if we were to begin a graceful withdrawal of our contention that none other than these three—Alfred, Lynn and Noel—can successfully play the story of the three artists who loved each other very dearly. Robert Henderson has just done the play as a feature of his dramatic festival at Ann Arbor with the most satisfying results, playing Violet Heming, Tom Powers and Geoffrey Kerr in the parts. Detroit and Ann Arbor critics are agreed that "Design for Living" is a brilliant comedy and that the three young persons engaged in its playing extract from it every bit of its value.

It would seem that the Coward comedies, however frothy and however carefully written to fit particular personalities, are also basically so sound as entertainment that any company of competent players can do them justice.

Second Companies Do Excellent Work.

When his "Private Lives" was turned over to Otto Kruger and Madge Kennedy there were misgivings. No other two except Mr. Coward and Gertrude Lawrence could really play it, folks said. But the Kennedy-Kruger combination was entirely successful. After them came Donald Brian and Edith Taliaferro to duplicate this success in the west. Last summer "Private Lives" was one of the most popular of stock company offerings.

I had a similar apprehension regarding John Van Druten's "There's Always Juliet." I saw it first with Herbert Marshall and Edna Best and it seemed so frail a comedy, and to stand so definitely in need of players of their particularly sensitive methods, that I could not imagine it being played successfully by other types. Yet it, too, has been an outstanding success with the summer stock companies, though goodness knows, it must have received fairly rough treatment.

"June Moon" is staying on, after having threatened to quit. But "Of Thee I Sing," after promising to remain indefinitely, is going out. There was some talk of bringing the Chicago company, headed by Oscar Shaw, Donald Meek and Harriet Lake, into New York for the summer. Miss Lake came on and replaced Lois Moran for a week, but the men, William Gaxton and Victor Moore, stuck to their posts. Now the piece is to be withdrawn until fall, when it begins a tour.

Buy Interest in Show; Take the Leads.

"Take a Chance" is still the most successful of the season's rowdier successes. The Messrs. Ole Olsen and Chic Johnson have taken over the rôles of the comedians who started with the show, Jack Haley and Sid Silvers. Whereby hangs a tale.

The Messrs. Olsen and Johnson, two ambitious young fellows who entered show business by way of a café in Chicago when they were supposed to be working their way through Northwestern university, were eager to get hold of a musical comedy or revue with which they could storm Broadway. They had already been successful headliners her in vaudeville, and had scored as the chief comics in the screen version of "Fifty Million Frenchmen."

Seeing "Take a Chance," they were thrilled with the possibility of injecting themselves into it. How to do that and still make Broadway, however, was a problem. It would be beneath their professional diginity to go on as understudies for Haley and Silvers, and they did not care particularly about heading a second company.

So they bought an interest in the show, fired Haley and Johnson, and took over their rôles. Being good comics, they have so far been successful carrying on the Broadway run of "Take a Chance." They plan to play here until July and then move to Chicago.

Durante, Velez Plan Return to Filmdom.

"Strike Me Pink," also one of the rowdy successes of the late season, is leaving because Jimmy Durante, the gentleman whose nose knows, has a motion picture contract that periodically gets in his way and trips him up. Lupe Velez, a co-star, is also trotting back to Hollywood to resume her picture work. Hope Williams, Park avenue's contribution to the stage and the personal indorsement advertisements, is going to Europe for a few weeks and then out to her ranch in Wyoming.

"One Sunday Afternoon," James Hagan's honest little comedy that came within a point of winning the Pulitzer prize, is still with us. So is "Gay Divorcé," though that is scheduled for a Chicago opening soon with Joseph Santley in the Fred Astaire rôle in the cast.

"Best Sellers," with Ernie Truex and Peggy Wood, will play on a few weeks and then go to Chicago in place of to London, as originally planned. Truex's son, Philip, graduating this week from Amherst, is to play one of his father's first successful parts, that of the "detecative" in "The Dummy," with Larry Anhalt's Essex Stock company this summer.

THE MUSICAL PAIR IN "ALIEN CORN"

The scenes between Elsa, the girl who wants to become a concert pianist, and her invalid father, a former violinist of virtuoso rank, are the most striking passages in "Alien Corn," Katharine Cornell's new play, now at the Harris theater. This picture shows Miss Cornell and Siegfried Rumann, yearning for a trip to Old Vienna.

Housework Good for Figure, Says "Cinderella Girl"

HOLLYWOOD.—Husbands whose wives complain of housework and lament that it ruins their hands, face and figure should clip this article.

Dorothy Wilson, movie "Cinderella Girl," who in one day soared from a stenographer's desk to a feature rôle and who has been pregressing ever since, declares that housework, if properly managed can be as conducive to beauty as a block of beauty parlors.

Furthermore, this piquant little Minneapolis girl makes play out of it.

First, Dorothy opens all the windows, winter or summer.

Then she turns on the radio and dances with the vacuum cleaner.

This finished, she gets a stepladder and, still to the musical tempo, dusts off the moldings and pictures. She says that going up and down the ladder is fine for the waist. Beating rugs is another of her favorite chores. She claims it is fine for the arms, waist and bust if indulged in carefully and not too strenuously.

Miss Wilson frowns on window washing; says it's messy, ungraceful and fatiguing.

She recommends that husbands, in return for having a cheerful, vivacious, and beautiful wife through the play system of housework, should enter the spirit of the thing by washing the windows themselves.

Le Gallienne's Repertory for Tour Next Fall

EVA LE GALLIENNE will take the members of her Civic Repertory company on a long tour of the United States next season, opening in Boston on Oct. 16. Two plays will be presented—"Romeo and Juliet" and "Alice in Wonderland."

Since Miss Le Gallienne founded this company in New York in 1926, 1,289 performances have been given of 34 plays. In 1931 her production of Susan Glaspell's play, "Alison's Houson," received the Pulitzer prize. Four colleges—Smith, Tufts, Russel Sage, and Brown—have given her honorary degrees in recognition of her work.

In presenting Shakespeare's tragedy and a dramatization of Lewis Carroll's famous work Miss Le Gallienne gives two plays of classic atmosphere. In "Romeo and Juliet" she will be seen as Juliet, Richard Waring as Romeo, Donald Cameron as Mercutio, Leona Roberts as the nurse, and Walter Beck as Capulet. The settings and costumes for this production will be by Aline Bernstein, and Tschaikowsky's "Romeo and Juliet" suite will be used as accompaniment.

In "Alice in Wonderland" Josephine Hutchinson will be seen as Alice. The play was first presented by Miss Le Gallienne on Dec. 11, 1932, at the Civic Repertory theater. In January she transferred "Alice" to the New Amsterdam theater, New York, where it played until the middle of May.

The adaptation of the Carroll whimsey was written by Miss Gallienne and Florida Friebus. For the production Richard Addinsell, English composer, wrote a special score. The settings and costumes, designed by Irene Sharaff, are reproductions of the Tenniel drawings.

The cast for this tour will include Miss Le Gallienne, Josephine Hutchinson, Leona Roberts, Walter Beck, Donald Cameron, Sayre Crawley, Richard Waring, Nelson Welch, Harold Moulton, Landon Herrick, David Turk, Lester Scharff, Howard da Silva, and others.

French Actress Quits After 62 Years on Stage

PARIS.—[U. P.]—Mme. Marie Laure has decided to retire after 62 years of acting on the stage. She is France's oldest actress.

It was only a chance incident that directed her career toward the stage, she said. "I had spent most of my youth in England and came here with my mother on a visit when the city was barricaded by the Germans," she explained. "Having no money, we were in a desperate situation when I obtained the permission of the old Alcazar d'Hiver to recite stories and poetry. When peace came I continued on the stage. My greatest success, I believe, was 'Amhra,' a patriotic play which found great favor during the period of Marshal MacMahon's popularity. I have played at the Porte Saint-Martin, the Chateau d'Eau, and the Odeon.

"After my last two years at the Odeon, I went to Russia, where I played at the Imperial theater with Guitry, the father, of course, of the present Guitry."

Mme. Laure also has been in the movies.

Acting continuously since the Franco-Prussian war, France's oldest actress believes she deserves a rest now. She is 71.

"Merry Widow" Revival.

Among the players whom Robert Edmond Jones has engaged to appear in his revival of "The Merry Widow," to be staged in the old opera house in Central City, Colo., from Aug. 5 to Aug. 19, are Natalie Hall, Gladys Swarthout, Richard Bonelli, Ian Wolfe, Frederic Worlock, Frank Chapman, Edna James, Lee Whitney, and Arnold Ronnebeck.

The Powder Line IS OUT OF DATE

MAVIS FACE POWDER, of course, for the face, neck and shoulders, is the final invisible touch for a matchless complexion.

But now your toilet is only one-eighth complete. Women who charm *forget the powder line.* Your lovely skin, from shoulders to the soles of your feet, demands the daily protection of Mavis Talcum.

Make the use of Mavis talcum *over the entire body* a part of your toilet. Pay particular attention to surfaces which rub or chafe easily. Do this regularly. Follow every bath with this *Mavis Talcum Bath. Then* proceed with whatever makeup you choose. You will experience the surprise of a lifetime in well groomed comfort which comes only from a whole skin fresh and lovely the whole day through.

The daily Mavis Talcum bath is indispensable. It is the perfect complement to Mavis Face Powder. The same delightful clingingtexture, the same subtle fragrance.

It protects while it beautifies. Serves to correct skin ills, allay irritations and acts as a deodorant.

Three convenient sizes
25c • 50c • $1.00

MAVIS TALCUM

V. VIVAUDOU, INC.

Share in these Demonst

DEMONSTRATION WEEK SPECIAL!

Sale! 200 Studio COUCHES

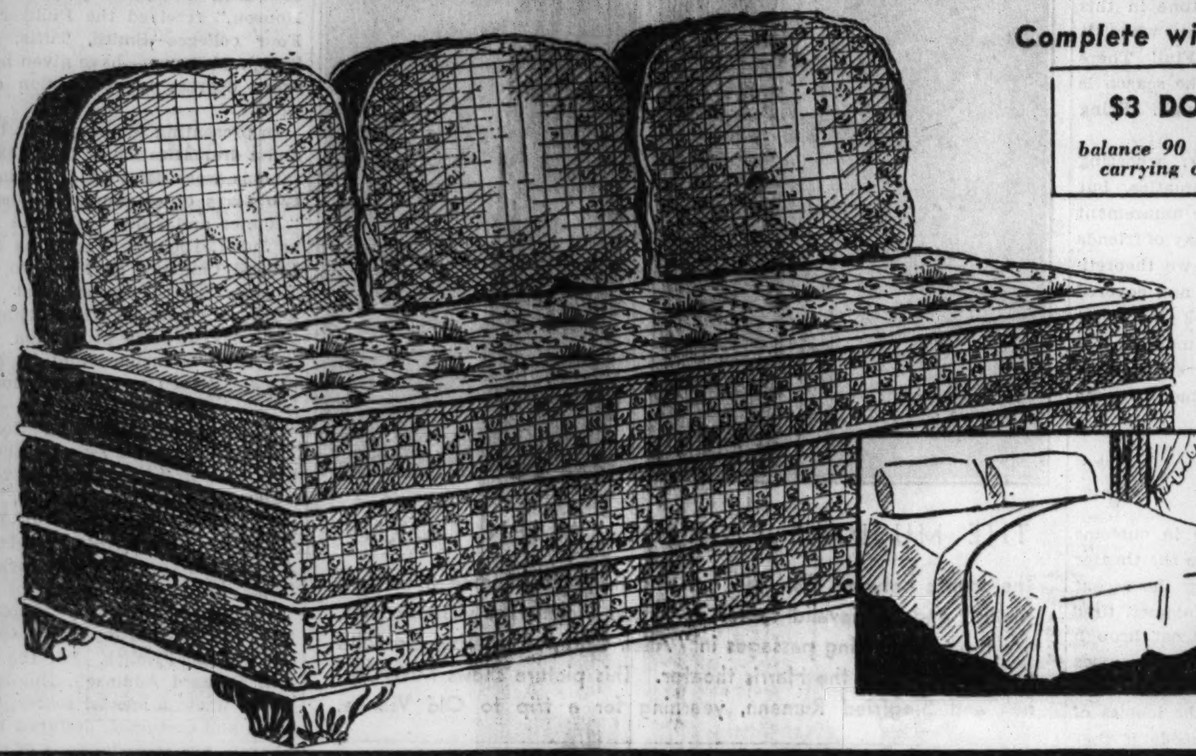

Complete with Pillows!

$3 DOWN

balance 90 days; no carrying charge.

27.75

Regular values to $44 . . . choice of 25 different coverings . . . some only 1 and 2 of a kind! Open to full or twin beds, high grade innerspring mattress, note new button front and sides! Finely tailored for comfort and durability!

FURNITURE—ENTIRE TENTH FLOOR.

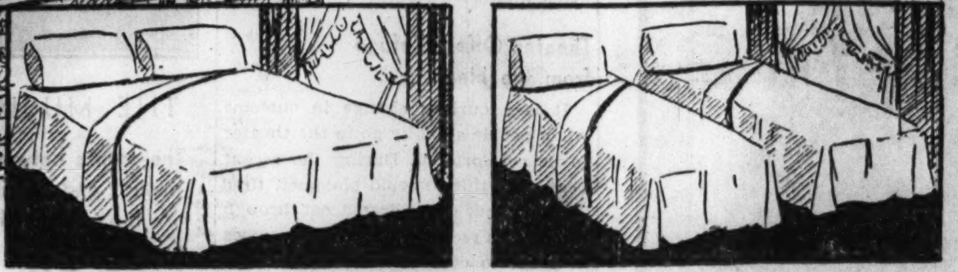

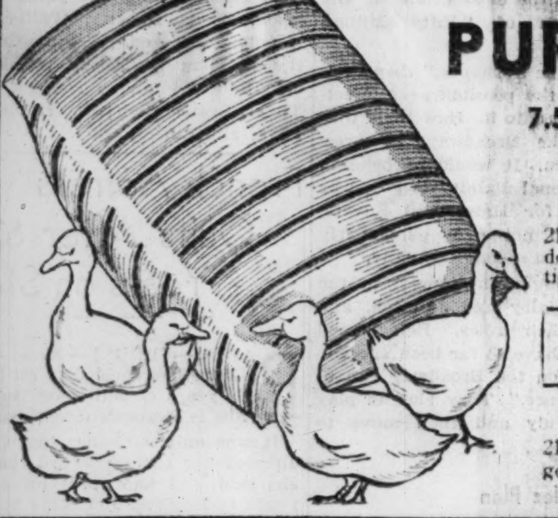

See the Miniature Feather Plant!

PURE REST PILLOWS

7.50 Majestic Pillows 4.75

21x27 in., pure white goose down filled, encased in striped ticking.

6.50 Perfection Pillows 3.75

21x27 in., pure silver gray goose down, encased in striped ticking.

3.75 Neptune Pillows 2.35

21x27 in., goose feather and goose and duck down filled. Striped ticking.

1.25 Sundown 21x27 in., filled with goose and hen feathers. **79c**

Century of Progress 21x27 in., goose and hen feather filled............ **$1**

SECOND FLOOR—DEARBORN STREET.

Demonstration Week Special!

New $2.50 Sample Spreads

Sateen Cretonne or Chintz **1.45**

Manufacturer's sample lot in 90x108 size. Well tailored in several styles and color combinations.

SECOND FLOOR—CENTER.

Demonstration Week Special!

Heavy Jacquard Rayon Poplin

Bed SPREADS

Twin or Full Size

5.45 ea.

Made for Boston Store to our specifications! 72x104 and 90x104 unlined spreads. Orchid, green, gold, etc.

Your World's Fair Guests will be amazed at the beauty of this spread at such a low price!

Lined Drapes to Match

40 inches wide, lined with sateen. 2½ yds. long. Pr., **5.45**

PRICES ARE ADVANCING!

Console Electric Sewing Machine

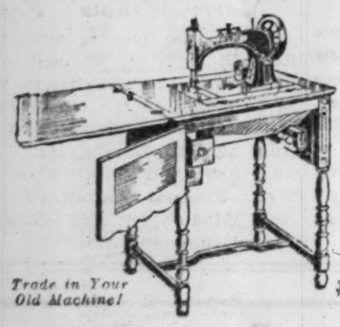

Trade in Your Old Machine!

49.50

$5 Per Month, No Interest

89.50 model with walnut cabinet, full size head, Westinghouse motor, sewing light, knee control, latest attachments, free instructions. Guaranteed 10 years. Made by New Home Sewing Machine Co Limited number.

SECOND FLOOR—CENTER.

Squibb's Dental Cream

Large size tube. Nationally known and advertised!........ **27c**

E. Burnham

$1 size jar skin Rejuvenator cream. **79c**

50c Mavis

Combination rouge and lipstick with day and night shades. **35c**

Mar-O-Oil

Marrow's antiseptic treatment for the scalp. 60c size. **37c**

FREE To each customer in our section sample package of L. T. PIVER'S Matite' Face Powder. While 2,500 last!

MAIN FLOOR—STATE STREET.

Made to Order Oil Opaque

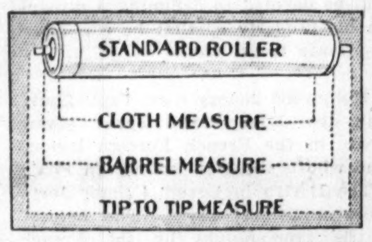

Window SHADES

Our factory representative will explain the different shade fabrics. Any size to 48 in. wide by 7 ft. long. First quality. Bring measurements. No mail or phone orders. Reg. to $1.45. **86c**

NINTH FLOOR—STATE STREET.

2 Cans for the Price of 1—PAINT, VARNISH, ENAMEL

House Paint 2 Gal. Cans 2.89

Wear-Well outside and inside paint, guaranteed 4 years. White, Ivory, Cream, Golden Yellow, Golden Brown, Light Blue, Light Brown, Dark Gray, Red, Silver Gray, Light Gray, Pea Green or Willow Green.

4-Hr. Enamel 2—1-Qt. Cans 1.29

Wear-Well brand for walls, woodwork, etc. White, Ivory, Cream, Silver Gray, Pink, Light Blue, Chinese Red, Lettuce Green, Orchid, Jade Green, Golden Brown.

2½-gal. cans 1.98

Flat Paint 2 Gal. Cans 2.29

Wear-Well washable paint. White, Ivory, Cream, Silver Gray, Shell Pink, Buff, Pale Azure, Bright Sage. For walls, ceilings, etc.

Spar Varnish 2 Gal. Cans 2.50

Wear-Well brand, resists water and weather. Dries in 4 hours. Will not scar or scratch white. For floor, woodwork, etc.

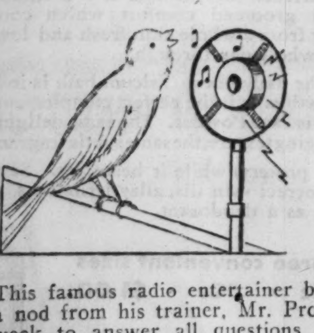

Tune In

Sunday morning at 10:15 A. M. on WBBM to hear

The Golden Bird

This famous radio entertainer breaks in lilting strains at a nod from his trainer, Mr. Provol, who will be here all week to answer all questions about the care of your canary. Justrite Bird Food is used. See demonstration.

9.75 Golden BIRDS

Golden Bird canaries are noted for their excellent song! Visit our exhibition! **5.95**

Lawn Mowers 4.89

5 blades, self-sharpening, 10 in. wheels, 16 in. size. Easy running.

Garden Hose 1.87

50 ft. guaranteed ⅝ in. rubber hose complete with couplings.

Scot Tissue

Special Offer

All for **29c**

2 rolls Scot Tissue, 1 roll Scot Towel, 1 towel holder.

EIGHTH FLOOR—HOUSEWARES.

APRIS RAZOR BLADES

Designed for men who talk about the toughness of their beards and for those with sensitive skins!

5 BLADES **29c**

FREE

With any purchase of Waterspar Enamel during Demonstration week—a decorative stencil set consisting of 3 assorted stencils in envelope with instructions for decorating walls, etc.

WATERSPAR ENAMEL

¼ pint	.30c	Pint	.70c
½ pint	.45c	Quart	1.30

Gives solid hiding in one coat. Dries in 4 hours. Reg. colors.

RAZOR BLADES RE-SHARPENED Tomorrow and ever, day (ECONOMY BASEMENT). Gillette style only. Better than new, micromatic edge, hair tested . . . (Cash and Carry) **EACH, 1c**

Hundreds of Demonstrations

Once again we demonstrate the great value-giving policy of the Boston Store! Although prices are rising steadily, these orders were placed long ago and you may now purchase smart new merchandise at the old low levels! Manufacturers and mills from coast to coast have furnished us with displays that will make you marvel. See them in our windows as well as throughout the store! See the intricate details that go into the manufacture of the smallest items! For your perusal we offer the display of: ALLEN-AL SILK HOSE, A CENTURY OF PROGRESS QUILTS, THE MANUFACTURE OF COMPO SHOES, THE MANUFACTURE OF GOODYEAR WELT SHOES, THE SPONGE AND CHAMOIS DEMONSTRATION, THE WEAREVER ALUMINUM

SPECIAL FOR KIDDIES: HYDROX ICE CRE

BOSTON

STATE, MADISON AND

As Sketched. 14 to 20.

Introducing Value

Marvels in Silk and Cotton FROCKS

2.94

The gayest assortment of piques, seersuckers and washable crepes we've seen anywhere near this price. Cool whites, pastels, dark or light prints in sizes 14 to 20, 36 to 50. Sport dresses in sizes 14 to 20 acetate.

FIFTH FLOOR—CENTER AISLE.

Demonstration SPECIAL! 8 S

Demonstrating and

The Outer Drive

Smart FELT H

1.93

STYLED, HYDRAULICKED and TR
While You Wait—to Your He

See your hat made before your very eyes! You c twelve popular colors, or combination colors. Each a trifle wider brim, a silk lining, and a ribbon trim.

PLAIN FELT OR PERFORAT
TWELVE SMART DESIGNS

Every head size you require available in stock—or mad iature factory.

FREE—A CHEMICAL SPONGE CLEANER AND HAT BOX W

Mail and Phone Orders Promptly Filled.

FIFTH FLOOR—STATE STREET.

White P

So Smart for S

Double woven fabrics w bow trim—and they wash kling of an instant!

MAIN

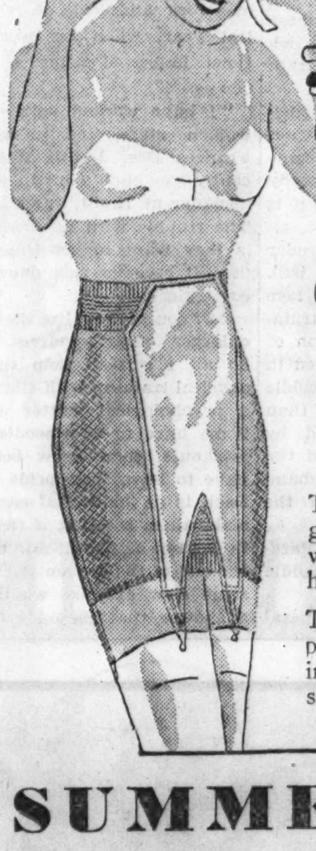

Slenderize with the

SLIM MISS REDUCING

GIRDLES

$1 to 2.96

The Sidley foundation introduces a graceful new silhouette that achieves wonders of smartness by reducing hips and supporting the diaphragm.

The garment removes the bulky appearance and transforms your figure into a delightful foundation for smart frocks.

THIRD FLOOR—DEARBORN STREET.

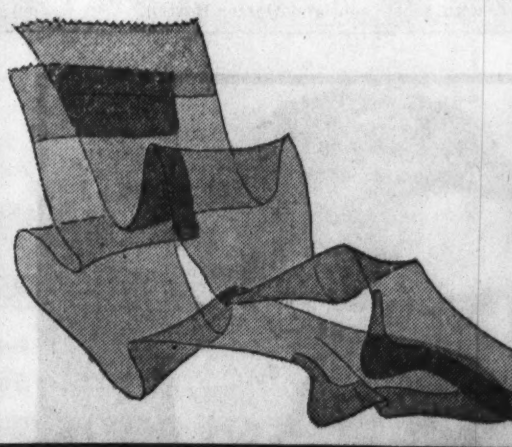

SUMMER HOSE

Full Fashioned 55c 2 pair $1

The perfect Summer tone for every outfit in both picot top chiffon and lisle top service hose. Sizes 8½ to 10½. Excellent quality!

MAIN FLOOR—CENTER.

June Clearance of

WALLPAPER

Monday and Tuesday Only!

5c roll

Quality papers in florals, two-tones, tapestries, etc. Matched with borders at 3c per yard (not sold separately). Also ceilings to match.

NINTH FLOOR—STATE STREET.

Soap Prices Are Soaring

LIFEBUOY

10c size. None del. No mail or phone orders.

10 bars **49c**

10c Lux

10 bars **53c**

Toilet soap. None delivered.

MAIN FLOOR—CENTER.

QUALITY FOO

Chase & Sanborn C

No. 1 SMOKED SHOULDERS, sugar cured..............LB.,	5½c
CENTURY OF PROGRESS COOKIES, reg. 45c, 1 lb. carton,	35c
COLLEGE INN assorted soups. 14 ounce can.	3 cans 25c
SWANSDOWN Biscuit Mix. 2¾ lb. pkg.,	29c
HEINZ pure tomato catsup. 14½ ounce bottle.	2 bts. 33c
BLUE RIBBON fancy long thread cocoanut	2 lbs. 35c

TWELFTH FLOOR FOOD SHOPS—

ration Week Values JUNE 19th to 24th

of Interest to Young and Old

DEMONSTRATION, THE POLARWARE DEMONSTRATION, THE DEMONSTRATION OF THE UNIVERSAL VACUUM CLEANER AND PERCOLATOR, THE DISPLAY OF FAMOUS FRONT PAGES FROM THE TRIBUNE, THE DAILY NEWS IN 1877, THE QUAKER OATS DISPLAY, THE MANUFACTURE OF PILLOWS, THE DIPPING OF MARSHMALLOW CANDY, THE MANUFACTURE OF MICKEY APRONS, THE MANUFACTURE OF ARTIFICIAL FLOWERS, THE MANUFACTURE OF HANDBAGS, THE CATALINA FASHION DISPLAY WITH MICKEY REILLEY, FAMOUS OLYMPIC CHAMPION; THE PAINTING OF OIL PICTURES, SUPERIOR AUTO FABRICS CO., AUTO SEAT COVERS; THE DEMONSTRATION OF THE GOLDEN BIRD. SEE AND VISIT MADAME SETRA, FAMOUS FORTUNE TELLER (Twelfth Floor).

AM CONES, 3c (AT ALL SODA FOUNTAINS)

N STORE

DEARBORN STREETS

killed Workmen! 6 MACHINES!

Making DeLuxe HATS!

MMED
d Size

n choose it in white,
flattering model has

ED!

le to order in this min-

WITH EACH PURCHASE

85c Mickey APRONS 69c

See these sleeveless aprons MADE HERE! Light or dark prints!

Print Batiste GOWNS 89c

You'll admire their bias cut, long length and the tiny print designs.

Pinafore Aprons 29c

45c aprons with small twin print patterns. Large sizes.

THIRD FLOOR—CENTER.

ullon Gloves 65c

ummer
ith jaunty
n the twin-

FLOOR—CENTER.

Newest Styles in CATALINA

Women's Swim Suits 3.95

A jaunty backless, strap back, worsted suit that fits as snugly as your own skin. This slick little trick comes in black, yellow, red, or blue in sizes 34 to 40.

Live Mannequins Modeling These Suits Daily

THIRD FLOOR—STATE STREET.

SPORTS OXFORDS 2.45

Don't Blame Your Game—Get These Comfortable Shoes

Note the freedom for your toes, spring to your soles, right grip and height of heel in Goodyear welt oxfords. White, Beige, Black and White, etc. 3 to 8.

FOURTH FLOOR—SHOE SHOPS. No Mail or Phone Orders.

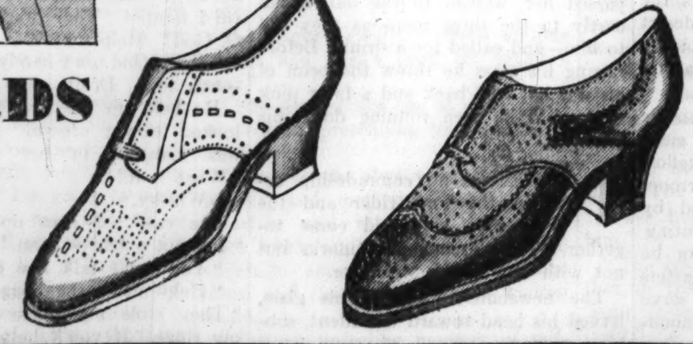

DS, 12th FLOOR

Coffee 3 1-lb. cans, dated or bean, **79c**

KRAFT'S mayonnaise dressing. Qt. jar, 55c; pint jar, 30c. ½ pt. **16c**

CHEESE, Kraft's natural loaf. 5 lb. box, $1.08. lb. **22c**

ROSEDALE, med. red salmon, lb. tall can **3 cans 31c**

COOKS orange or lemon powder, finest for Summer drinks. **12 oz. can 21c**

HIRE'S ginger beer or root beer extract. Makes 5 gals. beverage. Limit 4 bottles, btl. **19c**

SALADA TEA, brown label orange India Ceylon lb. pkg. **47c**

REE DELIVERY. CALL STATE 3000.

Half Soles and Rubber Heels

Specially Priced **62c**

Half soles and rubber heels attached while-u-wait or delivered. (4th, center.)

Engraved Wedding INVITATIONS

Or Smart Announcements

50 for **10.50**

100 for **12.00**

Three styles of engraving on white or ivory paper with double envelopes.

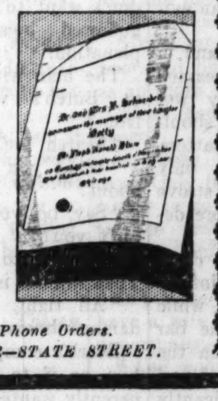

No Mail or Phone Orders.

SEVENTH FLOOR—STATE STREET.

Probably Never Again at This Low Price!

STERLING SILVER

Beautiful SOUTHERN BELLE REPOUSSE Pattern

SPECIAL SETS

26 Pieces, Sterling silver; chest free......	25.19
42 Pieces, Sterling silver; chest free......	40.69
62 Pieces, Sterling silver; chest free......	60.10
100 Pieces, tarnishproof sterling silver: chest free	96.97

Hollow handle stainless steel knives, forks, soups, dessert, tea, table, orange, coffee, bouillon and ice tea spoons, salad and oyster forks, butter spreaders, gravy ladles, berry spoons, cold meat forks, butter knives, etc.

CHOICE **97¢ Ea.**

Buy on Our Budget Plan!

VALUES UP TO 2.75

MAIN FLOOR—STATE STREET.

28,800 MARTHA WASHINGTON 25-Yr. GUARANTEE TABLEWARE

	Reg.		Reg.
Tea Spoons	19c	Stainless Steel Knives	47c
Soups	34c	Orange Spoons	36c
Dessert	30c	Ice Tea Spoons	36c
Table	34c	Sugar Spoons	40c
Forks	34c	Bouillon	36c
Salad Forks	38c	Coffee Spoons	21c
Oyster	36c	Butter Knives	45c
Butter Spreader	36c		

CHOICE **14c ea.**

Heavily silver plated and reinforced with additional layers of pure silver insuring long wear. SPECIAL NOTICE to housewives, hotels, restaurants, summer homes and institutions—take note of this low price!

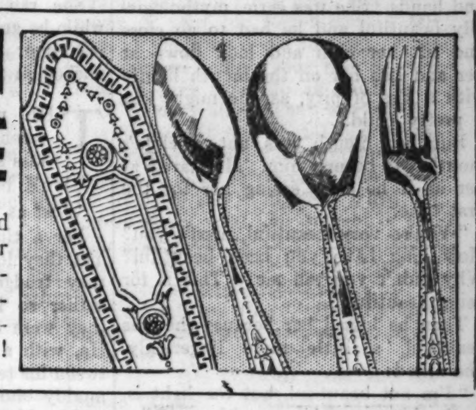

MAIN FLOOR—STATE STREET.

Dr. Scholl's Foot Comfort Week

Foot Comfort Demonstration by a Member of Dr. Wm. M. Scholl's Personal Staff All This Week . . .

JUNE 19 to JUNE 24

All Services and Pedo-graph prints without charge or obligation!

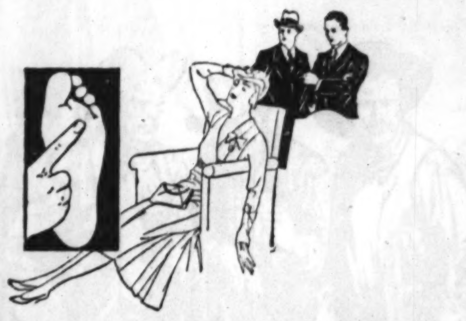

QUICK RELIEF ASSURED

When your feet hurt, your whole body suffers. Headaches, backaches, poor digestion, sluggish circulation, nervous irritability, fatigue—these conditions are often directly traceable to the feet! Don't miss this opportunity of learning how the needed Dr. Scholl Aid for the Feet will give you immediate and lasting relief. Pedo-graph prints taken of your stockinged feet.

FOOT COMFORT DEPT.—FOURTH FLOOR STATE.

Demonstration Week Special!

Seat Covers $1

For all model coaches and sedans in three neat patterns. Well tailored, easily attached. With instructions and fittings for installing. See demonstration!

SEVENTH FLOOR—CENTER.

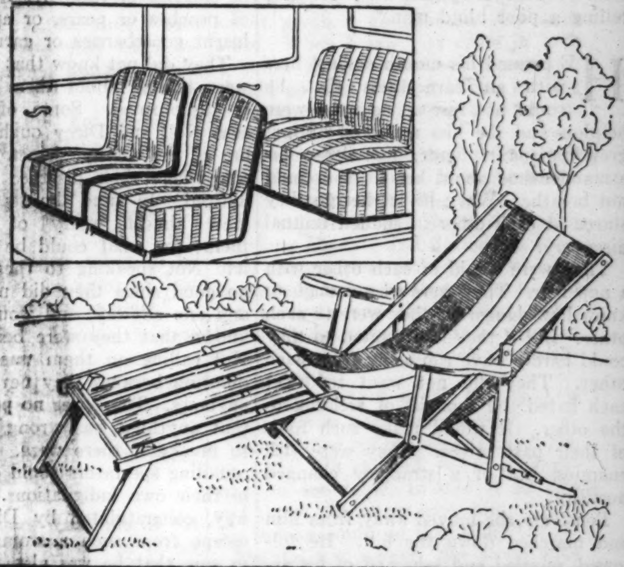

Steamer and Beach Chairs 1.19

Adjustable to 3 positions. Highly finished hardwood throughout, varnished. Fancy striped canvas seat and back, reinforced. Detachable foot rest.

SEVENTH FLOOR—CENTER.

Decorate Your Lawn!

1.95 Bird Baths at 1.69

Hard fired pottery, gracefully shaped embossed decorations, cement finish. 24 in. high, 18½ in. diameter bowl.

Ornaments 79c each

Garden gnomes, cranes, roosters, etc. Plastic composition, colorful weatherproof finish, 18 in. high.

Gazing Ball 95c

6 in. diameter in silver, gold or green mirror glass with 4 ft. wood standard. For the garden!

EIGHTH FLOOR—STATE STREET.

DRUGS, 7th Floor

GERMANIA HERB REDUCING TEA. $1.50 pkg. **1.07**

$1 PEPSODENT antiseptic	61c
BLACK PSYLLIUM seed, imported. 5 lb. can	$1
WINDY CITY malt, 2½ lb. can, and 3 oz. pkg. hops	37c
75c COTTON, full lb. roll, absorbent	24c
$1.75 MINERAL OIL, ½ gallon, high grade	88c
$1 LAVORIS antiseptic mouth wash	63c
75c BORAX, 5 lb. pkg.	50c
39c MOTH BAGS, white lined	26c
$1 SQUIBB'S mineral oil, pint bottle	46c
75c THOMPSON choc. malted milk, 1 lb. can ..	38c
UNGUENTINE, 50c tube	39c

Demonstration Special— TORIC INVISIBLE

BIFOCALS

Daily Price $13

5.19

With Examination Choice of Several Styles

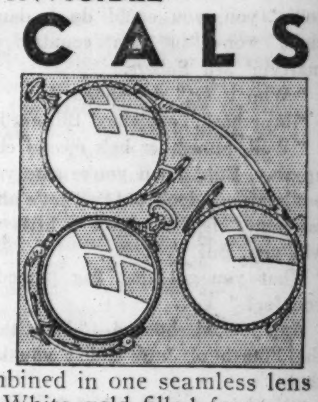

Far and near vision combined in one seamless lens in round, leaf or oval. White gold filled frame or oxford, shell frames. Rimless octagon in saddle bridge mountings.

SEVENTH FLOOR—OPTICAL SECTION.

In Our ECONOMY BASEMENT

More Lots Received!

Silk Frocks 1.93

$3.00 values

Also rough crepes, pastels, dimities, voiles, acetate or lacy cotton knits and eyelet embroidered Batistes . . . fashion's newest summer styles, clever new details, sizes 14 to 20 and 36 to 46.

BASEMENT.

Genuine Hand Turned COOL WHITE LINEN

OXFORDS 1.00

For Street and Sports Wear

Also other popular colors so new and smart! And they're so comfortable leather soles and wood heels, sizes to 8.

BASEMENT. *No Mail or Phone Orders*

Men's Actual 24c

Shirts-Shorts 15c Ea.

Fancy striped shorts, sizes 30 to 42. Swiss ribbed cotton shirts, sizes 34 to 44. Special!

BASEMENT.

Plain Color

PIQUES 15c Yd.

White and all popular colors 36 inches wide, values to 33c yard. Remarkably low priced for Monday.

BASEMENT.

Sensational! These White Brimmed

HATS 56c

Ideal For Your Summer Ensemble

Fashioned of a smart cotton fabric . . . designed to become every woman! 21½, 22, 22½ and 23 inch head sizes. Note the clever illustration.

BASEMENT.

Women's Cool

Voile Frocks 1.00

Also piques, organdies and alluring sheer print styles . . . large bows, collars, frills, ties, sashes, etc. . . . even the smart sunback styles with bow trims over shoulders. Sizes 16 to 52.

BASEMENT.

45x80 In. RAG RUGS 59c

89c values . . . popular Hit and Miss rag rugs with plain crowfoot borders. Washable quality, very practical!

BASEMENT.

$1.50 Cretonne Drapes 77c pr.

Made of 36 inch cretonne, 87 inches long, pleated with hooks ready to hang, 6 color combinations to choose from.

BASEMENT.

WOMEN'S 49c RAYON UNDIES Choose from Chemises, Panties, Vests, Bloomers, Combinations, Step-ins, etc.—Flesh and Peach shades—Small, Medium and Large sizes. (Economy Basement.) **29c**

The Uphill Road By Rupert Hughes

INSTALLMENT XVI.

The Road Ahead.

ONE evening after supper, when the sky was a confusion of timelessness with sunset and moonrise in conflict and pouring red into blue, a high wind rolled strangely tinted clouds along like a vast flower torn from incredible trees; and it slammed shutters and bowled over little chicken coops sheltering special broods and gave a warning that rain would come on a midnight gale, Dicey and Noll hurried out to make things fast, as if the farm were a ship riding into a storm.

When they had taken all necessary precautions, they climbed a hill to see the last of the sunset and let the wind bathe them. He noted how pretty she was in the crimson-stained moonlight with the wind whipping her skirts about her and the light too dim to betray the signs of toil on her skin and hands. She was eerie, mythologically beautiful and he had to go close and lift her chin and look down at her and kiss her on the mouth lightly with a kiss of pity, as one might kiss a pretty child.

But her mouth was not a child's mouth. It burned him. He stared at her as if he were seeing her for the first time.

"You're very beautiful, aren't you? How long have you been beautiful? Why didn't you tell me? This is for being beautiful."

Then he kissed her because she was beautiful, a little more lingeringly. She asked:

"I'm not beautiful, but the light is. Is the kiss reward or punishment?"

"The first one was a reward," he said. "This is punishment for not telling a poor blind man."

HE pressed his mouth against hers with an earnestness that he could not resist. As if he were helpless and the kiss mastered him, it grew poignant, fierce, merciless; his arms clenched about her till she could not breathe. When he let her go they stared at each other in sudden mutual discovery.

They were afraid of each other with a new fear. They were wise enough to know how dangerous they were to each other. But if they had wanted to they could hardly have run away from each other. They did not want to. Yet each hated the thought of yielding to the other. It would make such fools of their past selves. They were still enemies, but of a strangely changed hostility.

Pensively she moved away from him and marched down the hill. He followed, puzzled and ashamed of his attack upon her. He had her alone and in his power and that made her sacred from him.

She had to stop before a peach tree in full bloom, its crimson blossoms of a curious unearthly tinge in the blue moonlight. A wind writhed through it and she said:

"Pretty! Cruel handsome, I calls it."

Then a fury of wind pounced on it and tore off the petals by thousands and pelted Dicey and Noll; blinded them till they bent before it, were blown together, and clung together. Again he kissed her, but she struggled with him:

"No, no."

"Yes, yes!"

"No!"

"Yes."

"Yes."

Then it was his turn to be afraid. He had never realized that she could love so furiously or was capable of such ardor. It frightened her, too, for she suddenly tore free and ran, less from him than from herself, or from some invisible menace.

She ran into the dark house and while he groped about for her he heard her door close upstairs. The key clicked in the lock.

THE next morning at breakfast when he offered her the morning kiss she shook her head:

"We'd better not. It's poisonous."

"Just as you say."

For a time they were very correct. Yet they looked very married, too, as they trudged back to the house together so late in the afternoon that they were dyed with the sunset rose. He, with a stalk of lush timothy between his teeth, clumped along on huge muddy shoes and she slumped along at his side with an arm load sheaf of scarlet rhubarb for a pie or a basket of cherries or raspberries or a basket of peaches or pears, or apples, translucent gooseberries or garnet currants.

They did not know that the villagers were talking about them in a frenzy of disapproval. Some of them said that Noll and Dicey ought to be run out of the county, driven back to the city where their disgrace wouldn't be noticed. In time the scandalmongers grew almost weary of denouncing them; for what could be done about it? Not speaking to them would do no good since they did not speak to any one anyway, and would not have known that they were being snubbed. Not calling on them was out of the question because they never called on anybody. There was no positive proof that anything was wrong and no law to invoke if there were. So the surrounding spectators could only simmer in their own indignations. Ben Laraway, congratulated by Diskin on his escape from such a woman, was not so sure that he was glad.

The griefs and humiliations of Noll and Dicey could take no increase from human society. He was a pauper mucking in the soil and she was the daughter of a criminal out on bail. They were beneath ostracism. Their sorrows and joys were close at home.

Yet Noll was afraid of what might be thought and said, and he made a timid approach or two with a:

"What would you say if I said, 'Will you marry me, temporarily, at least?'"

"I'd say, 'Certainly not. You're crazy with the heat.'"

"Well, don't come around complaining that I never offered to make an honest woman of you."

TO stay what is called an honest woman and keep so close to Noll was an increasingly difficult problem. But Dicey had her own ideas of honesty; to take marital advantage of Noll at such a time struck her as more dishonest than any vice could have been. Their scorn of conventions, their freedom of speech and thought, their contempt for the opinion of their neighbors, their loneliness, the long hours of solitude, the infinite opportunities and the increasing temptations to find the ultimate luxury in each other's arms were more wearing than toil and any anxiety.

But Dicey revealed to Noll her idea of honesty in a flash that made him wonder whether she were too wicked or too good for this world. One evening when the early summer warmth and tenderness grew irresistible, he pleaded with her earnestly to marry him. She said very seriously:

"Do you really, really love me, Noll?"

"Really, really!"

"You really want me terribly?"

"Terribly, unbearably."

"Then take me."

"You'll marry me then? When?"

"Never. But you've been so gorgeously kind to me, so generous so—hospitable to me in my helplessness that—that—well, why should I be a snob about myself? Why should I be stingy? You didn't turn me away, why should I——"

"Hush, before I slap you down. You disgrace me more than yourself. I'm not trying to collect for board and lodging. Don't you love me enough to marry me?"

"Too much. If you were rich or if I were rich again I wouldn't hesitate. You see, Noll, one reason I doubt your love—not for now, now its sincerity, but for the future—is that I've had no competition for so long. We've been marooned here like a couple of beachcombers. If I were a Digger Indian and the only woman in sight, even though you were a shipwrecked king and you'd learn to love me in time. I'm the only woman left for you to play with."

"And I'm the only man you have to play with. It that why you tolerate me?"

"Maybe. I don't think so. But I wouldn't know. All I know is that I'm not going to tie you up and then—if we ever went back to town—have you find that I can't stand comparison."

"It's rotten of you to put it that way."

"I didn't put it that way. God did. You never liked me when there were others around."

"That was because I never got a chance to know you. You're a different Dicey."

"And you're a different Noll. Maybe—but no—we'll wait till we get back to the crowds."

"I can't bear to wait."

"Then take me, I don't mind. It's so much more honest than——"

"God, such a use of the word 'honest'!"

"Well, it's my twisted idea of it."

"You must love me a lot to make me such an offer, and I appreciate it as the greatest honor ever paid me; but I love you so much more that I refuse to accept it, and I hope you appreciate that."

"I do," she said with somber joy.

SO their marriage must now wait until they were rich again and could go back to the city and the crowds. The opportunity came abruptly to both of them, for Noll's mother wrote that she and Nate had wrung from certain purchasers of their property a portion of their lost money. It was only a small part of the total, but ideas of wealth had so changed that one who had a tenth of his former wealth thought himself fortunate.

Mrs. Treadgold wrote to Noll that she was in funds and he need slave no longer on the farm. He could come to the city and be a gentleman again.

But he did not want to be a gentleman again. He was determined to pull through as a farmer and pull the farm through as a farm. He did not even mention the matter to Dicey.

A few evenings later Noll answered the telephone bell and Dicey heard him saying:

"Hello! O! Hello!! How are you? Really? Fine! She's fine. Yes, she's right here. I'll call her."

He went to Dicey.

"Be prepared for bad news. It's your father. I think he's gone mad. He's cheerful! Humor him!"

"Daddy! Baby!" Dicey cried. "What's the matter? No! You don't mean it! You can't mean it! Wait a minute till I tell Noll."

She turned aside to explain breathlessly:

"He's got help from the Reconfidence Destruction consternation—you know what I mean. They're lending his bank a lot of money—millions. He's putting it with what he's collected and he's going to send the depositors twenty-five per cent of their deposits right away."

She turned back to the telephone and her voice was lyrical with ecstasy. Noll heard her say:

"I'm not thinking of me. I don't care whether I ever have any money again. I've got used to getting along without it. But it's what it means to you. It's salvation for you, my angel. And you'll come back to power and happiness, and you'll reopen the banks and, of course, they'll drop all thought of prosecution once you've done that. You poor darling, you've been through hell; but you're on the way out again. It was almost worth the torment to have the relief; wasn't it? Isn't it? You'd never have appreciated the victory if it hadn't come out of defeat, would you?"

They talked on and on, yet her happiness did not entirely delight Noll. It meant that she would be leaving him. Then her tone, too, grew less jubilant. At least Noll thought he detected a forced note in her delight as she said:

"Of course I will. As soon as you say the word. As soon as I can get ready."

When at last she bade him good-by she explained to Noll what he had already gleaned: That her father was on the way to redeeming his fortune. She added what Noll had suspected: That her father wanted her to join him at once in the city.

"That will be grand for you," said Noll.

"And grand for you," said she. "It will relieve you of your nonpaying guest."

"You'll have money again and clothes and——"

"You'll have money, too, since you'll get a quarter of your deposit back any day now. You can go back to England and rent that white peacock."

"Ha! Bloody likely!" he snarled.

THEY were at swords' points once more, as of old. They might have come to a furious battle or a more furious peace, if the telephone had not rung.

"It's father again, I suppose," said Dicey, and took up the receiver. "O, how do you do? I'm well, thank you. And you? Fine! Yes, he's here, I think. I'll go and see if I can find him."

She walked over to Noll and spoke with a soft and vicious sarcasm:

"It's your Alberta. She's come for you."

Noll gave her an ugly look and went to the telephone.

"O, hello, Alberta. So you're back. Alone? Well, well! I can't very easily but—O, all right. Right away!"

He hung up the receiver and turned to Dicey with a look of helpless embarrassment.

"There's you answer," she said. "Go on and marry her. She's prettier than I ever was, and plumper, and rich."

"And now you've got that competition you were asking for. Well I've got to go and see her, I suppose, and I'm probably in for a struggle. She's probably lost Mulgrave off her hook and she's after me again. O, God!"

HE left the room, paused in the hall, turned back, paused, thought violently, shook his head, moved on, took up his hat, turned back, and said:

"Before I go I want to say that I have not withdrawn my formal proposal for your hand in marriage. Now that you're rich again I think I can afford the risk."

"And I repeat my formal refusal. Go ahead and marry your Alberta and name the first one John."

When Noll reached Alberta's house his mind was a lawyer's briefcase filled with counter-arguments to meet any argument Alberta might offer for their marriage. He reminded himself to be very gentle with the poor infatuated thing, but unyielding. It might break her heart for the moment; still, it was better to break it at once than to break it gradually.

But instead of advancing on him like a flame marching, Alberta stood off like a penitent and did not even give him her hand. She said after much hesitation:

"Noll, I've been untrue to you."

"Alberta, don't tell me! Who's the guilty villain that led you astray?"

"Mully. Lord Mulgrave."

"The scoundrel! I'd never have thought it of him! To betray a young girl's trust."

"Don't be silly. He hasn't done anything of the sort. He's been a perfect gentleman even if he is an English lord."

"But you said you'd been untrue to me."

"To our love, I mean. Or my love, anyway. I told you I couldn't love anybody else. But I do. I love Johnny Mulgrave. I can't help it, not because he's a lord, but because he's such a darling."

"I can understand that. But why won't he marry you?"

"I haven't asked him yet. I didn't want to till you released me from our engagement."

"Were we engaged?"

"I was."

"O. Then I release you. It breaks my heart, but I would rather die than stand in the way of your happiness."

"Of course, I'm not really sure of Mully yet. He still assumes that I'm going to marry you and he has rebuffed me several times when I hinted that I liked him. He told me I had no right to like him, that it wasn't cricket—though what cricket has to do with me, I can't understand."

"He can explain that later. But you go to him and tell him that I insist on his marrying you at once. Tell him it's orders. I'll shoot him if he doesn't. Tell him—tell him——" Noll fumbled for something convincing, and rashly seized on the only clincher that occurred to him. "I'll bet he'll propose at once if you'll tell him that I am already as good as married to Dicey Wayne. I'll write him so myself."

"O, Nolly, how lovely!" She threw her arms about him and kissed him. "I just love you to death for that."

"I love you too, my dear." And he did love her in a way, as the trapped game loves the trapper who releases it. Alberta's love was all-inclusive:

"And I'm so glad for Dicey. She's always wanted you. That's why she's been so mean to you. Maybe she doesn't hate me as much as she always pretends. I hope not. Anyway, I love her."

Perhaps her affection for Dicey resembled Noll's for her; Dicey was wonderfully convenient.

"And if I get Mully, do you know what I'm going to send you for our wedding present? A pair of young white peacocks and a fleet of swans."

When Noll finally reached home he found Dicey sitting out on the steps in the moonlight with a whole herd of assorted dogs about her. Jinka was in her lap. Noll plowed through them and sat down by her, knee deep in dogs. His corgi crept into his lap.

DICEY pretended not to be consumed with curiosity, but he comfortably knew that she was, so he took out a carefully hoarded package of cigarets, lighted one, passed it to her, and lighted another for himself. She spoke first:

"You must have come into a lot of money."

"Congratulate me!"

"I do! With all my heart. So your troubles are all over?"

"They're just beginning. I have just sunk to your level. There is no longer any competition for me. I went up there prepared to battle for my honor and my freedom and there wasn't even a skirmish. I brought them both back. Alberta is untrue to me. She's after poor Mulgrave now."

"Poor Noll!" She put out her hand to pat him. He took it and kissed it.

"Poor Dicey! For now you've got me on your hands. I hate to worship anybody, especially you, but I do."

"You're rather hopelessly nice yourself. Since you lost your money you've become disgustingly adorable."

"The same to you, you dirty little saint in disguise. Kiss me, damn you!"

He gathered her into his arms and she resisted no longer.

"When?" he sighed.

"You say."

"Tomorrow never comes, but I suppose I'll have to live till then. Thank New York, we don't have to wait five days for the ceremony."

"It will be expensive; the license and the fee and all. I haven't any money to lend you, and I'm not going to begin by borrowing."

"I don't want to take any money that we haven't earned."

"Let's not!"

"Fine! There's that pig money in the sock, but I hate to break into it. I've got enough saved up to pay for the license, and we can spare five fat hens for the wedding fee. They say that parsons love chickens. One thing we can't afford, though, and that is to go very far away for our honeymoon, with everything on the farm needing us every minute. Could you suggest any place right near?"

"We could move into the big spare room."

"That's so. It will be change enough not to hear two doors close after we say good night every night."

"I've been hating that, too."

AFTER a long silence he sighed luxuriously:

"Our poor children will have a lot of money, I suppose."

"Aren't you counting your chickens a little early?"

"Hush! Our grandchildren will probably be rotten rich. But they won't know enough to save their money, thank God. Or another nice sweet panic will come along and take it away from them. So our great-grandchildren will be poor again and have to work hard. And their grandchildren—good Lord, you haven't gone to sleep on me?"

She had. She was very tired. But her head had fallen back on his shoulder. So he bent and kissed her, yet very lightly lest he rob her of the pauper's inalienable wealth; deep slumber in the arm of love. He was wide awake, thinking, the smoke from the little spark of his cigaret drifting in mystic spirals forward and away on the light winds. He could not see where the smoke went, nor where his own path led. Ahead there was everything to learn and suffer; but they would be learning. The suffering would not be boredom or the mere choice of luxuries bought with the labor of an earlier generation.

The road ahead was a long, hard climb; but they would be climbing. To what? Each turn in the spiral would disclose some new scene, some new riddle, but the road would climb on. It would be a hard road and uphill. But uphill.

[Copyright: 1933: By Rupert Hughes.]

(The end.)

Hell's Desert By Frank H. Spearman

[Continued from page one.]

gentleman with a price on his head—what did you say his name was? Scarcheek? He sound kind of interesting. And if I married him I might get the reward—mightn't I?"

Bill did not seem to relish the persiflage. "That's all right. But I'm tellin' you, you could do a damned sight worse in this country than marryin' Jeff Sollers."

"Who is *he*," demanded Ann.

"Scarcheek," explained Bill gruffly.

"Well, remember he's second choice anyway, Bill. So if you're sure you're not married—look out! That's all I'll say now. Let me drive a little way, will you, Bill?"

"What you got that flag pinned on you for?"

Ann looked shocked. "Why this is the Fourth of July—didn't you know that.

"You're a smart girl, sure enough," said Pardaloe. "Now see how you make it, drivin' six horses. Mind that near lead—he's frisky sometimes," cautioned Bill as he handed over the heavy lines"—better take my gloves, too. And if this is Fourth of July, look sharp f'r firecrackers and gunfire if we pass any drunk cowboys—they like to see the horses kick up."

"Why, there comes a man on horseback now!"

ANN made the announcement a bit excitedly. Looking toward the Gunlock mountains, and before her companions saw him, she had discerned a rider coming out of the foothills. The driver and the guard eyed the distant horseman closely as he galloped in the burning sunshine.

"Will he shoot firecrackers at us?" asked Ann. Pardaloe, chewing his cud and with his eyes squinting for distance, spoke unconcernedly. "Not if it's the fellow I think it is."

"And if it's the fellow *I* think it is," muttered the guard, drawing his rifle from under his legs, "he might take it into his head to scare the passengers instead of the horses."

"My!" exclaimed Ann apprehensively. "Perhaps you'd better take the lines, Bill."

"Not a bit, Missy—hold the hosses. And Mose," he said in a stern tone of business, "look out you hold *your* hosses. Don't be a damn fool. No need of any trouble with him——"

"I dunno."

"Well, I do know," insisted Pardaloe. "Don't train any rifle on him—I'll take the responsibility——"

"You'll have to," growled Mose.

"—S'long as you don't start nothing." Bill chirruped to the horses. "Step up, Lady, step up." He spoke also to his amateur driver. "Watch your lines; nothing to be a-skeered of. Get along there, Bird, get along!"

While some further remarks passed between the pacific Bill and the suspicious guard, distance between rider and stage gradually lessened. The guard replaced the rifle and resumed his sawed-off shotgun.

"That's Jeff all right," announced Bill presently.

"Just's I thought it was," commented the guard.

"He won't make nobody no trouble," predicted Bill quietly.

"Not if he's sober——"

"What's that?" Bill bridled instantly. "I never saw him drunk in my life and I've knowed him a damned sight longer'n you have!"

"They say he's a terror when he get's going," persisted the guard.

Pardaloe sniffed. "'They say!' Don't believe all you hear, boy. But don't start nothing—everybody ca'am and unconcerned. Pull 'em up now, Missy. I'll speak to him."

"Hello, Jeff."

"Hello, Bill."

For some reason, Ann could have scarcely told what, her heart was beating like a trip hammer. When the stage stopped, Pardaloe's heavy foot was on the brake, and the dust-covered rider was drawing his horse to his haunches near her. She knew nothing about the man. But the talk across the boot between the guard and the driver had been peculiar.

"Don't worry, guard, about getting your shotgun into action," said the man addressed as Jeff. Ann noticed how low and easily he spoke. "When I want to talk to a guard, I always ride up on his side."

"O, that's all right," laughed the guard, visibly flustered.

"It is, if I say it is," returned the horseman unmoved. "Bill," he added casually, "if you see McAlpin at Sleepy Cat this trip, ask him to look up a good horse for me, will you?" Ann felt the guard start. "I could use a couple of 'em."

The horseman put his hand to his inside coat pocket and drew out two letters. "Stick these in where they won't be noticed, will you, Bill.?"

"Sure. But Jeff," grinned the driver, "where do you want your horse delivered?"

"Leave 'em at the Calabasas barn, with the price. I'll send for 'em."

"Cassidy and the boys might lift 'em," suggested Pardaloe grimly.

"If they do they won't lift any more—not in this country, anyway."

ANN, very curious, looked closely at the dusty rider. He wore a broad, stiff-brimmed, low-crowned felt hat; around his neck a loose kerchief was knotted; his open waistcoat disclosed a tan shirt, with tan breeches tucked in tan boots. He held his lines up loosely, almost gingerly, in his left hand and relaxed his open right hand against his hip as he talked. The dark butt of a muley rifle showed below his long fingers as the stock stuck up from a holster strapped to the saddle.

Some of all this quite escaped Ann's scrutiny, for naturally she did not know what it was all about—did not know that there was a reason for everything in the stranger's rig, that nothing was for show but everything for purpose. There was nothing bright or shining like a buckle anywhere about him; nothing black, nothing conspicuous, nothing in color save the tones that would melt easily at a distance into the sands of the desert. Neither he nor the handsome roan horse that he rode offered any aid as a target for a long-range rifle shot. Only the horizon would help as a background for the sights of a rifle. And if a duel were to follow the man lying prone could not be distinguished at a distance from the shifting sands.

But Ann did know something about faces if not about desert rigs. She saw a freckled face, a close-cropped sandy mustache, two or three days of sandy beard, blond eyebrows and long, dusty lashes; under these she saw keen, blue eyes. The straight nose and small regular features were inconspicuous. It was the rider's voice that arrested the girl's ear. A soft, slightly nasal voice, and restful. His utterance was leisurely as if not crowded for time in what was to be said.

Indeed, aside from some further details about the kind of horse he wanted, and the incidental news that influenza was rife on the reservation, he sat silent and quite at ease while Bill Pardaloe gave him what unimportant news he had from Thief River and Sleepy Cat. Ann judged that the stranger had been for some time out of touch with outside affairs.

"Well," observed the guard, as the rider cantered away, "nothing happened."

"What did you expect to happen?" asked Pardaloe contemptuously.

"Thought he might take it into his head to hold us up."

Butch declared the rain was letting up and he would start alone with the woman.

"Why should he hold us up?" demanded Pardaloe tartly. "We don't carry any Kentucky Girl gold of any sort—got orders not to—I suppose on account of him."

"How does he know we don't?"

"I told him so last time he stopped us. He knows my word's good, doesn't he?"

THE guard had no more to say. When the horses fell into their regular gait Ann, restraining her curiosity no longer and, watching the fast moving horseman as he galloped toward Music mountain, spoke in a half aside to Pardaloe.

"What did you mean, Bill—Kentucky Girl gold?"

"Kentucky Girl's the name of a whale of a mine, by rights belongs to that man. He was beat out of it a while ago. They killed his father doing it, too."

"What's his name, Bill?"

"Didn't you reco'nize him?"

"Why, I never saw him before!"

Pardaloe grinned. "He's your second choice—Jeff Sollers." Ann recalled what she had already forgotten—a faint pink scar on the rider's left cheek.

When Ann and Bill said good-by that evening at Calabasas it was like the parting of friends. At the midday lunch at Bald mountain, Ann had been given the seat of honor at Bill's right; he personally helped her plate, and the long day's ride, with its novelties, seemed too short when she got down from the high seat to say good-by.

That tiny point on the desert of the Spanish Sinks, designated on the old maps as Calabasas, is a water hole, and from the time of white men has been also a refuge for horse thieves, rustlers, outlaws, and men whose reputation is best where they are least known.

Except for two gaunt, widely separated groups of buildings, worm-eaten and weather-stained, no sign of human life can be seen at Calabasas. One of these groups includes the company stage barn, eating house and foreman's quarters; the hostlers live with the horses. The other building—its outbuildings about gone—is that famed but deserted ghost hotel once built at Calabasas by an insane miner. The human rats who make up the scanty population of Calabasas have stolen most of the windows and doors of the old hotel and live under the desert level in shacks and dugouts along the draws that open toward Purgatoire creek.

In daytime no sign of life is visible around the empty hotel, long since closed to travelers. At night yellow gleams from the cobwebbed barroom window indicate life within, and by pounding on the door and shouting a queer, half-crazy bartender can be routed out of his solitary quarters somewhere in a back room to serve moonshine drinks, for there were moonshine drinks on the Sinks long before there was prohibition.

Into this barroom on this Fourth of July night, out of a blinding rainstorm that was sweeping the desert, tumbled three booted-and-spurred men of roughest desert vintage, dragging with them a struggling, moaning woman evidently completely exhausted.

She was drenched to the skin and in pitiful disarray—her hair streamed from her bare head in heavy wet masses over her face and bare shoulders. Her dress torn almost to tatters, apparently in useless struggle, only covered her nakedness as she strove with bound hands to draw it more decently about her.

Slucped over n the broken chair behind the stove she rocked painfully back and forth with averted face, while the three men, pounding on the bar and drinking hard and fast when the bartender responded, laughed loud and drunkenly, looked her way significantly at intervals and exchanged ribald comments on their captured victim.

Some minutes passed. Warmed and enlivened by their whisky the three men, still drinking, fell into a dispute. One, addressed by his companions as Butch, and evidently the leader, wanted to be on his way with the woman. The other two refused to ride with him until the storm should abate.

Butch declared the rain was letting up and that he would start alone with the woman. This proposal was met with instant and profane objection. And as happens with half-drunken men, the wrangling over whether the storm was lessening began all over again and the quarreling proceeded in the usual circle of argument.

The hysterical captive of the situation seemed too far beside herself in agony to realize what the men were saying or doing. While the wind and rain shook the crazy outer door and rattled the shrunken sash of the one barroom window, she only rocked and moaned softly to herself.

Suddenly the outer door of the room was flung open. A sheet of water driven by a tempest of wind swept into the room and a slender man stepped quickly within, shot a lightning-like glance at the bar, turned and, putting his shoulder against the door, shut it hard behind him. As the door opened, the men at the bar turned questioningly. The newcomer, with the rain streaming from his broad hat and glancing sharply at the woman as he passed her, walked to the bar, spoke curtly to the three men—as they did to him—and called for a drink. Before raising his glass he threw the brim of his wet hat well back and a faint pink scar could be seen running down his left cheek.

THERE was no comradeship between the lone rider and the three men who had come together. They exchanged remarks but not with any noticeable cheer.

The newcomer, fingering his glass, jerked his head toward the silent, sobbing woman.

"What girl you got there, Butch?"

Butch, a squat man with square shoulders, short neck and a square face, answered casually. "That ain't a girl. It's a she-wildcat I'm taking over Purgatoire way for a dance tonight. She don't want to go!" His companions guffawed boisterously at this explanation.

The man with the scar looked over at Butch's victim. "Where's she from?"

"Search me."

"What you been fighting with her about?"

"Say, bo, you got a lot of curiosity, ain't you?"

"I'm able to account for all I've got. That woman is in a bad way."

"All right. Is that any of your damned business?"

Butch's companions began to nudge him as if to restrain him—they apparently wanted no quarrel to start.

The lone man laughed. "Look at her shiver. The woman might die. She ought to have a drink."

"Just you try giving her one. She's scratched and kicked and bit hell out of me—I'm fed up on it, Jeff."

THE lone man spoke to the barkeeper. "Pass me a glass." It was set with the bottle before him. Filling it half full he stepped over to the wildcat and, bending over her, spoke.

"What's a'matter, girl?" he asked in a guarded tone.

The woman, crouching, shuddered. She held her arms tight over her breast.

"Can't you say anything? Are you scared of somebody?" The man spoke low. At the bar, the quarreling beginning again, occupied the drinkers.

"Help me," gasped the woman between sobs.

"If you'll tell me what for—maybe I might. What you doing with this bunch?"

"They carried me off!"

"Do you belong to Butch?"

"I don't belong to anybody," she protested, trembling more violently.

"Where you from—Sleepy Cat?"

"No."

"Thief River?"

"I'm from Kentucky."

"Don't lie to me. I can't help you if you lie. Aren't you from one of them Sleepy Cat houses?" he asked harshly. With all the strength she could summon she exclaimed, "No! The flivver stalled; the driver went to get help—these men rode up. I fought till I fainted. They dragged me away. O, God! Help me!"

"Well, God ain't handy. First thing—talk low. Drink some of this."

He held up the glass to her. She looked slowly around. Deadly fear was manifest in her every move. "What is it?"

"Whisky."

She cast her eyes up appealingly. "I'm not a bad woman."

"You don't talk like one."

"Help me!" she begged, shivering. "They stole my purse and tore off my rings. If you'll help me I'll give you all the money I've got left—every dollar!"

He was mildly cynical. "Is that all I get out of it?"

"Won't you have a little mercy? I'm not bad."

"Then do as I tell you. Sip a little of this—slowly. I'll help you—sip this."

"It will make me drunk."

"No, damn it. Pretend to drink a little. You're scared to death, half froze. If you don't buck up I can't help you get away."

She turned her eyes full into his. Big, blue-gray eyes filled with fear, appeal, questioning, despair. She was staking her life and what was dearer than life under conditions so terrible that she could not an hour earlier have believed they existed in the world—upon the face and eyes of a strange man crouching beside her.

She scrutinized his features. In the dim light she could make little out of them. His wet hat brim was thrown up but with his back to the dingy swinging lamp over the bar, the only light in the room, his face was in shadow. Only the expression of his piercing eyes was reflected in hers. It was a desperate chance. She took it.

Stretching out her bound, trembling hands, she raised the glass to her lips. "If you are drugging me, may God and your own mother forgive you!"

"If I am," he retorted impatiently, "I hope they don't. You've got to buck up to do what must be done to free you. Sip—just sip. It may choke you—rest and try again. Let it run out of your mouth—down on your dress. I want these men to think you're drinking this. Pay no attention when I talk loud. Listen like hell when I talk low."

"WHAT the hell you doin' over there?" roared Butch from the bar.

"Taming your wildcat, Butch," the man roared back.

"I'm trusting you—if you are deceiving me, kill me now," she begged, sipping, coughing and struggling with the burning liquor.

He looked at her feet. "Ankles tied together?"

"Tied since they brought me in here."

"If you've swallowed a spoonful or two spill the rest from your lips. I'm going back to the bar to fill the glass again. Hold up your hands. Rub 'em together, girl," he said low, "so's you can get some life into them—then take this knife." He slipped the razor-like blade of a hunting knife between her wrists and severed the rawhide thong that bound them. "Watch your chance," he muttered, "and cut the ankle rope. She's coming fine, Butch," he shouted. "I'll have her lit in a minute." Then low and rapidly to the woman, "Listen! When I go out this door I'll shoot out the light. Then you run like hell for the door and out. I'll be just outside."

"What's all that talk about? Come away from that gal," roared Butch.

The lone man rose to his feet. "Coming, Butch. She's safe enough. Have to tie up your women now'days, do you? You must be getting old. Well, she needs one more shot of liquor anyway to make her friendly."

He walked back and set out the empty glass on the bar. "Fill it up, Pedro. I'll drink this one myself. Let's have a song, boys—can anybody sing?"

"No, nobody can sing," growled Butch, sulky with his liquor.

"Then drink, damn it," exclaimed the stranger. "You can all drink."

Butch was obstinate. His companions were ready to oblige, but he refused.

Of a sudden a tone rang out that filled the barroom. "Look here, Butch! I'm pulling out. If any man refuses to drink with me, I want to know it. If it's you," thundered the lone man at Butch, "step over to that wall and back up your insult."

[Copyright: 1933: By Frank H. Spearman.]

(To be continued.)

BECAUSE I LOVED YOU SO By A. de Ford Pitney

A Strange Meeting in a Hotel: A Woman, Her Son, Her Former Husband and His Fiancee—A Tangled Skein of Emotions that is Finally Unwound by a Realization of Past Sacrifice.

ILLUSTRATION BY OSCAR HOWARD.

"You go away from here. You can't hurt my mother any more."

THE boy in the hotel sitting room shoved his fists down in the pockets of his smart Norfolk jacket, spread his ten year old knickerbockered legs apart and cocked his head to take in the surroundings.

"Some shanty," he remarked. "Blowing yourself, aren't you, Connie?"

"It's only for one day and we don't want to be ashamed of ourselves." She fluttered around him nervously. The little blue hat tossed on a chair left her yellow curls dancing. Her eyes were bright. Her slim hands patted his shoulder, fixed his tie and then went around his neck as she dropped on her knees beside him. "You'll always, always be my boy, no matter what happens. You'll never go back on mother, will you darling? Say you won't."

"You bet not, Connie." He hugged her ardently. "Say, where's your ring? Have you lost it again?"

"No, darling. It's in my purse."

"I wish you would lose it and what goes with it."

"O dear! O dear! Promise me, darling, never do anything complicated. Do just what anybody else would do Promise!"

"Is that fellow going to be here?"

"Who?"

"That thing of yours."

"O, no. We're just here to meet him."

"Are you going to be sick? I can hear your heart thumping. Yes——" he moved away from her, "——I can hear it clear over here."

"I'm just excited, darling. Aren't you excited?"

"I don't see anything to be excited about."

"O dear!" She ran across the room and twitched a curtain. She hurried back to the center table. "Do you suppose I ought to have some tea, or something? No, that would look too much like a party. Are you hungry darling?"

"After that lunch! I feel more like sleeping."

"Darling, you'll always be my boy Say it!" She bent over him again and he gripped her around the neck with his strong little arms.

"Connie, you're trembling. Your hands are cold."

"He'll be here any minute," she gasped.

"What of it?"

"Precious," she said shakily, "let's take the bags into the bedroom and you stay in there with the door shut and don't come out until mother calls you."

"Anything you say." He carried the suitcase to the adjoining room. "But I'd like to get a lamp at him."

"A what, dear?"

"I'd like to see what he looks like. He must be a lemon."

"Darling, please! You mustn't think that. I can't let you. He couldn't do anything but what he did. It was all my fault. But I couldn't help it. I couldn't do anything else, either. Darling never, never be complicated."

"Connie you aren't going to cry. I'll say this for you, you are decent about that, you hardly ever cry."

"No, darling. I'm too light minded and volatile and willing and easily led to be a crier. Strong willed people cry."

"You act like it now."

"No, dear. I'm just so excited. Hold me tight."

"I can't hold you, you are shaking so."

SUDDENLY they both turned their heads to the door. A sharp tap sounded on the panel. They stiffened rigidly for an instant. "Run, Wallie," she whispered. "Run into the bedroom. Shut the door! O, run!"

He obeyed, shutting the door with extreme cautiousness. She remained by the table, one hand on it, the fingers of the other to her trembling lips. The tap sounded imperatively again. She leaped to the door with a nymphlike rush, stood trembling a second and then opened and drew back.

The man on the threshold, giving the room a narrow eyed survey, was strong, handsome and deliberate. After he had looked at everything else, he looked at her and nodded as he stepped in.

"Well, Connie," he said in a deep, expressionless voice.

". . . Gray." Her breath was missing.

"Shall I come in?"

"Please," she murmured.

"I noticed that you registered as 'Miss Stockton.'"

"You saw that," she said quickly "You came from your own room here because you haven't your hat or overcoat, but you went down first to look at my name." She clasped her hands. "I saw yours, too. I turned back the pages until I found it."

He shrugged. They were both standing by the table. "You are quite well. I hope?"

"Perfectly," she replied with stiff lips.

"Getting on nicely?"

"Nicely." She tried to look him in the face and not to reveal that her knees were hitting each other.

"How is the boy?"

"He's fine. He's splendid." This came in a burst.

"Good. I'll see him presently. You brought him with you, I suppose?"

"Yes, indeed." Her hands fluttered. "You are looking well, Gray. You didn't get sick or anything, did you? You have a line started from your nose to your mouth. You mustn't have a line on your face. Have you been working too hard?"

HE laughed. "Not very. Not for some time. When we settle about the boy I'll make you an allowance."

"O, no, you mustn't, Gray."

"I understand you are going to marry."

"Please, please, don't talk about me."

"But you are."

"Aren't *you?*"

"I don't like to remind you, but I was the aggrieved party in our transaction."

"Yes, you were." She bowed her head and he looked down on her curls.

"I don't specially care for the fellow."

"You mean you know about me. You have taken means to find out."

"Yes. I have intended to provide for you. When I came east—this is the first time since I went away—I intended to see you and arrange it. My fiancée's people are staying in this hotel. She wishes to see the boy. That's why I asked you to come here."

"He intends to be kind to Wallie." She wavered away to the previous subject. "I'm not very strong or sensible and I make so many mistakes and give things away. I don't get ahead in my position. Wallie has to be educated and have a home. I could see that I can't do the things for him and when Mr. Norbury finally——"

"Why didn't you apply to me?"

"Gray, how could I?"

"You shall have a sufficient income to live well independently of work You don't have to marry that fellow to be supported. I am going to see to the boy. I'll have a home for him now."

"Gray," she cried, "you won't take him from me. Not Wallie. No, Gray."

"The court will do anything that's for the child's benefit, you'll find," he declared harshly. "I'm going to make sure that you don't cast him off as you did me. I shall protect him. He shall know that he has a father who will stand by him and not desert him if he's not a success immediately."

"You have the right to say anything you wish to me," she stammered.

"Pardon me, no rights at all. You settled that. And, I assure you I don't mean to drag up the past and vent any of my bitterness now. But when I think of the disloyalty, the callous selfishness, the cruelty that was beyond anything I ever could have imagined in a woman——"

"O, Gray," she gazed up at him in fright and pleading. His voice had been gradually rising. He was now raging, taking quick steps, his eyes glittering——

"When I remember—as I shall never forget it—the agony that was seared into me—burned into my very soul—the days and nights of torment—the slow burning, blistering realization that you —you—that your face that to my weak, silly, boy's mind had been the face of an angel—that it was the face of a faithless, remorseless fiend—how I knelt beside my cot in my tent in the desert and tried to pray that I might awake and find it all a dream —when I think of that torment that must be branded on my brain—"

He realized that she was falling and she threw her forearm across her eyes as she grasped for a chair back to support her. He made a stride to her. "I'm sorry! I didn't mean to drag up all that. Forget it."

"O, Gray, Gray!" she was sobbing, "was it like that?"

"I hope I'm not intruding."

A tall girl, wrapped in a sable coat that would have supported a workman's family for two years, had come in from the hall. She had dark brows, a cameo profile and red lips designed to express contempt. "I heard voices and I knocked," she was saying. "I thought if you had the child here I'd like to see him now."

"This is Miss Eskridge, Miss Stockton. I haven't seen the boy myself, as yet."

"Haven't you?" the girl's acknowledgement of the introduction was a barely perceptible nod. "I won't interrupt the conference then."

"I'll go with you. Excuse me." He turned to Connie. "My attorney, Mr. Kent, will call on you right away to make the arrangements. I'll come back to see the boy afterward. Until then, good afternoon."

Connie, after a woman's lightning appraising glance at the girl, had backed through the bedroom door and closed it.

"Quite an ordinary appearing person." Miss Eskridge did not trouble to lower her tone as they strolled out. "I never could see those washed out, pale blondes. It seemed quite a reunion."

He laughed curtly. "She's nothing to me and hasn't been for many a year."

"She seemed like one of those babyish women, pretending to be so helpless."

"It's true, she always was rather disorderly and inefficient, made things homelike and attractive, but never knew where anything was. Weak and uncertain about everything but one thing, and that was what she wanted to do."

"Just an unfeeling monster of selfishness under that soft exterior. I'm glad I saw her. I imagined her like that." The door closed.

"HAS he gone?" the boy was asking in the bedroom.

"He said he'd be back," said Connie dizzily.

"I was sitting here by the window I heard him when he began to rave. I came near jumping out there to pop him one."

"O, darling, it was terrible, but it wasn't his fault. It's always that way. you think you are doing the rightest thing and the complications are so terrible you can't ever be sure. Darling, please remember, don't ever be complicated."

"Why is he coming back?"

"We didn't finish anything. There's a lawyer coming now."

"More lawyers?"

"Yes, darling, and I'm so afraid of them. They always make you feel you are so wrong and wicked, even when they are your own lawyers."

The telephone trilled its song. She went to it. "Miss Stockton speaking Yes, come right up, Mr. Kent. It's the lawyer," she said to the boy "They're always so busy and want to get at you right away. Stay in here again with the door shut, darling. I don't think he will want to see you."

MR. KENT was a dry haired, thin, peremptory, emphatic man. He examined her through his glasses, evidently with dislike and disapproval of her type, as she flutteringly tried to make him comfortable. "What," he said. "you came here without a legal representative. Just you and the boy, with no idea of what you intend to do?"

"Why, anything to please him, of course," she said in surprise. "As long as he doesn't want to take Wallie away from me."

"You must prepare your mind for that. The fault was on your side."

"Yes, but it turned out so well for him."

"The law can take no cognizance of that in the break up of a marriage. Your letters incriminate you decisively."

"I have never denied it. I didn't say anything because there is nothing I could say."

"Certainly not. The facts are that when your son was four years old, you being then not quite twenty-four years old, and having lived with Mr. Gordon for five years, you deserted him."

"You see, Mr. Kent, we were so poor and he was eating his heart out as an office man——"

"You had lived with him for five years."

"I know. There is nothing I could say. Only he got this splendid opportunity to go to the orient and then up to the arctic circle with such big chances, only he would have barely enough to support himself, but that didn't make any difference if he didn't have a wife and child, so that was my opportunity——"

"And you took it. You took your freedom with that as your excuse."

"Yes. You see, though, don't you that it was just the thing for him, a bold adventure and he could gamble his life on it——"

"But he didn't go on this bold adventure until you actually deserted him. We have the note you left, declaring that you were sick of poverty and would be better off without him. That you had gone and would not see him again."

"Yes. You see, I had argued and argued——"

"Quite so. There is no dispute that you wished to break off your marriage?"

"No, sir."

"We also have your letter to him at Hong Kong in which you refused the remittance he had managed to send you by going without necessities. You told him to keep his scraps of money, you didn't need them."

"Yes."

"I don't inquire as to how you were so prosperous that you didn't need his support."

"I was working."

"We need not dispute that. You had set up an independent life. That is sufficient. Now, what defense do you imagine against giving this father back his son?"

"WHAT? What? He's my boy. You don't think I'd give Wallie up? No, Mr. Kent." Her hands went to her breast. "He's all I have. He's my boy. O, no, Mr. Kent. No, no!"

"Mr. Gordon is a very rich man now, remember. He is prepared to be very liberal, very liberal. Of course, that does not mean anything out of reason——"

"Please, Mr. Kent, don't! O, no, I couldn't think of it. I couldn't."

"The courts have the final word, I must remind you."

"Please, Mr. Kent, you couldn't do that. O, no, I don't deserve that. I haven't said a word for myself. I can't say a word, but I don't deserve that. Mr. Kent, please——"

The hall door opened and Gordon stepped in. "Gray," she cried.

"Just a moment." Mr. Kent went to his client and they had a brief conference aside. "A holdup, in my opinion," said the lawyer out of the corner of his mouth. "I don't doubt this fellow she is going to marry is behind her in extorting everything possible from you. You don't have to say anything, unless possibly a small allowance for the boy's support while with her. Don't give way on that."

"I'll talk to her," said Gordon.

"Make no concessions."

"Leave me alone with her. I'll talk to her."

Mr. Kent went out without taking any leave of Connie. Gordon walked over to the table. "I insist on you doing the right thing, Connie. There is no excuse for you depriving me of the boy."

"You wouldn't take him from me! I'm his mother."

"I'm his father."

"I can't argue with you." She waved her slender, ineffective hands despairingly. "You know I can't. I'm not a strong, deep natured woman with fiery eyes and an iron jaw. I'm just what I am, you know that. All I know is that if Wallie were taken from me I'd go crazy."

"I come back here and find you about to marry an old rounder for his money." Gordon pounded the table. "Do you think I am going to give my son to him?"

"He'll be with me."

"He's going to be with me. What do you think I am? You, getting ready to marry this old Norbury, or whatever his name is. Where did you pick the fellow up?"

"He's one of the men I work for and I guess Mr. Kent that knows so much knows that."

"Well, he may be going to have you, but he isn't going to have my boy, too. Don't forget I was the innocent party in our divorce! I have your letters when you deserted me and when you threw back in my face the money I starved to send you from Hong Kong."

"Gray," she wailed, "won't you give those letters back to me?"

"What do you want of them? Is it to show them to your new husband? What do you want of them now? They did their work. They are blistered into my soul."

"GRAY," she whispered, "there was a time when you would believe anything I told you. I'm going to tell you something now. You told me about how you went over everything in your mind out there in the Chinese desert. Did you ever think that what I did was with a purpose?"

"I'm sure it was."

"I mean a purpose for your good?"

"What!" His voice was like a lash.

"Didn't it ever occur to you that I might have set you free to follow your star?"

"What!" he cried again. "You mean I am to believe that you cast me off so I could make my fortune?"

"Yes," she breathed.

"And you let me divorce you two years ago on the coast, without a word of objection!"

"What could I have said?"

"Just nothing," he replied with fierce contempt, resting his hands on the table and glaring into her face. "Nothing. And I find you here now, selling yourself to this Norbury and you have the consummate cheek to offer me a yarn like that?"

"No, O, no," she exclaimed quickly. "You misunderstood me. I just asked if you ever happened to think of that. I didn't say it was so."

"I'm glad you have some shreds of self-respect."

"You must forget me. You must not think of me, at all."

"I don't. Don't flatter yourself that I do." His eyes were hot with fury and his knuckles showed white as he clenched his bronzed fists. "I know that you haven't the feelings of a she-wolf for its mate. You have selfish longing for ease and luxury and you'll sell yourself for them. I'll give you money! I'll buy the boy. I'm going to protect my son. You shan't wreck his soul and break his heart sometime when he needs you most. He'll never go through with what I did."

"O, cruel," she moaned.

"Don't whimper for my benefit. God knows you are nothing but an object of abhorrence to me." He stood over her. "I won't try to talk to you any more. Make up your mind to settle this with Kent, and to sign anything he prepares for you to sign."

As he crashed the door, that of the bedroom opened. Wallie looked out. "Has he gone? Say, I've got about enough of that fellow. For two cents I would have come in here and popped him one with the water pitcher. I've been standing by the door. The telephone in here rang while you were making all the noise. I answered it. That thing of yours is hanging around the hotel waiting for a chance to see you. I'll keep out of *his* sight, you bet."

"Who, darling?" asked Connie vaguely.

"Norbury."

"He's here, darling?"

"Said he drove here. If he's been sitting down the hall by the floor clerk he may be in any minute."

"It doesn't make any difference. Nothing makes any difference," said Connie wanly.

"I'll say for you, mother, that you don't comb your hair in public and run to look in mirrors because somebody is coming. You don't seem to care how you look and I know why."

"Why?"

"Because you always look swell."

"They talk of taking you away from me, darling."

"Not alive, they won't." He ducked in the bedroom as the hall door was pushed open and a fiftyish, stout chap in light colored clothes and a tan overcoat, folded back to show the red carnation in his button hole, walked in. He took off his hat after he got well inside and also politely removed the cigar from his mouth. His thick features were ruddy and smooth from massage and he smelled of perfume and good tobacco.

"HIYA, Connie," he saluted her. "Howsa girl?"

"Fine, Mr. Norbury,' she answered mournfully.

"Make it Al, like a good kid," he looked around. "Everything all right?"

"O, yes."

"I drove over since daylight. Thought I'd be on hand. The boy tell you?"

"Yes. He just did."

"Thought if anything went wrong, you know."

"It's awfully good of you, but everything's fine."

"I know how you feel about the kid. If anybody starts anything, Al's here."

Tap, tap, at the hall door. Connie went to open it and stepped back in astonishment as Miss Eskridge walked in.

"O, pardon me." She stopped. "I didn't know you had a visitor."

"Just going," mumbled Norbury "Excuse me. See you later, Con."

"I was curious enough to wish to have a good look at you," the girl remarked after a moment. "One doesn't see a person like you every day."

"Why?" asked Connie meekly.

"I wanted to look at you. Can you cry at will? I've heard of actresses who can produce tears any time the part requires them."

"I never cry," said Connie, indifferently. Her lips were doleful and her eyes were pleading. "I'm too light minded and butterflyish, I guess. I just don't."

"Isn't that too bad! It must cramp your style awfully. With that childish expression and those cute curls—are they real?—a shower of tears at the right moment would be most effective."

"I don't want to be rude," said Connie, "but if you just came to tease and insult me—I don't see how you can do it——"

"Don't worry. I'm not going to stay. I couldn't stand it long. I hate a coward, who'd desert a man in his need. I hate a sneak who'd crawl after him to try to get him back when he became rich. Did you think he was so weak witted as to be taken in by that? How he laughed when he told me what you tried to say to him!"

"Did he?" asked Connie, bowing head.

"He did. What a cheap, common trick that was!" Miss Eskridge paused as Connie stood before her twisting her handkerchief. "I'm going now. I've seen enough."

SHE was no more than out of the room before Wallie was in it, his face red and both fists doubled. "Gee, Connie, how could you take that?" he cried. "I'd have socked her one if I'd been you. Why didn't you lean one on her?"

"It doesn't make any difference what she said," replied Connie, low.

"It makes a lot of difference what people say. Who is that girl? What right had she to talk to you?"

"You have heard your new mother," said Connie with difficulty.

"What!" he exclaimed. "That girl?"

"You saw her."

"Yes, I got a peep at her."

"He is going to marry her."

"What of it? You said you'd never give me up. Didn't you mean that? Will you give me up? I don't believe it. Say you're joking, Connie."

"Let's take it as a joke, but it's true."

"But you can fight for me. Even old Thing said he'd fight. Connie, don't let me go, Connie. You're my mother. You can't let me go away from you." He clung to her, tears beginning to spill down his cheeks.

"You have to go, darling."

"Don't call me darling!" He pushed her away. "If you loved me you'd kill anybody who tried to get me away from you. You don't love me."

"Wallie!" She took a step toward him, holding out her arms, but she stopped.

"No, you don't love me. You want to get rid of me. If you let me go I never want to see you again! That girl was right." He ran sobbing into the bedroom and slammed the door.

She did not sit down. She stood by the table looking at her twisted handkerchief and straightening it when knuckles crashed once more against the hall door. It was thrust open without a wait for admittance and Gordon come in, shutting the door hard behind him.

"My time is valuable," he began as he walked toward her.

"They all rush in here and start on me, but their time is valuable," she said. "They have only a minute. That's why they work fast."

"I want this settled. My fiancée and her family are leaving and I am going with them. Let's get this ended."

"Get what ended?"

"You know what I mean. About the boy."

"All right, it's ended."

"It isn't ended until it's ended my way."

"You haven't even seen him yet."

"O, I guess he has enough of me in him for me to be able to do something for him. I'll make him happy."

"I know it." Connie's slim hands were on her breast. "He'll admire you. He'll worship you. He'll be your slave. And that young girl——"

"All right. You shall have plenty of money so you won't need to marry that fellow."

"No," she protested. "Not that. I'm not selling him. I'll have to do what I promised to do. I'll be all right. I'm not very strong and not sensible about business so I'll have a home. He's growing too much for me. He'll be judging me soon. He has a lot of rough words and rough actions already. You take him."

"For all the time?"

"Yes."

"When?"

"Now."

"You call yourself weak and you toss out the boy like that!" He struck the table with his open hand. "Only you could do it, a woman who wrecked her home as heartlessly as such a thing was ever done, who had the face of an angel, the loving ways of an angel, and the heart of a snake."

"Please, don't!"

"By God, the boy will be away from you, anyhow. Why couldn't I have had a vision of this those nights I lay in agony in the desert?"

"O, GRAY," she cried. "Haven't I done everything you wanted me to? Please don't hurt me!"

"Hurt you! Don't put your hands over your face! You look so soft, and gentle, and futile, made only for loving and happiness. God pity the poor devil that trusts in you and finds that you are absolutely ruthless. You are rid of the boy, at a price. I'll pay you more than you would have asked for."

"If I were strong I'd take your money and at least have something," she said. "But I'm weak and I'd die in the gutter before I'd take a penny for Wallie. I give him to you, for his own good, my boy who'll hate me as you do, and now you'll listen and you'll never in your life forget what I tell you. I did what I did for you. I set you free to follow your star of success. I gave you life as much as I gave it to Wallie. That was what I was fit for. It was what I had to do. You had life and I had emptiness, and loneliness, and the terror of you being far from me and in danger. I had the knowledge of what you thought of me. You shall never in all your life forget what I tell you now—I did that for you because I loved you so."

"You tell me that." He put both hands on the table and stared across it at her.

"Yes." Her voice fluttered and her hands twisted. "Because I loved you so."

"You—what?"

"I'll say it all. I loved you. I've never given a thought to any man since. When I saw you come in here I could hardly stand. I thought I should go mad with joy. You are my husband. I have the right to say it. I love you now."

He spoke in a strange dead voice that seemed to come from far away. "If—I—could—believe—you."

He walked up and down the room, clinching his fists and flexing his arms until the muscles cracked. Every time he came near her he stopped and faced her savagely and then turned away. Suddenly he thrust his face close to hers. "You let me divorce you without a word."

"What could I say? I've said it now and you don't believe me."

He resumed his uneven pacing. "No, no, no!" He stopped, seized a magazine on the table, twisted it in two and threw the pieces from him. "No! No woman could do that thing."

She did not answer. She stood with both hands flat upon her breast.

"No." He wheeled on her so that she had to step back. "No, you devil! You fox! You snake! You'll not twine yourself about me again. I'll not be the fool for love that came back for more of that." His furious gesture struck a vase from the table. He made another hasty stride from her and then swung back.

"Yes, by God, I'll acknowledge it. I've loved you. My heart's been empty. My life's been ashes to me. When I saw you it was as if a bullet had struck me." His hands reached, clutching, as if he would seize and crush her in his powerful grasp.

AT the joy flaming up in her face he mastered himself by a mighty effort and drew back.

"No, no. I've overcome that. I've got that out of me. I'll not go back to that." He caught up a gilt chair and dashed it against the floor so that the back broke and the legs splintered. He threw the wreck across the room. "Keep your boy! I don't want to see him!" He glared at her before turning to stride from the room.

"You leave my mother alone." The bedroom door was flung open. Wallie ran out and planted himself between the two. "Get out of here!" he shouted fiercely. "Leave her alone!"

"Is this the boy?" Gordon controlled his laboring breath to ask.

"Never mind who I am! You get out of here!"

"Do you know who I am?"

"I don't care who you are. I hate you!"

"You know, then."

"Yes, I know, and I hate you."

"I thought so." Gordon looked down on him, sneering. "I thought so."

"I don't take it back. I hate you. Get out of here!"

"At least he's truthful. Don't be afraid, young man. I'm going."

"I'm not afraid. You go away from here. You can't hurt my mother any more."

"Me? Hurt *her?*"

"Yes, you. I remember how she sat up crying and kissing your picture all night long. She got so thin and weak she was going to die. I remember her walking up and down, and coming to my crib and telling me father was gone and we'd never see him again. And later she was always telling me what a wonderful father I had, but I knew how she nearly died because you left her. Now you've come back to hurt her some more. You won't do it. I won't let you hurt my mother. Get out of here."

GORDON was gazing at her over the boy's head. "Connie." The word was wrenched out of him. "*Connie!*" His breath came stranglingly. "You know how I want to believe this. You know how I have kept coming back to this room and back to it, and couldn't keep away ever since I saw you again."

She did not speak. He came closer to her, trembling, breathing hoarsely, fearful, staring into her eyes.

"CONNIE!" he yelled, a great, tearing roar. As Gordon swept her into his arms the boy was brushed aside and rolled on the carpet. He lay there looking up, bewildered. His father's back was toward him. Connie's head was buried against his breast. They did not move.

[Copyright: 1933: By A. de Ford Pitney.]

NEW DEAL MAY BRING OLD STARS BACK TO RADIO

Parade of Broadway Folk Appears on Wane.

BY LARRY WOLTERS.

When the new radio year starts in September listeners will see a return of the air stars of yesteryear. At least that's what one outstanding radio executive hazards, and we hope that he has the courage to help make his predictions come true. The last year has brought a parade of most of the big names of Broadway, many of those from Hollywood, vaudevillains of every stripe, and the big humorists to the air waves. Most of them have already been consigned to limbo because of their refusal or inability to adjust themselves to the requirements of the microphone.

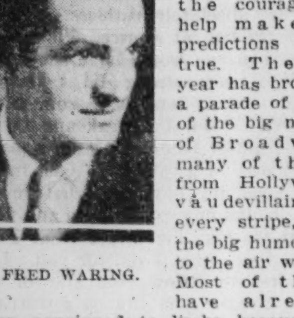

FRED WARING.

Wynn, Cantor, and Pearl apparently have survived. But another year may see the supply of last century's jokes exhausted, and then what will they do?

In retrospect the name of Franklin D. Roosevelt appears the outstanding one in the radio last year. He is one of the most pleasing and persuasive speakers who ever faced a microphone and probably the only President who empties theaters and night clubs when he is on the air.

Fred Waring, nationally known for a decade, has had a phenomenal rise in radio this year with his W-G-N-CBS show.

All in all, the year has not been so much. If the next season should bring back just a few of the great musical programs of 1928 and 1929 and real air stars of those days we would count it a new deal for radio.

Phil Stong, former New York World radio editor, who wrote "State Fair," is in big demand as a film writer . . . Mills Brothers [John has finally recovered from pneumonia] get going again July 7 . . . Edwin C. Hill is having a turn at vaudeville . . . George Givot dropped that "Grrrrk Hmmmbassdr" [handle for "Greek Philosopher" because the Greek embassy protested, it is reported . . . Though Morgan allowed a midget to sit on his lap he wouldn't go near the microphone, so the papers and news reels got the best of that show . . . Jessica Dragonette, certainly a veteran entertainer, got stage fright recently when reading poetry to a gathering of Manhattanites . . . They tried the lie detector on Jack Pearl recently, and he burned out the bearings, or something, it's reported.

Fortunate dialing: Arthur Wright singing "Always."

Wonder whether Clara, Lu 'n' Em, celebrating their third anniversary on W-G-N Friday, remembered the hot day they were given the cold shoulder by an NBC station executive [before they asked for a job at W-G-N] on the grounds that there was "no place for sketches by women in radio." . . . Rex Griffith, tenor heard at 9:15 Saturdays on Len Salvo's Mail Box program, is singing with Correy Lynn at South Shore Country club . . . Frances Langford, raven haired contralto discovered by Vallee, is appearing with Harry Richman at the Chez Paree . . . Noble Cain, NBC production man and choral director, is recovering from a broken leg at a hospital in Hastings, Mich. He cracked up with his plane.

Husk O'Hare is bidding for a new girl trio. Husk is looking for a versatile set of sisters who can sing, dance and play a flock of musical instruments. Photographs are solicited, also. The saccharine gentleman is on the right track to improve his entertainment unit, but it will require also a change in music, and talking effects.

Orchestra overtones: Jan Garber, who comes to the Trianon and W-G-N July 3, opens the NBC yeast program at 1:30 today, playing from Cincinnati. . . . Bernie Cummins leaves Trianon July 2 to go to Hotel Baker at Dallas, replacing Herbie Kay. . . . Wayne King, because of his radio reputation, is packing Fair visitors in at the Aragon and will forego the usual summer tour. . . . Tom Gerun gets the Chez Paree assignment and outlet tomorrow. . . . Ben Pollack may go to the Southmoor Venetian room.

Reports to the contrary Richard Cole will go right on at the Palmer house Empire room, probably for two months. Reported bidders for the spot: Vincent Lopez, Ted Fio-Rito, Phil Spitalny, Buddy Rogers. . . . Hal Kemp at the Blackhawk and Leo Reisman at the Congress' Hawaiian room are proving outstanding lures for the folks who go to night clubs to dance. . . . Guy Lombardo will leave the Dells on June 28 for the Pavilion Royale on Long Island and Ted Lewis, the Pagliacco of jazz, follows the Royal Canadians.

Chicago Beach hotel is putting in a dance orchestra shortly. It may be Gene Fosdick's. . . . Jesse Kirkpatrick, who handles the Buddy Rogers orchestra, is the same chap whom Earl Burtnett featured so long, and the same Kirkpatrick who won All American honors for his grid work at Illinois. . . . Burtnett has a new orchestra playing at Lakeside Park, Denver.

Phil Harris, who's resounding bass-baritone, is featured with his orchestra from the west coast, won't go into the College Inn until next September though he launches a new coast to coast NBC program next Friday evening. . . . College Inn's summer plans depend on weather, and business. However, Ben Bernie will be heard throughout the summer from the Blue Ribbon Casino. Then to the west coast to make a movie, and probably New York in the fall. Frankie Masters may go into the Casino in the afternoon.

Bobbie Meeker, who followed Art Kassel into the Bismarck, didn't last long. Vern Buck's there now, and Art Kassel is at the Frolics, Culver City, Cal. . . . Tweet Hogan is broadcasting over WCLO, Janesville, from the Woodlawn hotel at Lake Delavan. . . . Seymour Simon and his orchestra are at the Schroeder, Milwaukee, and on WTMJ. . . . Ace Brigode leaves Merry Garden for Coney Island, Cincinnati, shortly. . . . Joe Kayser to follow him.

Eddie Duchin, Fred Waring, Roger Wolfe Kahn, Vincent Lopez, and Abe Lyman will be featured in a new series of movie shorts planned by Vitaphone. . . . George Olsen and Ethel Shutta are touring vaudeville houses in Pennsylvania. . . . Ben Bernie has challenged Wayne King to a match on the greens. . . . With music publishers and song pluggers as a possible gallery proceeds of the proposed battle are to go to charity. . . . Jack Chapman, pioneer radio broadcaster, is auditioning for a big commercial.

Another fan sends in a list of 10 favorite programs:

"If I were stranded on an island and was fortunate enough to possess a 10 program radio my choices would be:

1. THE DREAM SHIP, which would bear me on wings of melody to all parts of the world.
2. PALMER HOUSE ENSEMBLE.
3. WAYNE KING, whose grand music would make stranding a pleasure.
4. RUTH ETTING, whom Flo Ziegfeld designated the greatest songstress of the 20th century.
5. GUY LOMBARDO and his mellow melodies, with, of course, those nuts, Burns and Allen. Imagine an island without nuts!
6. POETRY MAGIC would keep me in touch with beauty.
7. OAHU SERENADERS to give the island the proper atmosphere and that touch of romance.
8. EDWIN C. HILL. Now and then I like to listen to news when told humanly and humorously.
9. RUDY VALLEE, who saved his crooning skin by instituting the greatest all-star radio revue.
10. PHIL BAKER, with Beetle to keep on reminding him to "get off the air."

STAN LEE KAPUSTKA.

Best radio observation of the week came from Carl Sandburg: "Babe Ruth is America's greatest contemporary poet."

A RADIO FAMILY

A real radio family is a title that would truly fit the four Flynns here pictured. Bess Flynn, the mother, is best known to radio audiences as the lovable Mother Moynahan of "Painted Dreams." Charles is the Donny Dreamer of Uncle Quin's "Scalawags" and he has been heard in "The Gumps," "The Secret Three," and "Uncle Remus." Mary has been one of the "Scalawags" and John is the small boy often heard in "Painted Dreams." [Seymour Photo.]

FAIR FANS FROM 34 STATES VISIT KING AT ARAGON

Proof that the radio broadcasts of W-G-N blanket the nation can be gained from interviewing the hundreds of out of town patrons who are flocking to the Aragon and Trianon ballrooms since the advent of A Century of Progress.

During the last three weeks people representing 34 states have visited the Aragon to dance to the music of Wayne King, and more than 20 states have been represented among the crowds who gather at the Trianon to be entertained by the music of Bernie Cummins.

Both of these famous orchestras are heard nightly, except Mondays, over W-G-N, and invariably the out of town visitors have commented about hearing the bands back in their home towns.

Robert L. Priest, a Wayne King fan from Minneapolis, reported listening nightly to the King broadcasts over W-G-N, and Marcella Callahan of Cedar Falls, Ia., also confessed being a W-G-N fan during the "waltz king's" broadcasts. Admirers of Bernie Cummins' music included William Danziger of Cincinnati, Bert F. Bell of Deadwood, S. D., and George Bradley of St. Paul.

Last week a middle aged woman from Oklahoma City, visiting the Fair, appeared in a wheel chair at the Aragon to hear Wayne King, whom she listens to nightly at home.

Getting her upstairs to the ballroom represented a problem for attendants. King was notified and he arranged to have her brought up on the kitchen elevator and placed her near the bandstand.

EDDIE SHEASBY'S VICTOR VIENNA BAND ON W-G-N

Teagarden Is Featured with Orchestra.

The latest addition to the galaxy of dance bands on W-G-N is the orchestra under the direction of Eddie Sheasby playing nightly from the Victor Vienna Garden café direct from a Century of Progress. Sheasby was formerly an army band leader and later musical director of WHO, Des Moines. He is also well known as an arranger for Paul Whiteman, Vincent Lopez, Arnold Johnson and Roger Wolf Kahn Jr. He also was conductor and arranger of Gene Goldkette's orchestra which was a W-G-N feature several years ago.

EDDIE SHEASBY.

The band features the well-known Jack Teagarden as trombone player and vocalist, and Sterling Bose, trumpet player. The pianist is Davey Rose, whose work as NBC arranger is well known. The drums are handled by Frank Snyder, one of the original organizers of the New Orleans Rhythm Kings. Other members are: Dale Skinner [sax], Charlie Barger [guitar], George Gammon [sax], Bud Fisk [sax], Joe Park [tuba], and Tommy Moore [trombone].

The Victor Vienna Garden café, where this music originates is at 27th street and the Midway, just south and opposite of Fort Dearborn.

"WHAT PRICE RELIGION" IS MIDDAY TOPIC

Speakers on W-G-N's midday service for the coming week will have as their general theme, "What Price Religion," which will stress the value of authority in religion and life. Those who will speak are: Monday—Dr. Herbert L. Willett, minister of the Kenilworth Union church; Tuesday—Dr. Jacob Singer, rabbi of Temple Mizpah; Wednesday, Father Patrick J. Kelly, Church of the Little Flower; Thursday—Bishop Ernest L. Waldorf of the Chicago area of the Methodist church; Friday—Dr. Victor R. Pearson, pastor of Gethsemane Evangelical Lutheran church, and Saturday—Dr. William R. Boddy, minister of Westminster Presbyterian church of Minneapolis.

The midday services as broadcast on W-G-N is presented each day in the assembly hall at the Hall of Religion at A Century of Progress. The programs are sent to the Hall of Religion by special wires and sent to the attendants by a special amplifier system.

Rise of a Songbird.

Linda Lee, petite little southern songbird, broadcasting with Mark Fisher and his orchestra from the Beach Walk over KYW and NBC, was a buyer for a New Orleans department store before she started singing two years ago.

TODAY'S RADIO BROADCASTS

9 A. M.
W-G-N—Bible Readings and Organ Music.
WBBM—Melody Parade.
KYW—Revue; Sunshine program.
WMAQ—South Sea Islanders.
WENR—Southland Sketches.
WCFL—German entertainment.

9:30 A. M.
W-G-N—Sunday Morning concert. Lewis White and Victor Stonebrook.
WENR—Waldorf-Astoria Organ recital.
WMAQ—Blue and White Marimba band.
WBBM—Harrisburg Variety show.
WAAF—Mountain ballads.

10 A. M.
WENR—Morning Musical.
WMAQ—Old Songs of the Church.
WBBM—Musical Parade.
WSBC—Polish hour.

10:15 A. M.
KYW—Bright Spot.
WBBM—"The Golden Bird."
WMAQ—Maj. Bowes Capitol Family.

10:30 A. M.
W-G-N—Mormon Tabernacle Choir and Organ.
WCFL—Services of Seventh Church of Christ, Scientist.

10:45 A. M.
WBBM—Norm Sherr and Jackie Heller.
KYW—Sunday Morning Sunshine program.

11 A. M.
WENR—Services of Central church.
WBBM—Organ Melodies.

11:15 A. M.
WMAQ—Annie, Judy and Zeke.
WBBM—The Norsemen.

11:30 A. M.
W-G-N—Allan Grant, pianist.
WMAQ—International Tid-bits.
WBBM—Emery Deutsch's orchestra.

11:45 A. M.
W-G-N—Reading of The Tribune Comics.
WGES—Our Lady of Sorrows church.

NOON.
WBBM—Fred Feibel, organist.
WMAQ—Sonata recital.

12:30 P. M.
WMAQ—U. of C. Round Table.
WBBM—Compinsky trio.

12:45 P. M.
W-G-N—Palmer House ensemble.

1 P. M.
W-G-N—Tom Gerun and his Californians.
KYW—Watchtower program.
WBBM—Smilin' Ed McDonnell.
WMAQ—Gene Arnold and the Commodores.

1:15 P. M.
WMAQ—International forum from London economic conference.
WBBM—Albert Bartlett, the tango king.

1:30 P. M.
W-G-N—Baseball: Double header, White Sox vs. New York [also WMAQ, WCFL, and WJJD].
WBBM—Billy Scott and Jules Stein.
KYW—Jan Garber's orchestra.

2 P. M.
KYW—Wayne King's orchestra.
WBBM—Baseball: Cubs vs. New York Giants.
WSBC—Jewish hour.
WAAF—Jimmie Kozak; Magnus Schutz.

2:30 P. M.
KYW—Dr. Ralph Sockman.

3 P. M.
KYW—Gould and Shefter.

3:15 P. M.
WLS—Vee and Johnny.
KYW—Symphonette.

3:30 P. M.
KYW—King's Chapel choir.
WENR—Temple of Song.

4 P. M.
WENR—Tom Gerun and his Californians.
WAAF—Sunday Serenade.
KYW—Blue Voices.

4:30 P. M.
KYW—Pages of Romance.
WENR—Clyde Doerr's octet.
WBBM—Frank Westphal's orchestra.

4:45 P. M.
WENR—Le Trio Romantique.
WBBM—Brooks and Ronfort.

5 P. M.
W-G-N—Concert orchestra.
WMAQ—Beethoven Chamber Music.
KYW—Twilight Musical.
WBBM—Ballad hour.
WENR—Catholic hour.
WGES—Italian Opera Stars.
WAAF—The Bookworm.

5:30 P. M.
W-G-N—Wayne King's orchestra.
WBBM—Roses and Drums.
WENR—L'Heure Exquise.
WMAQ—Our American Schools.

5:50 P. M.
W-G-N—Bernie Cummins' orchestra.

6 P. M.
WMAQ—James Melton, tenor.
WLS—Harmonica Rascals.
WBBM—Chicago Knights.
KYW—Husk O'Hare's orchestra.
WAAF—James Hamilton.

6:10 P. M.
W-G-N—Wayne King's orchestra.

6:15 P. M.
WLS—Broadcast from London economic conference.
WMAQ—Horse Sense philosophy.

6:30 P. M.
W-G-N—"The Sports Reporter."
WMAQ—Sports summary.
WLS—Great Moments in History.
WBBM—H. V. Kaltenborn from London conference.

6:45 P. M.
W-G-N—Concert orchestra.
WMAQ—Ben Bernie's orchestra.
WBBM—Springtime Frolic.
WCFL—Al Handler's orchestra.

7 P. M.
WBBM—Joe Robert's orchestra.
WMAQ—Bert Lahr and Rubinoff's orchestra.
WLS—Riesenfeld's Viennese program.
WAAF—Symphonic hour.
WCFL—Irish hour.
KYW—Mark Fisher's orchestra.

7:15 P. M.
WBBM—Sports cast.

7:30 P. M.
W-G-N—Palmer House ensemble.
KYW—Vincent Lopez's orchestra.
WLS—Don Hall trio.

7:45 P. M.
W-G-N—Charlie Agnew's orchestra.
KYW—Edward Davies.
WBBM—Guy Lombardo's orchestra.
WLS—Floyd Gibbons.
W-G-N—Lawrence Salerno and concert orchestra.
KYW—Don Irwin's orchestra.
WENR—Manhattan Merry-Go-Round.
WMAQ—Bavarian ensemble.
WBBM—Phil Harris' orchestra.

8:15 P. M.
WMAQ—Neil Sisters.
WBBM—Gus Arnheim's orchestra.

8:30 P. M.
W-G-N—Hal Kemp's orchestra.
KYW—Maria Carreras.
WMAQ—Leo Reisman's orchestra.
WENR—American Album of Familiar Music.
WCFL—Swedish Glee club.
WBBM—Jimmy Grier's orchestra.
WSBC—Jack Cooper's All Colored hour.

8:45 P. M.
W-G-N—Everybody's hour.
KYW—Phil Duey.
WBBM—Phil Harris' orchestra.

9 P. M.
WBBM—John Henry, Black River Giant.
WMAQ—Col. Louis McHenry Howe.
WENR—Mountain Music.

9:15 P. M.
W-G-N—Richard Cole's orchestra.
WENR—Morgan L. Eastman's orchestra.
WMAQ—Vincent Lopez's orchestra.
KYW—Russell Glaves' orchestra.
WBBM—Ben Pollack's orchestra.

9:30 P. M.
W-G-N—Tomorrow's Tribune.
KYW—Old Apothecary.
WBBM—The Norsemen.
WCFL—Carl Screiber's orchestra.

9:35 P. M.
W-G-N—"Headlines of Other Days."

9:45 P. M.
W-G-N—Concert orchestra.
WENR—Ted Weems' orchestra.
KYW—Sunday at Seth Parkers.
WMAQ—Orange Lantern.
WBBM—Guy Lombardo's orchestra.

10 P. M.
W-G-N—Bridge Club of the Air.

10:15 P. M.
WMAQ—Auld Sandy and Harold Van Horne.
WENR—Donald Novis.

10:30 P. M.
W-G-N—Wayne King's orchestra.
KYW—Night Song.

10:50 P. M.
W-G-N—Bernie Cummins' orchestra.

11 P. M.
WMAQ—Dance Nocturne.
WENR—Ben Bernie's orchestra.
KYW—Teddy Black's orchestra.

11:10 P. M.
W-G-N—Charlie Agnew's orchestra.

11:30 P. M.
W-G-N—Richard Cole's orchestra.
WENR—Charlie Kerr's orchestra.
WMAQ—Leo Reisman's orchestra.

Midnight.
W-G-N—Hal Kemp's orchestra.
WENR—Ted Weems' orchestra.

12:15 A. M.
W-G-N—Bernie Cummins' orchestra.

12:30 A. M.
W-G-N—Charlie Agnew's orchestra.
WENR—Buddy Rogers' orchestra.
WMAQ—Don Irwin's orchestra.

1 P. M.
W-G-N—Hal Kemp's orchestra.

FEATURES On the Air Today

12:45 p. m.—W-G-N—Palmer house ensemble, direction of Ralph Ginsburg.

1 p. m.—W-G-N—Viennese ensemble.

1:30 p. m.—W-G-N—Baseball double header—White Sox vs. New York with Box Elson. Also WMAQ, WCFL, and WJJD. Cubs vs. Giants, 2 p. m. on WBBM.

1:30 p. m.—KYW—Jan Garber's orchestra in first of Sunday afternoon musical series.

5 p. m.—KYW—Mark Fisher's twilight musical.

5 p. m.—WMAQ—Beethoven Chamber Music concert, by Musical Art quartet.

5:30 p. m.—W-G-N—Aragon-Trianon dance hour with Wayne King's and Bernie Cummins' orchestras.

6:30 p. m.—WLS—Great Moments in History—Robert Fulton and the Steamboat.

7 p. m.—WMAQ—Leo Carillo, Sims and Bailey, and Rubinoff's orchestra.

7 p. m.—WLS—Riesenfeld's Viennese program.

8 p. m.—W-G-N—Lawrence Salerno and W-G-N concert orchestra under direction of Adolphe Dumont.

8:30 p. m.—WENR—American Album of Familiar Music.

8:45 p. m.—W-G-N—Everybody's hour with the W-G-N concert orchestra.

9:15 p. m.—WMAQ—Vincent Lopez and Alice Joy, contralto, broadcasting from Hollywood at the Fair.

9:15 p. m.—WENR—Symphony orchestra concert, direction of Morgan L. Eastman.

9:35 p. m.—W-G-N—Headlines of Other Days with Quin Ryan and Larry Smith—The Sinking of the U. S. S. San Diego.

BERNIE ON THE AIR AT FAIR

Ben Bernie, caught by the candid camera, broadcasting from the Blue Ribbon Casino on the Fair grounds. Left: Frank Prince, ready to sing. Center: Mickey Garlock, directing the orchestra, and Bernie, sounding off.

CLARA, LU 'N' EM ROUND OUT 3D YEAR ON RADIO

Those gossiping girls, Clara Lu 'n' Em, celebrated their third anniversary on the air with their 9:15 a. m. broadcast, Friday over W-G-N. Three years ago the trio, composed of Louise Starkey, Isobel Carothers and Helen King walked into W-G-N with their three unique characters that had entertained sorority sisters at Northwestern university, and walked out with a radio contract. In a few weeks their act was sponsored, shortly afterward went on a national network, and their popularity has increased steadily.

The girls' meaty comments on current events won them an official invitation to come to the capitol and broadcast the inauguration of President Roosevelt and the events leading up to it. On the journey to Washington hundreds of fans met their train and wished them well.

However, with all the fame that radio has brought these three young women, they begin their third year of radio activities, the same quiet, cultured young women who walked out of Northwestern's ivied halls and into big time broadcasting just three years ago.

AGNEW ESSAYS A NEW PLAN TO PLEASE EVERYONE

Charley Agnew, whose singing orchestra provides music for dancing every evening to throngs of World's Fair guests in the new Boulevard room at the Stevens hotel and W-G-N listeners is endeavoring to please all visitors by devoting different nights to varied types of music.

On Monday nights, Sandy William's hot fiddle numbers are featured. On Tuesdays and Thursdays the audience is entertained by Dusty Roades, the clowning singing drummer. Wednesdays and Saturdays are set aside for tenor Stanley Jacobsen's sentimental ballads; Friday the vocal ensemble introduces novel interpretations of modern music, and Sundays unusual orchestrations with vocal solos by all members are presented.

M'COY TO PLAY SONGS OF NIGHT ON MUSIC BOX

Clyde McCoy and his Drake Hotel orchestra will present a program composed entirely of "night" numbers for their Music Box broadcast at 9:15 Tuesday evening over W-G-N. Selections chosen for this broadcast are "A Night in June," "In the Cool of the Night," "Night and Day," "Love Me Tonight," and "When Day Is Done."

The second number of the program, "In the Cool of the Night," one of McCoy's latest compositions, is fast becoming a favorite.

On Tuesday, June 27, McCoy will present an all old popular tune program. Send in your requests.

CANZONERI, ROSS WILL FACE W-G-N MIKE THIS WEEK

Tony Canzoneri, the lightweight boxing champion of the world, and his challenger, Barney Ross, will be interviewed by John Harrington, the sports reporter on W-G-N this week at the regular sports review hour at 6:30 p. m. Canzoneri and Ross battle for the championship on Friday, June 23, and both should have something of interest to say for the fans. Canzoneri, who hails from New York, will be presented at 6:30 tomorrow night, and Ross, a Chicagoan, will speak at the same time on Wednesday night.

Mac and Bob, Blind Duo, Give Al Rice a Break

Mac and Bob, the blind singing duo of WLS, have just made some new records, and they gave another WLS staff member a break by using his composition. The tune was written by Al Rice, second tenor of WLS' Maple City Four, and Bradley Kincaid, who is now at KDKA, Pittsburgh, and is called "Mammy's Precious Baby."

Deane Janis, Air Singer, Again Heard at Theater

Deane Janis, who broadcasts nightly over W-G-N from the Blackhawk with Hal Kemp, is appearing at the Chicago theater this week. This is the third time that Miss Janis has appeared at the Chicago.

Irene Purcell to Make Debut Over NBC Today

Irene Purcell, star of "Gold Diggers of Broadway" and "Dancing Partner," will make her radio debut in the "Pages of Romance" theater of the air over NBC at 4:30 p. m. today.

NEW MAESTRO

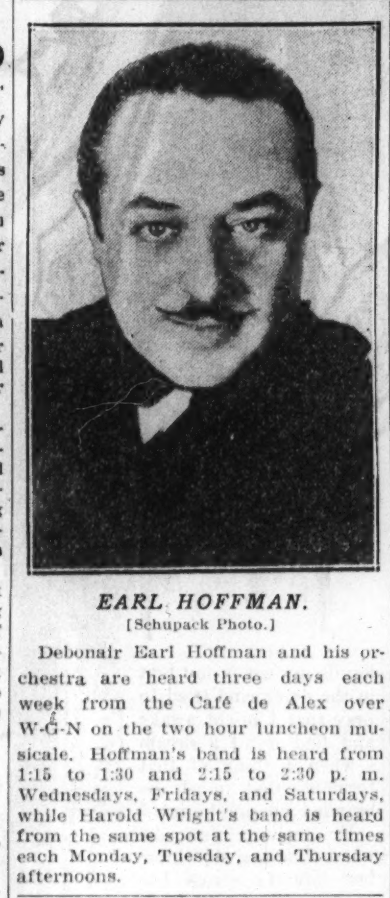

EARL HOFFMAN.
[Schupack Photo.]

Debonair Earl Hoffman and his orchestra are heard three days each week from the Café de Alex over W-G-N on the two hour luncheon musicale. Hoffman's band is heard from 1:15 to 1:30 and 2:15 to 2:30 p. m. Wednesdays, Fridays, and Saturdays, while Harold Wright's band is heard from the same spot at the same times each Monday, Tuesday, and Thursday afternoons.

U. S. S. SAN DIEGO DISASTER TO BE RETOLD TONIGHT

The loss of the only major United States warship during the world war will be described on the "Headlines of Other Days" program over W-G-N at 9:35 p. m. tonight. Quin Ryan will re-tell the story and the headlines which were printed in the newspapers of July 20, 1918, which told of the sinking of the U. S. S. San Diego with 1,255 men aboard off Fire island, about fifty miles off New York City. Following the reading of the news story, Larry Smith, a Chicago newspaperman, who was a chief petty officer on the San Diego, will describe his experiences. Mr. Smith was one of the crew who swam to safety.

AMERICAN AIR RACE EXPERTS TO TALK ON W-G-N

Nationally known leaders in aviation will speak over W-G-N next week on the American Air races, the outstanding aviation meet to be held in Chicago on July 1, 2, 3, and 4. Speakers will be presented in behalf of this feature air attraction at 8:45 tomorrow evening, at 6:45 Wednesday evening, and at 8:30 Friday evening. Complete plans for the racing and special events which will feature this huge air meet and interesting information and history about the flyers who will compete will be presented on these broadcasts.

Chicago Crew Is Sent to Canada to Meet Mattern

An NBC crew from Chicago has flown to Edmonton, Alberta, to meet Jimmie Mattern, round-the-world flyer, at his first landing point in Canada. The cabin plane making the trip carried Charles Lyon, announcer, two engineers and portable short wave transmitters with which they plan to send Mattern's voice to the NBC networks as soon as his plane lands in the Canadian city.

Maurie Sherman's Band on W-G-N from Casino

Maurie Sherman, veteran broadcaster and bandsman since the early days of radio, will be heard twice a day starting tomorrow from A Century of Progress Casino as one of the orchestra taking part in W-G-N's broadcast of luncheon music from 12:30 to 2:30 p. m. Sherman's band replaces Tom Gerun's Californians on this program of music.

Cicero Club to Take Big Part in Rotary Fair Day

The Rotary club of Cicero plans to participate in Rotary day at A Century of Progress July 6. The Chicago club will hold its regular weekly meeting on that date in the Casino at the Exposition grounds, and all the clubs in the metropolitan area have been asked to make it a big day.

Initiation Today.

Rho Delta Phi, west side sorority, will formally initiate two new chapters this afternoon at the Knickerbocker hotel. Miss Olive Collins, 4325 Flournoy street and Miss Margaret Cleveland, 4441 Monroe street are in charge of arrangements.

VETERANS' CORPS TO HOLD REUNION NEXT WEDNESDAY

Cavalry, Artillery Units Plan Homecoming.

Commander James A. Dahm, of the First Illinois cavalry and 122d Field artillery, Veteran's corps, has announced an "Old Timers Homecoming" to be held Wednesday night at 8 o'clock at the 122d Field artillery armory, 234 East Chicago avenue.

JAMES A. DAHM.
[Boll Photo.]

The first unit of the regiment was organized in 1887. In 1898, recruited to war strength, and known as the First Illinois Volunteer cavalry, the organization served in the Spanish-American war. In 1916 the regiment, redesignated the First Illinois cavalry National Guard, saw service on the Mexican border. Reorganized in 1917 as the 2d Field artillery, 33d division, the regiment was later redesignated as the 122d Field artillery and served during the world war in France.

Lawndale—Crawford post, No. 98, American Legion, has completed arrangements with Kid Berlin for eight boxing bouts to be held tomorrow night in the open air ring at the Edward Hines Jr. Memorial center. The show is the second to be sponsored this year by the post for the benefit of disabled veterans.

Commander Neil M. Thomson Jr. and William A. Weatherhead were recently elected delegates to the state convention by Oak Park post, No. 15. The alternates are Elmer Erickson and H. Cuyler Baldwin. The convention will be held at Rockford, from Aug. 26 to 29.

National Tea Company post, of the American Legion, will sponsor a four day dance pageant and circus internationale at White City, 63d street and South Park avenue, beginning next Wednesday. The event will be a benefit for disabled soldiers and sailors.

Jack Hallen has been directing 500 sons and daughters of legion members for two months in preparation for the circus.

HIGH SPOT HOUR TO FEATURE MORE POPULAR SONGS

Another program of songs in the popular vein will be featured on the High Spot of the Air program over W-G-N from 8:30 to 9 Tuesday evening, when Arthur Wright, Natalie Alt, the Chicagoans quartet, Virginia Clark, and the High Spot orchestra combine their talent for this entertaining feature. This will be the tenth of the series.

"Anchors Aweigh," "Deep River," and a medley of drinking songs will be the numbers presented by the quartet. Natalie Alt will sing "To the Land of My Own Romance" and "Glow Worm," while Arthur Wright's numbers will be "Without a Song" and "Rockabye Moon." In addition, the ensemble, which includes Miss Alt, Mr. Wright, and the quartet, will offer selections from "Firefly," by Friml, and the "Italian Street Song" from "Naughty Marietta."

SINGING LADY AT ENCHANTED ISLAND DAILY

Children may expect to find almost anything on the Enchanted island at A Century of Progress, even a fairy princess incognito. The Singing Lady is spending nearly every morning in the children's magic realm in search of material for a series of stories about the Enchanted island which she will bring to her young listeners at 5:30 each Friday. To gather material she pokes around in odd corners, talks to the children, rides the miniature train, climbs the Magic Mountain and does all the things that the young visitors do who visit this great playground, and children with sharp eyes perhaps may see behind the magic and find their Singing Lady if they try hard enough.

Neighborhood Theaters

A stern drama of men who went down in submarine warfare during the world war is infused with bits of humor in "Hell Below," playing at the Marbro theater today. Walter Huston plays the grim commander and Madge Evans his daughter, who is married to an officer crippled in the war. The young lieutenant who comes to love her is portrayed by Robert Montgomery. Jimmy Durante is there to add his inimitable touch. If you are one of those who must see the lovers united at the fade-out, stay away.

* *

Brothers Struggle in Air.

"Central Airport," a tale of transport pilots, plays at the Senate. A struggle between two brothers to win the heroine's heart ends in her wedding one, only to find her love for the other becoming stronger. Richard Barthelmess, Tom Brown, and Sally Eilers are the players.

* *

"White Sister" at Four.

At the American, Crown, Broadway Strand, and Embassy, Helen Hayes and Clark Gable star in "White Sister," talking version of the silent picture in which Lillian Gish played, concerning an Italian soldier and his sweetheart, who hearing he has been killed in action, becomes a nun.

* *

She Weeps and Waits.

Katherine Hepburn, Colin Clive, Billie Burke, and Helen Chandler take the honors in "Christopher Strong" which plays at the Crawford today. Herein a married man of hitherto unspotted reputation is swept away by the love of a young aviatrix. While Mr. Strong analyzes his emotions and tries to come to a decision on his next move, Mrs. Strong weeps and waits.

* *

War Drama at Lamar.

"Today We Live" plays at the Lamar in Oak Park today with Joan Crawford, Gary Cooper and Robert Young. A drama of the world war. Sylvia Sidney and George Raft costar in "pick-up" on the screen at the West End.

TARZAN SERIES WILL OPEN OVER W-G-N TOMORROW

Tarzan of the Apes will return to the air in a new series of adventures on W-G-N at 6:15 tomorrow.

The famous Edgar Rice Burroughs character, portrayed by James H. Pierce of football fame, will be heard with an all star cast including Jane Burroughs, daughter of the creator of Tarzan, who plays the part of Jane Porter; Lawrence Sterner, who plays the part of Prof. Porter; Ralph Scott, who is Capt. d'Arnot, and many others who bring the jungle tale to life in the new series, which will be on the air daily except Saturday and Sunday.

James K. Carden is director of the coming series, which weaves mystery, romance, and adventure about the mighty figure of Tarzan on the Dark Continent. Every sound in the symphony of the jungle is authentic. Jim Pierce was chosen for the part of Tarzan by the author himself.

Other actors in the cast include Wilfred North, Eily Malyon, Frederick Harrison, Frank Nelson, Peggy Dolan, Hanley Stafford, Ann Sawyer, and Arthur Kane.

ETHEL KING TO ANSWER MORE HEART QUERIES

Should a sister tell her brother that his fiancée is not worthy of him? Should a girl who is a dumbbell at bridge marry an expert? Should a man marry the boss' daughter when his heart belongs to another? Should an older brother continue to make sacrifices for an erring brother for his mother's sake? These and other heart questions will be answered by Ethel King in W-G-N's "Heart to Heart club," at 8 o'clock tomorrow night. Listeners are invited to send in their own problems, which will be dramatized by the W-G-N dramatic players and with advice on their solution offered by Miss King.

3,000 to See Colonel, Budd Broadcast Next Thursday

An audience of more than 3,000 people will witness the broadcast of the motor program with Col. Stoopnagle and Budd when that feature is presented direct from the Grand ballroom of the Hotel Astor, New York City, at 8:30 p. m. on Thursday, over W-G-N and the Columbia system. After the broadcast Col. Stoopnagle and Budd, together with the entire company, will stage a special show for their visible audience.

At About 1/2 Regular Price for This Quality!

'PREMIER' Radio Tubes

FULLY GUARANTEED
LICENSED BY R.C.A.

35c
3 for $1

Choose from Types 201A, 226, 227, 171A, 245, 280

Types 224, 247, each . . 59c

Not "cheap tubes" but good tubes priced low. Made to exacting quality specifications . . . that means they're guaranteed to give complete satisfaction . . . and they will!

FREE TUBE TESTING SERVICE

Bring your old tubes to any Sears store have them tested without charge. Add to your radio enjoyment. Ask for a free tube carrier.

SEARS, ROEBUCK AND CO.
SATISFACTION GUARANTEED OR YOUR MONEY BACK

RACE RELATIONS PARLEY TO OPEN AT WORLD'S FAIR

Progress Made to Be Topic of 2 Day Conference.

BY RUTH DE YOUNG.

Mileage checked off on the road to improved race relations will be the theme of the two day interracial conference to be sponsored Tuesday and Wednesday by the interracial commission of the Chicago Urban league.

The first day's meetings will be held at the Illinois Host building at A Century of Progress. On Wednesday the sessions will move to the International House at the University of Chicago. The dates have been selected to follow the national conference of social work in Detroit. They precede the annual convention of the National Association for the Advancement of Colored People the week of June 26.

Mrs. Clara Paul Paige will preside at the opening session at 11 o'clock Tuesday, the topic of which is to be "Practical Problems of Negroes." Mrs. Paige is the assistant director of the Cook county bureau of public welfare.

Speakers for Meeting.

Speakers at this meeing will include Earl R. Moses, director of research for the Urban league who is to discuss "Juvenile Delinquency." Dr. Midian O. Bousfield, president elect of the National Medical association, whose topic will be "Health," and Albion L. Foster, executive secretary of the Urban league, who will speak on "Economics."

Dr. Curtis W. Reese, dean of the Abraham Lincoln center, will lead a panel discussion of the progress made in race relations at 2 o'clock Tuesday afternoon. Contributors to this discussion will be Mrs. Dorothy Cale of the League of Nations association, Miss Thyra Edwards of the Unemployment Relief service, Eugene Kinckle Jones of the National Urban league, the Rev. Harold M. Kingsley of the Chicago Church federation, Rabbi Louis L. Mann of Sinai temple, and Prof. James M. Yard, formerly of Northwestern university.

Plan Interracial Dinner.

The highlight of the Wednesday program will be an interracial dinner at 7 o'clock at International house with Mr. Jones as the speaker of the evening and Dr. Arthur G. Falls the presiding officer. Helen White, accompanied by Neota Dyett, will give a musical program.

The interracial commission under the leadership of Dr. Falls, is an affiliation of over 60 leading civic, religious, and professional organizations and thousands of colored and white residents of Chicago and the suburbs interested in improved race relations. It serves as the official clearing house in this field just as the Council of Social Agencies serves in the field of social work.

Through the interracial conference the commission and the league back of it hope to focus attention during the World's Fair on interracial progress, provide an intensive and scientific review of methods of approach in dealing with interracial problems, ascertain trends of movement along interracial lines and their relationship to general social trends, and serve as a stimulus for the further coordination of efforts throughout the United States.

Mrs. Cole in Charge.

Mrs. Cole heads the committee on arrangements. The program committee has Fred Atkins Moore of the Adult Education council as its chairman and the dinner committee is presided over by Mrs. Mayme Jones.

Coöperating in the arrangement of the program for Tuesday is the social work exhibits committee of A Century of Progress. The woman's committee of 100 of the Urban league, the social service round table, the unemployment relief workers' group, and the social workers' discussion group are all assisting with the plans for the Wednesday night banquet.

PICK NEW CHAIRMEN

Nineteen new chairmen were appointed at a recent meeting of the 11th district of the Illinois Federation of Women's Clubs, according to an announcement made last week by Mrs. E. J. Van Buskirk, district president.

The new department chairmen are Mrs. William M. Garvey of Lockport, Mrs. Margaret Shattuck of Elmhurst, Mrs. Guy E. Still of Woodstock, Mrs. E. E. Byerrum of Warrenville, Mrs. Sylvester J. Harrigan of Joliet, Mrs. William T. Bruckner, Mrs. Alfred R. Utt of Plainfield, Mrs. B. C. Beckman of Naperville, Mrs. E. C. Bassett of Joliet, Mrs. John S. Lord, Mrs. Charles Cheadle of Joliet, Mrs. Grace Scully of Algonquin, and Mrs. Herbert Henry of Aurora.

Chairmen of standing committees are Mrs. R. F. Leitner of Elgin, Mrs. Lucile McKay of Algonquin, Mrs. Grant Houston of Joliet, Mrs. William H. Hayes of Elmhurst, and Mrs. W. A. Crow of Elgin.

Chairmen Approved.

Committee chairmen of the Forest Park Woman's club, selected by the president, Mrs. J. A. Schaefer, were endorsed by the board of directors, it is announced. The board consists of Mrs. Schaefer, Mrs. J. A. Hollander, first vice president; Mrs. R. H. Inman, second vice president; Mrs. Emil Hirsch, recording secretary; Mrs. Carl Friedman, corresponding secretary; Mrs. C. W. Lamb, treasurer, and Mrs. Lloyd Hoover, program chairman.

Mrs. Charles Mittelstaedt heads the literature department and library extension; Mrs. William Harden, art, and Mrs. Charles Smith, music. The education department has been placed in the care of Mrs. William Ramsay. Other chairmen are Mrs. John Crawford, gardens; Mrs. Miles Sharpless, American home; Mrs. Frank Petersohn, American citizenship; Mrs. William Dimmitt, international relations; Mrs. Louis Steck, community service; Mrs. Samuel Cohen, civil service and legislation, and Mrs. William Meyers, law observance.

Also Mrs. Henry Mohr, public welfare; Mrs. Frank Licht, public health and child welfare; Mrs. Louis Stahmer, Indiana welfare; Mrs. Lulu Goddard, current events; Mrs. John McEwan, club institute; Mrs. Ernest Dettmar, club news; Mrs. Mohr, philanthropy; Mrs. Rudolph Burkhart, courtesy; Mrs. Genevieve Gaden, social; Mrs. Henry Meyers and Mrs. Charles Lamb, tours.

LEADERS IN CLUB ACTIVITIES

[Underwood & Underwood Photo.] [Moffett-Russell Photo.] [TRIBUNE Photo.]

Mrs. Mark P. Mears (left) of 6744 Chappell avenue, will preside over the affairs of the Woman's City club next fall when it launches its 1933-'34 program. Mrs. Mears was recently elected to succeed Mrs. Murry Nelson. Center, Mrs. Ozora S. Davis has taken office as the new president of the Chicago Woman's club, succeeding Mrs. Harvey Fox, who has completed a two year term of office. Mrs. Davis has long been active in the affairs of the club. Right, Miss Amelia Sears is acting president of the Chicago Urban league, whose interracial commission is sponsoring an interracial conference Tuesday at A Century of Progress and Wednesday at International house at the University of Chicago.

WHO'S WHO ON WEST SIDE

William F. Blaha, who has resided on the west side for 26 years, is one of the most active of the younger men of his community in civic affairs. He was elected a member of the "steering committee" organized by municipal social, civic, and business organizations of Cicero for the 18th state convention of the Catholic Order of Foresters held there last week.

WILLIAM F. BLAHA.

Born and raised on the west side Mr. Blaha attended west side grammar and high schools and De Paul university. He is chairman of the fund raising committee of the Clyde park district, a member of the Holy Name society, the Cardinal council, No. 1691, Knights of Columbus, and vice chief ranger of St. Clement court, No. 768 of the Foresters.

He is married and lives at 2413 South 60th court, Cicero. Twelve years ago he adopted an orphaned nephew as his son. His favorite sports are football and baseball. Mr. Blaha says he also enjoys reading, particularly on industries, business, and political science.

HINSDALE LEGION AGAIN TO DIRECT 4TH OF JULY FETE

Parade, Concert, Contests Scheduled.

With a parede in the morning, a band concert and athletic contests in the afternoon, and fireworks at night, Hinsdale will celebrate another old fashioned Fourth of July. At the request of the village board, Hinsdale post, No. 250, of the American Legion, John Lawton, commander, has agreed to conduct the observance. In following a custom, the post's junior vice commander, Hector J. Bedard, is general chairman of the celebration committee.

Funds to defray the expenses for the various activities are being raised among the citizens by subscription committee headed by Rube Wenstrand. In the past the celebrations have been held at Burns field, but this summer the athletic grounds are being remodeled, and the program will take place on the two vacant blocks adjacent to the field.

One Big Celebration.

Since 1919 the Independence day celebrations in Hinsdale have been turned over to the local Legion post for management. The arrangement has resulted in one big celebration rather than many scattered ones, and so safely and sanely have the celebrations been conducted that there have never been any accidents.

A feature of this year's celebration will be music by the Hinsdale Community band, under the direction of Frank Baker.

Chairmen of Committees.

Chairmen of the various committees include E. M. Murray, fireworks; Roland Wallen and Ira Claxton, contests; Gordon Moses, concessions; Henry Domianus, police; Robert Walker, decorations; William Lutkin, parade; J. L. Buckborough, band and orchestra; Walter Neas, grounds; Robert Irvine, games; Charles Merrill, publicity; Jack De Rosa, finance; Everett E. Eaton, supply tent; Ralph R. Hench, first aid and playgrounds, and Fred F. Schmidt, public relations.

Mac Morris, senior vice commander of the post, was general chairman of the successful community celebration held last year.

Clarendon Hills has been invited to participated in the Hinsdale celebration.

MRS. F. L. LYON HEADS PROVISO MOOSE WOMEN

Mrs. Florence L. Lyon will be installed as senior regent of Proviso chapter, No. 245, Women of the Moose, tomorrow evening in Odd Fellows' hall, Washington boulevard and 5th avenue, Maywood. Other officers to be installed are Mrs. Mathilda Infange, junior regent; Mrs. Minalee Roth, chaplain and governess; Mrs. Margaret Malaney, recorder; Mrs. Elizabeth Malaney, treasurer; Mrs. Irene Innis, junior recorder; Mrs. Gladys Nieman, guide; Mrs. Elizabeth Olson, assistant guide; Mrs. Mary Surges, sentinel; Mrs. Alvina Derner, argus, and Mrs. Lola Youngquist, pianist. Mrs. Mary Duffy is the past senior regent.

Society to Meet.

The North Austin Lutheran Woman's society will meet Wednesday evening in the church hall at Mason avenue and Lemoyne street, when Mrs. Albert Dilling will speak on "Communism and Atheism in Russia."

FAIR FIREWORKS TO BE A FEATURE OF OAK PARK 4TH

Village Plans Biggest of Celebrations.

A duplicate of the grand finale in the fireworks display on the opening night of A Century of Progress will be a feature of Oak Park's 1933 Fourth of July celebration. For the last eight years Oak Park has centered its Independence day activities on a program of fireworks at the high school stadium. The demonstration has attracted attendance from suburbs for miles around, and this year plans have been made to surpass all previous entertainments.

These Oak Park Fourths are conducted under the auspices of Oak Park post No. 15 of the American Legion, and much of the success of the venture is credited to the fact that the same committee has been in charge over the eight year period. The committee consists of Lester B. McAllister, chairman; O. Allen Postlewait, secretary and treasurer; Elmer Erickson and H. Cuyler Baldwin, publicity; Kent C. Early, program, and Walter C. Rattray, grounds, tickets, ushers, and concessions. Neil M. Thomson Jr. is the post commander.

Wins State Award.

In 1930 the post won the state award for the outstanding civic undertaking in Chicagoland as a result of its Fourth of July program. That year the fireworks display attracted 50,000 persons. Precision in carrying out the program, patriotic emotions aroused through the impressiveness of the performance, and uniting of all civic groups in a common interest have given the celebrations distinction.

This year's program will start at 7:30 o'clock with a band concert. For safety purposes, East avenue and Linden avenue between Lake and Ontario streets will be blocked off. Following "assembly" by Oak Park Boy Scouts, directed by Jack Arnold, Scout executive, the Legion colors will be advanced. A new feature this year provides that at assembly the thousands present will give the oath of allegiance to the flag.

Invocation will be by the post chaplain, the Rev. Harold Holt, pastor of Grace Episcopal church. Roy O. Cuthbertson will lead in the singing of "America." Addresses of welcome, two minutes each, will be given by the post commander, and by Willis McFeely, president of the village.

Vaudeville Bill Planned.

Vaudeville features on a built-in platform will include a troupe of clowns, dog and pony show, community singing, and the Gold Dust twins.

It is expected thta an air squadron from Selfridge field, Detroit, will make its appearance through the coöperation of Maj. Gen. Frank Parker of the second army. Last year the stunts of this squadron, flying low over the field, were the hit of the show.

During the retreat ceremony at 9 o'clock, ten huge spot lights will be concentrated on the flag. "To the colors" will be sounded by the Boy Scouts just as dusk deepens into darkness. This will be the cue for the playing of the national anthem and the touching off of salute bombs.

Among the set pieces directed by Arthur Briese, chief pyrothechnician, will be "Eagle and Shield," "Liberty Bell," "American Legion Emblem," and "Lest We Forget." The display will also include 220 fifteen inch bomb shells and eighty 24 inch shells, each with from four to eight separate bursts of different colors. There will also be a flight of four 12 inch Japanese chrysanthemum bomb shells which were imported for A Century of Progress, and which have been provided for the Oak Park celebration through the courtesy of the Exposition officials.

J. P. I. DAY CAMP GETS UNDER WAY ON ROOF GARDEN

A supervised program of play and instruction for boys and girls from 5 to 15 years old began last week at the annual summer day camp of the Jewish People's institute on the roof garden of the institute, 3500 Douglas boulevard.

Plans for the opening of Camp Chi on Loon lake for older girls are practically completed. The camp will be ready for occupancy on June 26, according to an announcement made last week by Philip L. Seman, director of institute activities.

Registration at the summer day camp has been limited to 300 children. It will continue until Sept. 1 under the supervision of six instructors and twelve counselors, who will direct activities such as swimming, gymnasium work, games, folk dancing, singing, arts and handicrafts, dramatics, and special programs for public performance.

Miss Sonia Hassen will be camp supervisor and Emil S. Gollubier physical education director. Instructors in swimming will be Miss Rae Kirschbaum and Samuel Greller. Leonard Sterling will assist as a physical education instructor and Dr. Dorothy Arenz as medical examiner and health counselor.

OUR TOWN

Paragraphs About People You May Know

THIS week's record for going places, and seeing and doing things goes to Mrs. Jeannie Fox Miller, mother of Mrs. J. L. F. Miller, 137 North Parkside avenue, who informed Our Town last week that the elder Mrs. Miller at the age of 75 is now doing her eighth exposition.

Mrs. Miller attended the centennial in Philadelphia in 1876, the Columbian exposition in Chicago in 1893, fairs at St. Louis in 1904, Seattle in 1909, San Diego in 1916, Philadelphia in 1926, and is capping it now by visiting the present World's Fair. Aside from these activities, Mrs. Miller taught in Chicago public schools for 18 years, took a trip around the world, ran a fruit ranch in Oregon for ten years, traveled across the United States ten times, and has raised two daughters.

* *

Friends and neighbors of Angelo Castellani, 5001 Monroe street, have been dropping 'round lately to view his latest hobby, a toy train layout, which he recently completed after five months of spare time work. Angelo tells us he has used 300 feet of electric wire in its construction. Two trains, a station and small town with street lights, tunnels, water system with a fountain and water fall, all weighing approximately 350 pounds compose the makeup of the set.

* *

ANOTHER name was added to the ranks of west side attorneys recently when Joseph B. Kovarik of 5748 West 24th street was granted a license to practice law. Mr. Kovarik attended Harrison Technical High school, Morton Junior college, and the Chicago-Kent College of Law.

* *

Miss Alice M. O'Malley of 5055 West Monroe street, daughter of Detective William J. O'Malley of Central station, will board the S. S. Scythia Friday, sailing from New York for a tour through Great Britain and Europe. A "bon voyage" party is being planned for her this week by Miss Virginia and Betty Lamey.

* *

West siders who were graduated from Beloit college last week are Charles McCann, Samuel Nash, Miss Lois Rehnberg, and Mortimer Scott, all of Oak Park; Miss Alice Berens of Elmhurst, Miss Glenn-Ester Hayes of Glen Ellyn, William of Hinsdale, and Eric Arendt of La Grange.

* *

CORNELL university tomorrow will graduate, among others, Leonard Vaughan Jr. of 4353 Central avenue, Western Springs, and Alan R. Graff of 336 South Wells street. At St. John's Military academy were graduated Frank W. Comegys of La Grange, Arthur G. Kingman Jr. of Hinsdale, Merrill R. Landess of 1134 North Lorel avenue, and George W. Wilson of 4818 Van Buren street.

* *

Mrs. May Sliwinski, 2643 South Trumbull avenue, relates a fish story this week. Mrs. Sliwinski caught a giant gold fish 12 inches by 5 inches in the Fox river recently. It has since been released into the gold fish pond at Douglas park. With Mrs. Sliwinski, when the fish was caught, were her husband, Pete Sliwinski, and Mr. and Mrs. Thomas Krob of 2523 South Troy street.

* *

A piece of bologna sausage, 20 years old, that's what C. C. Foster of 4721 Rice street has put in a prominent position among his collection of curios. Mr. Foster says that the sausage was lost behind one of the double doors of an ice box when he was in the grocery business years ago.

OAK PARK JUNIOR SERVICE LEAGUE TO GIVE BENEFIT

Proceeds of the dance to be held by the Junior Service league of Oak Park tomorrow evening at Brookwood Country club will go to benefit the Northwestern university settlement.

Miss Stewart is assisted by Miss Janet Pither, Miss Betty Morris, Miss Jane Davis, and Miss Peggy Goertz. The committee in charge of refreshments is composed of Miss Helen Stevens, chairman; Miss Margaret Doerffel, and Miss Jane Hodgins. Suburban publicity and city publicity is being handled by Miss Mary Ann Birmingham and Miss Marion Delaplaine, respectively.

On the program committee are Miss Dorothy Herrmann, chairman; Miss Betty Ann Erwin, Miss Jane Haberkorn, Miss Marjorie Johnson, Miss Ann Forte, and Miss Betty Bartholomew. Miss Ruth J. Haskins heads the music committee, which is composed of Miss Helen Heile, Miss Janet Powers, and Miss Grace Victor.

Members of the committee in charge of decorations are: Miss Jean Ferguson, chairman; Miss Eloise Flitcraft, Miss Bernice Lindberg, Miss Allegne Doherty, Miss Betty Agnew, Miss Marjorie Ridell, Miss Catherine Williamson, Miss Dorothea Stucklik, Miss Jane Stockdale, Miss Phyllis Bradshaw, Miss Dorothy Stevens, Miss Dagney Johnson, Miss Doris Wright, Miss Barbara Holbrook, Miss Eleanor Skiles, Miss Alice Richardson, and Miss Evelyn Ware.

MIDWEST P.-T. A. COUNCIL TO LAY PLANS TUESDAY

Executive Board to Meet at Clauss Home.

The program of the Midwest Parent-Teacher council for the coming year will be outlined at a meeting of the executive board at 1:30 o'clock Tuesday at the home of Mrs. Charles Clauss, 2517 North Central Park avenue.

Committee chairmen as announced by Mrs. Clauss are as follows: Child study and parent education, Mrs. C. H. Hayward, Young school; child welfare magazine, Mrs. R. E. Lotz, Reinberg; exhibits, Mrs. O. F. Cullerton, Sayre; summer roundup, Mrs. J. G. Larson, Reilly; leisure time activities, Mrs. Osmund Vinje, Darwin; bulletin, Mrs. Francis Winholt, Moos; safety, legislation, and juvenile protection, Mrs. E. L. Schultz, Linne; humane education, Mrs. A. E. Austin, Avondale, and publicity, Mrs. Louis Warshau, Darwin.

Other council officers, in addition to Mrs. Clauss, are: Vice president, Mrs. D. L. Ellinwood; recording secretary, Mrs. E. G. Hirsch; corresponding secretary, Mrs. R. E. Lotz; treasurer, Mrs. E. G. Middleton, and auditor, Mrs. Frank Bronder.

A meeting of officers and chairmen of the Peterson Parent-Teacher association will be held at 10 o'clock Tuesday at the home of Mrs. W. E. Hassmann, 5342 North Sawyer avenue. Luncheon will be served.

New officers of the Crane Technical High School Parent-Teacher association were installed recently by Mrs. Frank Marshall. They are Mrs. Samuel Metcoff, president; A. J. Mayer, first vice president; Henry Mulliner, second vice president; Mrs. Robert Franson, recording secretary; Mrs. Abe Pawlin, corresponding secretary; Mrs. Samuel Adelson, treasurer, and Mrs. William Schreiber, historian.

Mrs. Howard Roberts was installed as president of the Westchester Parent-Teacher association recently. Other officers installed are Mrs. George Wahlstedt, vice president; Mrs. Edward Romilly, recording secretary; James Hedger, treasurer, and Mrs. John Nash, historian.

Newly appointed chairmen include Mrs. Wahlstedt, program; Mrs. Nash, publicity; Mrs. Reuben Nelson, membership; Mrs. Willard Ingalls, ways and means; Mrs. James Hedger, summer roundup, and Mrs. Jesse Wilbourn, refreshments.

Mrs. John D. Kinnear was installed president of the Logan-Howard Parent-Teacher association of Wilmette, to succeed herself, at the seventh annual luncheon held recently at the Club Vista del Lago. Other officers installed include: First vice president, Mrs. R. B. De Vinney; second vice president, Mrs. Russell Johnson; treasurer, Mrs. L. F. Todd; recording secretary, Mrs. Earle D. Lyon, and corresponding secretary, Miss Ruth Slown.

The business meeting, luncheon, and installation were followed by a dance program given by the pupils of Miss Alice Stade, whose classes are sponsored by the association.

New and retiring board members of the Sullivan association presented the president, Mrs. W. H. Ross, with a zipper briefcase at the annual luncheon held recently at the home of Mrs. F. L. Heck, 1425 Juneway terrace.

Mrs. B. J. Rappaport, retiring student aid chairman, made the presentation on behalf of her colleagues. Mrs. A. A. Gollos, former social chairman, served the luncheon, assisted by Mrs. Ross, Mrs. Heck, and Mrs. J. E. Well. Six tables of progressive bridge were held after the luncheon.

The Blaine association will hold a garden party at 11:30 o'clock Thursday morning at the home of Mrs. O. A. Grotefeld, 3928 Gormont avenue.

The new officers and chairmen of the Peterson association will hold a meeting to plan work for the forthcoming year at 10 o'clock Tuesday morning at the home of the new president, Mrs. W. E. Hassmann, 5342 North Sawyer avenue.

CICERO THEATER GUILD TO GIVE 1ST SHOW FRIDAY

The initial offering of the Cicero Theater guild, a newly organized club for the promotion of drama in the western suburbs, will be presented Friday evening in the New Liberty hall, 14th street and 49th court, Cicero.

The title of the play is "Just Like That." It was written and is being produced by Robert Dillon and Robert Dunlop, organizers of the society, who have also been writing and producing their own amateur plays since they were students at J. Sterling Morton High school in Cicero.

In the cast are George Biller, Clyde Schroeder, Miss Edythe Rayspis, Miss Mildred Hrach, Miss Alice Lavenau, Henry Cernota, George Holub, Raymond Lorenat, and Mr. Dillon and Mr. Dunlop.

In addition, a half hour floor show will be offered in the cabaret scene of the production. Local entertainers to be featured are Eddie Lloyd, Eddie Karas, Miss Emily Schneider, Miss Joan Baummel, Johnny Kriza, and Albert Lesak.

The plot of "Just Like That" centers around the efforts of a young man who is attempting to open a ballroom in a small town in the clutches of a band of hypocritical reformers. A notorious gangster comes to the village and, ignoring the law, starts a cabaret. In a fit of rage, the gunman murders the leading reformer and blame for the killing is laid upon the hero.

Mr. Schroeder, president of the guild, is formulating plans for the future growth of the organization. A large benefit show for the unemployed is also being planned for the near future.

Lovejoy Elected.

Dr. Walter C. Lovejoy was elected president of the First Congregational Men's club of Maywood at the annual meeting held recently. Other officers are Fred Bartsch, vice president; Jesse Dearborn, treasurer, and Harold Coleman, secretary.

ON SILVER WEDDING DAY

MR. AND MRS. HARRY LONDON.

One hundred and fifty relatives and friends of Mr. and Mrs. Harry London of 3700 Douglas boulevard gathered to celebrate the couple's 25th wedding anniversary and Mr. London's 50th birthday recently at a dinner. The couple are early residents of the Lawndale district and take a prominent part in the community's social and civic activities.

Mr. London is a wall paper and paint dealer. They have two sons, Eugene and Kenneth, and one daughter, Ethyleen.

SUMMER PARK PROGRAM STARTS OFF WITH MUSIC

Junior Orchestras to Hold Festival.

Summer activities of the west parks were officially opened last week, according to an announcement made by William J. H. Schultz, superintendent, who said adults and children of the west side now will be enabled to make full use of the outdoor recreational facilities in the system.

W. J. H. SCHULTZ. [Von Der Heide Photo.]

The combined junior orchestras of nine parks will hold their annual music festival at 3 o'clock today at Navy pier. Several numbers by the combined orchestras will be led by Miss Lila Hanmer of Shedd park, Adolph Erst of Dvorak park, Herman Bachman of Holstein park, and William Hoffman of Eckhart park.

The La Follette park group will play under the direction of Miss Carrie Christensen and Pulaski park orchestra under the baton of Miss Frances Fischer. Mrs. Ruth Baginski will lead Stanford park's orchestra and Mrs. Anna L. Walker the musicians from Union park. The festival is one of many events listed on the special activities program of the parks.

Baseball for Girls Soon.

Baseball tourneys for girls and divisions competing in each of the women began June 3. There are three sixteen parks, junior, intermediate, and senior. On the same date the boys' and men's playground ball tournament began with two divisions, juniors and intermediates.

Swimming pools in twelve of the parks will open July 1. They are Douglas, Columbus, Dvorak, Eckhart, Franklin, Garfield, Harrison, Humboldt, Pulaski, Sheridan, Stanford, and Union parks. At each there will be a pool foreman, men and women attendants, life guard, and shower room attendant. The pools will be open every day except Wednesdays, Sundays, and holidays from 1 p. m. to 6 p. m., and from 7 p. m. to 10 p. m.

Swimmers Set Record.

Last year, according to the annual report issued by Mr. Schultz, the swimming facilities of the parks were used by the greatest number of swimmers ever registered for one season. Use of the pools, where towels, trunks, suits, and lockers were furnished free, was made by 1,431,752 persons.

Boys' and men's athletic efficiency tests will begin July 5 and end Aug. 18, as will the girls' and women's. A track and field meet for intermediate boys will be held July 8 at Douglas park. Junior and senior events are scheduled for July 22 at Douglas park. Entrants will be limited to two events. Junior and senior girls will hold their meet July 29 at Douglas park.

CLUB WILL HEAR WAX RECORDS OF VOICES OF PAST

"Father" E. F. Robbins and "Uncle" E. W. Hoard will "visit" again with members of the Borrowed Time club of Oak Park at its meeting Wednesday noon at the First Presbyterian church, 931 Lake street, Oak Park. Their voices will be heard in anecdote and song, though Mr. Robbins died in 1910 and Mr. Hoard died in 1908.

Phonograph records of the men's voices were made twenty-eight years ago by Philander W. Barclay, an associate member of the Borrowed Time club. The discs will be heard Wednesday on the 117th anniversary of Mr. Robbins' birth.

The Borrowed Time club was organized in the Robbins harness shop, 127 Lake street, in 1902. Mr. Barclay appreciated the fact that early gatherings of the group were significant in portraying a period that would pass. The phonograph was in its infancy in 1905, when the recordings were made, but the wax discs have retained Mr. Robbins' brief biographical sketch and songs from the lips of both pioneers.

The Robbins record contains the song, "There Is a Land of Pure Delight," and the Hoard record has preserved the hymn, "There Is a Fountain Filled with Blood." Mr. Robbins was 89 and Mr. Hoard was 93 at the time of the recordings.

Club to Hike Today.

The Schurz Outdoor club will take a short hike today, meeting at Milwaukee and Devon avenues at 1:30 o'clock.

Club Calendar

Chicago Woman's club—Tuesday, 11, Hall of Science, Century of Progress. Lecture on "Woman in the Natural Sciences," by Dr. Annis J. Cannon. Wednesday, 11, club theater. Review of Thornton Wilder's "Lucrece" by Mrs. Maurice S. Kuhns. 12:30, luncheon. 2, bridge party.

Woman's City club—Monday, 10:30, board of managers meeting. 10, trip through the county jail, sponsored by the public institutions committee. Wednesday, 12:30, "Smorgadsbord" buffet luncheon at the club, followed by a conducted tour of the Century of Progress art exhibit at the Art institute.

South Shore Service league—Chicago Maternity center. Monday, 12:30, South Shore Country club.

Sarah Hackett Stevenson Memorial—Tuesday, 1, home of Mrs. R. O. Nereim, 247 Central avenue, Highland Park. Benefit garden party.

Medical Woman's club—Wednesday, 6:30, Woman's University club. Dinner and business meeting.

Juniors of the American Ladies' Aid society—Tonight, 8, Frolic café, charity dinner-dance.

Chicago Woman's Ideal club—Thursday, 12:30, Medinah Country club. Luncheon and bridge.

Hadassah—Tuesday, 2:15. Crystal ballroom, Blackstone hotel. Musical and annual meeting. Election of district officers and board of directors.

Union of American Hebrew Congregations—Today, through Friday, Stevens hotel. Thirty-third council meeting.

Catholic Woman's league—Today, 3 to 5, Fine Arts building. Musical and tea. Open house daily 10 to 7 in the Fine Arts building.

Chicago Business and Professional Woman's club—Monday, 6:30, Stevens restaurant.

Altrusa club—Monday, 6:30, Northwestern room, Allerton hotel. Dinner and election of officers.

British Old People's home—Saturday, at the home in Hollywood. First annual garden party.

Fortnightly of Englewood—Tuesday, all day meeting, home of Mrs. E. J. Thielens, Lakeside, Mich.

Zeta Sigma Pi—Thursday, 7, Edgewater Beach hotel. Dinner-dance.

Thalia sorority—Saturday, 9, Shawnee Country club. Dance.

St. Leonard Parish Gives Dinner at Church School

St. Leonard's parish of Berwyn opened its annual carnival last night with a corned beef and cabbage dinner in the church school lunchroom. Tomorrow night the 124th Field Artillery band will give a concert on the carnival grounds, 33d street and Clarence avenue. The pastor of St. Leonard, the Rev. J. P. Campbell, is also chaplain of the 124th artillery.

CHILDREN RAISE TREES.

North Dakota boys and girls have raised at least 20,000 baby trees for planting in memorial groves.

HUNT OLD HORSE CAR FOR BERWYN JUBILEE PARADE

Floats to Depict Stages in Development.

Reminders of antiquated means of transportation in the early days of Berwyn—one of the dummy suburban engines on the Burlington, and a horse car used on the Harlem avenue street car line—are being sought as parade features of the suburb's Silver Jubilee celebration, July 1 to 4. It is recalled that the horse car was used for six weeks in 1907 to preserve the company's franchise.

Berwyn merchants hope to make their parade floats historically interesting, although the greater part of the city is of comparatively recent development.

Only 3 in World.

In digging up data, City Attorney John O. Hruby finds that there are but three Berwyns in the world. One of the other two is in England and the other in Maryland. It was after the English Berwyn that the western suburb was named.

Mayor Frank Novotny has been made honorary chairman of the jubilee's general committee. John Karel, publisher of the Berwyn Star, is chairman; Jerry E. Jacobson, city clerk, is secretary.

Vice chairmen are Joseph Sebek, commander of Berwyn post, Veterans of Foreign Wars; Charles Sutka, representing Berwyn post of the American Legion; Arthur L. Herron, town supervisor, representing the Lions club; Robert Teeter, representing the Kiwanis club; and Otto F. Vonesh, representing St. Leonard's Holy Name society.

Committee Members.

Other members of the general committee are Russell Kott, program; William Walsh, finance; Harold Anderson, Paul Watson, and John Karel, publicity; A. T. Boss, commander of Berwyn post of the American Legion, parade; Otto Jaburek, speaker; Frank Broucek, commissioner of public works, refreshments.

Joseph C. Beck and Charles Sutka, fireworks; Frank Terdina, president of the Berwyn playground and recreation board, sports and events; Richard Hoffman, president of the J. Sterling Morton High school board, entertainment; E. H. Baldwin, president of the Berwyn park board, picnic feature; E. J. Drijie, town assessor, Mardi Gras; and Alderman Edward O. Holly, decorations.

LOMBARD LEGION AND LIONS BAND PUT ON CARNIVAL

While A Century of Progress has its sky ride, Lombard has had its Ferris wheel, reminiscent of the '93 World's Fair. The wheel is a part of the paraphernalia of the annual carnival of the Lombard Legion-Lions band. The carnival, spread on vacant lots at Charlotte avenue and East St. Charles road, will continue through today.

The Lombard Legion-Lions band made its appearance in the parade opening A Century of Progress, and plans a busy schedule of programs during the summer. Members of the band committee are Gerald D. Bassett, president; R. G. Clarke, secretary and manager; Harvey Lichtenberger, Stanley Kraft, W. C. Buchholz, and L. S. Whitbeck.

REMODELING Of All Kinds!

2 Car, 18x18 GARAGE $130 Built on Your Lot

Porches

Our Porches and enclosures are designed to harmonize with the rest of the house.

Our Service Consists of the Following: Frame, brick or stucco garages; front and rear porches or inclosures; basement or attic flats; house-raising, painting, decorating, reroofing, plumbing and cement work. ALL WORK SOLD FOR CASH OR MONTHLY PAYMENTS.

Estimates Furnished Free—CALL COLUMBUS 5200

LUMBER

2x4, No. 1; per lineal ft. 2½c
6 inch Clear Fir Garage Siding: 100 sq. ft. $4.30
1x6, No. 2 board, per 100 sq. ft. .. $3.00
1x4 Clear Fir Porch Flooring: 100 sq. ft. $4.50

WALL BOARD

All sizes, per sq. ft. 2½c
Plaster Board, regular sizes, sq. ft. ... 4c

Millwork, Hardwood Flooring Screens, Plumbing Supplies Anything in Building Materials at Very Low Prices

Phone Columbus 5200

HARRIS LUMBER CO.

901 South Cicero Avenue

Open Daily 8 A. M. to 6 P. M. Sundays 10 to 12 Noon

buy now PLUMBING and HEATING SUPPLIES AT LOWEST PRICES

MAX GERBER Sells for Less!

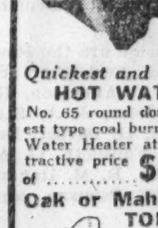

At my store you can purchase Highest Quality Plumbing or Heating Supplies at Lowest Prices. Most modern stock of beer equipment in the city. Our motto: "Satisfaction and Service is Guaranteed."

Quickest and Cheapest Way for HOT WATER

No. 65 round dome newest type coal burning Hot Water Heater at the attractive price of $6.95

Oak or Mahogany TOILET SEAT with heavy N.P. bar hinge and MAX GERBER'S GUARANTEE. MAX GERBER'S PRICE $1

YOU ALWAYS GET MORE GOODS FOR YOUR MONEY AT THE MAX GERBER CORPORATION

QUALITY SINKS—ALL STYLES

42" length—22" width R. R. new style heavily coated pure white enamel Kitchen Sink. No extra charge for the two extra inches. $10.95

22"x42" Right or Left Hand Corner Apron Sink. The latest type and design at MAX GERBER'S special price, $16.95

PICNIC BEER PUMPS with Bock tap. Very Special at $7.95

Complete Stock of Beer Equipment and Accessories

BEER FAUCET Heavy Red Brass, Polished Beer Faucets. Special. $3 Special Value $3.00

ONLY ONE BIG STORE

MAX GERBER CORP.

2275-93 Milwaukee Ave.

Phones: Humboldt 7672-3-4

OPEN EVERY EVENING

AURORA CHURCH CELEBRATES ITS 75TH BIRTHDAY

Rev. Dr. Hepburn Conducts Closing Service.

BY ONEY FRED SWEET.

With a communion service conducted by Dr. Henry Hepburn, the First Presbyterian church of Aurora brought to a close Wednesday night a four-day program celebrating its 75th anniversary. Dr. Hepburn, minister at the church on the occasion of its 50th anniversary, left in 1908 to accept the pastorate of Buena Memorial Presbyterian church in Chicago, of which church, with more than 2,000 members, he is still pastor.

DR. HENRY HEPBURN.

Dr. Hepburn paid tribute to the pastors who had preceded and followed him at the church and the gathering that filled the pews appreciated his return and characteristic message of sympathy and sincerity as a fitting climax of the soul-stirring Diamond jubilee.

Song Adds Impressiveness.

Lending to the impressiveness of the service, as the fading sunlight of a perfect June day illuminated the art windows of the house of worship, at Fox and Fourth streets, was the solo "Come Unto Me" by Louise Tiffany Evans.

Last Sunday, the jubilee was opened with morning and evening services conducted by another former pastor, Dr. Edgar H. Montgomery, now of the First Presbyterian church at Piqua, O. Dr. Montgomery served the Aurora church from 1909 to 1918. A special feature of the morning service was the presentation of a rose to each person who had been a member of the church 25 years or more.

Monday night, the choir under the leadership of Mrs. Evans, with Mrs. Edna Cota Sprinkle, organist, presented the cantata, "Rose Maiden." Tuesday night was given over to historical reminiscence at a program held in the church parlor with G. A. Anderson acting as master of ceremonies. An historical sketch of the church was prepared and read by Mrs. William E. Holmes.

History of Church.

The church was organized June 13, 1858, by a committee of Chicago Presbytery, Old School, at a meeting held in Exchange hall, West Aurora. During the first years, services were held in the Dunning block, and afterwards for a portion of each Sunday, at the Second Methodist church on Galena street.

In 1861, a lot was purchased on Galena street and a frame building was dedicated a year later. In 1872, the building was sold to the Swedish Lutheran society, and the present location, Fox and Fourth streets, was purchased. Here, a building costing $5,500, was dedicated in 1874.

The Rev. Thomas Galt, pastor during this period, completed 27 years of faithful service in the organization. When the Rev. Thomas Knox became pastor in 1895, the congregation felt the need of a larger place of worship, but it was not until the Rev. Edwin L. Lord took charge that a more commodious building was erected on the lot adjoining the old structure.

The present church building was dedicated in 1902, and the old church building was left standing. Later, the old building was razed, and a rebuilt and enlarged church was dedicated in 1916.

List of Pastors.

The church has been without a pastor since the first of the year. Pastors who have served the church during its 75 years are the Rev. Alfred Hamilton, 1859-1862; the Rev. George W. Hayes, 1863-1868; the Rev. Thomas Galt, 1868-1895; the Rev. Thomas Knox, 1895-1899; the Rev. Edwin L. Lord, 1899-1904; Dr. Hepburn, 1905-1908; Dr. Montgomery, 1909-1918; the Rev. Horace Cady Wilson, 1918-1921; the Rev. William B. Hindman, 1921-1928, and the Rev. Irvin S. Yeaworth, 1929-1932.

Members of the session are the Rev. Henry Moser, acting moderator; S. D. Brown, clerk; G. A. Anderson, R. G. Curry, C. H. Rodefer, J. A. Stewart, J. G. Stuart, H. H. Barber, Dr. J. W. Dreyer, S. E. Faircloth, G. A. Goerner, W. O. Farley, B. M. Hagen, J. F. Janda, Samuel Osborne, and J. M. Spence.

The deacons are R. C. Elliott, president; E. F. Daly, secretary; Leslie Dieterich, B. L. Palmer, G. M. Warner, C. E. Ankeny, J. F. Doring, Jay E. Keck, W. H. Hayward, E. E. Nield, R. H. Young, and A. J. Wormwood.

Trustees of Church.

Trustees are A. T. Hobart, chairman; C. R. Pierce, secretary; E. P. Garvin, C. J. Haried, Hal D. Foster, Edward Kline, J. H. Armbruster, Dr. D. J. Evans, and Dr. R. F. Lindberg. W. F. Holt is church treasurer, and J. M. Spence is benevolence treasurer.

Members of the committee on the 75th anniversary arrangements were S. D. Brown, chairman; G. A. Anderson, Mrs. H. H. Barber, Mrs. G. E. Brignall, Robert Elliott, Mrs. S. L. Faircloth, Mrs. E. E. Hull, Mrs. W. E. Holmes, J. F. Janda, Mrs. W. E. Lindsay, J. M. Peffers, Mrs. Georgia Sherwin, J. G. Stuart, Mrs. P. S. Watson and W. H. Winser.

OPEN VACATION BIBLE SCHOOL AT W. SIDE CHURCH

The Daily Vacation Bible school of the Moreland Lutheran church, Lotus avenue and Huron street, will open tomorrow morning under the supervision of Mrs. Andrew Benson to continue for four weeks. Mrs. Benson will be assisted by eleven instructors. They are Miss June Berg, Miss Helen Goddard, Miss Anna Anderson, Mrs. Nils Judsen, Clarence Benson, Marvin Clausen, Conrad Mastrud, Willard Olson, Miss Helen Olson, and Joseph T. Simonson. The Moreland Ladies' Aid will give a social party Thursday evening at the church.

KINDERGARTEN "CHERRY BLOSSOMS"

The above pictured Japanese dancers were among the entertainers from the kindergarten classes of the Mason school, 1800 South Keeler avenue, recently when a program was given under the direction of Miss Cecelia B. Schimek, principal. Front row (left to right): Lorraine Langusch, Gladis Friedman, Jeanne Mikuleky, Angeline Rychlik, Ruth Zindrich, Dorothy Sheda; second row: Shirley Berman, Marain Longway, Marie Plosnick, Helene Jaffe, Jeanne Brown, and June Brodsky.

45,000 ARE ADDED TO PROTESTANT ROLLS IN YEAR

Accessions Gained at Cost of $288 Each.

BY THE REV. JOHN EVANS.

More than 45,000 new members were added to the rolls of the city's 1,030 Protestant churches during the last year. This increase was announced last week by Walter R. Mee, executive secretary of the Chicago Church federation, when an analysis of the growth of the denominations was made public by the federation. It was also revealed that the new accessions were gained at an average rate of $288 each, when church maintenance expense is considered.

WALTER R. MEE.

As in past years, the Lutheran churches' increase far exceeded the growth of other denominations. The 304 churches in the various synods of the Lutheran church reported a total increase of 17,547. The nearest rival to the Lutheran growth was that reported by the 208 Methodist Episcopal churches which totaled 5,576. Episcopalians moved slightly ahead of the Presbyterians during the year with a total of 3,812 against 3,283 for the latter.

Congregationalists Fifth.

Fifth place went to the Congregationalists by the report with 2,385 new accessions. While Baptists follow with 1,938 new members in their 84 churches, yet that number far exceeds the total growth of eight remaining denominations. Lutherans also maintained a distinct lead in the average number of accessions in each church with an average of 56. Episcopalians again were second with an average of 34 new members for each parish. Presbyterians were third with 27. Congregationalists fourth with an average growth of 25 for each church, and Methodists fifth with 24.

Protestants Have a Million.

One-third of the total new memberships reported were gained by letters of transfer from one church to another. The other two-thirds were gained "by confession or reaffirmation of faith."

The total number of Protestants in Chicago reaches approximately 1,000,000, Mr. Mee reported. In 1932, this total membership contributed for all church purposes a total of $12,818,334.88. Thus, the maintenance of opportunities for worship, as well as social educational, missionary, and institutional activities sufficient to gain a new membership total of 45,000 persons, cost the 1,000,000 Protestants an average of approximately $13 each. On this basis, the cost of each new member gained during 1932 was in excess of $288.

OPEN VACATION SCHOOLS

Early closing of the public schools has caused great activity on the part of the Protestant churches of Chicago in setting up their vacation schools, a number of which opened last Monday morning. Many others will begin their terms tomorrow.

While funds are scarce, an effort is being made in about 200 churches to do their utmost to provide attractive programs of work, play, worship, drama, story telling, outings, educational trips, service and missionary projects, not to mention supervised play and competitive games. Many pastors are shortening or shifting their vacations in order to take charge of the vacation school.

HEBREW COUNCIL OPENS

With 1,500 out of town delegates already on hand for the event, the 33d council of the Union of American Hebrew Congregations opens today with special religious services at Temple Sholom 3480 Lake Shore drive. Prominent rabbis and laymen representing Reform Jewish congregations in all parts of the United States are attending the union's sessions which are to be held at the Stevens hotel during the next four days, simultaneously with the conventions of the National Federation of Temple Sisterhoods and the National Federation of Temple Brotherhoods.

The first business session is scheduled for tomorrow morning when Ludwig Vogelstein, New York, chairman of the executive board, will deliver the opening address.

Tomorrow night the first session of the symposium on "Religion Tomorrow" will be held in the grand ballroom of the hotel. The speakers will be Rabbi Max C. Currick, Erie, Pa., whose topic will be "Cross Currents in Religion Today," and Dr. Jacob R. Marcus, Cincinnati, O., who will speak on "Impacts of Contemporary Life upon Judaism."

CHURCH SERVICES

Announcements for this column must reach The Tribune by Tuesday evening. Only postcards may be used. Address the Religious Editor, The Chicago Tribune, Chicago. Please include the time and place of meeting, the name of the pastor, and his sermon subject.

BAPTIST.

Austin, Pine-av. and Ferdinand-st. The Rev. Erdman Smith. 10:30 a. m.

Garfield Park, 4100 Jackson-blvd. The Rev. Robert A. Fuller. 11 a. m. and 7:45 p. m.

Judson, Austin-blvd. and Potomac-av. The Rev. J. C. Dent. 11 a. m. and 7:45 p. m.

First, S. 5th-av. and Randolph-st., Maywood. The Rev. William S. Jacobs. 11 a. m. and 7:30 p. m.

Tabernacle, 3300 W. Monroe-st. The Rev. William R. Newell. 11 a. m. and 7:45 p. m.

Oak Park, First, Oak Park-av. and Ontario-st. The Rev. Harold S. Stewart. 10:45 a. m.: "Saul, or Life in the Shadow."

La Grange, Ashland at Bell-av. The Rev. David L. Woodward. 11 a. m.

CHURCH OF CHRIST.

West, 3929 W. Madison-st. The Rev. Vernon M. Spivy. 11 a. m. and 8 p. m.: "Responsibility."

CONGREGATIONAL.

Austin, Pine and Ohio. The Rev. W. I. Caughran. 10:30 a. m.: "Methods of Coming to Terms with Others."

First Brookfield. The Rev. Aylesworth B. Bell. 11 a. m. and 7 p. m.

Harvard, Kenilworth-av. and Howard-st. Oak Park. The Rev. William H. Hill. 10:45 a. m.

Warren Avenue, 3101 Warren-blvd. The Rev. Howard S. Anderson. 11 a. m.: "Radio Religion."

First, Oak Park, Lake and Kenilworth-av. The Rev. Albert Buckner Coe. 10:45 a. m.: "The Price of Beauty."

First, Western Springs. The Rev. J. W. Rahill. 10:45 a. m. The Rev. Joseph Evans, superintendent Bethlehem mission: "God's Mountain."

DISCIPLES OF CHRIST.

Jackson Boulevard, Christian, 2413 Jackson-blvd. The Rev. Riley B. Montgomery. 11 a. m. and 7:45 p. m.

Metropolitan, 3214 W. Monroe-st. The Rev. Perry O. Updike. 11 a. m. and 7:45 p. m.

EPISCOPAL.

St. Luke's procathedral. Hinman-av. and Lee-st., Evanston. The Very Rev. G. G. Moore. 7:30, 8:15, 9:30, and 11 a. m. and 4:30 p. m.

St. Alban's, Avondale and Neva-sts. The Rev. J. H. Dennis. 9:45 a. m. and 7:30 p. m.

St. Andrew's, 1958 W. Washington-blvd. The Rev. Frank R. Myers and the Rev. John B. Boyce. 7:30, 9:30, and 11 a. m.

St. Barnabas', 4241 Washington-blvd. The Rev. Walter S. Pond. 7:30 and 11 a. m.

Calvary, 3102 Monroe-st. The Rev. J. H. Higgins. 7:30, 7:45, 9, and 11 a. m.

Cathedral Shelter, Washington-blvd. and Peoria-st. Canon D. E. Gibson. 7:30 and 11 a. m.

Church of the Epiphany, Ashland-blvd. and Adams-st. The Rev. Edwin J. Randall. 7:30, 9:15, and 11 a. m.

Church of the Good Samaritan, 1125 N. Humphrey-av., Oak Park. The Rev. M. B. Green. 7:30 and 10 a. m.: "God's Great Family."

Church of the Good Shepherd, 24th-st. and Lawndale-av. The Rev. John O. Weaver. 7:30, 9:30, and 11 a. m.

St. Luke's, 743 S. Western-av. The Rev. John Crippen Evans. 8, 10, and 11 a. m.

St. Timothy's, 3555 W. Huron-st. The Rev. Frank R. Myers. 8, 9:30, and 10:30 a. m.

St. Michael and All Angels, 6732 W. 34th-st., Berwyn. The Rev. John Francis Plummer. 8, 9:45, and 11 a. m.

Grace, 924 Lake-st., Oak Park. The Rev. Harold Holt. 7:30, 9:30, and 11 a. m.

St. Christopher's, East End-av. and Adams-st., Oak Park. The Rev. John H. Scambler. 7:30 and 11 a. m.

St. Paul's, Riverside. The Rev. R. B. Grubb. 8 and 11 a. m.

EVANGELICAL.

First English, 3062 Palmer-sq. The Rev. Louis W. Goebel. 9:30 and 10:45 a. m.

LUTHERAN.

Bethel, West End and N. Keeler-av. The Rev. Oscar C. Kaitchuk. 9 a. m., German; 9:30, 10:30 a. m., English.

Church of the Redeemer, Lockwood-av. and Iowa-st. The Rev. J. R. Hunt. 10:45 a. m.

Concordia, W. 32d-st. and Home-av., Berwyn. The Rev. Warner H. Gothman. 8:15 and 10:45 a. m.

Ebenezer, S. Harding-av. and W. 13th-st. The Rev. W. Gahl. 10 a. m., English; 11 a. m., German.

Hope Epiphany English Lutheran, Monticello-av. and Iowa-st. 9:15 a. m.: Sunday school. 10:45 a. m.: Children's day service, "Jesus Christ and Children." 8 p. m.: Forum, "Modern Problems for Thinking Christians."

Messiah, Iowa-st. and Waller-av. The Rev. T. L. L. Rydeck. 10:45 a. m. and 7 and 8 p. m.

Moreland, 5443 W. Huron-st. The Rev. J. C. Simondson. 10:45 a. m.

St. Matthew's, Van Buren-st. and Kilbourn-av. The Rev. W. E. Clawson. 9:45 and 11 a. m.

St. Matthew, 21st-st. and Hoyne-av. The Rev. T. F. Siemon. 9:30 a. m., German; 11 a. m., English.

St. Paul's, Menard-av. and Iowa-st. The Rev. A. W. Bartling. 9:30 a. m., German; 9:45, Sunday school; 11 a. m., English.

Trinity Danish, 2846 Cortez-st. The Rev. A. W. Anderson. 10 a. m., Danish; 11 a. m., English.

Zion, 19th and Peoria-sts. The Rev. Adolph Kuring. 10:30 a. m., English.

Bethlehem, Harvard-st. and S. 5th-av., Maywood. The Rev. E. C. Hallman. 10:45 a. m.

Christ, Harvard-st. and East-av., Oak Park. The Rev. E. T. Lams. 11 a. m.

Grace, Bonnie Brae and Division-st., River Forest. The Rev. O. A. Geisemann. 11 a. m.: "Temptations."

Good Shepherd, Warren and 6th-avs., Maywood, Ill. The Rev. J. M. Bailey. 8:30, 9:30 a. m.: "The Way to Heaven." 10:45 a. m.: Sunday school.

St. John's, 1200 S. 5th-av., Maywood. The Rev. Merrell E. Boulton. 10:30 a. m.

United, Ridgeland and Greenfield, Oak Park. The Rev. Martin Anderson. 11 a. m.: "Some Reflections on A Century of Progress."

METHODIST EPISCOPAL.

First, Clark and Washington-sts. The Rev. John Thompson. 11 a. m.: "A Father's Solicitude." 8 p. m.: Memorial service, American College of Homeopathy. Address, Dr. Frank Wieland. Sermon, the Rev. John Thompson.

Fowler, Clifton, Millard-av. and 23d-st. The Rev. Adam J. Loeppert. 10:45 a. m.: Children's day program. 7:45 p. m.: "The Law of Increase."

Garfield Park, Kedzie-av. and Walnut-st. The Rev. William W. Liston. 10:45 a. m. and 8 p. m.

Lamon Avenue, Lamon-av. and Ferdinand-st. The Rev. J. J. Hitchens. 10:45 a. m. and 7:45 p. m.

Olivet, Adams-st. and Keeler-av. The Rev. John Emmanuel Fluck. 9:45 a. m. and 11 a. m. and 7:45 p. m.

Euclid Avenue, Washington-blvd. and Euclid-av., Oak Park. The Rev. Charles R. Goff. 11 a. m.

First, Oak Park, Oak Park-av. and Superior-st. Dr. George A. Fowler and the Rev. Wilbur M. Childress. 10:30 a. m.: "The Divine Ability." 11:30 a. m.: Church school. 6 p. m.: Young people's forum.

First, West Chicago. The Rev. Charles J. Dickey. 10:30 a. m.

PRESBYTERIAN.

Austin, Waller-av. and Fulton-st. The Rev. W. H. Nugent. 9:30 and 11 a. m., at Austin Town hall. Evening groups at Austin Y. M. C. A.

First, Oak Park. The Rev. J. W. C. Ward. 10:30 a. m.: "The Breaking Point."

Clement, 1447 S. 50th-ct., Cicero, Ill. The Rev. Peter W. Fischer. 9:45 and 11 a. m. and 8 p. m.

River Forest, River Forest, Ill. The Rev. Clarence A. Spaulding. 11 a. m.

Warren Park, 61st-av. at 21st-st., Cicero. The Rev. Stuart S. Pratt. 11 a. m.

REFORMED.

Grace, 2658 W. Jackson-blvd. The Rev. E. Fledderjohn. 9:45 and 11 a. m. and 7:30 p. m.

REFORMED EPISCOPAL.

Old St. Paul's, Adams-st. and Winchester-av. The Rev. Martineau Darnell. 9:45 and 11 a. m.: "How to Master the Emotions."

St. John's, 5215 Potomac-av. The Rev. James G. Plankey. 9:45 and 11 a. m. and 7 p. m.

ROMAN CATHOLIC.

Holy Name cathedral, State and Superior-sts. Masses at 5, 6, 7, 8, 9, 10, and 11 a. m., and high mass at noon.

St. James', 2942 Wabash-av. The Rev. J. P. Donoghue. Masses at 3:30, 7:30, 8, and 10:30 a. m., and high mass at noon.

St. Mary's, Wabash-av. and 9th-st. The Rev. John E. Burke. Masses at 3, 6, 7, 8, 9, 10, and 11 a. m. and 12 noon.

St. Patrick's, Des Plaines and Adams-sts. The Rev. William J. McNamee.

UNITARIAN.

Third, 5521 W. Lake-st. The Rev. Edwin H. Wilson. 11 a. m.: "What Do You Mean —'Progress'?"

UNIVERSALIST.

Church of the Redeemer, 2024 Washington-blvd. The Rev. L. B. Fisher. 11 a. m.

United, Lake and Kenilworth, Oak Park, Ill. The Rev. B. G. Carpenter, 10:30 a. m.

UNIVERSITY OF CHICAGO.

University of Chicago chapel, Woodlawn-av. and 59th-st. The Rev. Charles W. Gilkey. Quarterly recess: No service.

MISCELLANEOUS.

Central church, Orchestra hall. The Rev. Frederick F. Shannon. 11 a. m.

Moody Clark and La Salle-sts. The Rev. H. A. Ironside. 10:45 a. m. and 7:30 p. m. 7:30 p. m.

Volunteers of America, 2841 W. Washington-st. Col H. Smith. 8 p. m.: National Officers Headquarters band.

LUTHERAN CONVENTION

The English district of the Evangelical Lutheran synod of Missouri will meet in its annual convention at Concordia college, River Forest, on Wednesday. The Rev. G. Schuessler, pastor of the Church of the Redeemer, 64th street and Harvard avenue, head of the district, will preside at the sessions.

CHURCH TO HOLD "WEDDING BELLS" SERVICE SUNDAY

"Wedding Bells Sunday" will be celebrated at the Warren Park Presbyterian church, 61st court and 21st street, Cicero, today, when the annual event will draw back to the church all couples who have been married by the Rev. Stuart S. Pratt.

A miniature wedding will be performed and bridal music sung. The "bride" this year is Arlene Hajek of Riverside and Matthew Benesh Jr. of Cicero. Special awards will be given to the couple traveling the greatest distance to the affair and to the most recently married couple.

CICERO CHORAL SOCIETY TO SING FOR HINES VETS

Disabled veterans at the Edward Hines Jr. hospital in Maywood will be entertained by the Metropolitan Dramatic and Choral society of Cicero this evening. The concert is being given under the auspices of the Chicago chapter of the American Red Cross.

Among those who will appear on the program are George Kane, Miss Marie Stefl, Miss Helen Staroba, Miss Marie Carabell, Miss Sylvia Kucera, and Miss Mildred Anderle. Erwin Plecity and Frank Triner are musical directors of the society and Miss Adele Tichava, secretary.

Order of Builders Chapter to Install Officers Friday

D. C. Cregier chapter, No. 57, Order of the Builders, will hold their installation of officers at 8 o'clock Friday evening at Kelvyn park temple, 4400 West Montana street. The officers to be installed are Fred A. Quezner, master builder; William F. Presch, deputy master builder; Herbert Edelmann, senior inspector; Ernest C. Miller, junior inspector; Charles Swanquist, secretary; Oliver Ollerman, treasurer; Edward Radtke, senior overseer, and Thornton Sewart, junior overseer. The chapter meets first and third Tuesdays at Eagle hall, 3900 West North avenue.

Now Ready!

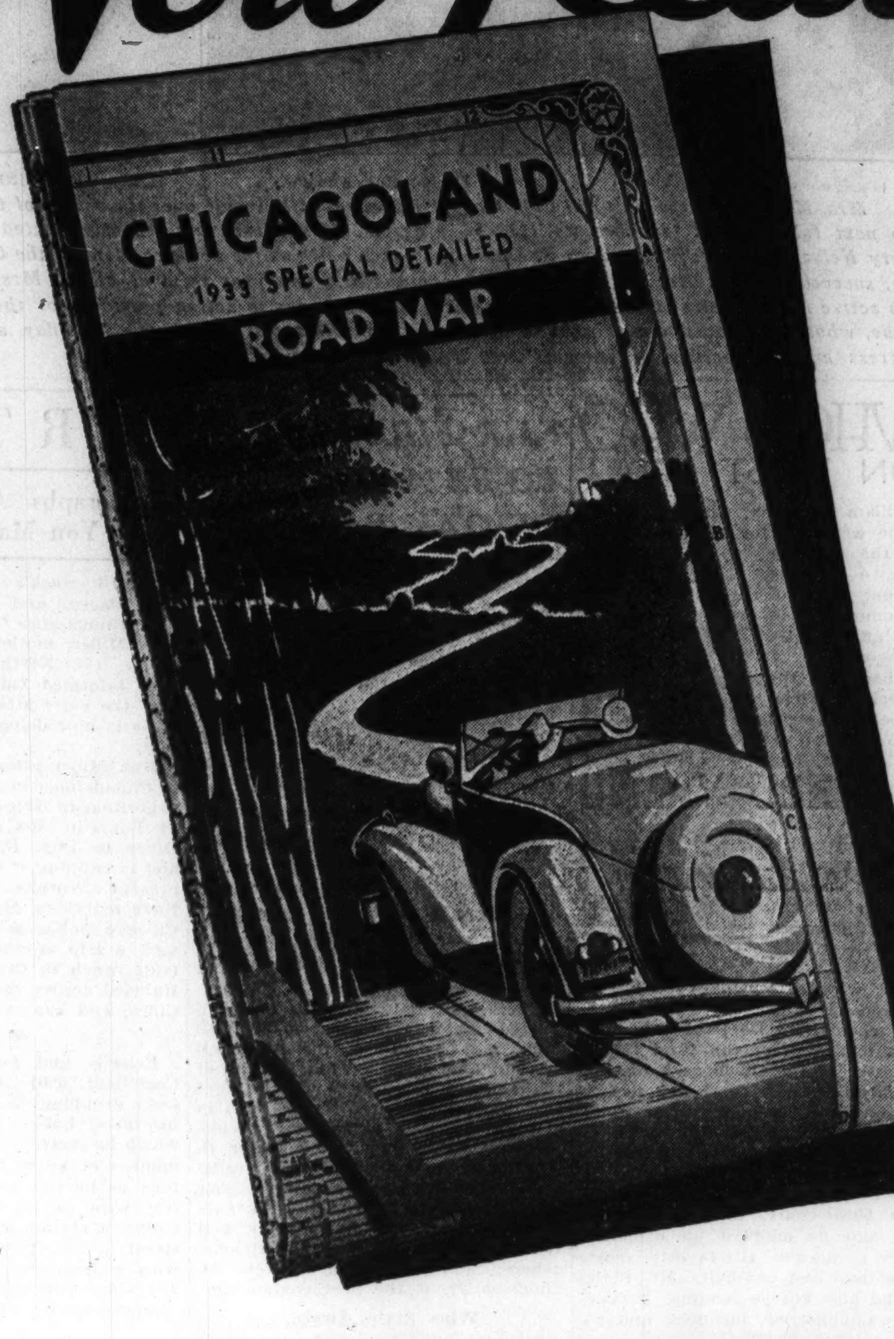

25c each
30c by mail

HANDY POCKET-SIZE FOLD!

FIVE RICH COLORS

READABLE TYPE!

THE CHICAGO TRIBUNE 1933

CHICAGOLAND MAP

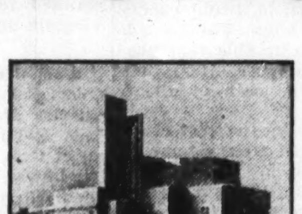

EVERY MOTORIST DRIVING TO A CENTURY OF PROGRESS WILL NEED THIS MAP!

No Other Map of the Chicago Area Is as Complete!

FROM every point of the compass along the rim of the great metropolitan Chicago area, where hundreds of roads converge upon the city, this Tribune master map shows in a clear, understandable manner the safe, direct approaches over roads, boulevards, and streets to the heart of Chicago!

For months Tribune Pathfinders have been driving over these roads to Chicago, checking every detail of travel that motorists want to know about. Now all of this valuable information is available at nominal cost in the Tribune Chicagoland Map. This map supplies far more usable information than any other map of the Chicago area available anywhere.

3 Reasons Why You Should Get This Map Now!

The Tribune Chicagoland Map supplies indispensable information along three distinct lines—while you're en route to Chicago—for your travel about the city—and for the many side trips to points of interest near Chicago.

En Route to Chicago

Danger spots are indicated plainly in red.
Curves are shown in faithful detail.
All two and four lane highways are identified.
All grade crossings are clearly marked.
U. S. and State highway markers are indicated.
All roads with new Century of Progress road markers are shown.
Distances between points are plainly printed.

In Chicago

A Century of Progress Exposition grounds, including all buildings, grouped in 38 units, are shown.
Boulevards, through streets, street intersections, and street numbering system are plainly shown.
Historical points of interest are spotted and indexed.
All beaches and parks are marked and indexed.
The Municipal Airport—where the American Air Races will be held July 1, 2, 3, 4—is shown.

In addition, the map helps you find scores of places of interest such as the Civic Opera building, Northwestern University Campus and the Chicago Stadium.

Side Trips

The Tribune Chicagoland map shows also how to get to many places of interest near Chicago. Among them are:
The direct routes to 677 nearby towns.
305 lakes.
299 golf courses—of which 99 are public courses.
40 airports.
46 forest preserves.
The Chicago Zoological Gardens.
Great Lakes Naval Station.
Yerkes Observatory
White Sox and Cubs baseball parks.
Arlington and Washington Park race tracks.
Fort Sheridan, Army Post
St. Mary of the Lake Seminary, Mundelein.

The Tribune Chicagoland Map is printed in five colors on strong, durable paper, and folds conveniently to fit your pocket. Because of the special accordion fold, you need only open the map to one-sixth its full size to look at any specific portion of it.

MAP COSTS ONLY 30c BY MAIL!

Get one of these valuable maps today! You can chart your route to A Century of Progress over the best roads before you leave home! Saves time—increases safety—and generally makes your trip to Chicago far more enjoyable. The map costs only 30 cents by mail! Fill in the coupon below and mail today!

CHICAGOLAND MAPS MAY BE PURCHASED IN CHICAGO AT THE TRIBUNE PUBLIC SERVICE OFFICES FOR 25c EACH

Chicago Tribune Public Service Office
1 S. Dearborn Street, Chicago, Ill.
Gentlemen: Please send me ( ) Tribune Chicagoland Maps at 30 cents each. (Stamps, coin or money order).
Name ....
Address ....
City .... **State** ....
R. F. D. ....

PICK 41 MORE OF BEST GARDENERS; 11 ON WEST SIDE

52 Win Honorable Mention This Spring.

BY EVERETT SWINGLE.

Forty-one more of the best amateur home flower gardens in Chicagoland, 11 of them on the west side of Chicago and in the west suburbs, today are placed on THE CHICAGO TRIBUNE'S Flower Garden Honor Roll of outstanding gardens, making a total of 218 selected since the first competition in 1930. In addition, 52 receive honorable mention.

Despite a late spring, a series of excessive rains and an unusual period of hot weather, judges found that the better gardeners were able to maintain almost continuous succession of bloom, keep edges and beds in trim and dress up the yards sufficiently to pass criticism.

One of the most unusual in treatment among the 41 winners is considered that of Mrs. W. T. Davis, one of the 11 west side winners. The front yard of the home at 212 South Kenilworth avenue, Elmhurst, presents the appearance of a woodsy retreat, thick with trees and carpeted with the wild flowers found in the woods. The rear garden area is more formal, yet it permits an outdoor campfire site and a place to eat picnic lunch.

Works 4 Years for Place.

For four years Truman J. Hoy, Warrenville and Butterfield roads near Naperville, entered TRIBUNE contests and this spring his yard, extensive as it is, scores high enough to win a place on the honor roll. The spacious lawns and side gardens have been naturalized in good taste.

Another gardener has planned and planted for three years, ever since she read of the first TRIBUNE honor roll competition in 1930. Mrs. Bertha Klosik, 136 Golf avenue, Clarendon Hills, did not enter previous contests, but this spring her work was judged worthy of recognition. Plants from the old country compete for admiration with some of the developments of America's younger generation Burbanks.

Mrs. Lynn S. Snow, 1313 Lathrop avenue, River Forest, has become a golfer this spring, but the work of previous years has built up a well landscaped and colorful yard and garden. A fine sweep of lawn extends from curb to flower beds in the rear, with sufficient annuals among the perennials to guarantee color from spring to frost.

Chinese Garden Nook.

Three features add to the originality and charm of the garden of Oscar Jenke, 166 Woodside road, Riverside. In a rear nook is a Chinese garden, with lanterns and pagoda. At the front is an effectively treated rockery and along the front and side one finds a "wild flower walk" in a woodsy plot.

THE TRIBUNE garden department has scheduled another of these semi-annual honor roll competitions for fall gardens. Any amateur home flower gardener within a 40 mile radius of Tribune Tower is eligible and can enroll now.

Readers are invited to indorse the entries of gardens which they know are eligible, entering these for the fall judging by sending in the name and address to the Garden Editor. Each entry must be endorsed by the names and addresses of two friends or neighbors testifying that the gardener is an amateur.

The names of the winners follow:

HONOR ROLL—WEST.

George Bornzin, 1037 North Keeler-av.
Mrs. W. T. Davis, 212 South Kenilworth-av., Elmhurst.
Mr. and Mrs. Joseph Houdek, 292 Olmstead-rd., Riverside.
Truman J. Hoy, Warrenville-rd., Naperville.
Oscar Jenke, 166 Woodside-rd., Riverside.
Mrs. Bertha Klosik, 136 Golf-av., Clarendon Hills.
Mrs. P. H. Knop, 2016 South Third-av., Maywood.
Mrs. George A. Law, 152 South Fourth-st., Aurora.
Oakley V. Morgan, 404 Washington-st., Elmhurst.
Mrs. Lynn S. Snow, 1313 Lathrop-av., River Forest.
Mrs. George F. Stahmer, 704 North 4th-av., Maywood.

HONORABLE MENTION.

Greta and Annette Allum, 408 Gary-av., Wheaton.
Mrs. R. J. Bailey, 146 North 18th-av., Melrose Park.
John J. Brugman, South County Line-rd., Hinsdale.
Mrs. Leonard Buck, 3939 Gage-av., Lyons, Ill.
Louis Davis, 2426 East-av., Berwyn.
Mrs. Henrietta Hofichter, 3242 South Avers-av.
Mrs. J. D. Hyde, 300 Glenwood-av., Glen Ellyn.
John C. Lessing, 412 South Princeton-av., Villa Park.
Mrs. John Kriz, 2301 South Lombard-av., Cicero.
Mrs. Frank M. Maher, 3518 Monroe-st.
Mrs. Timothy Majonnier, 842 Columbian-av., Oak Park.
Julia Pauser, 3224 East-av., Berwyn.
W. H. Pontius, 638 North Lombard-av., Oak Park.
Mrs. M. Starkey, 1406 North 17th-av., Melrose Park.
James Thorpe, 200 Geneva-av., Elmhurst.
Mrs. John M. Wessling, 1814 South 6th-av., Maywood.

HONOR ROLL—NORTH.

Dr. H. E. Bertling, 315 Washington-av., Wilmette.
Robert E. Clark, 547 South St. Johns-av., Highland Park.
W. Bruce Cleave, 465 Sunset-rd., Winnetka.
Willis S. Hilpert, 455 Chestnut-st., Winnetka.
Miss Barbara Schneider, 7300 Ridge-blvd.
Mrs. Charles M. Weller, 115 Crescent-dr., Glencoe.
M. D. White, 425 Sunset-rd., Winnetka.

HONORABLE MENTION.

Miss Jennie Larson, 2524 Ashland-av., Evanston.
Mrs. Robert Macher, 6644 North Talman.
Herman H. Posner, 4317 North Lincoln-st.
Dr. N. J. Roche, 2231 Lunt-av.
Meyer J. Sturm, 2623 Hartzell-st., Evanston.

HONOR ROLL—SOUTH.

Mrs. Ben E. Buttles, 9253 South Damen-av.
Mrs. Josephine Grewenig, 108 Pearl-st., Joliet.
Mrs. J. H. Jennings, 209 Caton-av., Joliet.
N. W. Keith, 2340 Florence-st., Blue Island.
Mrs. E. G. Klingler, 149 Lincoln-way, Chicago Heights.
Mrs. George Langford, Hawthorne-rd., Joliet.
Mrs. Harry Wilkinson, 7418 Oglesby-av.
Frank Wilson, 5363 West 96th-st., Oak Lawn.

HONORABLE MENTION.

Fred S. Arnold, 7638 South Lowe-av.
Mrs. Rose Beckstein, Neithhammer-av., Mokena.
Stanley Bonkowski, 9438 Forest-av.
Paul Glass, 319 East 68th-st.
C. E. Halladay, 10338 Church-st.
Mrs. R. H. Harnish, 15430 South Lamon-av., Oak Forest.
H. J. Bartmann, Steger, Ill.
Mrs. F. A. Hill, 501 Richards-st., Joliet.
Mrs. A. J. Krueger, 6222 South Parkside.
F. W. Krauss, 10131 Union-av.
Mrs. Charles F. Larson, 560 Pennsylvania-av., Gary.
F. G. Menke, 1143 East 82d-st.
N. G. Sewell, 8323 Paxton-av.
Charles R. Yates, 8215 East End-av.

HONOR ROLL—NORTHWEST.

W. P. Allen, 718 Lake-st., Crystal Lake.
Mrs. Ella Brauer, 5335 Northwest highway.
Irving G. Grimm, 3725 North Spaulding.
Orville Krueger, 1041 North Keeler-av.
Henri LaBeau, 3328 Panama-av.
Charles Mann, 1919 North Kimball-av.
Paul A. Mueller, 5337 Warner-av.
T. Maseng, 502 South Main-st., Mount Prospect.
Mrs. A. B. Perlin, 1007 Woodlawn-av., Des Plaines.
Joseph G. Pfister, 7233 Greenleaf-av.
Mrs. R. H. Roberts, 4416 North Meade-av.
Ferd W. Scherer, 6536 Oshkosh-av.
Mrs. Mary Tittle, 239 Berry-pkwy., Park Ridge.
Louis Wacht, 3909 North Richmond-st.

HONORABLE MENTION.

Mr. and Mrs. Anton C. Anderson, 4925 North Kostner-av.
Mr. and Mrs. Floyd C. Black, 5136 North Tripp-av.
Mr. and Mrs. Fred Boyer, 4846 North Kildare-av.
E. L. Brey, 32 Highland-av., Dundee.
Mrs. Pauline Bush, 3100 North Kilbourn.
Mr. and Mrs. David E. Claesson, 4538 North Avers-av.
J. C. Firring, 4815 North Lawndale-av.
Mrs. C. A. Gauger, 3904 North St. Louis.
I. J. Gebringer, 314 Hi Lusi-st., Mount Prospect.
N. P. Hansen, 1655 North Monticello-av.
Mr. and Mrs. Stanley Hayes, 5001 North Kildare-av.
Frank Masek, 5629 North Karlov-av.
Mrs. Walter S. MacGregor, 6327 North Neenah-av.
Mrs. George A. Moeller, 5113 North Lowell.
Mrs. Agnes Siveckl, 3616 North Harding.
Mrs. Frank Stanakis, 7826 Elmgrove-dr., Elmwood Park.
Mr. and Mrs. Henry Staudt, 4842 North Kildare-av.

HONOR GARDENER PRIZES GREENSWARD

The spacious lawn around the home of Mrs. Lynn S. Snow, 1313 Lathrop avenue, River Forest, found favor with The Tribune judges, who awarded Mrs. Snow a place on the 1933 spring amateur flower garden Honor Roll. Attractive floral borders even find favor with rabbits from the nearby prairie.

[TRIBUNE Photo.]

This Week in the Garden

Monday, June 19.

Water all young stock to give it the best growing conditions. Water only when the plants require it. Water new lawns thoroughly, not by merely sprinkling.

Remove the mulch on young trees, and water the ground about the trees, and replace the mulch.

Finish planting the beds out of doors. It is not too late to sow tender annuals. Sow a few seeds of the double Portulaca in the rock garden. This little plant is a hot weather variety and may be sown late. It is easily propagated by simply breaking off pieces of the stems and inserting them in the ground.

Spray with tobacco concoction for green fly. If the first application is not successful, increase the strength of the tobacco and spray again. Leaf-eating insects, such as the cabbage worm, are easily killed with a stomach poison, such as arsenate of lead.

Tuesday, June 20.

Keep sweet peas picked clean to prevent seedage. Spray these plants for green fly.

The umbrella plant is decorative when submerged in the pool. The yellow calla is fine at the edge of the pool.

Wednesday, June 21.

Water the cactus plants about once each week while growing. Keep the blooms cut close on coreopsis to prolong the season.

Water asters well. If any plant appears suddenly to wilt, dig it up, examine the roots and aphids will doubtless be seen. Mulching with tobacco stems or a heavy application of tobacco dust will tend to restrict the inroads of the pest. Tie up staggling vines. Remove the suckers from budded roses.

Thursday, June 22.

Bonemeal is excellent for Delphiniums. Keep the plants well watered. Mulch the roses with humus to keep down weeds and conserve moisture. Keep the grass cut evenly to prevent a smooth appearance. Stake tall perennials.

Friday, June 23.

Pinch carnations that are growing in the field. Pinching gives a more compact, bushy plant. A few plants grown in the garden will be useful, potted, next winter. The black ants which swarm over the peony buds are harmful because they carry the spores of bud rot from plant to plant. Ant eradicator may be purchased from the supply houses. Home remedies are drenching the ant hills with boiling water or inserting a little carbon bisulphide.

Saturday, June 24.

Place cut flowers in deep receptacles to fill their cells with moisture. Cutting very early in the morning or the night before using makes the stems stiff and lasting.

[Prepared in coöperation with Garfield park conservatory.]

Douglas Park Boy Scouts Hold Basket Picnic Today

Boy Scouts of Douglas Park community will hold a basket picnic for their parents and friends today in the forest preserve at 31st avenue and Mannheim road. Among the events will be a baseball game, father and son stunts, and an Indian dance by the Black Hawk patrol of troop 335. The picnic is being sponsored by the Douglas Park Scout Leaders club and arrangements are being made by Harry Brown, David Sugarman, William Gordon, and Isadore Granastein.

DU PAGE CLERK POINTS OUT HOST OF PICNIC SPOTS

County Is Abundant in Recreation Sites.

Du Page county residents have ample facilities for holding picnics and enjoying forms of summer recreation without going beyond their borders. A list of recreational spots and their locations, prepared by Clarence Wagemann, county clerk and secretary of the Du Page county forest preserve district, includes the following:

Heavily timbered tract of about 80 acres at York and Roosevelt roads.

Preserve of 110 acres on the Du Page river near West Chicago, which may be reached by taking the second bridge out of West Chicago and proceeding about a quarter of a mile, or by taking Roosevelt road to Gary's mill, turning north and proceeding a quarter of a mile. A popular place for large picnics.

A preserve on Roselle road about a quarter of a mile north of Bloomingdale. A small creek winds through this tract, but it is not as suitable for picnic purposes as some of the other areas. Abounds in wild flowers.

A Spot for Scouts.

Eighty-three acres on Naperville road about a mile west of Downers Grove. Well equipped playground for children and a Boy Scout and a Girl Scout cabin. Fine native timber and rare wild flowers.

Picturesque tract of 111 acres northwest of Fullersburg and a quarter mile west of a famous old mill. Ideal picnic grounds.

Old Burlington park, of 52 acres, near Naperville. Elk are kept on this preserve.

An 18 acre tract on Church road a mile north of Churchville, in Addison township.

A 40 acre tract in Wayne township just southwest of Bartlett.

The park at Warrenville, with a picturesque dam on the Du Page river and natural springs. The scene of many summer gatherings.

A Beautifully Wooded Tract.

A beautifully wooded tract overlooking the Des Plaines river in Downers Grove on the Lemont road south of Westmont.

Herrick Lake preserve, on Butterfield road southwest of Wheaton. A lake that is popular with swimmers and where fishing is reported good.

Rocky Glen preserve, on hilly ground with a creek and ravine, on the Lemont road south of Westmont. Scenic picnic spot of 33 acres, suitable for small parties.

Forty acre timber tract on Lemont road southeast of Westmont.

Eighteen acres southeast of Naperville in Lisle township. Good picnic facilities.

Another Lisle township tract of 16 acres south of Naperville and northeast of River park. The Du Page river is close by.

A small seven acre tract adjacent to the new Tri-State superhighway when completed.

"Interesting and Attractive."

Pioneer park, site of the old Bailey Hobson mill. Twenty acres on the Du Page river south of Naperville. Less forested than some of the preserves, but interesting and attractive.

Forty acre preserve with a fine stand of timber near Wood Dale, in Addison township.

The McDowell tract on River road, south one and one-half miles out of Warrenville. Consists of 62 acres on the Du Page river and is suitable for large or small picnic parties.

A wooded tract of 15 acres in Wayne township southeast of Bartlett, in the northwest part of the county.

A preserve with good facilities for picnics located two miles north of Addison.

Evanston Kiwanis to Hear Talk on "Quest Eternal"

"The Quest Eternal" is the subject of an address to be given by Harry Newman Tolles, president of the Sheldon school, at the meeting of the Evanston Kiwanis club to be held on Tuesday noon in the ballroom of the Orrington hotel, Evanston. The meeting will be open to the public. He is a member of the Chicago Rotary club, and is one of the founders of the Executive club of Chicago.

Start Cruises Sunday.

The first of the seven ten-day cruises to be taken by the Sea Scout ship, S. S. Albatross, will start next Sunday. The cruise is being planned by Capt. S. J. Demorest, and the Sea Scout committee under the leadership of Commodore W. H. Williams.

MAYWOOD EXPERT TO SPEAK AT WISCONSIN SAFETY CONFERENCE

E. J. Smith, 1915 South 7th avenue, Maywood, will speak on "Industrial Housekeeping" at the Third Wisconsin Valley Safety conference Thursday at Wisconsin Rapids. The Maywood man will be the only speaker on the program from outside the Badger state.

E. J. SMITH.

Mr. Smith was asked to speak by officers of the National Safety council, who had heard him give similar talks before conferences in St. Louis, Fort Wayne, and Louisville. In addition to these Mr. Smith has spoken at four national safety congresses, two in Chicago, one in Pittsburgh, and one in Washington, D. C. He has addressed safety audiences in practically every state in the middle west.

In Maywood Mr. Smith has spoken to students of the Proviso Township High school, to employés of the Public Service company at its 1st avenue plant, and to two meetings conducted by the Solar Sturges company.

He is chief of the safety and health departments at the Hawthorne works, chairman of the power press section of the National Safety council, a member of the board of directors of the National Safety council, and an executive member of the engineering division of the Chicago Safety council.

GIRLS' 4-H CLUB WINS BIRD HOUSE MAKING CONTEST

Glen Ellyn Boy Scouts Are Second.

The Winfield Corners Girls' 4-H club members were group winners in the bird house contest recently conducted at Glen Ellyn by the Du Page chapter of the Izaak Walton League of America for the boys and girls of the county.

Mary E. Jacobs, 14 years old, was individual prize winner in her group, her contribution being a wren house built of clothes pins in the fashion of a log cabin. Myrtle Hummel was second individual winner in her group; Marian Anderson, third; Esther Mirs, fourth; Caroline Smith, fifth, and Charlotte Smith, sixth.

The Winfield Corners group was trained by Mrs. Lyle Steele of West Chicago who was assisted in the project by Miss Mildred Boxwell, superintendent of home activities for the Du Page county farm bureau.

Boy Scouts Are Second.

Troop 45, Boy Scouts of Glen Ellyn, won second place in the bird house contest. Individual winners in this group were Emery Boardman, first; Roger Alexander, second; Charles Rosenthal, third, and George Happle, fourth.

The prize shields were presented by Robert Alexander of Glen Ellyn, president of the DuPage chapter. Scout bands from Lombard, Glen Ellyn and Wheaton furnished music for the outing which included an ox roast barbecue.

Conservation Is Objective.

Frederck C. Harbour of Elmhurst, governor of the state division of the league, explained to the youngsters that the organization, rather than being a rod and gun club, had conservation as its purpose. William H. Lodge of Monticello, Ill., spoke on reforestation and Homer Chatt gave a demonstration of bait and fly casting.

Joe Duner of Wheaton is secretary-treasurer of the Du Page chapter and Perry Clark of Glen Ellyn is vice president.

President Alexander declared that another bird house contest will be held next year. The bird houses were judged on fitness of purpose, skill and workmanship, and appearance in design and color.

To Present Play.

The Stratford players, northwest dramatic group, will present "O, Susan," a four act comedy at 8 o'clock Friday evening at Kimball hall, under the direction of Sylvia S. Miller. In the cast are Samuel W. Stein, Charlotte G. Bergman, Herman L. Weiner, Frieda Speigelman, Arnold Fishman, Ruth Stern, Evelyn Cantor, Eleanor Sklow, Alice Fishman, and Bernard

POOLS IN FOREST TRACTS OFFER FREE DAY TO ALL

Available to Children on Three Mornings.

With the opening of all fee pools in the forest preserves last Thursday, a new system was arranged which provides that bathers of all ages may have one free day each week. The schedule of free mornings for children on Mondays, Wednesdays, and Fridays, will also be maintained.

The ruling affecting adults was adopted by the forest preserve commission at the instance of President Emmett Whealan. The free day idea was inaugurated to acquaint a larger number of persons with the bathing facilities offered by the preserves.

The three fee pools are at Cermak park, Ogden avenue and the Des Plaines river; Whealan pool, Milwaukee and Devon avenues, and Green Lake, 159th street and Torrence avenue. The Cermak pool free day will be Fridays and the free day at the other two pools will be Wednesdays.

Bathing Opens Week Early.

Bathing at the various free pools such as dam No. 1 and 2, Deer Grove, Maple Hill lake, and Sauk Trail lake, began with the onset of hot weather. Opening of the fee pools was advanced a week from the date of previous seasons due to earlier closing of the schools and early arrival of high temperatures.

The picnic season in the preserves began on Memorial day and bookings for picnic spots have since been in progress. Supt. Charles G. Sauers anticipates increased activities during A Century of Progress rather than any letup because of the counter attraction. Chicagoans, he says, will still want their picnics no matter how many times they may visit the Fair, and many of them will wish to entertain their guests with picnic suppers.

4,103 Permits for Picnics.

Last year 4,103 permits were issued for picnics in the preserves. Attendance at the picnics varied in size from fifty persons to 30,000. This does not take into consideration the countless numbers who flock to the preserves in couples or small family groups.

Cook county's first civil conservation corps camp is located in the preserves in the Palos hills at Willow Springs and Archer road. Capt. Catesby Jones, 14th United States cavalry from Fort Sheridan, is in command of Company 612, made up of 212 youths from Rockford, Freeport, and Waukegan. Other army officers on duty at the camp are Lieut. V. B. Wiles and Dr. R. O. Hawthorne.

The contingent is engaged in grading and cleaning out scrub weeds and brush from the old Illinois and Michigan canal from the city limits to Lemont.

The company is encamped on a hill amid old oaks and finds itself in a picturesque and historic spot. Capt. Jones has supervised the erection of an ice house and an incinerator and the men are now engaged in drilling a well.

POOLS DRAW CROWDS

A definite schedule of swimming activities has been arranged for the pool at the Hinsdale club, recently changed to a family organization. Frank Palumbo is swimming instructor and director of the pool, and J. H. Sherman is chairman of the club's swimming committee.

The pool will be open Monday afternoons to boys and in the evenings for adults; Tuesday mornings to boys, Tuesday afternoons to girls, and Tuesday evenings to adults; Wednesday mornings to girls, Wednesday afternoons to boys, and Wednesday evenings to families; Thursday mornings to boys, Thursday afternoons to girls, and Thursday evenings to adults; Friday mornings to girls, Friday afternoons to boys, and Friday evenings to family groups; Saturday mornings to girls, Saturday afternoons to boys, and Saturday evenings to adults; Sundays to family groups.

Swim Before Dinner.

Opportunity for business men, commuting from Chicago, is offered with pre-dinner swimming hours every afternoon between 4:30 and 6 o'clock.

Life saving and first aid classes have been organized at the club with the Boy Scouts coöperating. Mr. Palumbo also is arranging a swimming lesson class for women for Friday mornings.

A new arrangement in the swimming feature of the summer recreational program at La Grange provides that all those who wish to go swimming must attend one afternoon playground session a week. Attendance will be checked and they will be issued tickets admitting them to the pool on Tuesday mornings.

All Athletics Provided.

The La Grange program, sponsored by the La Grange Civic club, the Kiwanis club, and the village of La Grange Park, provides every form of athletic activity including tennis, golf, and baseball. The swimming feature is held at Crystal pool, Willow Springs and Mannheim road. O. C. Stenger is supervisor of the play schedule, and is assisted by Miss Dorothy Wakefield, who has charge of the girls' activities.

11 RELIGIONS TO BE REPRESENTED AT FAITH SESSION

Races and creeds from all over the earth will be represented at the opening meeting of the World Fellowship of Faiths to be held at 7:30 o'clock this evening in the historic New England Congregational church, Delaware place and Dearborn street. In preparation for the opening meeting to be held this evening a church garden prayer service will be held at 4 o'clock this afternoon in the Garden of Memory of St. Stephen's (the Little Church at the End of the Road), Albany avenue near Addison street.

St. Stephen's is known as a national shrine of poetry, music, and art and the garden services will include prayers and ceremonials of the American Indian, the Ashantis, the Buddhists, the Christians, the Confucians, the Greek Orthodox faith, the Hindu faith, the Jewish faith, and the Moslem faith. Admission to both the afternoon and evening services will be free, but there will be a collection for the World Fellowship.

LA GRANGE WEDDING PARTY

When Miss Ainslie Puhl of La Grange became the bride of E. Lee Talman recently the wedding party paused in the garden of Emanuel Episcopal church, La Grange, for this picture. Left to right: Thomas B. Peck, Miss Shirley Ross, Elwood Schneider, Mrs. Arthur Puhl, Mr. Talman, Mrs. Talman, Arthur Puhl, and Mrs. Thomas B. Peck.

[Metropolitan Newsreel Photo.]

1,200 WEST SIDE BOYS WILL GO TO Y. M. C. A. CAMPS

First Period Begins on June 26.

Between 1,200 and 1,500 west side boys will participate in outdoor camp life being planned for them this summer by the Austin and Sears Roebuck Y. M. C. A.'s, according to announcement by Glenn D. Adams, city high school secretary of the Chicago Y. M. C. A., who will also act as director for one of the camps.

Mr. Adams said the first period will begin June 26 and that approximately 300 west siders are expected to be registered by that time for Camp Cutten and Camp Hastings on Hastings lake, near Lake Villa, Ill., about 50 miles northwest in the Fox Lake region.

Older Boys at Cutten.

Boys between twelve and nineteen years old will go to Camp Cutten and younger boys, from six to eleven, will be provided for at Camp Hastings. Robert Mould, boys' work secretary of the Austin "Y," reported a great interest in camp this summer on the part of both boys and their parents. Austin boys will have cabins by themselves and it is hoped that there will be enough to make it a regular Austin camp, according to Robert Kutchera, a member of the swimming team of Austin High school and an active volunteer worker in the Y. M. C. A.

William Michell of the Sears Roebuck Y. M. C. A. at 3210 Arthington street is in active charge of camp promotion in his neighborhood. C. G. Leonard is boys' work secretary there.

"Y" Owns Lake.

"One of the fine features in connection with these camps," declared Mr. Mould, "is that the 'Y' owns the whole lake on which these camps are situated, so that it can control the environment. Moreover, every precaution is exercised to provide safety. Guards are always on duty when the boys are in the water and a health officer supervises health conditions."

Mr. Adams will direct Camp Cutten and J. P. Hargrove, Camp Hastings. Associated with them will be experienced and trained physical directors and boys' work secreteries with women counselors for the smaller youngsters. Selected college men have been chosen to serve as cabin counselors and also will coach various forms of athletics, aquatics, handicrafts, nature lore, and music.

The second two week period will begin July 19. The period will continue to Aug. 28, when a father and son week will be held during which fathers of the boys will be guests.

What's Doing This Week

TODAY.

All day—Boy Scouts of Douglas Park community, basket picnic, forest preserve, 31st street and Mannheim road.

Afternoon—Rho Delta Phi sorority, formal initiation, Knickerbocker hotel.

3 p. m.—Annual music festival by junior orchestras of west parks, Navy pier.

Evening—Metropolitan Dramatic and Choral society of Cicero, concert, Edward Hines Jr. hospital, Maywood. Under auspices of Chicago chapter of American Red Cross.

MONDAY.

8:15 p. m.—Proviso chapter No. 245, Women of Moose, installation of officers, Odd Fellows hall, Washington boulevard and Fifth avenue, Maywood.

Evening—Junior Service league of Oak Park, summer dance, Brookwood Country club.

THURSDAY.

Noon—Oak Park Lions club, luncheon meeting, Oak Park Arms hotel.

FRIDAY.

8:15 p. m.—Cicero Theater guild, "Just Like That," New Liberty hall, 14th street and 49th court, Cicero.

SATURDAY.

Evening—641 club, auxiliary of Oak Park council No. 1548, Knights of Columbus, balloon dance, clubhouse, 641 South Scoville avenue, Oak Park.

$1,000,000 TO LEND
for REMODELING AND REROOFING

ACT NOW BEFORE PRICES GO UP
NO MONEY DOWN
Convenient Monthly Payments
Lowest Prices
All Work Guaranteed
Roofs Covered as low as........ $35
New Porches Built as low as.. $65
2-Car Garages Built as low as $139
Basements and Store Fronts
Call Ave. 5700 for Our Finance Plan or Estimates
PREFERRED BUILDERS OF CHICAGO
2845 N. CRAWFORD AVE.
Complete Building Service
No Extra for Plans or Specifications
OPEN SUNDAY, 10 to 1

WED FIFTY YEARS

Mr. and Mrs. Andrew Hofert.

MAYWOOD RUNS BUSES TO FAIR FOR ITS GUESTS

No-stop buses from the Maywood Century of Progress bureau to the Exposition grounds are being provided as a feature of the suburb's World's Fair activities sponsored by the Maywood Chamber of Commerce. The chartered buses have been in operation the last week.

The first bus load was made up entirely of out of town folk. Represented in the list were visitors from Ames, Ia.; Page, N. D.; Glenwood, Minn.; Bartlesville, Okla.; Wallace, Neb.; Los Angeles and Oakland, Cal.; Royal Oak, Mich.; Farmington, N. M., and Calais, Me. Included in the first bus load was a pair of honeymooners from Miami, Fla.

Arthur H. Kolb is chairman of the bureau's transportation committee. Other members are Chief of Police R. H. Bailey and Tillman Van Gunten.

E. H. Kinkelman, president of the Maywood Chamber of Commerce, expresses himself as highly pleased with the fine coöperation given to the extensive Century of Progress plans by the various committees.

Fifty thousand pamphlets setting forth the suburb's virtues and its facilities in caring for guests have been published, and the Maywood Chamber of Commerce, the Rotary club of Maywood, and the Maywood Lions club are assisting in their distribution.

The Kiwanis housing bureau at Elmhurst also has its pamphlets in the mails. They include a map of the suburb and its environs, showing the various lines of rapid transportation, and explain that Elmhurst, with 15,000 population, has no factories or industrial districts. Mrs. C. F. Trick, 285 South York street, is in charge of the Kiwanis room listing bureau in Elmhurst.

LAGRANGE PAIR CELEBRATE FIFTY YEARS MARRIED

14 Descendants Present at Anniversary.

Mr. and Mrs. Andrew Hofert, 136 Malden avenue, La Grange, recently celebrated their golden wedding day in the presence of gathered sons and daughters and grandchildren.

The half century of married life was spent in Chicago and vicinity. Both Mr. and Mrs. Hofert were born in Alsace-Lorraine—Mr. Hofert, 78 years ago, and Mrs. Hofert, 73 years ago. Mr. Hofert came to the Downers Grove neighborhood with his parents when he was a lad of nine. He recalls that the trip on a sailing vessel required sixty-five days.

Two Days to Chicago.

As for travel changes on land, Mr. Hofert remembers how, as a boy, he spent two days—one going and one coming—in hauling grain from Downers Grove farm to Chicago. Downers Grove, he adds, was quite a thriving town when he first knew it. The Burlington railroad had just been constructed. In later years, the Hofert farm was absorbed by the village as a subdivision.

Mrs. Hofert, nee Henrietta Hauser, was grown to womanhood when she came to Chicago. Mr. Hofert's father had returned to his native town on a visit and Miss Hauser and her sister decided to return to America with him. On the boat, Mr. Hofert jokingly suggested that perhaps one of the girls would marry one of his sons. The girls laughed at the suggestion, but the elder Hofert proved himself a true prophet.

Meets Her at Church.

Andrew Hofert, who had come to Chicago to work at his trade as a painter and decorator, met his future wife when the two were attending old Salem Evangelical church, then at 12th and Union streets. Following their marriage, the couple lived for many years in the city, later in Oak Park, and ten years ago moved to La Grange.

Of the nine children, all but one, Mrs. Charles Taylor of Baltimore, Md., were able to attend for the anniversary, and Mrs. Taylor extended greetings by telephone. Present were Fred Hofert, Indianapolis; William Hofert, and Miss Hazel Hofert, 136 Malden avenue, La Grange; Mrs. V. L. Kayser, La Grange; Mrs. B. Klump, Chicago; and Mrs. Henry Merle, Mrs. George Heinicke, and Mrs. R. C. Daly of Brookfield. The couple have six grandchildren.

AKRON ONCE INDIAN TOWN.

Indians made Silver lake, at Akron, O., a favorite spot for their tepees as late as 1812.

wheels or axles
OUT OF LINE?

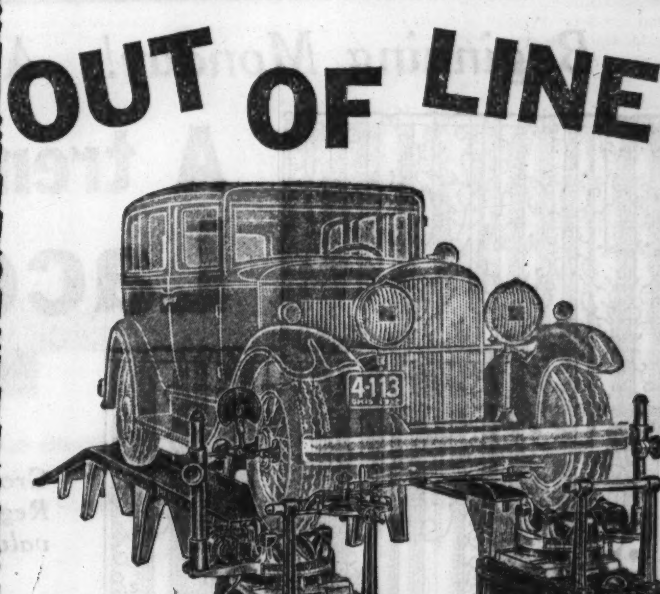

Here's the Machine and Here's the Place to Have Them Straightened

If your wheels shimmy, if your car steers hard, if your tires are wearing on one side, your car needs the services of the Steero Master. This scientifically built machine straightens axles and realigns wheels quickly and correctly. Save yourself money on tires—add thousands of miles to the life of your car for a very small cost. Bring your car in here tomorrow.

WESTERN SERVICE CO.
4836 West 22nd Street
Cicero 3802. 24 hour complete auto service

These Sales for Monday—Tuesday—Wednesday—Thursday—June 19th—20th—21st and 22nd

ATTENTION . . .
Policemen! Firemen!
and all other corporate city employes

You can buy everything you need to eat, to wear, and for your home here. Bring your pay roll identification slips to our credit office. You will receive full value for your check.

COME OUT OF THE BEATEN PATH
L. KLEIN
HALSTED - 14TH & LIBERTY
THE WEST SIDE'S GREATEST STORE

Open Thursdays Until 9 P. M.

OAK LEATHER

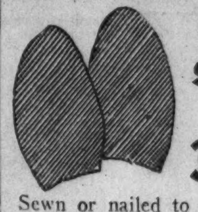

Half Soles PAIR 39c
Sewn or nailed to any size shoe while you wait or delivered.

L. Klein Charge Accounts Are a Convenience

Save L. Klein Stamps-They're Worth Money!

Porch and Bed Glider

No Money Down
Pay 50c a Week

A regular 14.95 value now at a price beyond comparison.

9.95

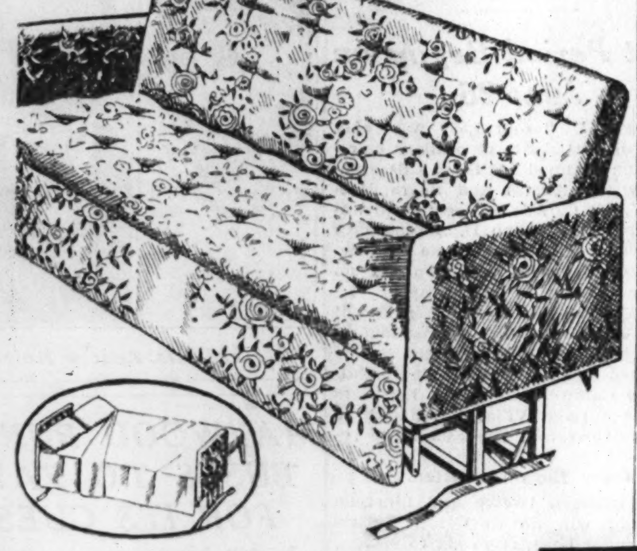

Set on a sturdy stand, glides easily. Opens to full bed size.

New 1933 model bed glider, during the day a comfortable porch glider, during the night a large double bed. Has large link springs and box edge full cotton filled mattress. Beautiful new patterns. Adjustable back. We advise you to invest in one of these colorful, comfortable, quality gliders while the economical price is possible.

A sale that will challenge the rug values of Chicago!

Seamless Wool Wiltons
And the better grade
American ORIENTALS

Today's regular price is 69.50.... Our price is **39.50** Size 9x12 feet

And you get a rug pad free

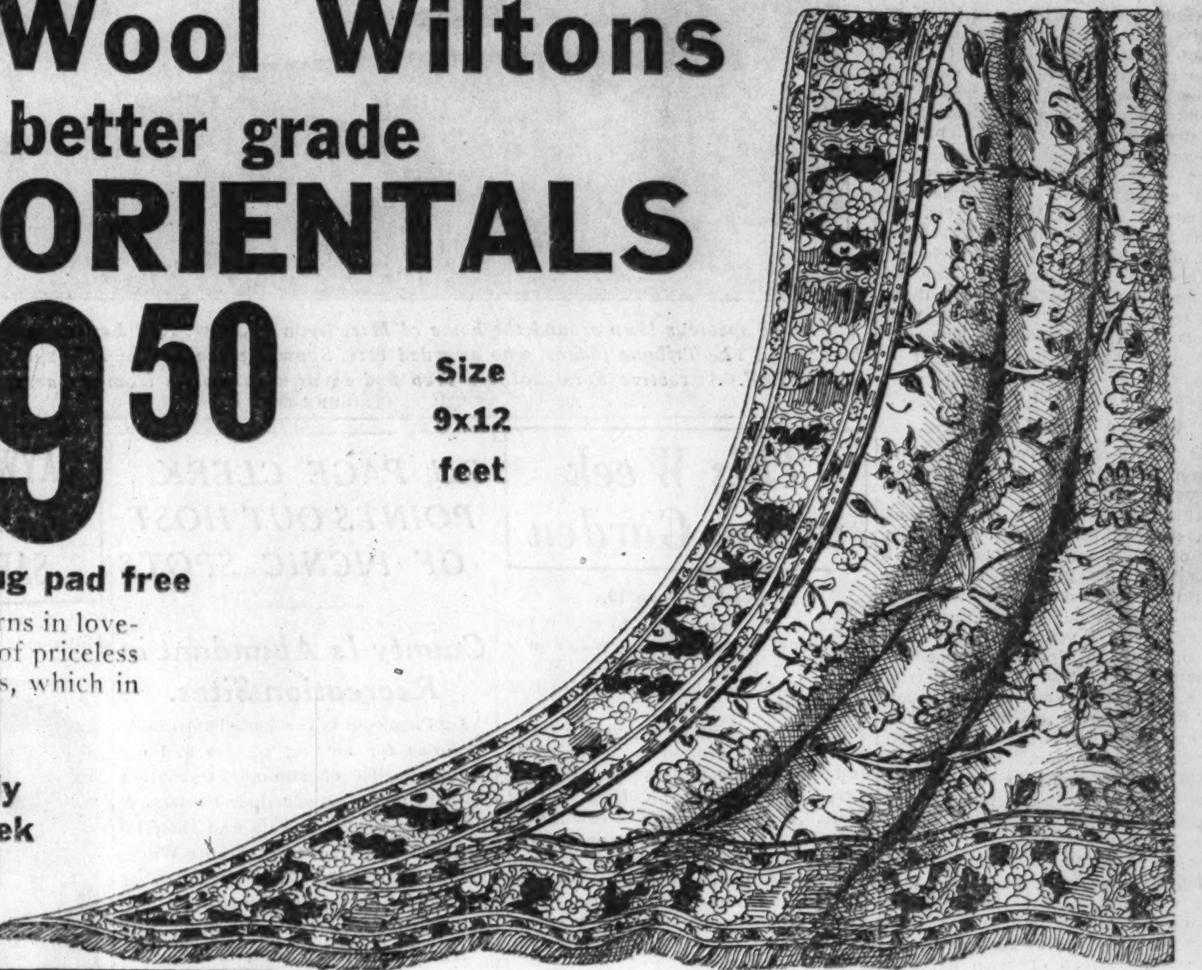

These rugs are woven from the finest wool yarns in lovely patterns. They are gorgeous reproductions of priceless Orientals, being classed as slight substandards, which in no way have their wearing quality or appearance impaired, we are able to offer them to you at this low price. Remember there are only 50 in this group, therefore early shopping is advisable.

Pay only $1 a week

Never before! Maybe never again!

PLASTIC WALLPAPER
at this low price
25c value roll, **10c**

30 inch highly colored plastic or basket weaves, for living room, dining room, halls, etc. Nonfading, heavy embossed.

Bedroom paper **7½c**
Beautiful bedroom wallpaper in 16 suitable colors and patterns. Nonfading. Roll

Favorite 4 hour Spar varnish
Gal. **1.00**
Weatherproof and waterproof varnish, will stand water test, for both outside and inside uses. Dries hard in 4 hours with perfect lustre.

White Lead 50 lbs. **4.39**
Dutch Boy Red Seal St. Louis, guaranteed strictly pure. 50 lb. keg limit. At 4.39.

HOUSE PAINT Gal. **89c**
Cover-rite brand, already prepared for all uses, all colors and white. 1.29 value.

Paramount pure linseed oil lead and zinc paint **2.19**
Guaranteed for 5 years on outside; also recommended for inside use. All colors and white. Gallon.

Choice of Silks Sale

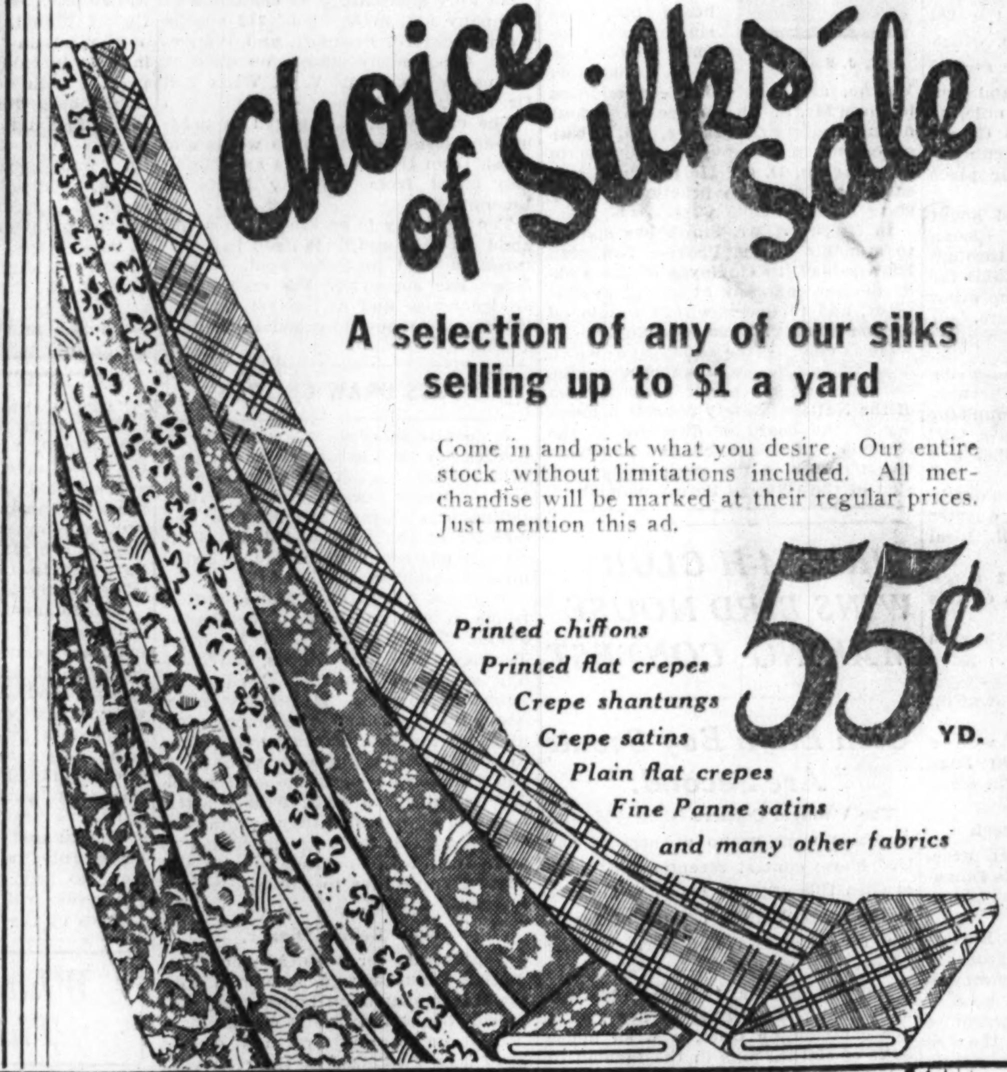

A selection of any of our silks selling up to $1 a yard

Come in and pick what you desire. Our entire stock without limitations included. All merchandise will be marked at their regular prices. Just mention this ad.

Printed chiffons
Printed flat crepes
Crepe shantungs
Crepe satins
Plain flat crepes
Fine Panne satins
and many other fabrics

55¢ YD.

Buy now!
At Our Record Low Price on
Famous "Longlife" Sheets
Guaranteed for 4 Years

81x99 and 72x99 inch **59c**
63x99 ea. 55c 81x108 each 69c

Pillow Cases, 45x36 in., ea., 17c

We have sold thousands of these sheets, and customers have come back for more. Linen finished, ribbon selvage, pure finish, snowy white bleached. Standard 64x64 construction.

Beginning Monday! A sale that will save you up to one-half!

A tremendous purchase . . .
Lace Curtain PANELS

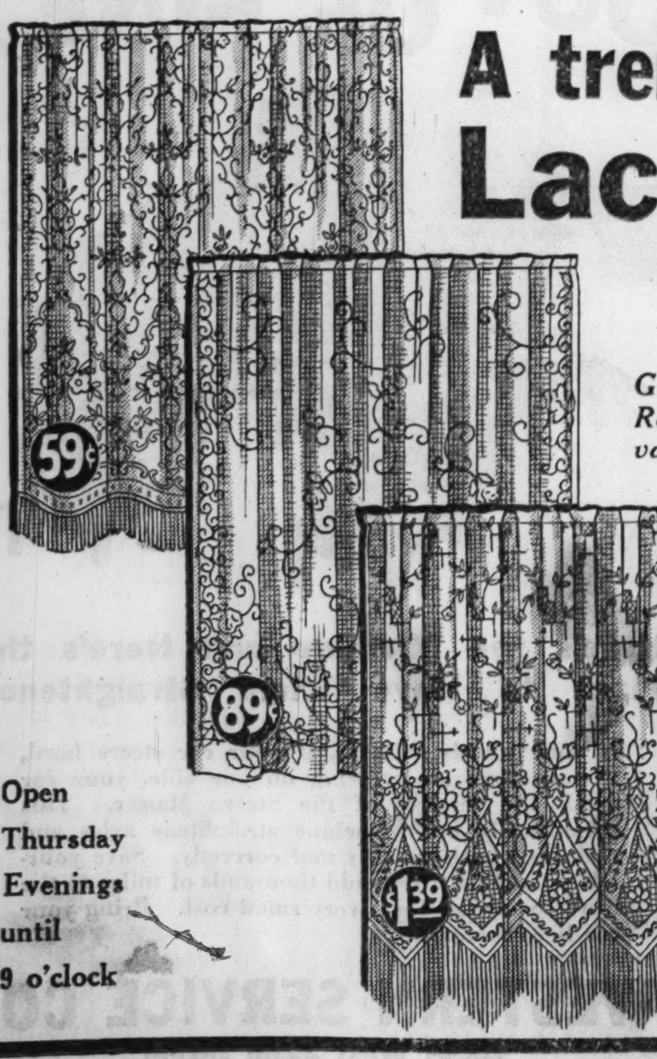

At these prices our limited quantity will not last long

Group 1 Regular 1.19 values, each **59c**

Group 2 Regular 1.79 value, each **89c**

Group 3 Regular 2.79 values, each **1.39**

Quality and tailoring that are very seldom seen at these low prices.

We were able to secure these beautiful lace curtain panels at savings that'll meet with an enthusiastic response. The assortment includes filet, shadow and novelty weaves in a host of attractive designs. Either fringed or tailored styles, early selection is advisable as only a limited amount of patterns is offered.

Open Thursday Evenings until 9 o'clock

Wash Fabrics

20,100 yards new summer prints worth 29c a yard

today's weaves! today's colors! today's prints! today's values!

15¢ yd.

Woven seersuckers	*Printed handkerchief lawns*
Plain colored piques	*Printed dimity*
Sport meshes	*Printed piques*
Printed pique voiles	*Polka dot printed slub batiste*
Fine printed chiffons	*Flock dot voiles*
	Printed poplins

When fabrics like these are priced so low as this—our advice to every smart woman is sew—sew—sew! Make frocks for yourself (for around 60c)—run up new lingerie—outfit the children! At a price you probably won't see again. Seize this opportunity—and choose generously! All first quality, all 36 inches wide, guaranteed fast colors, all full bolts.

At 39c Printed "Everfast" organdy, Printed dress linens, "Mirage" fine printed chiffons, Fine printed dotted swisses

Chicago Sunday Tribune
THE WORLD'S GREATEST NEWSPAPER
JUNE 18, 1933.

A lovely Chicago girl in a fashionable new gown

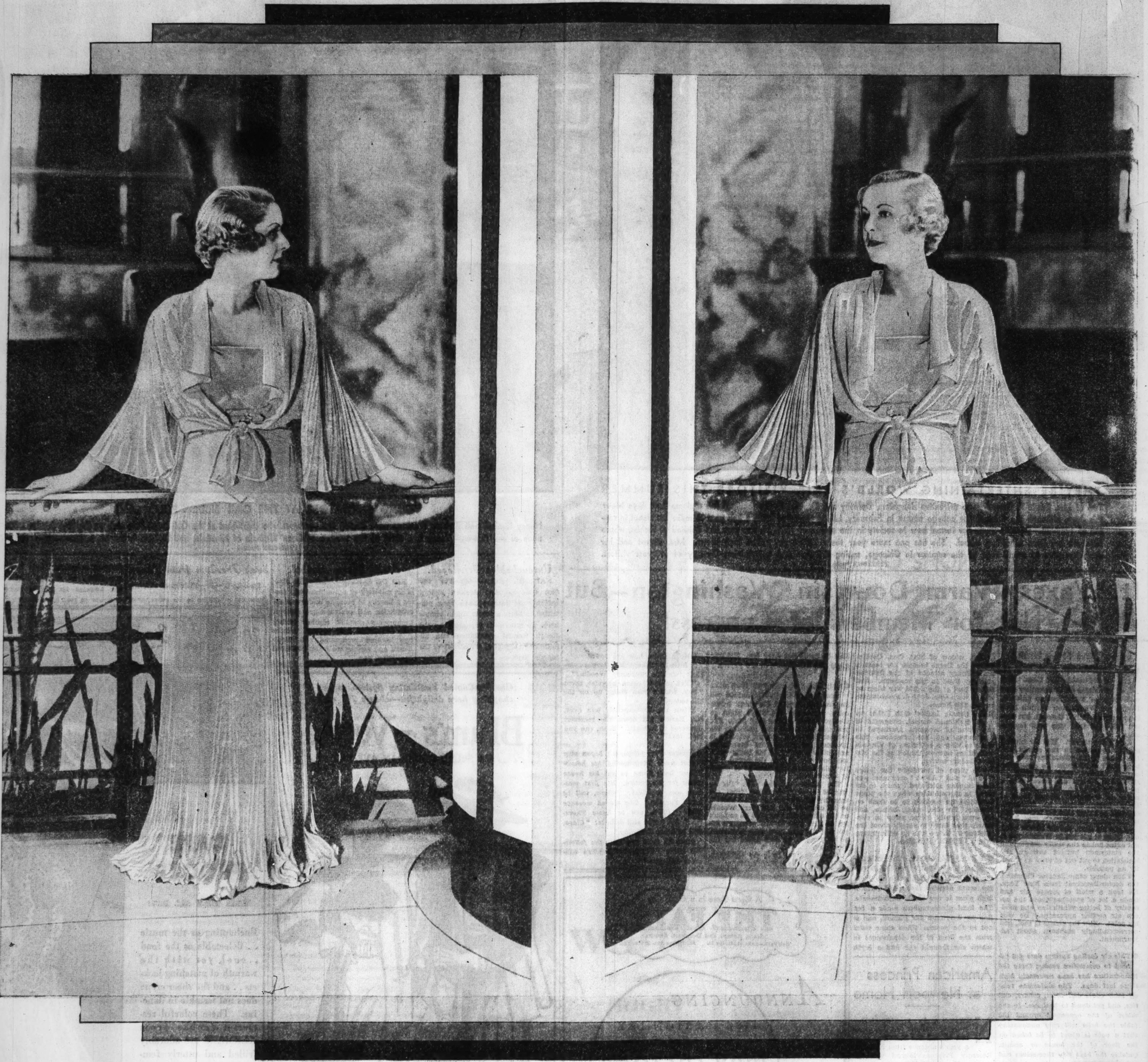

[TRIBUNE Photo.]

In two poses: Miss Betty Brawley, one of the most attractive of last season's debutantes, in a gown of shell pink chiffon. The long, classically simple skirt falls in a thousand pleats and the halved sleeves also are pleated. Two glittering clips of rhinestones accent the square cut decolletage. With it is worn a detachable jacket made with pleated angel sleeves and a snug belted waistline. This is the fashionable new color, sponsored by Chanel, and it would be hard to imagine any one lovelier in it than is Miss Brawley, with her golden hair and blue eyes. She is the daughter of Dr. and Mrs. Frank Brawley of Lake Shore drive. She made her debut at an "at home" on the 16th of December, 1932.

ROWING RACES WILL BE AUGUST FEATURE AT WORLD'S FAIR

By COUSIN EVE.

ONE looks forward to August at the Fair for a great event of sports—rowing races in the lagoon, boatmen from the central states, every one who swings a mighty oar. Lovely as Henley-on-Thames it will be and maybe more so, with its background of gorgeous color, towers, and sparkling Lake Michigan glowing like turquoise.

The national rowing races, too long for the lagoon, will be rowed in the open in front of Grant park. Yale, Harvard, and others of the great colleges are expected to compete and, according to Avery Brundage, who has a little private cache of knowledge, perhaps the British crews from Oxford and Cambridge. Why not?

One lunches almost daily at the World's Fair, or perhaps one dines, instead. And it's a lean day, indeed, when no opening is at hand. Hollywood, flaming concession opposite the Century club, opened with such a bang last week that none of its patronesses could get in. Mrs. Samuel Rinaker, chief patroness, with twenty-one guests, was on the outside and other ladies interested had to content themselves with dining at the club and listening to the uproar across the street, while ever and anon a fantastic figure stepped out of the top of the Brown Derby Hat and was engulfed in the tumult beyond.

An Amazing Performance.

We had to be content with an amazing show—a great, big, growlly, old lion taking a motor ride with a good looking girl. Round and round they spun in smashing circles, rising each time to a higher level, straight up on the high walled pit. Finally it seemed as if this roaring outfit might land, lion and all, on our heads. But it didn't. When it was over the lion strolled back in his cage.

Then there was the Mayan temple, bright shades of Yucatan, yellow, brown, and turquoise blue. Inside, a skull with impressive array of teeth, one or two with turquoise fillings. Then, across the way the Ukraine, province of Russia. Here that magnetic personality and able artist, Alexander Archipenko, has a show of sculpture. All kinds and shapes and sorts and sizes of his works in black, in green, in bronze, in plaster. One should see them.

Him I met last week at the prettiest party of the week, a supper for Archipenko given by Mr. and Mrs. Charles Chadwick. The hour of meeting, evening, and sparkling evening light drifting from the lake and shore beyond over the light dresses of women. Walls of the dining room, moonlight silver; hangings faintly rose; furniture dimly silver green; table in rose lamé, pansies—iced foods, drinks—everybody very lively, full of badinage.

Mrs. Chadwick in white sprigged muslin, very starched and smart. I remember talking to lots of diverting people—Mr. and Mrs. Graham Aldis, she in graceful pale chiffons; and Mr. and Mrs. Philip Maher, she in dashing rose, splashed with balls of black and yellow—picturesque; Mr. and Mrs. Ira Morris, madame in black gauze; Mr. and Mrs. W. Mitchell Blair; Mrs. d'Orsay Palmer and her sister, Mlle. Martinez de Hoz; Mr. and Mrs. John Root; Mrs. Howard Ellis, Mr. and Mrs. Malcolm Henderson; Mme. Helene Gaulois, pupil of the sculptor, Donald McClure; Arthur Meeker Jr., David Leavitt, and Edward Kulikowski.

They Go In for Supping.

Numerous buffet suppers were on the tapis last week. Indeed, so very many that lots of persons said never again could they eat jambon froid, or hash à la corn beef. I felt rather that way myself,

[Continued on page three]

THEY'RE ENTERTAINING WORLD'S FAIR VISITORS THIS SUMMER

Two of Mrs. Edwin P. Dewes' three attractive daughters, Dorothy and Grace. Grace received her diploma from Bryn Mawr this June, although she finished her college course in February, having stayed at home a half year to make her debut in season of 1929-'30. Dorothy made her formal bow to society in the season of 1931-'32, the year she finished at Dobbs, where Elisabeth has been attending school. She has one more year there before she enters Bryn Mawr. Mrs. Dewes and her daughters plan to spend most of the summer in Chicago, seeing the Fair and entertaining Century of Progress visitors.

[TRIBUNE Photo.]

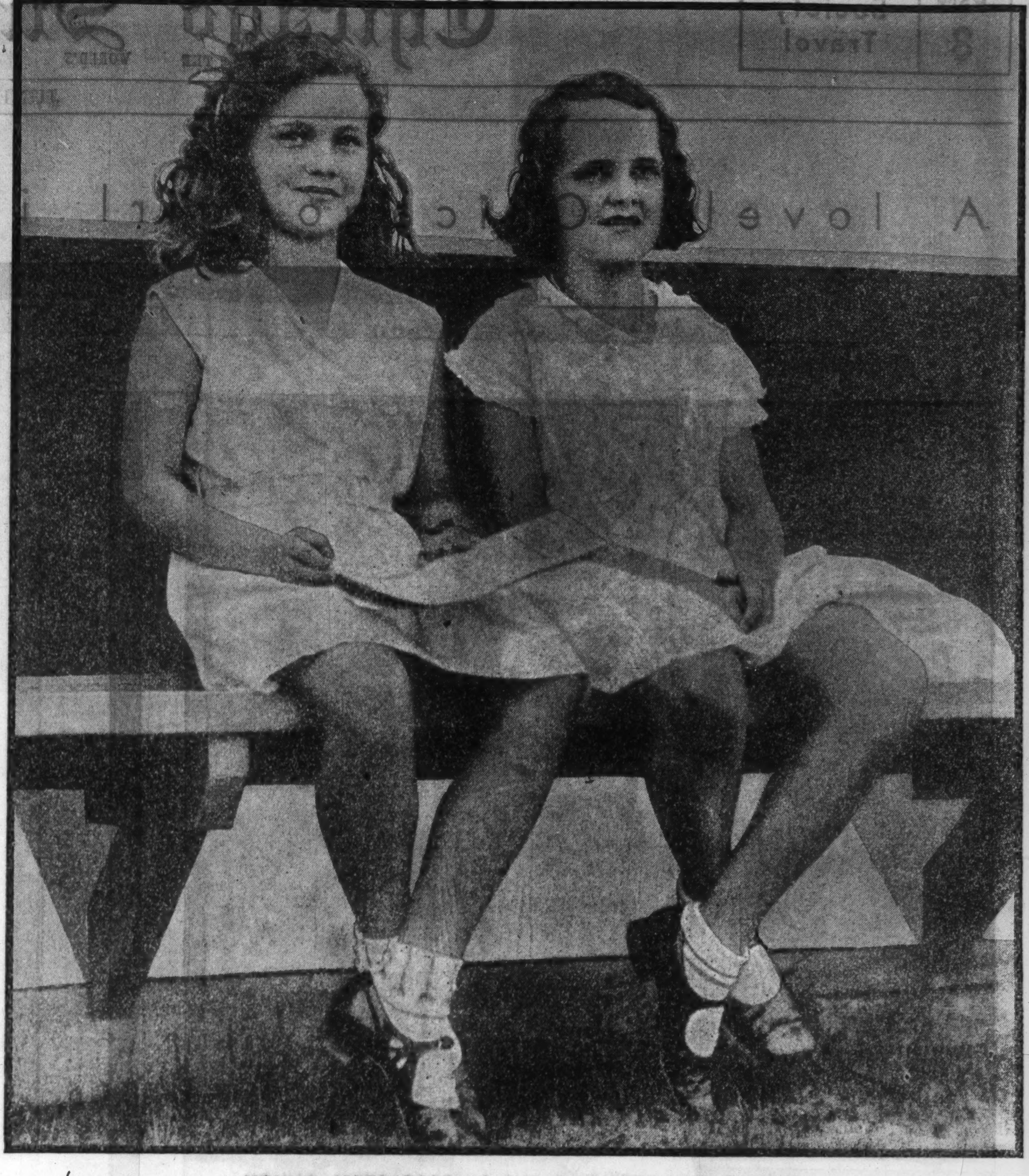

YOUNG SPECTATORS AT THE OAK BROOK POLO CLUB

Nancy Kimball and Barbara Stockton were among the youngest who assembled at the Oak Brook Polo club on the first Sunday afternoon of the season. Nancy is a child of the William Wallace Kimballs of Hinsdale, and Barbara is the M. L. Stocktons' daughter.

[TRIBUNE Photo.]

It Waxes Warm Down in Washington—But Not for Members of Congress!

By Genevieve Forbes Herrick.

WASHINGTON, D. C., June 17.—[Special.]—The latest thing to blame on the weather man was congress' reluctance to adjourn. It was not Washington warmth [and it was plenty warm, thanks], but capitol hill chill that was held responsible.

Here's the theory. The air cooling system operative in the senate and the house is so efficacious that the boys don't even know it's sweltering outside. Hence, they can orate all through the night and never wipe a perspiring forehead. Their linen suits never get wrinkled. Except those of Huey Long, which, he confesses, crumple so easily that his laundry bill is something terrible.

In the old days, the old timers point out, when it got hot in Washington it got extra hot in the stuffy senate, and the statesmen hurried through the legislation to get out of town as speedily as possible.

Then along came Senator Copeland, the doctor-Democrat from New York. He took a whiff of senate air and made a lot of speeches about the necessity of better ventilation and modern air cooling apparatus. He won his point. Now the senate is cool, and correspondingly stubborn about adjournment.

● *This air cooling system does not extend to committee rooms; there the temperature has been extremely high these last days. The statesmen take off their coats and vests, collars, and ties, and get down to business. In the midst of the argument around the table the bells will ring announcing that a vote is about to be taken on the floor of the house or senate. Quickly the boys tidy themselves and become again more or less elegantly groomed statesmen.*

But the other day Terry Carpenter put his home town of Scottsbluff, Neb., on the map when he forgot to put on his coat and walked into the house in his shirt sleeves. It hadn't been done for 20 years. But he's a brand new member.

● Mr. Faik Konitza, the Albanian minister, is a Mohammedan, but he is regarded as such an authority on the Roman Catholic church that he is a very welcome guest at the Irish Free State legation.

● *New York hours aren't Washington hours. The other night at a White House reception we were having such a good time that we all stayed until midnight, which is a scandalously late hour for a White House function to last. But the next day one of the members of the new administration lamented: "I wonder if they had a good time last night. Everybody went home so early."*

● Who says the army doesn't stick together?

Secretary of War Dern has just rented a home from Mrs. Henry Clark Corbin, widow of Maj. Gen. Corbin. Before the Derns became her tenants the military attaché of the Spanish embassy lived in the mansion. And during part of the world war when he was in town Gen. John J. Pershing occupied the home.

● The Senate Ladies' club [what an old fashioned name], composed of the wives of senators, journeyed to Alexandria one hot afternoon this week to view a collection of Virginia antiquities now on exhibit at the historic Gadsby tavern.

The piece of furniture the ladies "Oh'ed" and "Ah'ed" over most was the "Sunday sideboard," much in demand in the old days when the pious permitted no cooking to be done on Sunday. So pies, cakes, breads, and all were neatly stored away in cupboards that fitted in snugly about the sideboard. There was no delicatessen near a Virginia plantation.

● *A lovely lady lawyer, who had campaigned vigorously for the Democratic ticket last fall, came up from the south assured that she'd have a high place in one of the departments. The local photographers made a bee line for her, took her picture, and it got in the papers. Then came word from the head of the department in which she thought she had a berth that he could not have her. Reason: She'd had her picture in the papers.*

● Only those of you who have done newspaper work in Washington will get the full force of the shock which came pleasantly the other night to George Barnes of our staff here. For you will remember how sacred is the cabinet secretary. At the office he is protected by clerks and secretaries and subordinates. At his home—well, the butler is always the buffer. As for telephoning, the number is usually suppressed.

The other evening Mr. Barnes wanted some information from the treasury department. It was 8 o'clock, so he couldn't call Secretary Woodin at the office. He was sure he couldn't get to first base at Mr. Woodin's hotel, but thought he'd take a chance, so he rang it up and asked for the secretary.

There was no fuss; no challenge. Instantly a cheery voice said:

"Hello there, how are you?"

A little bewildered, Mr. Barnes fumbled: "Is this Secretary Woodin?"

"Yes, indeed," came the voice, then: "Say, what's been doing up on the hill today?"

When the conversation was over, Mr. Barnes put down the receiver; muttered to himself: "Gosh, can you beat that?"

● *Senator Fess [Rep., O.] began way last week telegraphing his housekeeper back home to get his house ready for his return. His first message was confident: "Clara, will be home Tuesday." The second message said: "Clara, will be home Thursday." No. 3 was still definite: "Clara, will be home Saturday."*

Then he gave up; sent the following wire: "Clara, home when congress adjourns."

American Princess at Newport Home

NEWPORT, R. I.—[Special]—Princess Miguel de Braganza has opened the Moorings after a year's absence from Newport. Recently Princess Miguel was the guest of Mr. and Mrs. Beverley Bogert at Anglesea.

Mr. and Mrs. Robert Goelet are at Ochre court. Miss Julia Berwind is at the Elms, where a recent guest was her nephew, Henry Herman Harjes. Mr. and Mrs. William Fitzhugh Whitehouse are at Stone Villa.

Mr. and Mrs. Robert D. Huntington have been entertaining Mrs. Huntington's brother and sister-in-law, Mr. and Mrs. Reginald B. Taylor. At Honeysuckle Lodge Mrs. T. Suffern Tailer had as guests her son-in-law and daughter, Mr. and Mrs. W. Gurnee Dyer, and Mr. and Mrs. Elisha Dyer Jr.

Mrs. Nicholas Brown is at Harbour Court. Mr. and Mrs. Kenneth Shaw Safe were with his aunt, Lady Herbert, who is leaving Ocean Lawn on the twenty-third to sail for her home in England. Mrs. Benjamin Royall Holcombe is returning from abroad to occupy Oak Haven.

Orange Smuggling Popular.

HELSINGFORS.—(AP)—Orange smuggling is the latest specialty of the Baltic coast. Import restrictions and high tariffs have raised the price of this fruit in Esthonia to about 16 cents whereas in Finland the cost is 4 cents.

Untouchables Privileged.

NAIROBI, Kenya.—(AP)—For the first time in East African history Indian untouchables have been permitted to enter a select Hindu temple here. A procession organized by the Kenya Gandhi association was admitted by consent of a majority of the temple trustees.

Brazil Boosts Alcohol.

RIO DE JANEIRO.—(AP)—The Brazilian ministry of agriculture has created a bureau to promote motor alcohol production and control sugar output. Compulsory gasoline alcohol mixing was suspended here several months ago because production was insufficient and besides motorists preferred bootlegged gas.

Seek Freedom from Taxes.

BOMBAY.—(AP)—Fishermen recently presented a petition to the governor of Bombay suggesting that the fishing community be exempt from income tax because its people were "too illiterate to read the demand notes."

A Great Store in a Great City

THE FAIR

State, Adams, and Dearborn Streets

Oak Park—Lake at Marion St. Milwaukee Ave. at Wood St.

ANNOUNCING

MISS MARION LEE

Society Make-Up Artist of

MAX FACTOR'S

MAKE-UP STUDIO, HOLLYWOOD

Interesting Lectures on

"HOLLYWOOD'S MAGIC ART OF MAKE-UP"

HELEN TWELVETREES

R. K. O. Star

HOLLYWOOD holds a make-up secret... a new kind of make-up created by Max Factor, filmland's genius of make-up. * Face Powder, Rouge, Lipstick and other make-up essentials are now harmonized in color to give the charm of personality to the beauty of each type of blonde, brunette, brownette and redhead. * Learn Hollywood's make-up secret. *Attend these lectures tomorrow.*

COMPLIMENTARY... *your complexion analysis and make-up color harmony chart.*

MAX FACTOR'S Society Make-Up

THE FAIR—Main Floor—State St. Store Only.

Our Ice-Cooled Ventilating System makes shopping here delightful—always 70° cool

Blum's—Vogue

630 SOUTH MICHIGAN AVENUE

New FOR JUNIORS

Important White Suits

12.95

You'll agree with us that these are the most devastating and charming little white suits you've ever laid eyes on. In a new finely ribbed silk crepe, with deft cord trimming. From our new main floor collections.

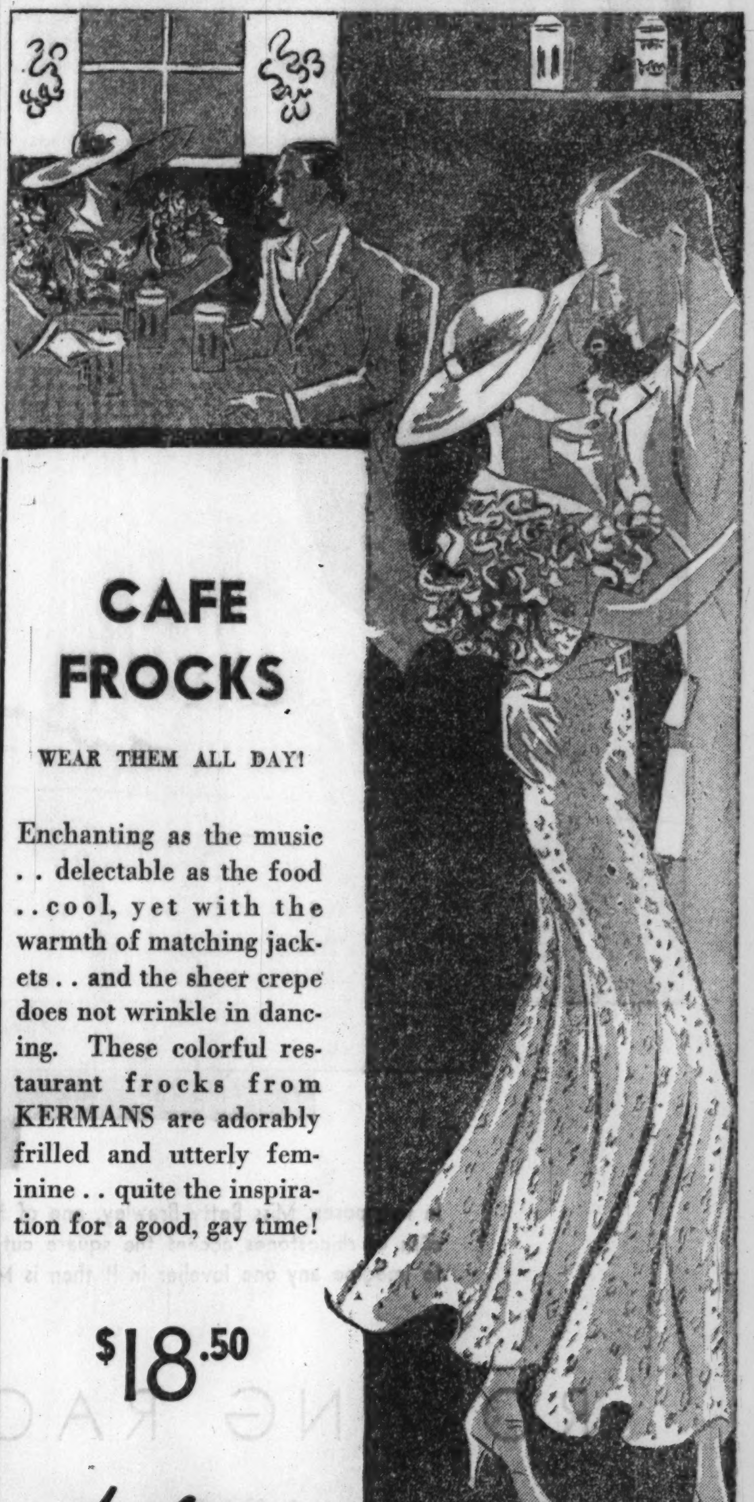

CAFE FROCKS

WEAR THEM ALL DAY!

Enchanting as the music .. delectable as the food .. cool, yet with the warmth of matching jackets .. and the sheer crepe does not wrinkle in dancing. These colorful restaurant frocks from KERMANS are adorably frilled and utterly feminine .. quite the inspiration for a good, gay time!

$18.50

today on the SECOND FLOOR

Kermans

160 N. Michigan Ave. 4720 Sheridan Road

HARD WORKING PILOTS FOR THE DELEGATES TO THE GARDEN CLUB CONVENTION

Miss Alicia Barber and Mrs. Horatio B. Rogers, two of the Evanston Junior Leaguers who acted as pilots for the women who were here for the meeting of the Garden Club of America. This picture was taken as the hard working pilots rested a bit at the luncheon given for the presidents' council at the Glenview club.

[TRIBUNE Photo.]

New York Is Deserted by Its Notables

Yachts Are Gathering in Peconic Bay and in the Hudson Reaches.

By Nancy Randolph.

NEW YORK. — [Special.] — Wedding, warm weather, and what not is undoubtedly the June schedule. We have been enjoying a hodge-podge of law ceremonies, sudden thundershowers, and miscellaneous sports until every one is running about in the most delightful of frantic fashions and poor town is utterly forgotten. We haven't been in great Gotham for over a week, and until this too torrid spell ceases even the cool dimnesses of the St. Regis roof and the Japanese garden of the Ritz will be ignored. One hears there are still people in New York, but it is impossible to verify the report—and no one cares to personally.

Down in Peconic bay the yachts are gathering. Even in the Hudson, off the Columbia Yacht club, there are several graceful craft, though far from as many as once lay at anchor beneath the walks of Riverside drive. Vincent Astor and his missus have decided that Newport shall be their home this summer, but before Vincent settles down at the Rhode Island spa he is embarking on the famous Nourmahal for a visit to Bermuda, where the Astor winter home, overlooking the naval station at St. George's, is nearing completion.

As usual, Vincent will have his bosom chum, William Rhinelander Stewart, with him, and doubtless the twain will indulge in a few sighs at the absence of their mutual friend, Milton W. Holden, now enjoying the London season.

But the weddings pile up, and one simply can't ignore them, even if one wanted to. All the schools are emptied now, and stately seniors are doing their duty as members of bridal parties. The suburbs are chockablock with house parties, and the rectors of pretty suburban churches are in great demand for performing ceremonies.

Of interest to Boston is the wedding on the twenty-first, in fashionable Emmanuel church there, of Virginia Gardner, daughter of Mr. and Mrs. Philip Gardner, to Reginald Fincke Jr., son of the Finckes who are very much to the fore at Southampton, L. I.

Virginia is well known to New York. She studied at the Winsor school and at Foxcroft, and is a member of the Junior league and the Vincent club of Boston. Reggie Fincke is Groton and Harvard, and a member of the Porcelain club.

A JUNE BRIDE IN CHICAGOLAND

Miss Mary Allen, daughter of Mr. and Mrs. J. Bruce Allen, 10411 Longwood drive, was married Thursday to Dr. Franklin C. Wagner.

[Koehne Photo.]

ROWING RACES WILL BE AUGUST FEATURE OF THE FAIR

[Continued from page one.]

when along came Mr. and Mrs. Royden Keith's buffet supper Monday night, when beefsteak, a royal, not to say presidential, beefsteak, was pronounced done at 9 o'clock.

Here was a picnic de luxe at small tables, all set delightfully, the whole gay party of forty in honor of the Misses MacArthur of Montreal, Mrs. Keith's visitors. One of the guests, the tall, silvery blonde Mrs. Welsh Dickinson, is almost coo-coo with joy. A scenario over which she has travailed these many months has been retained by Hollywood.

Charming Party on the North Shore.

Another evening supper, given on a hot June night, took one north. Up we roll through the towns, the old familiar elm shaded Evanston; the more modern, youthful Winnetka. The air is soft, the lake blue. We dive deep through woods and winding ways to a secluded great house.

From here onward our steps are gardenward. We follow stepping stones set prettily on emerald grass, skimming flower beds that send out simple fragrance of drowsing flowers. 'Way ahead, bright summer dresses of women are flowing down the face of the bluff like a garland of flowers, on stone seats, on tiny hedged terraces to the white sandy beach below. Like a glowing shield, Lake Michigan, smooth and full. And back of it all a curtain of deepest, richest green, tall dark trees in serene grandeur.

What fun, such a party! Charming guests, everybody in good form, informal dress, merry as grigs (whatever a grig is!). Food daintily served on Dresden china plates (of paper). And to cap the climax, at 9 o'clock up pops the moon, like a vast gold platter—such a wideawake moon, full of awareness and intensity. My word, but it was all exciting, especially when grouped 'round a bonfire there were those who sang choruses, and clearly through it all came the light, sweet voice of Zoe. Even the mosquitoes laid off work and took a moratorium at this best party of the season.

Other picnic suppers were Mr. and Mrs. Augustus Eddy's gay celebration for Mrs. A. Felix du Pont, an attractive woman here from Delaware with the Garden clubbers, and the forty dozen different parties given for these 640 prominent women from all parts of the United States.

Symphony Season Has Gala Opening.

The most interesting big thing of recent days was the opening of the Chicago Symphony's season at the Auditorium, under the wing of the Friends of Music. Very gala audience, and the Symphony absolutely superb. Frederick Stock, as usual, dressed very well, white trousers, shoes, dark dinner jacket, both informal and smart, and his leading full of verve, fire, and withal remarkable modesty.

Wagner program plus the lovely singing of Mme. Claire Dux, who, arrayed in simple white with ruches, aroused a storm of greetings from her admirers. With the magnificent background of Mr. Stock and his men it was, indeed, a happy moment to be singing Strauss songs.

Boxes were sprinkled with attractive visitors—the black bushy whiskers of Commodore Arthur Curtis James of the New York Yacht club—supposedly the largest holder of railroad common stocks in the wide world.

Everybody out for drinking purposes in the intermission, including members of the huge party of Mr. and Mrs. Chauncey McCormick for Mr. and Mrs. John A. Carpenter. Out in the foyer such a swarming, and also much joking of Mrs. Carpenter, who, having advised all and sundry to come in gingham evening frocks and sprigged muslin, was herself a vision of Paris loveliness in chiffon flowered, and last minute elegance.

Karl Krueger Here for a Concert.

Very profitable was last week and the coming great event is Wednesday night, when Friends of Music present Karl Krueger, here from Vienna, very gifted young leader, who was until last year head of the Seattle symphony, now closed. Mr. Krueger has also led in the Hollywood Bowl and his appearance with our own symphony is a part of the Friends of Music plan to present guest conductors.

Dr. Krueger is, like Dr. Stock, trained after the thorough German tradition in music, and I, for one, am on my toes to hear him. A charming, likable man, I met him last year. Mrs. Howard Linn, *en villegiature* at Lake Bluff, has sold all the boxes for this June 23 concert—among the holders being Mrs. Clyde Carr, Miss Gwethalyn Jones, Mrs. R. R. McCormick, Mrs. Cyrus Bentley, Mrs. H. A. Tuttle, Mrs. Charles Hamill, Mrs. Cyrus McCormick, Mrs. Howard Linn, Mrs. John A. Carpenter, Mrs. Austin Niblack, Mrs. Charles Glore.

They're giving Ravel's "Bolero" again at the concerts, and one delirious program of dances, including Strauss waltzes and those of Brahms.

Mr. Krueger's program is Brahms' Symphony No. 1, Debussy's "The Afternoon of a Faun," Mendelssohn's Scherzo, and Rimsky-Korsakoff's Capriccio Espagnole.

Big Game Hunter Made Ambassador to Poland.

The appointment of John Cudahy of Milwaukee as ambassador to Poland appears to be one that pleases. The new ambassador is a man of affairs, a student, an author, and a hunter of big game. And nothing the Poles like more than to have a man a mighty hunter of wild beasts. Mr. Cudahy is also a Roman Catholic and Polish society is the most Catholic in Europe. Besides that, a handsome man with a lovely wife and two children, and ample means. In short, a representative American family.

Another ambassador, Prof. William E. Dodd of the University of Chicago, who goes to Germany, meets the world as an outstanding Roosevelt appointment. Professor of history at the university and a brilliant writer, he is a man without large means and has no political strings tied to him. A year ago this month some prophet told me that if Mr. Roosevelt became President of the United States Prof. Dodd would undoubtedly be sent to Berlin. Mrs. Dodd is a typical, pleasing southern woman and there are two children in this family.

While Berlin at this time is not a brilliant post from a social point of view and nobody has any money to speak of, Prof. Dodd probably will see history made fresh every hour. And it may be more in the spotlight than any capital in Europe. There is a large American colony and the city itself is charming, summer and winter, with much to see and do.

Rumors That Simons May Leave Chicago.

With the change in the government of Germany come rumors that the present consul general, Dr. Hugo Simon, and his handsome wife will be sent elsewhere. Dr. and Mrs. Simon have been here eight years and have been popular in all the many circles of this big town. A handsome and

[Continued on page four.]

Bridge Parties . . . .
Weddings . . Banquets

Are invited to use this comfortable, cool dining place, seating 1,000. Ask about our *Special Low Prices*.

NORTH AMERICAN
Cafeteria and Restaurant
Corner State and Monroe Sts.

STEVENS

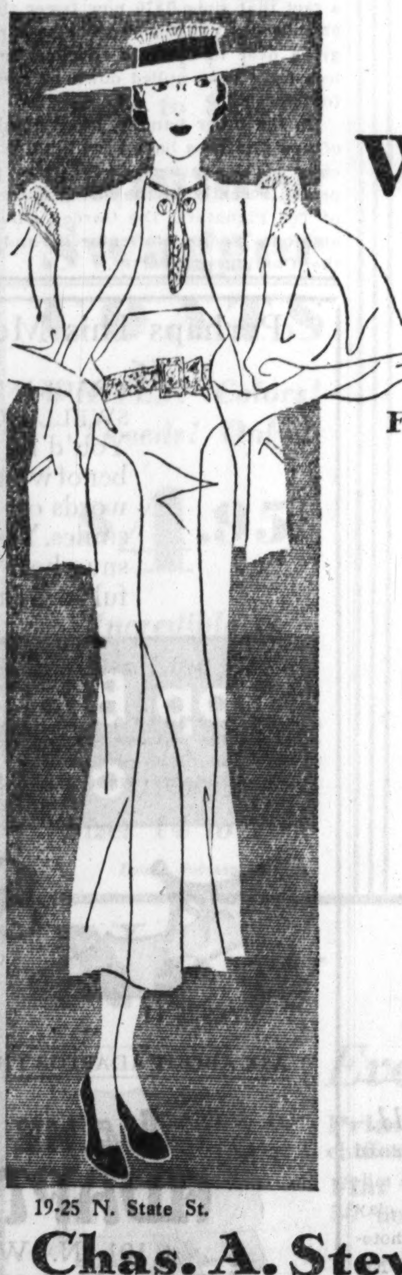

WHITE the RIGHT
Fashion for Summer

- This Jacket Frock is only one of our many new white Fashions!
- It looks as cool as snow.
- It's made of Flamisole Crepe that *won't* waterspot.
- It has just a dash of print trimming.
- It does the Fair all day and in the evening is as smart without its jacket as it is with it.

14-20
$19.75
STEPHANIE FROCKS—FOURTH FLOOR

19-25 N. State St. Store open 9:30-6

Chas. A. Stevens & Co.

THE "TALLY-HO SHOP" CLOTHES ARE
Built for Action

Roller skating outfit of white linen skirt, 3.95

Turtle-neck lisle sweater in navy, white, maize, 2.95

The peau d'ange jersey golf dress. 12 to 20. Brown, navy or red stripes, 15.00

A new white tennis dress of non-crushable lisle thread knit. Bright braided belt. 12 to 20, at 13.75

Divided skirts for bicycling. Crash linen dress in yellow, rose, light blue. 12 to 20, 12.75

Shorts of white seersucker, 3.50. Jersey 'kerchief top (browns or blues), 3.50

One-piece wool bathing suit. Straps may be tied halter fashion for a nostrap sunburn. 32 to 38. White, yellow, red, blue or brown, 5.00

OUR NEW ENLARGED "TALLY-HO SHOP," FOURTH FLOOR

SAKS-FIFTH AVENUE • CHICAGO
NORTH MICHIGAN AT CHESTNUT

TWO FASHIONABLES AT A CENTURY OF PROGRESS FASHION SHOW

Mrs. John R. Winterbotham Jr. and Mrs. Walter E. Paepcke looking as if they should be on the runway with the mannequins instead of in the audience at Mrs. Ford Rodman Carter's gala opening fashion show at A Century of Progress. These two always are among the most fashionably dressed in every assemblage.

[TRIBUNE Photo.]

Rowing Races Will Be August Feature at Fair

Boatmen from Central States, Eastern Crews to Take Part in Carnival.

[Continued from page three.]

amiable couple, their establishment in Barry avenue is always bursting with hospitality, music, and interesting people are to be met there at all times. Dr. Simon before the great war was a high officer on the general staff, a military man. Since then his influential family connections and brilliant mind have made him eligible for important posts. Very much regret that the Simons may progress further is expressed in the foreign circle, but the matter is as yet untold in general society.

Very much admiration for the stunning cards sent out by the Italy-America society of Chicago and Prince Potenziani. For a ball in honor of Gen. Italo Balbo, minister of aviation for Italy, at the Casino on a date as yet undetermined, it will be the major social event in honor of the supergallant Italian flying men.

The card itself, a wide, folded sheet, has the crossed flags of Italy and America at the top, and a rather small, foreign looking script. In one corner the magic sentence "Present this card" is to be taken literally. Cards must be presented at the Casino door, owing to the exciting personality of the Italian guests and the popularity of gate crashing at such vital moments.

Augustus S. Peabody and Melvin Traylor are vice presidents of the Italy-America society, and John Handley is secretary. For the reception, I believe, Prince Potenziani, Commander and Mrs. Castruccio, Mr. and Mrs. Rufus Dawes, Mrs. Potter Palmer, Mrs. John A. Carpenter, and several other ladies will be in receiving groups.

Casino Makes Lovely Setting for Gala Affair.

It will be a lovely party. The Casino when unfolded and used to its fullest extent is a delightful place, full of color and distinction. The Italy-America society during the depression was not dead but sleeping. With cash in its treasury and a large membership of Americans, its *raison d'être* is the study of Italian culture and the entertainment of distinguished visitors from Italy.

Donna Orlando, the newly appointed head of Italy-America in New York, is coming this way rather soon, I hear. And in the fall a circle of Giovantu, or the young of the society, girls who have been to school in Rome and Florence, will flourish into being. There will be Italian speaking luncheons and teas. I can think offhand of a dozen who speak Italian well: Marjorie Goodman, Jean Schweppe, Mary Read, Eleanor Page, the Cutler girls.

Cards were out this week for membership in the Belgian Congo club of the World's Fair by the following board of directors: Messrs. Floyd L. Bateman, Daniel H. Burnham, Hubert Burnham, Howard F. Gillette, Dwight S. Harding, John R. Montgomery Jr., Charles Peterson, Georges Potie, Ward Starrett, Carl Stibolt, and Orville J. Taylor. And a fascinating rumor says that Mary Hastings Bradley will be chairman of the rooms committee.

Clubrooms Face the Village Square.

The clubrooms will occupy the second floor of a row of enchanting small houses on the north side of the village square and facing it. Only 400 members can be accommodated. The customary club facilities will be found in a series of charming rooms—a taproom, lounges, dressing and card rooms. There will be a light buffet service at all times which will include a good afternoon tea.

The club windows give directly on the dancing floor, where amusing spectacles are going forward in the evening. A fine restaurant is opening in the Hotel de Ville, which is a replica of the lovely one at Bruges. The other night I met Mr. and Mrs. Charles Dewey stepping over the ancient bridge, peering over at the sleeping swans drifting in the moat below, and feeling that they were traveling in Europe.

And Mr. and Mrs. Eugene Thayer, carried away with the fat Belgian girls who were clumping through a Flemish dance in huge wooden shoes, Mrs. Thayer, reminiscing of Cathleen Vanderbilt and her unsleeping efforts for starving Belgium during the great war, cried out gayly, "Look at them now!"

Luncheon Al Fresco at Evanston Cradle.

One boiling day recently a lunch al fresco in Evanston. The Cradle women were opening a luncheon loggia in their own bright garden between two houses. With one finger they had caused a pavement to appear, bushes to grow, awnings to spread, huge umbrellas to open, small tables and rush chairs to be set out, and a pretty crowd of lunchers to stream in. Cooling food, much amusing converse with Mrs. Howard Fenton, now on the ocean waves with her husband and her child, Honoré; and also with Mrs. Sterling Morton and a merry visitor, Robin, here from Paris.

Later, by way of reminder that these Cradle lunches support babes who are being adopted daily, we march up to the spotless nursery and through a glass door inspect Mary and Martha, twin sisters.

FASHIONS FROM FILMLAND

Plaited ruffles form a half-peplum, cascade down the back, and end in a diminutive side train on an evening dress of dull green silk worn by Karen Morley. A short cape of chinchilla completes the costume.

"Buy British" Emblem Is the One Wales Favors Above All Others

Euphemistically Known in England as "Tudor Rose League"; Impetus of Royal Patronage May Be Just What Movement Needs to Be Really Successful.

By Ann Whittingham.

LONDON.—[Special.]—The prince of Wales, "England's best salesman," has taken to wearing a little emblem on the lapel of his coat. You may notice it when next you see his picture in the films. He must have a whole drawer full of pincushions loaded with emblems which he is entitled to wear, but he sticks to this one.

It is the "Tudor Rose," a little enameled flower which costs a dime, and it means that H. R. H. has joined the "Tudor Rose league," the members of which are pledged to "Buy British." Whenever the prince attends a bazaar or dedicates a hospital, sharp eyes notice the emblem, whispers run through the place, and the Tudor Rose league membership booms.

It is held to be a patriotic movement, of course, but the response to it is surprisingly various. For example, I can take you to a street market in Camden town on a Saturday, when working class wives are buying the "family joint" for Sunday, Monday, and Tuesday. You will see one shabbily dressed woman after another buying "English beef" at several cents a pound more than she would have had to pay for "foreign beef." A man at one of the stalls told me that he sold almost nothing but "British beef." But in my own neighborhood I am told that "foreign" still sells steadily alongside of "British," despite the propaganda.

The truth seems to be that the country is an immense importer, that people are accustomed to buying freely foreign goods when price and quality suit them, and that old habits die slowly. And one hears, too, from feminine lips the complaint that shopkeepers "tack on" a little extra profit at the expense of the patriots.

Still, the prince of Wales is a powerful adjunct to any movement, and he may yet put this one over.

Prettiest Girls Always Surround the Prince.

As a person of more than ordinary shrewdness, the prince must be amused at the persistent window dressing which his presence, anywhere, occasions. When he visits a factory, attended by a swarm of photographers, he must have noticed that magically the prettiest girls among the workers are surrounding him at the precise moment when the cameras click. In the background a foreman mops his brow. It goes on all the time, but so transparently that the prince can scarcely be deceived.

But I heard the other day a story of this type which was rather out of the ordinary. The prince inspected and officially "opened" a new office building just erected by a big company in London. One of the rooms was set aside as a "rest room" for the girls on the staff. When the prince reached the rest room, sure enough, several pretty girls were there, listening to a broadcast program coming from a most expensive wireless set. Naturally H. R. H. was impressed.

But the expensive wireless set, it now turns out, had been rented for the occasion and went back to the shop the very next day!

And that company is one of the solidest enterprises in the United Kingdom. Is the world a little mad, or have I been working too much in my garden, getting too far away from human kind?

Announces Presentation of "Green Pastures.'

Once again the newspapers announce that the famous Negro play, "The Green Pastures," is to be produced in England.

It was prohibited two years ago by the censor under an ancient law, dating from the 1700's, which forbids the presentation on the stage of characters representing either God or members of the royal family.

I admit there is immense curiosity here to see the play, but I don't see how the censor can reverse himself, and I am rather skeptical.

"Hunting sets" are rapidly forming amateur polo teams, and the game flourishes. Even the women here are taking it up with enthusiasm. The Melton Mowbray set has formed a team which includes Lady Priscilla Willoughby, Mrs. Edward Greenall, and Miss Judy Balding.

The polo season in London is a little backward owing to rains which have softened the grounds at Hurlingham and Ranelagh. But the first big game will certainly bring out a record crowd.

Save English Families Four Cents a Week.

Do I write as though England were an island of gardens, of pleasant amenities, of leisure and ease? The thought overwhelmed me recently at Grotrian hall. I was listening to Ewart Gladstone Culpin, an architect and a fiery Labor member of the London county council. He showed the other side, and—my conscience pricking me—I began scribbling notes on my bag to pass on to you. He was talking about housing. . . .

"I can show you in the east end of London some houses now overcrowded with families. These houses were hastily run up during the Crimean war as 'temporary' shelter for troops. I can show you three one-time mansions which now house 33 families and 144 people; each of the three houses has only one water closet and one water tap."

Then he talked about the "jerry-built" houses which the government, goaded by public clamor, is putting up "on the cheap." "The walls are only two inches thick. You can hear the people in the next house changing their minds. They have no fire escapes; the kitchen is a recess; three families have to use the same bathroom. There is no plaster on the walls and no paint anywhere." And yet these economies, he asserted, were saving the families concerned only 4 cents a week on their rent. This is the "other side" of the picture.

SHE'S A LOVELY CHINESE LADY

Pretty young Mary Gardner, better known as Nancy, was this lovely Chinese lady in the play, "The Bamboo Box," given by the pupils of the Bell school in Lake Forest recently as part of the closing exercises. Nancy is the daughter of the Robert A. Gardners of Lake and a granddaughter of Mrs. Chauncey Keep.

[TRIBUNE Photo.]

ROME MAINTAINS ITS REPUTATION AS CITY OF WORSHIP

VATICAN CITY.—[U. P.]—Rome is keeping up its old reputation as the city of churches. According to the figures just issued by the Vatican library in its annual publication "Roman and Vatican Diary," 25 new churches are at present in course of construction, while the total number of churches, chapels, and oratories now existing in Rome is 603.

This does not include the seminaries, convents, monasteries, religious universities and colleges. There are four major basilicas—St. Peter's, St. John's, St. Mary Major's and St. Paul's—386 other major churches varying in importance, 160 public and semi-public chapels, and 53 oratories.

This is the highest proportion of churches per population of any modern city and compares very favorably with Rome's own best figures, which were registered in the early 17th century, when the number of churches, chapels, oratories, etc., was only a hundred or so fewer than at present, with a population that was not much more than half the present population of Rome.

The work of pulling down and rebuilding the houses of God continues regularly in the Eternal City. It is a fact that since 1870 now fewer than 93 churches, chapels or other buildings given over to Catholic religious services have been pulled down or closed for worship.

On the other hand, a large number of new churches have been built. New churches in various styles have appeared recently in the rising suburbs of Tor Pignatara, the Garden suburb at Monte Sacra, at Centocelle and in the Camillucia quarter.

Fish Like Desert Life.

ALEXANDRIA, Egypt.—(AP)—Fish are flourishing in the streams of the Libyan desert says a report on the experiement of transplanting 200 members of the finny tribe to that region in a royal air force plane a year ago.

Fossil Million Years Old.

FREJUS, France.—(AP)—Fossilized bones of a rhinoceros more than a million years old were found in a clay bed at the Bellevue tile factory. Photographs and casts were sent to the Natural History museum in Paris.

Perhaps This Means You.

"CRACKING—BURNING—SMARTING—SWELLING—my feet are killing me." You'd be amazed to know the number of women who come in with these words on their lips and walk out all smiles. Yes, smiles—because Adapto's snug heel fit, supple leathers and restful arch support are kind to your feet.

Stop Blaming it on Your Shoes

SIZES to 11

8.50 OTHERS TO 12.50

WIDTHS AAA TO EE

ASK ABOUT ADAPTOS THREE COMFORT CORRECTIONS

LANE BRYANT ADAPTO SHOES

101 N. WABASH AVE.

FUR STORAGE 1% OF VALUATION, $3.00 MINIMUM

A Great Store in a Great City

THE FAIR

State, Adams and Dearborn Streets

Oak Park—Lake at Marion St. Milwaukee Ave. at Wood St.

Stretch Your Limbs on a Sunny Beach But Consult

Harriet Hubbard Ayers'

beauty representative on how to keep the sun, the dust and sand from making your skin harsh and unattractive.

Beauty Talks Daily at 2:30 P. M.

THE FAIR—Main Floor—State St. Store Only.

12,000 prs. Women's Bridge

SLIPPERS 49c

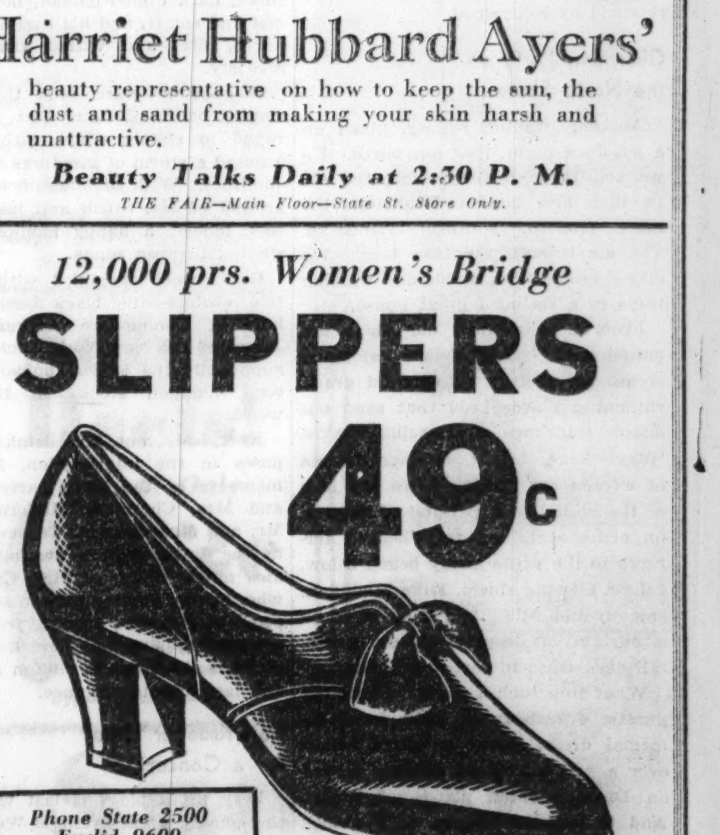

Phone State 2500 Euclid 9600 Brunswick 2500 Phone Orders Promptly Filled While This Quantity Lasts! State Size and Color

DAINTY, comfortable, serviceable! For the boudoir, around the house ... and smart with summer pajamas. Black, red, blue. No more at this record low price when these are gone!

Sizes 4 to 8

THE FAIR—Main Floor—Also Milwaukee Ave. and Oak Park Stores.

SAUCE for the GOOSE

By D—— D——.

MOTORISTS and pedestrians taking Drexel boulevard south the last fortnight have commented frequently on the patriotism of the Arthur M. Barnhart family. From the 100 foot pinnacle of a flagpole grounded in cement in the center of their extensive garden fly the Stars and Stripes.

And thereby hangs a tale.

A few weeks ago when the house, one of the finest of the old south side mansions, was undergoing redecoration, Mrs. Barnhart found in the attic a huge ball that once capped the flagpole. She suggested to the carpenter who has worked about the residence for forty odd years that he restore it to its former position.

"Do you know," the workman volunteered, "that that flagpole was the official pole of the World's Fair of '93?"

Mrs. Barnhart did not know it, but a bit of research revealed to her that the trustees of that Fair had given the pole at the close of the Exposition to the late Mr. Barnhart, who had had an active interest in the event. It had been moved almost immediately to the grounds surrounding his home.

Interested in this history, Mrs. Barnhart ordered the flagpole repaired immediately. Then with impressive ceremony the morning that Chicago's second World's Fair was inaugurated the Stars and Stripes were floated to the breeze from the 40 year old pinnacle.

● *"Good Boy week" has been declared by the four popular bachelors—Harney Bassett, Henry Bruner, Phil Snowden, and Bill Herron—who hang their hats in a nine room Delaware place apartment. The occasion for this "water wagon" behavior is Tom Sterling's recent visit in Chicago and the attendant six day celebration.*

● Mary Senior's costume on one of those blistering hot days at the Fair was ideal—a white piqué tennis dress with sun tan back and no sleeves, no hat nor stockings, and low heeled white shoes that looked, O so comfortable ! With a beau she was seeing the Fair, not from wheel chairs nor rickshas, but under her own power.

● *"Is this Chicago yet?" questioned an impatient 7 year old on her way in from the country for her first visit to the Fair. "No, this is just the outskirts of Chicago," was the answer. Silence until the loop was reached, and then the precocious one asked, "Is this Chicago's petticoat?"*

● Congratulations are in order in the Ambrose Cramer household, for Susie Cramer has four babies, cunning little Scotties like herself. Every one who knows Mary, and 'Brose, and Susie is excited. Vicki Baum is to be godmother to the puppies, and Old Topper godfather. Vicki is Mrs. Cramer's brother's [Arthur Meeker Jr.] dachshund, and Old Topper is Paulette Blair's [Mrs. Chauncey B.] Sealyham. Vicki Baum is not as jealous as she might be of Susie, for she is going to have a European trip with her master very soon. Lucky Vicki!

● *As Helene Gaulois, who is spoken of as Archipenko's pet pupil by those who know her well, was leaving the opening of Hollywood at the Fair, Grant Withers, who officiated as master of ceremonies, left, too, in a wheel chair and called out to her: "Good night, Helene; I think you're the prettiest girl I've seen." "That's something, coming from Hollywood," said one of the thre beaux escorting her. And he was right. But Withers was right, too, for she is as pretty as a picture and as luscious looking as a peach.*

● "Who is the woman in black?" asked a society reporter who hasn't been in the game long of a seasoned society editor. A month would be long enough, we'd think, to acquaint any one doing society with Mrs. John Alden Carpenter, the former Ellen Waller Borden.

● *"O, Mrs. Chase, are you pictured in the bar?" asked some one of Mrs. Samuel T. Chase the opening day of the Century club. "I don't think so," replied Mrs. Chase, who was just entering the club. "I like Peter Arno very much, but I don't think he'd do a picture of me." Unless you have been to the Century club you won't appreciate this one.*

● "A man who can enjoy a book without pictures." This is the definition of a qualified college graduate given by Kellogg Fairbank at the recent dinner meeting of the local Harvard club. The question is, where is there a "college graduate"?

ONE GIRL, BUT TWO HATS

The crown of this summer hat, made entirely of paper, may leave its brim at home and appear abroad as a smart turban.

German Season Is in Full Swing

BERLIN.—An early start in the entertainment season, together with a price level which enables even visitors from low exchange countries to travel more cheaply than ever in the country, has brought a large number of foreign visitors to Germany even before the time when travel from abroad usually starts.

The Richard Wagner anniversary and the Brahms year have been the cause of musical offerings that have had virtually no interruption since the winter season and will continue throughout the summer.

At the height of the tourist season great religious celebrations and pilgrimages promise to swell the stream of visitors when the Holy Coat is shown in Trier and the 450th anniversary of the birth of Martin Luther is commemorated in many cities.

MANDEL'S SUBWAY STORES
FASHION AT A PRICE

A Fur Coat Bought Now Is a Sound Investment! You Save from 10%-30%!

Made to Order in Your Size!

FUR Coats of Northern Seal*

A Sale Planned 2 Months Ago! That's Why This Price Is So Low!

$69.50

Even 60 Samples Included!

Save by buying your new winter coat now! The newest styles for 1933-34 made with fine silky skins. A 10% payment will hold a coat, balance weekly.

20 New Styles
Cape Effects—Tricky Collars
Broad Shoulders
Smart Puff Sleeves
Sizes 11-17, 14-20, 38-44

Luxurious Trims
Natural Squirrel
Gray Ermine
Jap Weasel—Russian Fitch
Rock Sable Squirrel
Roseleaf Ermine

Save on Coats from Stock, Too!
Northern Seal* Coats, Self Trimmed.... $49
Fine Muskrat Coats.................. $49
Black Caracul Coats.................$69.50
Hudson Seal (dyed muskrat) Coats.... $118
500 Other Fur Coats.........$49 to $189.50

*Coney Lower Subway.

FASHION AT A PRICE — MANDEL'S SUBWAY STORES — FASHION AT A PRICE

Dress Fashions Galore!

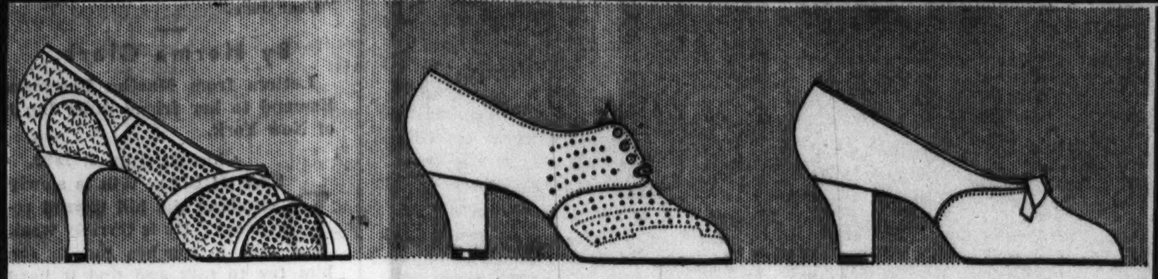

Every Inch a Real Shoe! Not Ordinary Summer Sandals!

Sale! White Shoes

Never a More Dazzling Assortment Shown at Only

$2

Ties, oxfords, T-straps, pumps, step-in pumps. Conservatives or styles for gay moderns.

Dress or Walking Shoes!

Mesh and kid, punched and perforated models. 3½ to 9, AAA to C. See these smart styles!

Conservative! Gay Styles!

Mandel Brothers, Upper Subway, Center.

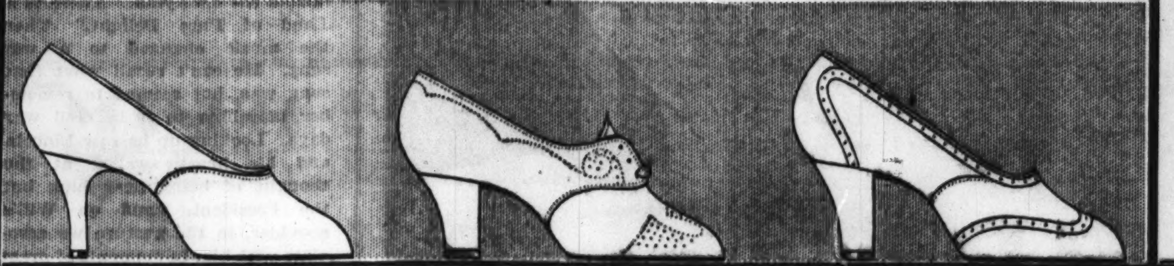

Dots! Prints! Sheers! Washable Pastels! Only

$2.95

Even Swaggers In This Group!

Summer combinations of colorful prints. Just about every new style in the fabrics most in demand right now.

Epaulets! Capes! New Puff Sleeves!

Fashion details of much higher-priced dresses! Sale!

Sizes 14 to 20 and 38 to 44

Lower Subway.

Plain or Stitched Crepes! 1500

White Hats

Silk Piques, Too! Small or large brims. For street or sports, town or country. Sizes 22 and 23.

$1

Other Hats, Too! Toyo panamas, felts, cord knits, linens, rough straws, cartwheels. Monday sale!

Upper Subway, State.

Tots' Cool Organdy

DRESSES! 58c

Wash dresses and dress-hat sets. Sizes to 6. Fast color print sunsuits, short legs, 38c

Upper Subway, Wabash.

Values to $10.75!

Summer Swagger COATS

WHITES! Colors! Tweeds! Only

$4.95

Incredible at This Low Price

White crepes, flannels, basket weaves, smoke smolane gray cloth and tweeds in smart summery styles.

Sizes 14 to 20!

Lower Subway.

6 Exciting Subway Events!

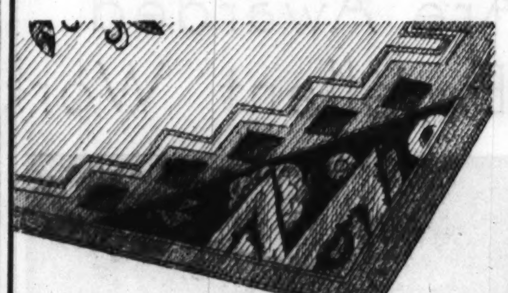

Selling Like Wildfire!

Grass RUGS

Large 5x8 Size, Priced Only

For sunparlors, cottages, porches, outings. Value!

$1

Green, blue or brown. 4x7 size at only 79c. Sale!

Order by Phone State 1500, Loc. 38

Mandel Brothers, Upper Subway, State.

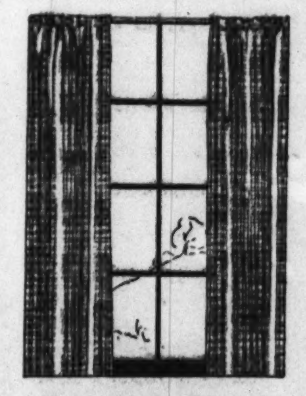

Recurtain Now!

PLAID Panels

69c ea.

34 in. wide, 2¼ yds. long. 1 in. hem on each side and 3 in. hem on bottom. Several color combinations. Value!

Jumbo Net Panels 34 in. wide, with 1 in. hem on sides, 3 in. bottom hem.

Upper Subway, Wabash.

SPAR Varnish

Covarspar Brand!

$1 gal.

Durable, waterproof. For interior or exterior.

Upper Subway, Center.

Just Imagine! 17 Piece

LINEN SETS

$1

Basque type, with 1 scarf, 8 plate doilies, 8 napkins. Assorted colors. Don't miss this value!

Breakfast Cloth 39c
Fine quality linen crash. White center, colored borders. 48x48.

Organdy Sets 59c
5 pcs.: 45 and 36 inch scarfs and a 3 pc. vanity set. Embr'd edge.

Holland Check Table Cloth, 54x70, in all wanted colors. 79c

Turkish Towels, 18x36, white with assorted borders. 6 for 69c

Linen Dish Towels, 17x28, absorbent, all around border. 6 for 59c

Linen Napkins, 14x14, silver bleached, hemstitched. 12 for $1

Linen Bridge Cloths 36x36, 35c; napkins to match, 6 for 39c

Bath Sheets, 36x72, run of the mill, double terry. 59c each

Cannon Huck Towels, 18x36, absorbent, all white. 12½c each

Fairhaven Sheets 59c
63x99, 72x99, 81x99. Fully bleached, deep hems. At 59c.

Pepperell Sheets, hemst'ch'd colored borders, ea., 79c

Upper Subway, State.

DR. SCHOLL WEEK!

FEET Hurt?

Come In Monday!

From June 17 to 24, a member of Dr. Scholl's staff will be in our shoe department to show you how to get relief.

No Obligation!

There is no obligation or charge for this expert service.

Upper Subway, Center.

Soles! Heels!

Attached! Only

62c

Perfect quality oak half soles and rubber heels. 62c.

Upper Subway, State.

New Lacy-Weave

KRIKO-TWINE Dresses

Washable! For Sports, Street!

$2.95

Other Sports Favorites, Too!

String woven in a sheer, lacy pattern. White, maize, blue. Others of tricot piques, candy stripes. 14-20, 38-44.

Lower Subway, Sports Shop.

New SILKS for Summer!

Every Type Included! Plains! Prints! Priced Only

Prints—Printed crepes, georgettes, chiffons. Latest patterns, colors.

Flat Crepe—All silk, washable, 50 new shades for dresses, undies.

48c yd.

Crepe Shantung—Washable, durable, fashionable. White, pastels.

Triple Sheers — Crepes of extra weight, closely woven. 18 colors.

Printed Wash Fabrics Printed pique and organdy, voile, dainty batiste, and white pique. 19c

Upper Subway, State.

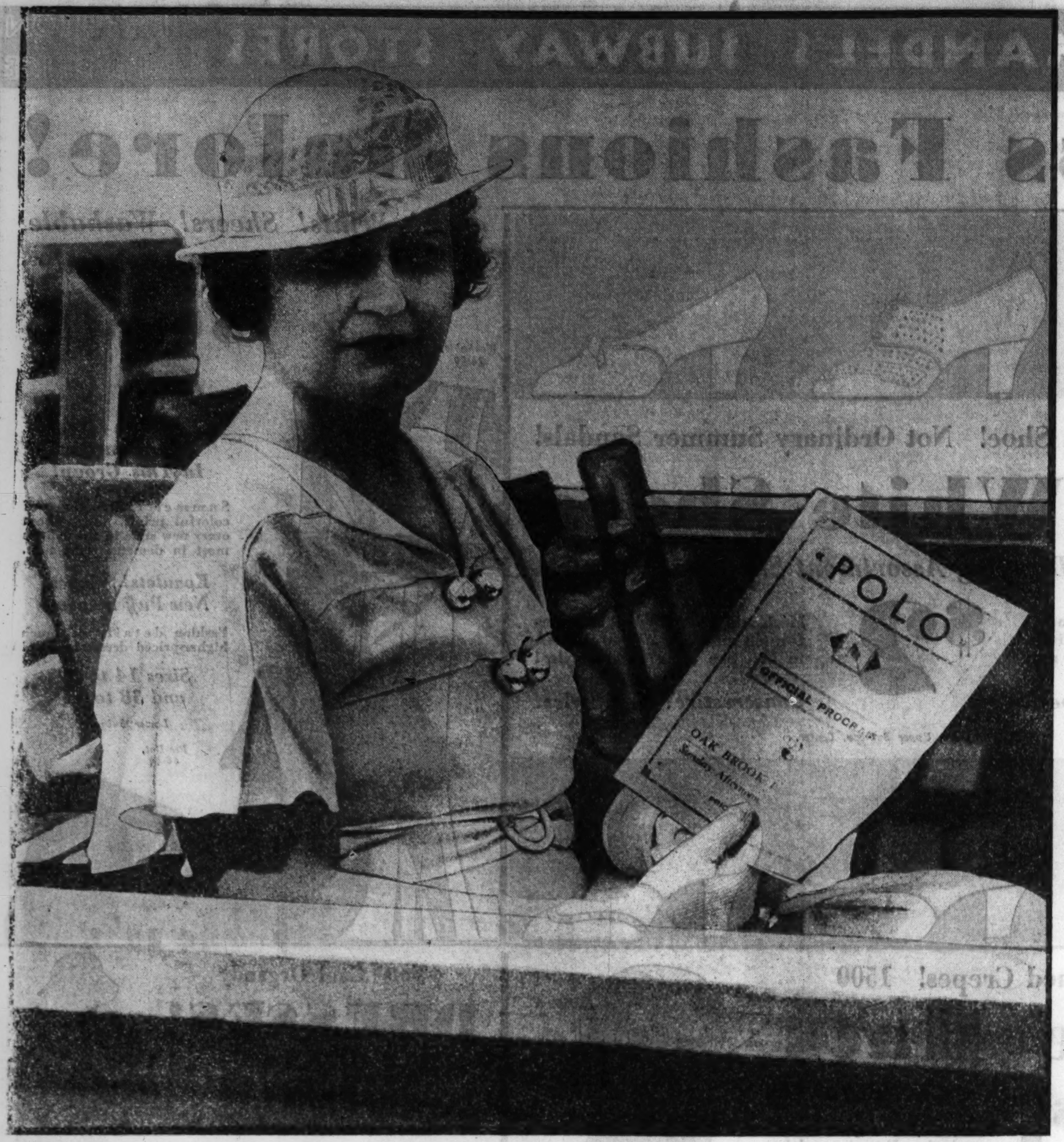

AT THE FIRST MATCH OF THE OUTDOOR POLO SEASON

Mrs. Walter M. Sheldon presented an attractive picture as she sat in a box holding a program at the first match of the outdoor polo season at Oak Brook. Mrs. Sheldon's husband is one of the members of Oak Brook, which has matches every Sunday afternoon. [TRIBUNE Photo.]

Students of the Art Institute Are Awarded Traveling Fellowships for Excellent Work

Final Problems One of Mural Decorations and Sculpture for Fountain.

By Eleanor Jewett.

THE scholarships awarded at the close of each school year in the Art institute art school are always a matter of interest. Due to the magnificent A Century of Progress exhibition of paintings and sculpture now on the second floor of the museum the school show was held earlier this year than is the custom and the graduation of the students was a less important function than customarily. Five traveling fellowships were awarded May 31, after the contestants had worked for a month on the final problem, one concerned with mural designs for possible execution on walls in the Fair buildings.

The competition was open to those students whose records during their four years of study had been the most excellent and who seemed to show the greatest promise of achievement in their chosen line. The faculty committee on the traveling fellowships always seeks to make the problem as practical as possible. This year, as was suggested above, the needs of A Century of Progress were readily at hand for the students of painting, and for the sculpture students a fountain was proposed.

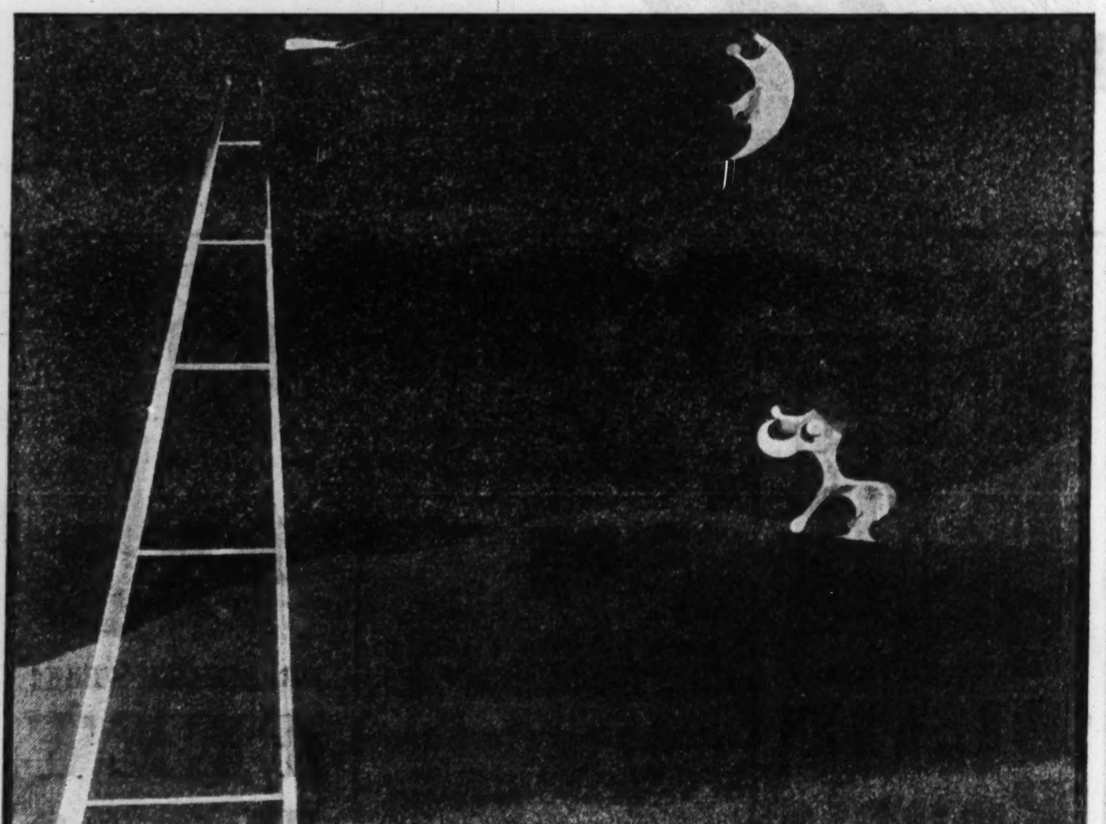

"Dog Barking at the Moon," by Joan Miro, lent by A. E. Gallatin to the Art Institute exhibition current in the second floor galleries of the museum, and one of the several comedy bits to be found there.

Mural Decoration Part of Studies.

Mural decoration is taught as a regular part of the curriculum of the school of the Art institute. In working up a subject in the mural class each student submits a sketch on a small scale embodying his idea, after which the class as a whole works out in full size the best design with the winning designer acting as the captain of the crew. In this way students get actual experience which is possible in few schools in this country.

This year the Edward L. Ryerson traveling fellowship of $1,500, with the possibility of another $1,000 for a second year's study, was awarded to Catherine O'Brien. The James Nelson Raymond traveling fellowship of $2,000 went to Mildred Waltrip. Marion Tufts, a sculptor, won the Anna Louise Raymond traveling fellowship of $1,500. Jon Oscar Olsen won the Bryan Lathrop fellowship of $1,500 and Constance V. Maxwell was awarded the William Merchant Richardson French fellowship of $1,000. Honorable mentions were given to R. Stuart Purser and Thomas F. Daly.

This year there were thirteen competitors and the jury felt they made such a good showing that free scholarships have been given to all those who did not win the traveling fellowships.

Interested Crowds at Art Exhibition.

In spite of the heat the Art institute exhibition of old masters has drawn interested crowds each day since its opening. As we are reminded, a trip through these galleries is equivalent to a month's tour of the art galleries of Europe. What would normally cost the tourist several hundred dollars and weeks of travel can be seen in the Art institute for 25 cents. One should come early, in the cool of the morning, and study the collections leisurely.

At noon a return check may be obtained and the visitor may go down to the ground floor where luncheon is served, with counter soda water and ice cream service, cafeteria or a la carte, in the pleasant Mather tearoom. Then, returning to devote the afternoon to the study of the great pictures. An interesting break in the schedule is attendance at the lectures on art given in Fullerton hall.

Forty-one galleries on the second floor of the Art institute are filled with masterpieces. Starting in gallery 27, where the 13th century primitives have been installed, one should follow the galleries numerically and thus literally walk down the centuries in the company of the greatest painters of all times.

News to Lovers of Painting, Sculpture.

The Chicago Galleries association, 220 North Michigan avenue, opened a most interesting exhibition last Wednesday of paintings and sculpture which have received prizes in various parts of the country during the last twenty-five years.

The Municipal Art league is planning for its members an important outing June 22 from 2 to 5 o'clock at the home of Karl Plath, 2847 Giddings street, the Chicago painter who has won national recognition with his magnificent paintings of birds. Mr. Plath has an aviary in his home and the gaily feathered birds are his pets as well as his models. The garden in summer holds many birds, too, and the afternoon is one to look forward to. An exhibit of his paintings is still on tour, having been shown in various southern states since last November. The last invitation for the exhibit was from the Newhouse galleries in St. Louis, where the pictures are now on display.

The Increase Robinson gallery, Michigan Square building, is showing paintings by Grant Wood and an amusing group of recent water colors by Francis Chapin. Mr. Chapin is so casual and nonchalant in his sketching that his impressions have a childlike candor that is sometimes fascinating and sometimes irritating. His apparent theory that art is based on a joke has its points, although it bars him from companionship with such craftsmen as Ingres, Delacroix, and a like host of laurel crowned draughtsmen.

He slips more comfortably, judged by these water colors, into the classification of wags, of whom Dufy, Picasso, and Kuniyoshi are admirable exponents. Speaking of Kuniyoshi, in the Art institute official art exhibition, the barriers of formality were lowered when his "The Swimmer" was invited. It is a laugh provoking bit.

Paintings by Irving Manoir will be shown in the Marshall Field galleries June 19 to July 1.

The Increase Robinson gallery has recently sent twenty pictures to be hung in the model house built by the lumber industries and designed by Ernest Grunsfeld Jr. at A Century of Progress on the lake front.

The American Indian shop, Diana Court building, 540 North Michigan boulevard, suite 15, has put on exhibit a remarkable display of jewelry made of petrified wood from the petrified forests of Arizona. This is the first time this curious craft has been shown in Chicago.

The Renaissance society of the University of Chicago has opened an interesting summer exhibition which will continue to Aug. 30, in room 205, Wieboldt hall. Among the painters represented are Raffaelli, Whistler, Utrillo, David, Survage, Corot, Cezanne, Renoir, Georgia O'Keefe, Rockwell Kent, Arthur D. Davies, and Joseph Stella. The paintings are of "sea, and land, and city streets."

Dutch Queen Cuts Rent.

APELDOORN, Holland.—(AP)—Queen Wilhelmina, in order to help Dutch farmers overcome economic difficulties, has reduced rents on her extensive estates by 50 per cent.

LADIES' PANAMAS REMODELED
Refitted, restyled, reblocked, with new ribbon innerband and new ribbon trim.
$1.95 complete
mouldiste hats
30 N. Michigan 6th Floor

WHEN CHICAGO WAS YOUNG

Mid-Victorian Days in the Mid-Continent

In response to many requests for the letters of "Martha" in permanent form, a selection of these from the "When Chicago Was Young" column has been made and will be available this week. The book is called "Dear Julia."

By Herma Clark.

Letters from Martha Freeman Esmond to her friend Julia Boyd of New York.

Chicago, July 3, 1882.

DEAR JULIA: Will is slowly climbing the hill toward recovery. He is terribly weak and it touches me to see him try to talk and find it hard to form the words. He has been wonderfully patient, but now is a little cross, and I am glad, for I feel it means he is really better.

He tells a strange dream he had when he was, as he expressed it, in the valley of the shadow. He thought he was in heaven, and walking along with all the pain and weakness of the last days gone he felt light and happy. He found himself in a beautiful meadow decked with flowers. Suddenly strains of music came on the air:

"Sweet fields beyond the swelling flood
Stand dressed in living green."

These were the words he heard—from the old hymn, "There Is a Land of Pure Delight." Then the music changed to a war song. He can't recall what that song was, but seemed to remember marching to it in civil war days. Looking up he saw Lincoln and his heart swelled at the thought of being near him; but the President, hand on Will's shoulder, in the gesture we associate with him in moments of great compassion, said: "Soldier, Chicago needs you." Immediately, says Will, he seemed to lose the vision of heaven and to come to earth, and he has been getting stronger ever since. It is strange, isn't it?

Among callers we allowed to see our convalescent today was Judge Van Hollis Higgins, one of Will's friends in the legal profession. I think I have never seen a handsomer man that Judge Higgins—not physical perfection alone, but dignity and poise. He has been a judge in the Superior court and a partner of Leonard Swett and of Judge Beckwith, but he is now financial agent for the Charter Oak Insurance company, an important position.

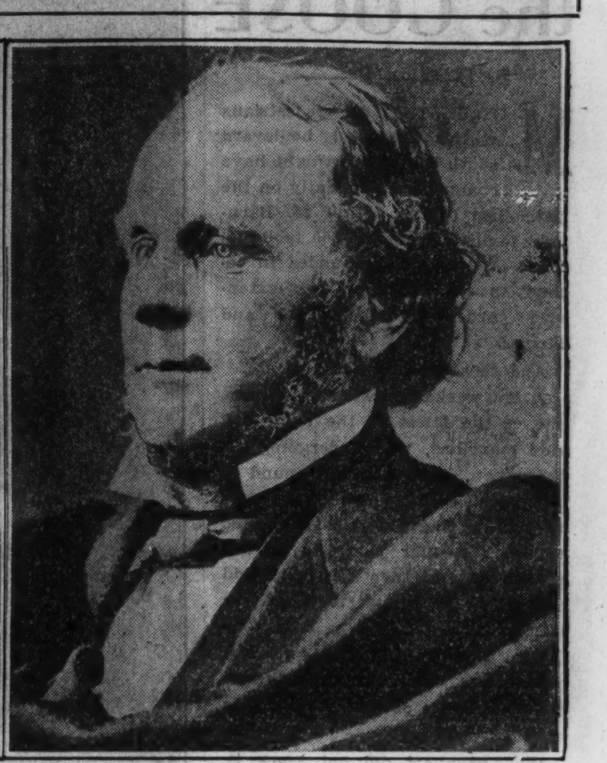

Judge and Mrs. Van Hollis Higgins were prominent figures in the days "when Chicago was young."

He was a friend of Lincoln and, though so unlike our great President, he somehow reminds me of him, perhaps because Will has told me he is never impatient with the younger members of the bar, but treats them with the utmost courtesy. The young lawyers respect him so much. His fine mind and great business ability, together with his splendid character, make him one of the leaders of Chicago.

Mrs. Higgins is a lovely woman. She and Mrs. Norman B. Judd are close friends and fellow workers in the Hyde Park Presbyterian church. The Higgins' home at 50th street and Woodlawn avenue is most handsome. It has porches on either side of the front bay window and a cupola atop the house, which stands in a large yard. I saw a portrait of the judge today in the studio of John Phillips and thought any artist might regard it a privilege to paint such a picturesque person. The soft gray hair and mild blue eyes are very natural. I am sure Mrs. Higgins will enjoy having this fine likeness of her husband.

Mrs. Col. Mulligan called today, too. She and her daughters have just returned from the east. One of her daughters is at school in the Convent of the Sacred Heart, Manhattanville, N. Y.

Sandy and Martha are returning tomorrow from their honeymoon trip—spent just outside Chicago. It will be a comfort to have them here. They will settle their apartment in the Ontario by degrees. Many gifts have come in since they left. Mrs. William Blair sent a handsome butter dish, with the Bible quotation: "She brought forth butter in a lordly dish." I was pleased with the quaint quotation as well as with the handsome dish of solid silver. Mrs. Blair never does a commonplace thing.

Lovingly yours,
MARTHA FREEMAN ESMOND.

Footnotes.

Lena B. Morse, 1032 E. 46th street, is a niece of Mrs. Higgins.

Margaret Calligan, Chicago, seeing the name of Col. Mulligan in the column, writes that her father, James Calligan, was a member of Mulligan's "Irish brigade."

Who can locate the Bible verse about the "lordly butter dish"?

An Evanston reader sends this PRONUNCIATION PEEVE:

I always cherish wicked thoughts,
Which stir the wrath of heaven,
Whenever idiots pronounce
"De-VON" instead of "DEV-on."

Send old sayings and Pronunciation Peeves to Herma Clark, CHICAGO SUNDAY TRIBUNE.

WEDDINGS

Elaine Tauber, daughter of Mr. and Mrs. Maurice Tauber, 7925 Essex avenue, to Leon Spalter of New Britain, Conn., on June 11, at the South Shore View hotel, reception following in the evening.

Florence Weinstein, daughter of Mr. and Mrs. Harry Weinstein, 8014 Phillips avenue, to Jack M. Rosenberg, son of Mr. and Mrs. Max J. Rosenberg, 2311 East 69th street, on May 14.

Dorothy Anne Watry, daughter of Dr. and Mrs. Joseph Watry, 4518 Sheridan road, to Harold Frisch of Chicago, on June 8.

Sylvia Bolotin, daughter of Mr. and Mrs. Jacob Bolotin, 1840 South Avers avenue, to Maurice Minsky, son of Mr. and Mrs. Isidore Minsky, 5248 Irving Park boulevard, on June 25.

Mary Backman, daughter of Mr. and Mrs. Samuel Backman, to Mason B. Gunther, on June 18, at the home of the bride's parents.

Dorothy Feinstein, daughter of Mr. and Mrs. Nathan A. Feinstein, 4246 Sheridan road, to Dr. J. C. De Okosto Mayer, 11 South Austin boulevard.

Amelia Urkov, daughter of Dr. and Mrs. Mark Urkov, 3139 West Washington boulevard, to Milo W. Taxman, son of Mr. and Mrs. J. J. Taxman of Kansas City, Mo., on May 30. Mr. and Mrs. Taxman are at home at 200 East Chestnut street.

Marian H. Rosenberg, daughter of Mrs. M. B. Rosenberg of Los Angeles, Cal., to Sam Langendorf of Chicago, son of Charles Langendorf, on June 18, at the Ambassador hotel, Los Angeles.

Dorothy Catherine Imber, daughter of Mr. and Mrs. T. T. Imber, 4418 North Christiana avenue, to Raymond Spencer Butler of Forest Park, on June 3, at Our Lady of Mercy rectory. Mr. and Mrs. Butler will be at home in Oak Park.

Oriole Helbrig, daughter of Mrs. Albert C. Helbrig, 207 East 70th street, to Belden Morgan, son of Mrs. Eda C. Morgan, 6440 University avenue, on June 4, at the Shoreland hotel. Mr. and Mrs. Morgan will be at home at 8206 Maryland avenue.

Lillian Elaine Klein, daughter of Mr. and Mrs. Jacob Klein, 7926 Kingston avenue, to Robert Kaufman, on May 14 at the Covenant club.

Juliette Meyer, daughter of Mr. and Mrs. Fred Meyer, 1356 Hyde Park boulevard, to Robert L. Green of Chicago.

Accented 'UPLIFT' plus Diaphragm Control by MAIDEN FORM

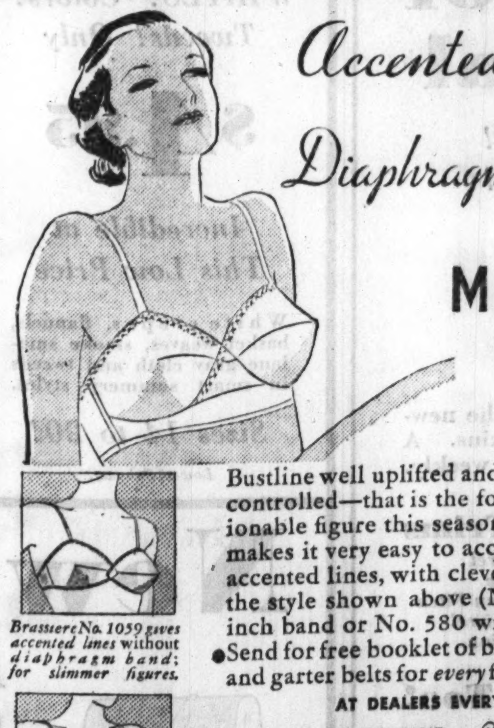

Brassiere No. 1059 gives accented lines without diaphragm band; for slimmer figures.

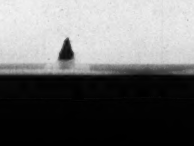

"Full Fashion" brassiere with seamless breast sections. It fits like a stocking!

Bustline well uplifted and diaphragm well controlled—that is the formula for a fashionable figure this season! Maiden Form makes it very easy to acquire these smart accented lines, with clever brassieres like the style shown above (No. 543 with 2-inch band or No. 580 with 4-inch band).
• Send for free booklet of brassieres, girdles and garter belts for every figure type. Dept. 22
AT DEALERS EVERYWHERE
LOOK FOR THE NAME Reg. U. S. Pat. Off.
Maiden Form BRASSIERES
GIRDLES · GARTER BELTS
Maiden Form Brassiere Co., Inc., 245 Fifth Ave., New York

EDUCATIONAL EDUCATIONAL

NEWCOMB COLLEGE FOR WOMEN in Mild-Wintered NEW ORLEANS
offers unusual facilities as one of the highest types of educational institutions for young women in a city which is the cultural center of the South. Nationally recognized degrees upon completion of a four year course. Special training in art subjects, pottery and crafts. School of music. All buildings and equipment modern and comfortable in this 49 year old unit of famous Tulane University. Situated on 33 acres of the best residential portion of the city. Spacious outdoor athletic facilities. Large gymnasium and swimming pool. Students have access to art and historical museums, concerts by national and international artists, lectures by famous speakers, and participation in the city's colorful observance of Mardi Gras. Many local alumnae. A part of New Orleans of which the citizens are proud. The expense need not exceed $700 for board, lodging, tuition, and all curriculum fees.
Write for details to The Registrar, Newcomb College, New Orleans, La.

LOYOLA UNIVERSITY CHICAGO
Summer School
Lake Shore Campus
June 26 to August 4
Courses leading to Ph. D., M. A., M. S., Ph. B., B. A., B. S.
Morning classes only. Afternoon free for recreation. Strong resident Jesuit and lay faculty reinforced by distinguished visiting professors.
For further particulars address—Registrar, 6525 Sheridan Road. Telephone Briargate 3000.
Downtown College
June 19 to August 18
Evening classes only. School of Law, School of Commerce. C. P. A. Review begins Monday, July 24.
Phone or write for bulletin
Registrar, 28 North Franklin St. Telephone Central 0640.

CHICAGO COLLEGE of DENTAL SURGERY
Dental Dept., Loyola University
Three Courses Are Offered:
A 4 year course confers degree of D.D.S., and requires a previous completion of one year in an accredited college.
A 3 year course confers degrees of D.D.S. and B.S. in Dentistry to those who have completed 2 years in an accredited college.
A 5 year course, which includes one year of pre-dental instruction, confers degree of D. D. S. to those who have graduated from an accredited high school. The pre-dental year of this course is offered in the Downtown College of Arts and Sciences, and in the Dental School Building, which is located in the heart of Chicago's great medical and dental center.
52nd annual session. Fall term begins Oct. 3. Address Registrar, 1757 Harrison St., Chicago, Ill. Tel. Seeley 6833.

The best in Secretarial Training
The Gregg Secretarial course equips you for every phase of secretarial work—for the better class of positions. The day school admits only 4 year high school graduates.
Call, write or telephone State 1881 for catalog.
The GREGG COLLEGE
6 N. Michigan Ave. Chicago Ill.

LEWIS INSTITUTE
An Endowed College for Men and Women
Summer Term Begins June 26
Mathematics, Physics, Chemistry, Zoology, Civil Engineering, Drafting and Shopwork, English, History, Economics, Psychology, Philosophy, Education, Foreign Languages, Pottery.
For Circular of Information address LEWIS INSTITUTE, Dept. A, Madison St. and Damen Ave., Chicago

The Comptometer School
Conducted by the Manufacturers of the Machine
Day Classes Start Every Monday
A short intensive business course. Our free employment service is open to graduates.
FOUR YEAR HIGH SCHOOL GRADUATES ONLY
FELT & TARRANT MFG. CO.
Room 1230 Merchandise Mart
222 N. Bank Drive. Superior 9603

Bryant & Stratton COLLEGE
18 S. Michigan Ave. Tel. Rand. 1575
Business training—practical, complete. Teachers routined in business technique. Student body of high caliber. Day or Eve. Co-ed. 16 courses. Visit, phone or write for catalog. Enter now. Summer School Scholarships, details Free. Founded 1856.
GOING ON A CENTURY OF PROGRESS

The John Marshall LAW School
Mon., Wed. and Fri. Eves. Summer Session
Law and Pre-Legal Courses
Registration Tues. & Wed., June 27, 28
311 Plymouth Court. Tel. WEBster 3818

DePaul UNIVERSITY Loop High School
Fully accredited evening classes—preparing for Law, Medicine, Dentistry, Commerce, Liberal Arts, Engineering, and Nursing. Phone Central 8194, or call for catalog. Summer term now starting. 64 E. Lake St., Chicago, Ill.

THE ART INSTITUTE OF CHICAGO
SUMMER ART COURSES
6 Weeks—June 26-August 4
Special History of Art Course based on Century of Progress Art Exhibit. Drawing, Painting, Design, Sculpture, Teaching Methods, etc. Send for our catalog. Address Art Institute, Box TSA, Chicago, Illinois

NATIONAL COLLEGE OF EDUCATION
Formerly National Kindergarten and Elementary College. Trains women as teachers of nursery schools, kindergartens, elementary grades. Four-year B E degree, three-year diploma, two-year certificate. Write for Catalog or phone Greenleaf 0221. Summer session June 26. Fall term Sept. 15. Edna Dean Baker, Pres., Dept. 853, Evanston, Ill.

Moser BUSINESS COLLEGE
"The Business College with a University Atmosphere"
INTENSIVE 3-MONTHS' COURSE
Open only to College Students or graduates. Unusual opportunity for thorough Stenographic instruction. Write or phone for booklet—no obligation—we do not employ solicitors.
116 South Michigan Avenue, Chicago
12th Floor • Phone Randolph 4347

ENJOY A PROFITABLE SUMMER
Individual instruction—all stenographic, secretarial, accounting and other business subjects. Special low rates. Co-educational.
BEGIN ANY MONDAY IN JUNE
METROPOLITAN BUSINESS COLLEGE
37 S. Wabash Ave. RANdolph 2637

ST. JOHN'S MILITARY ACADEMY
THOROUGH college preparation. Wise athletic and military program develops leadership and initiative. Catalog.
63 De Koven Hall, Delafield, Waukesha County, Wisconsin. Chicago Office, 164 W. Jackson Blvd., Rm. 1225. Phone Har. 6356.

Chicago TECH College
Drafting — Electrical Engineering —Architecture, 30th year 1 and 2 yr. diplomas, 3 yr. B. S. Degree and Short Courses. Day and evening. Free Blue Book Write, Call or Tel.: Vic. 8376 Dept. 34, 118 E. 26th St., Chicago

BOYD
SHORTHAND. Graduate in 30 Days. Signs for Syllables. Write Words at the Start. Standard. No sizes, shades or positions. Secretarial, Typing, Reporting Courses. Get Catalog. BOYD SCHOOL, 32 W. Randolph. CEN. 4337

AMERICAN ACADEMY OF ART
Practical instruction in all branches of Commercial and Fine Art. Interior Decoration and Fashion. Day and night classes.
Summer session begins June 26.
Frank H. Young, Director
Dept. 53, 25 E. Jackson Blvd. Tel. Wab. 6360.

NORTH PARK COLLEGE
Liberal Arts and Pre Professional Summer Courses
Start June 26. Send for Bulletin
3209 Foster Ave., Chicago

French, Spanish, German, Italian or English at sharply reduced Summer Rates. Free Trial.
BERLITZ SCHOOL OF LANGUAGES.
56 E. Congress-st., Har. 0392.

COMMERCIAL ART SCHOOL
Advertising Art, Int. Decoration, Photography, Adv. Copy and Layout, Fashions.
DEPT. T, 116 S. MICH. AVE., CHICAGO

CAMPS.
ST. GEORGE SCHOOL CAMP
Hills of Wis $50 per Month.
Leaves School, 4545 Drexel-blvd., June 25th.
Phone Atlantic 2746.

Cosmopolitans Attend Races at Chantilly

Luncheon Parties at Villas Precede Smart French Turf Events.

By May Birkhead.

PARIS.—[Special.]—The biggest racing events of the Paris June season began recently at Chantilly. A representative gathering of cosmopolitan society filled the grounds and tribunes which stand just opposite the impressive stables built two centuries ago by the Prince de Condé.

When the sun shines Chantilly presents, for the big turf events, a spectacle of extraordinary charm and animation. A number of turf figures, among them several Americans, have their villas not far from the race course and a number of luncheon parties were given.

Rices Open Widener Villa for Races.

Joseph Widener, who is scheduled to be in Paris before the big season closes, did not have a chance personally to open his Chantilly villa, Les Glycines, and give the usual house warming and luncheon before the races, but he asked his sister-in-law, Mrs. Hamilton Rice, the former Mrs. George Widener, and her husband, Dr. Hamilton Rice, to take over Les Glycines for the occasion and act as hosts at the luncheon party.

Among the guests were the earl and countess of Granard [sister of Ogden Mills] and their daughter, Lady Moira Forbes, who have recently come over from London to occupy their Paris home for the June season; Anthony J. Drexel and his daughter, the countess of Winchilsea, who also came over from England to attend the races; Mrs. Julian Allen, Charles Munn, and Fred Hoey.

Prix de Diane Followed with Much Interest.

The Prix de Diane, or French Oaks, as it is often called, is always followed with close interest, for its winner may also capture the Grand Prix in Paris three weeks later. Edward Esmond's Bipearl was the favorite, but it was recognized that Baron Edouard de Rothschild's trio of candidates would have to be reckoned with, as it proved with the triumph of Vendange. Several of the Rothschilds have chateaux near Chantilly, and the Baron Edouard de Rothschild has the most important stable there, with over 10 animals in training.

In the ladies' tribunes, where much striking dress was to be seen, the printed frocks of black and white, or blue and white prevailed. One of the most notable figures, always a cynosure, was the dark, svelte, and very handsome Mme. Martinez de Hoz, wife of the well known Argentine turfman. She is renowned for her chic costumes and was wearing a crêpe frock of pale hyacinth, with gloves to match, and a very wide straw hat in the same tone, the crown trimmed in lacquer red velvet.

Strassburgers Entertain at Luncheon Party.

Mr. and Mrs. R. B. Strassburger are among the Americans who have villas in Chantilly. They had a luncheon party before the races. At a tiny restaurant known as Tipperary Bar, where many of the turfmen gather, Alfred Parker, the American owner, whose entry in one of the smaller races came second, was lunching with his wife. They had just crossed from New York on the Ile de France and came directly to Chantilly to attend the races before coming on to Paris. Count and Countess Costantini had Mr. and Mrs. Berry Wall among their guests and Comte and Comtesse Roger de Perigny [Margaret Thaw] were also hosts at luncheon.

As the new American ambassador, Jesse I. Straus, and Herman Gade have long been close friends, both being Harvard graduates, the Gades were among the first to entertain Ambassador and Mrs. Straus. They gave a luncheon Sunday at their Chateau du Mesnil St. Denis. Their other guests included Theodore Marriner of the embassy; Harry Straus, son of the ambassador, and his wife, who are visitors at the embassy for a few days; the Marquis de Chambrun, Comte and Comtesse Wachtmeister, the Norwegian Minister and Mme. Colban, Baron and Baronne de Wedel Jarlsberg, Mr. and Mrs. Henry Hollis, and several others.

A COOL ENSEMBLE FOR A POLO MATCH

A polka dotted linen blouse and a white linen skirt would make a comfortable outfit for sitting in the sun and watching a polo match, thought Mrs. Delmar L. Kroehler of Hinsdale one warm afternoon recently. And a delightfully cool looking ensemble it is, too. [TRIBUNE Photo.]

Paris Sees Old German Flag After 19 Years

PARIS.—[U. P.]—The imperial flag is flying over the German embassy here for the first time in 18 years. It brings reminders to thousands.

The black, white, and red stripes last fluttered over the French capital on Aug. 3, 1914. When the sun set behind the heights of Mont Valerien, from which point in 1871 the Germans poured shells into Paris, the emblem was pulled down.

A tense little group of diplomatic officials, gathered on the roof top, knew it would not be raised the next morning, for the German ultimatum expired at midnight and Ambassador de Schoen was ready to depart for Berlin. But he and other officials returning to the fatherland were confident it would be hoisted in a few months, when Paris would fall.

The "few months" have stretched to 19 years. The present ambassador has ordered the old flag of the Hohenzollerns raised over the embassy, coincident with the inauguration at Potsdam of the "third reich" of Adolf Hitler.

The imperial emblem was raised over the embassy purposely without ceremony, a circumspect decision, since its appearance is not calculated to arouse happy memories among the French.

The structure over which the imperial flag flies is an extensive palace, containing both the embassy and consulate, not distant from the French foreign office.

Another Turkish "First."

ISTANBUL.—(AP)—Another Turkish woman registers another "first." Sabire Hanim has been made chief of the bureau of land surveyal registration in Kadikeuy, Asiatic suburb of Istanbul, first woman in Turkey to hold such a job.

ENGAGEMENTS

Goldye R. Cannon, daughter of Morris Cannon, 1641 Lunt avenue, to Leo L. Ginsburg, son of Dr. and Mrs. Jacob Ginsburg, 5532 West Jackson boulevard.

Mary Levy, daughter of Mr. and Mrs. Harris Levy, 6224 Eberhart avenue, to Samuel S. Bernheim, son of Mrs. Hanna Bernheim, 6315 Wayne avenue.

Jeanne Frances Alshuler, daughter of Mrs. C. S. Alshuler and the late Mr. Alshuler, 717 Sheridan road, Waukegan, to Dr. A. Allen Topcik of New Jersey.

Kathryn Bell Gantt, daughter of Mr. and Mrs. Thomas Albert Gantt, 10755 Seeley avenue, to Bertil C. Mortenson, son of Carl P. Mortenson, 6854 Normal avenue.

Helen Edith Blumenfeld, daughter of Mr. and Mrs. Max H. Blumenfeld, 6150 North Rockwell street, to Jack H. Levine, son of Mrs. Belle Levine, 914 Independence boulevard.

Pearl Blanche Bluver, daughter of Mrs. Sophie Bluver, 1444 South Avers avenue, formerly of Flint, Mich., to Ernest Chalem, 1312 South Harding avenue.

Blanche Julienne Leffler, daughter of Mr. and Mrs. Julian Leffler, 1119 Hyde Park boulevard, to Bert E. Wertheimer, son of Mrs. L. Wertheimer.

Alice Helen Hegge, sister of Mrs. Howard E. Mack, 4027 North Kilbourn avenue, to Fred G. Gelsheimer Jr., son of Mr. and Mrs. Fred G. Gelsheimer, 4145 North Lowell avenue.

Ethelyn R. Cohn, daughter of Mrs. Sol Cohn, 639 Grace street, to Leonard J. Kassell, 4709 North Sawyer avenue.

Henrietta Freund, daughter of Mr. and Mrs. S. Freund, 5120 Greenwood avenue, to Louis G. Isaacson of Denver, Colo.

Helen Edith Blumenfeld, daughter of Mr. and Mrs. Max H. Blumenfeld, 6150 North Rockwell street, to Jack H. Levine, son of Mrs. Belle Levine, 914 Independence boulevard.

Margaret Driscoll, daughter of Mr. and Mrs. John T. Driscoll, 3514 Jackson boulevard, to George Chott, son of Mr. and Mrs. Edward L. Chott, 243 Bertram road, Riverside.

Louise Salker Seman, daughter of Mr. and Mrs. Philip L. Seman, 4142 Greenview avenue, to Paul Maurice Weiss, son of Mr. and Mrs. Samuel Weiss of 5335 Dorchester avenue.

Lillian Stein, daughter of Mr. and Mrs. Harry Stein, 4630 North Drake avenue, to William S. Wretsky, son of Mrs. Freida Wretsky.

Pearl Marion Dietz, daughter of Mr. and Mrs. Edwin Dietz, 2337 Addison street, to Herbert J. Kowalski, son of Mr. and Mrs. August Kowalski.

Florence Leonore Korush, daughter of Mrs. S. J. Korush, of the Rogers Park hotel, to Henry S. Kane, son of Samuel Kane, 5 South Parkside avenue.

Lillian Garinisa, daughter of Mr. and Mrs. Maurice Garinisa, 7018 Paxton avenue, to Meyer Yalowitz, 7946 Kingston avenue.

Eleanor Rosen, daughter of Mr. and Mrs. Henry Rosen, 1118 East 54th street, to Irving Highton, son of Mrs. Rose Highton of Chicago.

Honey Latzer, daughter of Mr. and Mrs. A. Latzer, 3500 West Jackson boulevard, to Abe Mazer, 5914 South Loomis street, son of Mrs. Bertha Mazer.

MANDEL BROTHERS
In the Heart of Chicago • State at Madison
Sale!
Starts Monday
Full-Vue Frames
Leave it to Mandel's Optical Section to bring you a value like this! As fashionable for men as they are for women. Notice the streamline side-bows, raised to reveal the eye more fully. White gold-filled, beautifully engraved. Expert optometrists on duty, directed by Dr. S. S. Hollender . . . no fee for sight test.
Mandel's Optical Section—First Floor—Wabash.
Our Regular $6.50 Value
$2.95

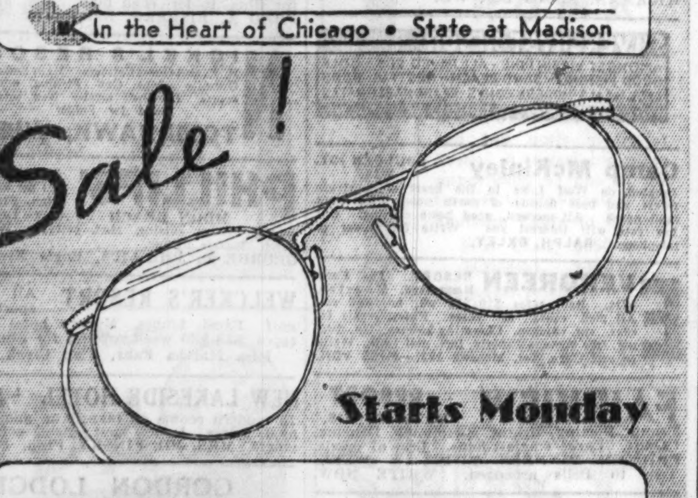

MANDEL BROTHERS
In the Heart of Chicago • State at Madison

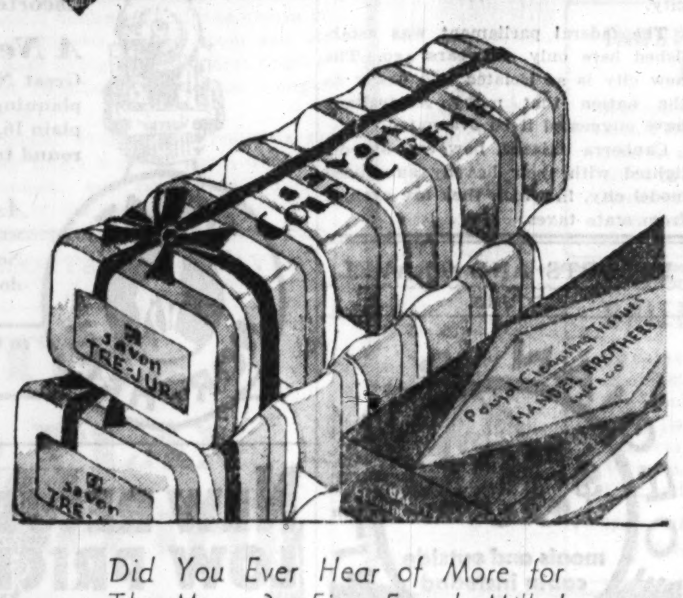

Did You Ever Hear of More for The Money? Fine, French Milled
Trejur Cold Cream Bath Soap
18 cakes $1.25
The demand has been overwhelming! Rapid lathering soap with just enough cream content to make it soft and soothing to the skin. 6-cake packages, in cellophane! Flower fragrances!
18 Cakes Facial Size....................$1
Poujol Cleansing Tissues.......4 Boxes, 55c
Mandel's Toiletries—First Floor—State.

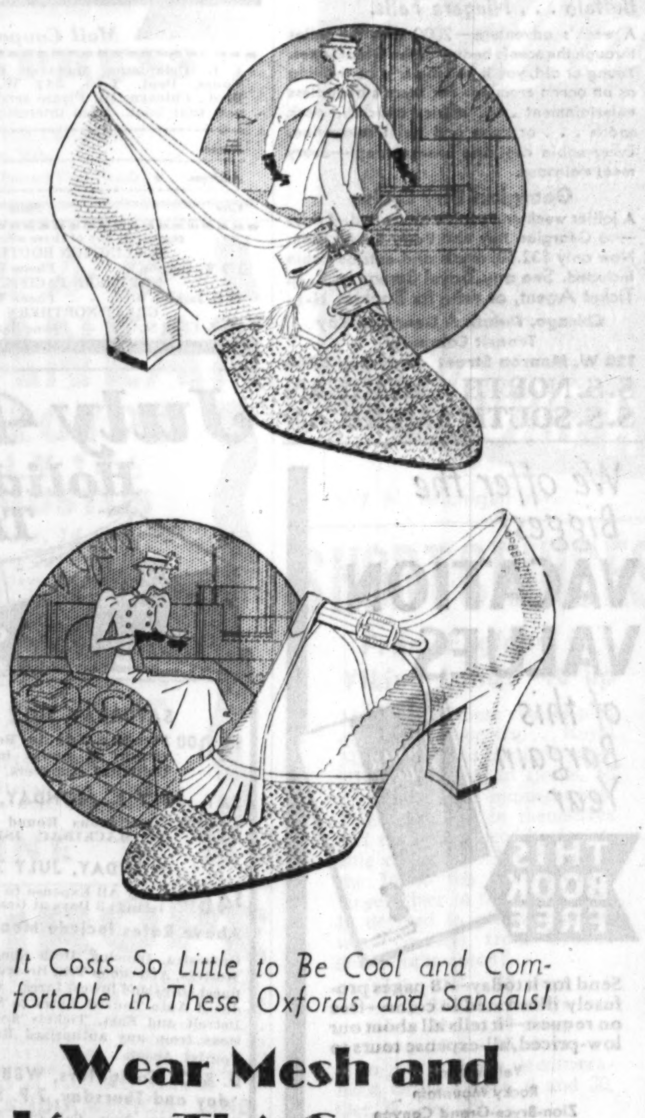

It Costs So Little to Be Cool and Comfortable in These Oxfords and Sandals!
Wear Mesh and Linen This Summer
$1.15
The T-straps with your beach pajamas! The oxfords with your brief tennis frocks! Grand for the World's Fair, too! Even wear them without hose because they're nicely finished inside! White mesh toes, linen heels.
Mandel's Sandal Shops—First or Fifth Floors—State.

MANDEL BROTHERS
MEN'S SHOPS

Now! Right When You Need Them! (A Tremendous Collection in a Great
SALE! 18,000 Men's Shirts and Pajamas
Worth $1.55 to $2.95! $1.15 *Hundreds of Styles!*
The Shirts—1200 custom-styled white shirts that we've sold by the hundred at $1.95! Plenty of plain white broadcloths, some checked shirts with ties to match, thousands of fancy shirts, tab collar models in British stripes! All Troy Tailored for smartness!
The Pajamas—the best assortment we've ever had at such a low price! Plain color broadcloths with sateen lapels, polka dot trims, contrasting pipings; smart new plaids and checks; some club lounge coats, and Russian blouses! Most of them with the Lastex Wonderbelt . . . in all good looking styles!
Mandel's First Floor, Wabash.

MANDEL BROTHERS
In the Heart of Chicago • State at Madison
Save 25%, 30% and More!
Manufacturer's Clearance! Famous Hartmann Luggage
And Many Other Famous Makes!

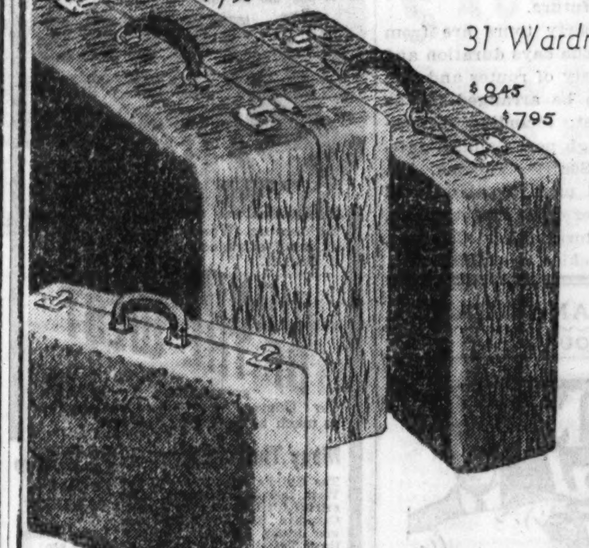

31 Wardrobe Cases—$6.95 to $9.50 Values!
Black or brown fabricoid with hangers for dresses. Now at only $5.00
24 Fitted Cases—black or brown shark grain cowhide. Attractive fittings. Regularly $9.85, now $7.95
37 Skyrobes—overnight and week-end sizes. Reg. $10.50 to $15.50, now $8.95
36 Fitted Cases—16 to 20 inch sizes. Top grain cowhide, special linings, and vast assortment of fittings. Regularly $17.50 to $22.50 values. Now $13.50
Wardrobe Cases, Hat Boxes—best top grain cowhide, black or brown. 18, 21 and 24 inch. $17.50 to $20 values. Now $13.50
Mandel's, Ninth Floor, State.

Movie Cameras Below 1/2 Price!
Stewart-Warner! $18.75 *Complete with case*
The name Stewart-Warner certifies the quality of the camera throughout . . . and it's a quality you've *never* been able to buy for so little! Made with four speeds . . . fitted with F3.5 lens . . . uses 16 mm. film. Anyone can make perfect pictures with this remarkable home movie camera!
Mandel's New Camera Section, First Floor, Wabash.

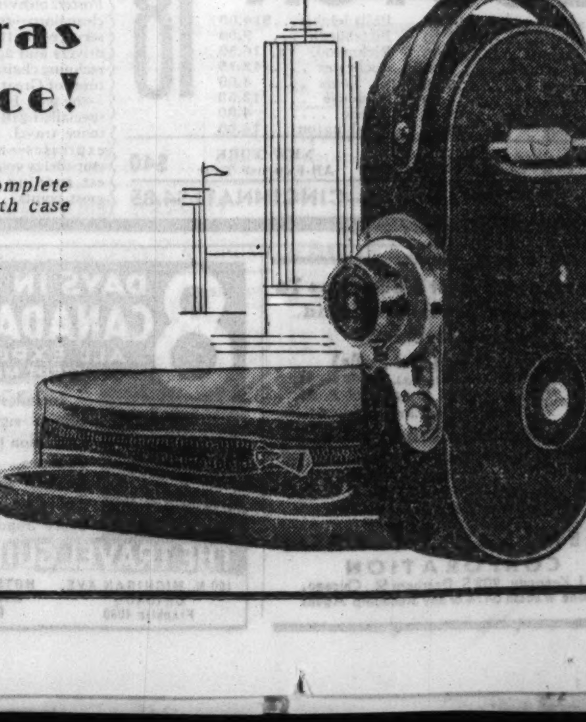

"Pierced Rock" and Bird Haven Draw Crowds

Hailed As Two of the Natural Wonders of the Continent.

GASPE, Quebec, June 17.—This vast and rugged domain of the province of Quebec, little frequented by or known to American travelers until three or four years ago, has inaugurated its summer season. American students and tourists have begun to arrive, bent on study of the Perce rock and the big bird sanctuary there.

Hailed as two of the greatest natural wonders of the continent, the great "pierced rock" and the bird refuge there and on nearby Bonaventure island have been bringing large crowds to the Gaspe peninsula ever since the construction of new roads opened the district to travel. As a consequence scores of summer resorts are beginning to dot the country. This week, from Riviere-du-Loup, on the south shore of the St. Lawrence river, eastward to Ste. Flavie and thence around the peninsula to the Baie des Chaleurs and return, American motorists were on the road and the picturesque cities and towns were bustling with the thrill of the season getting under way.

Almost completely isolated from the rest of the world until the fall of 1928, when the great 553 mile Perron boulevard, encircling the peninsula, was opened to traffic, Gaspesia is only now coming into its own as a summer resort. This year the quaint and hospitable villagers—almost pure French in blood, manners and their mode of living—are expecting their greatest season, for 1933 finds them closely linked not only to Montreal, Quebec City, New England and New York, but also to the middle western part of the United States through completion of a thousand mile riverside drive along the St. Lawrence eastward from Ontario.

SO. CALIFORNIA PLANNING BIG SPORTS SEASON

LOS ANGELES, Cal., June 17.—Formal entry of Cornell university in the national intercollegiate rowing regatta scheduled to be held at the Long Beach marine stadium July 8 was received here today.

This completes the quota of eastern schools for the first far western rowing classic ever staged in the west; Harvard and Yale have already filed entries.

The west will be represented by Washington, California, and the novice 8-oared crew of the Bruins of Los Angeles.

This 2,000 meter event will inaugurate an annual national crew classic in southern California.

A brilliant array of outdoor events is scheduled for southern California's summer season. Following are a few of them:

Santa Monica Pioneer Days celebration, June 19 to 24.

Santa Barbara U. S. Pacific fleet week and Marine carnival, June 23 to 30.

Beach carnivals, southland beach cities, July 4.

National air races, Los Angeles, July 1 to 5.

La Fiesta de Los Angeles, July 5 to 9, including world congress of rough riders and rodeo; water sports carnival; electrical pageant in Olympic stadium; historical parade, "California Under Three Flags," and pageant, "California Welcomes the World."

Centinella days pageant, Inglewood, July 31 to Aug. 5.

Santa Barbara "Old Spanish Days Fiesta," Aug. 3, 4 and 5.

Southern California championship sailing regatta, Santa Barbara, Aug. 7 to 12.

International championship Star slop regatta, Long Beach, Aug. 24 to 31.

Commodores' cruise, Catalina island, Labor day.

Los Angeles county fair [combined with Riverside and Orange county fairs], Pomona, Sept. 15 to 24.

Hollywood bowl outdoor symphony concerts, July and August.

Pilgrimage play, Hollywood, July and August.

More than a score of special golf tournaments, including professional and amateur, during summer.

Championship and tournament polo matches every Sunday during summer at Olympic turf, Riviera and Uplifters' Country clubs, Santa Monica.

Championship auto races. American Legion Ascot speedway, every week all summer.

"—But Don't Go Near the Water!"

A group of mermaids about to make the plunge at one of the piers leading out over Green lake, one of the entrancing spots of Wisconsin. The state is a favorite haunt of Chicagoans.

The Tail Market

By Eleanor Jewett.

I know where little rabbits
And woolly baa-lambs go
In the early summer
To buy their tails of snow.

They hurry to the market
That is in the June blue sky,
And they barter for the cloudlets
That the little winds drive by.

They pay in flower petals,
Which they carry in a sack,
And sing as they skip home again,
Their tails behind their back!

[Copyright: 1933: By The Chicago Tribune.]

Group Traveling Bans Possibility of Lonely Vacation

HOUSE party tours through the Pacific northwest are again proving popular with those who prefer the sociability of group travel as opposed to a "solo flight." This year the appeal of these tours is not only in their social features, their carefully planned intineraries and the thoroughness with which sightseeing is done, but also in the fact that they have been adapted to depression pocketbooks.

For instance, this year personally escorted economy house party tours will be operated for $99 and up for the round trip from Chicago via America's longest electrificed railroad to the Pacific northwest and Canadian Rockies. Only a year or two ago a travel expert would have told you that such a low price was impossible. With controlled inflation under way and prices climbing, travel opportunities of 1933 are at low cost that will probably never be equaled or even approached in the future.

Other house party tours are from seven to twenty-one days duration and offer a wide variety of routes and side trips. They can be arranged to the Pacific northwest, including Yellowstone park through new Gallatin gateway, Spokane, Seattle, Tacoma, Mt. Rainier National park, Portland, and the Columbia river drive, Puget Sound, Vancouver, Victoria; also Colorado, the Canadian Rockies, or California.

French Chateau Place of Delight for Connoisseur

SOME ninety miles beyond the gray ramparts of historic Quebec, on the north shore of the St. Lawrence river, the shouldering capes of the Laurentides form a deep bay. Here, where the waters of a once famous salmon river, the Murray, join their great parent on its journey to the sea, lies the quaint French-Canadian village of Murray Bay.

On a bluff some 400 feet above the mighty St. Lawrence is situated the magnificent Manoir Richelieu hotel.

Built into the mountainside, upon a bold cliff which overlooks the broad expanse of the St. Lawrence, it fits harmoniously into its green background with the grace of an old world manor house lording it over its own domain. Its cool, gray walls and copper roof, beautiful in its jade green coloring, rise in points and pinnacles above you in true chateau style. Even at a distance they are visible from the decks of the steamers which ply from Montreal and Quebec to the far-famed Saguenay.

You are at once impressed with the feeling that here is no hotel in the usual sense, but rather that you are entering the manor house of some young seigneur under Richelieu, were it not for the many modern and luxurious appointments.

A treasure house of Canadiana, of historic pictures and pieces, the Manoir Richelieu is replete with delights for the connoisseur. Its sunny bedrooms are either replicas of those in a French chateau of the period or contain the finest example of furniture designed by the artisans of French Canada.

Here one may relax in this healthful playground. Play golf on one of the finest golf courses on the continent, situated a short distance from the hotel on the mountainside, affording a view of the majestic St. Lawrence at almost every tee.

Bowling down the winding hills after a strenuous morning you will look forward to a plunge in the great outdoor pool, where salt water, slightly warmed, flows continuously in and out. Noon is fashion's hour at the swimming pool. An orchestra plays gayly on the balcony nearby.

Canberra Citizens Will Resist Plan to Evacuate City

CANBERRA.—(AP)—Because it is feared the experiment of creating an Australian federal capital at Canberra, a former sheep ranch, may be abandoned at some near date, residents are organizing a campaign to popularize this Cinderella city.

The federal parliament was established here only six years ago. The new city is so isolated and costly to the nation that many Australians have suggested it be evacuated.

Canberra citizens, however, are delighted with their heavily subsidized model city, in which they are exempt from state taxes.

RESORTS AND TRAVEL
TOURS.

GLACIER PARK
Train & Pullman fares lowest since the war via Glacier Park and Pacific Northwest to California
This is the year to visit the West. A little money will carry you further and buy more travel luxury than any time since the war. Don't say you can't afford it—find out from the Great Northern agent how to take full advantage of reduced round trip Pullman rates and new low round trip train fares; also Escorted Tours.
A New Deal in Economy
Great Northern is anxious to serve you in planning a western trip. Our agent will explain 16, 21, 45 day and season limit economy round trip ticket combinations.
Ask Mr. Moot— Phone, call or write E. H. Moot, General Agent, Great Northern, 212 S. Clark St., Phone Randolph 6700.
GREAT NORTHERN
to Glacier Park, Pacific Northwest, Alaska, California The Empire Builder

NEW RECORD LOW PRICES
ESCORTED TOURS
• COLORADO • YELLOWSTONE • GLACIER PARK • BLACK HILLS • CALIFORNIA • PACIFIC NORTHWEST • CANADIAN ROCKIES • ALASKA
7 to 21 DAYS
ALL EXPENSE PLAN
Join one of our traveling house parties through the western wonderlands. Utilize ALL of your time for vacation purposes and save money, too. An attractive booklet gives details of
BURLINGTON ESCORTED TOURS
Mail Coupon
J. G. Delaplaine, Manager, Burlington Tours, Dept. T-15, 547 W. Jackson Blvd., Chicago, Ill. Please send me your new tour book. I am interested in
Name
Address
City State
or consult any of these offices:
BURLINGTON ROUTE 179 W. Jackson St. - - Phone Wabash 2345
NORTHERN PACIFIC 73 E. Jackson Blvd. - - Phone Wabash 1271
GREAT NORTHERN 212 S. Clark St. - - Phone Randolph 6700

ALL-EXPENSE Circle Tours By BUS
Summer tours "tailor-made" to your liking. Include all expenses except meals. Niagara Falls—by bus and boat—6 days—$33.50.
New York City—choice of three routes—6 days—$39.50. Wisconsin Dells—including boat trips—5 days—$19.50.
California—new Santa Fe trail—short route and special rates. Los Angeles—$51.75 round trip.
Prompt attention to mail inquiries.
PHONE WABash 7700
Union Bus Depot......1157 S. Wabash
Greyhound Loop Depot....170 N. State
Sherman Hotel........112 W. Randolph
GREYHOUND Lines

RESORTS AND TRAVEL
WISCONSIN.

Strange Sights at the DELLS of the WISCONSIN RIVER
Miles of weird rock formations along narrow gorges, icy-cool canyons, caves, and a wealth of unusual scenery that lures visitors from the world over. Resort accommodations of every kind; this year at lower rates than ever. Come here to swim, fish, ride, hike, golf, take delightful boat trips . . . or to "just rest." Only 190 miles from Chicago by paved U. S. Highway No. 12; convenient C. M. St. P. & P. train service, busses. Send coupon NOW for maps, brochures, rates, and plan your best vacation at the mid-west's best vacation place!
Wisconsin Dells Region, Chamber of Commerce, Wisconsin Dells, Wis.
HORNET'S NEST
WISCONSIN'S SCENIC WONDER SPOT!
MAIL COUPON NOW
Wisconsin Dells Region, Chamber of Commerce, Dept. N. Wisconsin Dells, Wis. Please send all information about the Wisconsin Dells region. I am interested in Hotel ☐ Private Home ☐ Housekeeping cottage or cabin ☐ Golf ☐ Tennis ☐ Saddle horses ☐ Fishing ☐ Bathing ☐ No. in party........ I prefer accommodations in City ☐ Country ☐.
Name
Address
City State

Sherwood Forest Hotel and Cottages GREEN LAKE, WISCONSIN
Scenic highways or direct railroad lines lead to the beauties of Green Lake, only 175 miles from Chicago. Delight in the shaded charm of Sherwood Forest, explore the historic Indian mounds. Diversified sports program. Swimming, Dancing, Fishing, Golfing; a cuisine featuring generous meals made more tempting by fresh, succulent vegetables and pretty flowers from our own gardens, and unusual comfort in our rooms and cottages, each with bath. Among our discriminating clientele, you'll find many congenial fellow-guests. Write at once for illustrated Brochure, together with new 1933 tariffs, lowered to the tempo of the times.

Alpine Resort
A Honeymoon Paradise for Two!
EGG HARBOR —In lovely DOOR COUNTY —the scenic Switzerland of America WISCONSIN
On Green Bay shores. 250 acres of woods and cliffs. Secluded furnished cottages, or mingle with congenial guests in modern 100-room hotel. All sports; our own golf course; dancing, entertainments. See islands from our cruiser. Known to many couples as the scene of their happiest summer days. Come this season. Reduced rates. Airplane service from Chicago. Call or write for folder A. Local Office open eves. and Sun., 605 W. Madison Street, Oak Park, Ill., 'phone Village 6188.

NIPPERSINK HOTEL and COUNTRY CLUB
(formerly Nippersink Lodge) Genoa City, Wis.
Now Open to the Public in the beautiful WISCONSIN LAKE REGION
Golf, Tennis, Boating, Bathing, Fishing, Dancing, Riding. All on our own grounds
Only 65 mi. from WORLD'S FAIR
Accommodating 200 guests in HOTEL and COTTAGES with bath. Internationally known English Chef. Rates as low as $5 a day—$28 a week including meals. Exceptional rates for families. For reservations, Genoa City, Wisconsin.
Sidney G. Piers, Manager
Chicago Office—Phone State 4499

Hotel Geneva
WISCONSIN'S FOREMOST SUMMER HOTEL
70 Miles from Chicago on U. S. Highway 12.
100 Rooms with Private Bath, 18-hole Golf Course, Saddle Horses, Fishing, Sand Beach. Featuring $1.25 dinners. Famous Beers served in our English Tavern Room.
LAKE GENEVA, WIS.

Chanticleer Inn
Eagle River, Wisconsin
Just the place you want—European or American Plan—Modern housekeeping cottages—On Chain of Lakes—Adjoins golf course.

EVERGREEN LODGE Northern Forest Park
9 Wonderful Rustic Log Cabins, Up-To-The-Minute Modern Conv. Sleep on Simmons "Beautyrest" mattresses. Rest, quiet—Not a dress-up place. Woodland hikes, canoe trips, campfire lunches, good fishing, excell. food, children's playground, lounging pier, bathing, boat., saddling, golf.
1933 'very reasonable' rates. Amer. plan only
L. Doolittle & Son Boulder Junction, Wisconsin
"A request brings our attractive folder"—1933 Member "Heart o' The Lakes" Ass'n
AAA Official Lodge Gentiles

LAKE LAWN
On Delavan Lake, Wis., 80 miles from Chicago, offers complete modern resort facilities. 235 acres. Sporty 18-hole golf course, swimming, dancing, sailing, launch rides, horses, tennis, and children's playground. Modern hotel and 137 fully equipped housekpg. cottages.
Chgo. Rep., V. B. Leister, Rand. 2500, Loc. 256
Manager, William M. Fout, Delavan, Wis.

NORTHERN LIGHTS
MODERN FIREPROOF HOTEL
Manitowish, Wis.
Home of the Tiger Muskies, Pike, Bass, Trout and Deer. Open year 'round. Vapor heating system. All forms of recreation. Fine bathing beach. On Rest Lake, one of 14 lakes of famous Manitowish Waters. For folder write
Henry Kuhnert, Mgr.

KRANER'S BREEZY POINT RHINELANDER, WIS.
Lake Breezes on 3 Sides! New log cabins. Meals with turkeys from our own ranch. Showers, sand beach, housekeeping cabins. June half rate. Gentiles. Get Folder T.

EVERETT'S
The largest, most popular Resort in the North Woods. Fishing, bathing, boating, dancing, sporty golf course. Wonderful food. American plan. The finest equipped cottages, each with bath, hot and cold running water, inside toilets, maid service. Reduced rates, write today to
36th Season
TOM MARRIOTT, Eagle River, Wisconsin

KOERNER'S SPIDER LAKE RESORT
Don't forget golf clubs—Strong fishing tackle. BIG CUT IN RATES—Not in Quality. Write BOX 300, MANITOWISH, WIS.

The PINES Sturgeon Bay Door Co., Wis.
Hotel and cabins, modern conveniences. Dancing. Golf. Boating. Bathing. Fishing! Free horseback riding, our own tennis court and 18 hole miniature golf course. Get Booklet.
N. C. HAINES, Proprietor

Golfin' and Fishin'
are realities up here in the North Woods! 10 lakes and the Flambeau River within easy walking distance. Our own AIR PORT and snappy 9 hole course. Special rates for 1933 for hotel rooms and cabins. Write:
MASON LAKE RESORT
Fifield, Wis., for Illustrated Booklet.

Blaesing's SHOREWOOD VISTA
Unique Dude Ranch, Riding, Fishing, Bathing, Golf. Lodge or Rustic Cabins. Supreme cuisine. New low rates. Send for details. Geo. W. Blaesing, Box 3, Rhinelander, Wis.

The Northern
In the Pines. On the best fishing lake in the Land o' Lakes region of Northern Wisconsin. Very modern; elec. light; all improvements; hot and cold water; fine table. Bathing, boating, hiking. Everything the best. Booklet. Minocqua, Wis.

WISCONSIN DELLS
BERRY'S COLD WATER CANYON HOTEL
Modern, reasonable, centrally located. Beautiful golf course, bent greens. Fees only 50c per day.
Write for Illustrated Folder.
C. D. BERRY, Wisconsin Dells, Wis.

BEAVER VIEW LODGE
One of nearest DESIRABLE resorts to Chicago. Only 3½ hrs. from Loop. Delightful cool, wooded uncrowded lake region. Ask for Folder T with attractive rates. It will surprise you. Hartland, Wis.

PINEWOOD LODGE
North woods' 400 acre sport center for fishing, swimming, golf, tennis, saddle horses, all modern recreation facilities. Lodge and 10 cottages; tub or shower baths, lavatories, gas, electricity. An American plan A. A. A. resort. Write for new low rates and Folder.
SAM JOHNSON, Rhinelander, Wis.

Housekeeping Log Cabins
New attractive, full equip. On famous Last Land Lake. Muskie, pike, bass. Safe, sandy beach; elec., sanitary toilets, sinks, showers, hot water, ice, fuel, boats, golf. Write to DAVID YOUNG, Northland Lodge, HAYWARD, WIS.

Moen's Park Resort
LODGE. Hot and cold water in all rooms. De Luxe cottages with inside baths and lavatories. Chain five lakes. Golf, water toboggan, beach, fish. Dance in recreation bldg. Rustic dining hall. Reas. rates. Write for illus. folder, road map. MR. and MRS. FRED A. RISBERG, Rhinelander, Wis.

CABOT LODGE
AND 40 COTTAGES AT CABOT'S POINT
Wisconsin's Beauty Spot. Fishing, Boating, Tennis, Swimming, Dancing, etc. Write for Folder and Rates.
H. A. CABOT, STURGEON BAY, WIS.

NICKEL'S RESORT
H. K. and Guest Cottages. Main Lodge. Overnite cabins. Golf, Fishing, other sports. Excellent meals. New rates. Send for Folder
TOMAHAWK, WIS.

The TRAIL'S END
Located on Plum Lake. Fishing, boating, golf, trails. Modern conveniences. Home cooking. Fresh vegetables. Write RICHARD SAYNER, Sayner, Wis.

PHILLIPS' MOON BEACH
Rates as low as $21 per week. Amer. Plan. Finest equip. resort in north woods. Perfect cuisine. Mod. cottages. White sand beach. Muskie fishing.
GEORGE D. PHILLIPS, Eagle River, Wis.

BURR VALLEY LODGE
On Sugar Camp Lake. Finest table. White, sandy beach. Golf, tennis, boating, fishing. Write Mr. and Mrs. W. H. Kurtzweil, Rhinelander, Wis.

South View Cottages SAYNER, Box 12, Wis.
On Found Lake. Cozy cottages, log cabins hskpg. Excellent fishing. Fine, safe, sandy bathing beach. Rates res. J. H. SIMPSON.

WELCKER'S RESORT
All outdoor sports, incl. golf. Excel. tennis. Modern hotel and cottages, $18-$30 week. Write for illus. folder.
Miss Martha Fahr, Fish Creek, Wis.

Housekeeping Cottages
Fully equipped on Long Lake of Eagle Chain, Wis. Tennis. Waterfront lot bargains.
Mrs. H. S. O'Neil, Three Lakes, Wis.

NEW LAKESIDE HOTEL Lake Geneva, Wisconsin
75 modern rooms on lake; Am. and E plan; mod. prices. Danc., boat., fish., golf., bath. tennis. MRS. JOE FINSKY, Prop. Phone 27.

WANT A REST? CAMBRIDGE, WISCONSIN
Come to Lindenhurst on Lake Ripley. Be cool, comfy, enjoy simple life. Good eats, fine bathing, fishing, boating, golf. Reas. rates. G. W. MAY, Prop.

GORDON LODGE
"City Comforts with Country Charm"
Rustic Cottages, showers; complete quiet. Write Mrs. A. J. Gordon, Ephraim, Wis. Gentiles.

SILVER DALE RESORT At Devils Lake, Wis.
Hskpg. cottages adjacent to beau. State Pk., from $12 a week up. Rates lowered. Write for Booklet.
E. A. Ludwig, P. O. Baraboo, Wis.

Little Mountain Resort MAUSTON WIS.
Tennis, fish., hik., swim., horseshoes, horses, cabins, sgl., dbl. rooms; best of meals; all for $10 a wk. Chicken dinners. Trips to Dells arranged. Write now.

Muskalonge Lake Resort
—Spend your vacation among the pines at Heafford Jct., Wis. Furnished cabins, $15 a week, inc. boat, ice, garage. Best musky, bass, pike fishing. P. ZECHES, Bradley, Wis.

HILLSIDE RESORT EPHRAIM, Door County.
Home cooking; elec. lts.; run'g water; fine bathing beach; good fishing. Golf course close by. Write Mrs. O. M. OLSON, Ephraim, Wis., for booklet.

MURMURING WATERS
Housekeeping cabins on Lost Lake. Electric lights, fine sand beach. Outdoor attractions, golf, fishing.
JOHN ELIASON, Sayner, Wis.

BROMLEY'S RESORT, SAND LAKE. Rustic Northwoods Resort, mod. conv., all outdoor sports. Rates. American plan reduced to $16 wk up. Boats, outdoor equip. included. No hskpg. cottages. Write for folder. W. G. BROMLEY, Eagle River, Wis.

SWARTZ DEER LODGE
A delightful resort on Eagle Chain of Lakes. Boats, fish, hiking. Home cooking. Kts. Reduced rates. Booklet. Mrs. D. B. Swartz, Three Lakes, Wis.

SOLID COMFORT RESORT
ON LAKE GENEVA. Gentiles. H. and c. run. water; all sports, honest home cooking. Write for booklet. J. ANDELL, Williams Bay, Wis.

KAHN'S RESORT TOMAHAWK, WIS.
Typical deep woods resort—a place for "he-men" and family who appreciate a lively time. All sports. Fighting fish. Write for particulars.

DEVILS LAKE LODGE WISCONSIN STATE PARK
New, completely furnished housekeeping cottages. Neat, clean, attractive. Get Folder A.
W. T. MARRIOTT, BARABOO, WIS.

FARM RESORT offers you a restful vacation. Bathing, boating, fishing. Real home cooking. Our own farm produce. $9 week.
MRS. H. HOH, Mauston, Wis.

Furn. hskg. cottages and log cabins; beautiful Deerskin Lake; fishing, bathing, forest trails for hiking; golf near; ideal vacation spots. Write Deerskin Lake Resorts Associated, Eagle River, Wis. Gentiles.

WOODSIDE Farm Resort, Mauston, Wis.
Sandy beach, fish, golf, free canoes & boats, horses, pony, tennis, airy scr. log cabins & cotgs., elec., exc. food, spr. chicken. Rm. & brd. $10 wk., with bath $12. Family rates.

WISCONSIN.

The Clarendell
In Williams Bay on Geneva Lake, Wis.
The time you spend at this delightful modern inn will be enjoyed, because of the homelike atmosphere, comfortable rooms, beds, meals that will bring you back, own vegetable products. All sports.
1933 RATES—BOOKLET. TEL. 1219-J-1.
MRS. C. RIDELL.

Enjoy this VACATION the MOREY EAGLE RIVER
Up-to-the minute lodge and housekeeping cottages on 2 miles of shoreline. Muskie, pike, bass, pan fish in plenty. Two golf courses, tennis, croquet, riding, free row boats, bathing. Free transportation from town. 2½ miles distant. For details and rate, write.
Mae B. Morey, Eagle River, Wis.

Ellison Bay Lodge & Cottages
Most moderately priced resort in Northern Door County. Cool. Restful. Ex. fishing. Ideal for hay fever patients. Five housekeeping cottages cheap. Write MRS. GILBERT WICKMAN, Ellison Bay, Wis.

SILVERCRYST RESORT 200 MI. FROM CHICAGO
AMONGST VIRGIN PINE - ALL PAVED RDS. - GOLF
GOOD FISHING - SAND BEACH - RESTFUL BEDS
EXCL. MEALS - MODERN CONV'S. - REASONABLE RATES
Write for Booklet W. ERNST, WAUTOMA, WIS.

Camp McKinley BOULDER JCT. WIS.
Located on Wolf Lake in the heart of a virgin forest and best fishing of north woods. Excellent sand beach. All modern, good home cooking. Our low rate will interest you. Write for folder or telephone. RALPH OXLEY.

EVERGREEN RESORT. The Farm Homestead, Mauston, Wis. Red. rates $10-$12 wk. bd. and rm. All mod. convs., scr. cotgs. Finest meals fr. vegs., spr. chicken. Charming hostess. Gd. fishing, free boats, all sports, incl. golf 1 blk. Write or call Chgo. Tel. Mohawk 1827—MISS VON.

FAIRVIEW RESORT MAUSTON, WIS.
Tennis, Fishing, Hiking, Swimming, Dancing. Cabins. Large single rooms. Best of meals. CHICKEN DINNERS TWICE A WEEK. Trip to Dells arranged. WRITE NOW.

EAGLE INN
EPHRAIM, WIS.
One of the better resorts in Door county, Wisconsin's Wonderland. Write for folder.

ACKERMAN HOTEL Twin Lakes, Wisconsin
Large, beautiful grounds; all outdoor sports; free picnic grove; good boats; excellent home cooking; reasonable rates. Write for booklet.
J. GUSTAFSON — Phone Genoa City 128-M.

Hahn's English Lake Resort
MANITOWOC, WISCONSIN, ROUTE 3.
Hotel, cottages on lake front among pines, cedars. Fish., Boat., Bath. Home cook. Write for booklet.

WILLIAMS' RESORT
Cabins with bath or hotel. All sports. Reduced rates. Write for booklet.
FRANCES WILLIAMS, HAYWARD, WIS.

FURNISHED COTTAGES
in beautiful park, 2 miles from Devil's Lake. Shower baths. Reasonable Rates. Write to EFFINGER PARK, BARABOO, WISCONSIN

Bay Shore Hotel On Lake Geneva at water's edge. Cott.; exc. table. Summer sports.
Mrs. Bess Vandercook, Mgr., Williams Bay, Wis.

RESORTS AND TRAVEL
TOURS.

GEORGIAN BAY LINE
$59.50 meals and outside cabin included
7 DAY CRUISE
First sailing from Chicago June 21st
To Mackinac . . . Georgian Bay (30,000 Islands) . . Parry Sound, Canada . . . Detroit, Cleveland, Buffalo . . . Niagara Falls.
A week's adventure—2000 carefree miles through the scenic beauty of the Great Lakes. Young or old, you'll find this trip as thrilling as an ocean crossing. For there's boundless entertainment . . . music, dancing, deck sports . . . or calm and quiet relaxation. Every cabin cool and breeze-swept—every meal delicious.
Georgian Bay Cruise
A jollier week-end you've never had. 4 days—to Georgian Bay and Parry Sound, Can. Now only $32.50, meals and outside cabin included. See any Travel Bureau or R. R. Ticket Agent, or write for Booklet N-1.
Chicago, Duluth & Georgian Bay Transit Company
128 W. Monroe Street Randolph 2960
S.S. NORTH AMERICAN
S.S. SOUTH AMERICAN

July 4th Holiday Trips
D&C LAKE LINES
SATURDAY, JULY 1
$40.00 Five-Day Trip to Detroit and return; 5 hours in Detroit. Unlimited stopovers.
SAT., JULY 1—MONDAY, JULY 3
$18.75 Continuous Round Trip to MACKINAC ISLAND
MONDAY, JULY 3
$46.50 5-Day All Expense to Mackinac Island; 3 Days at Grand Hotel.
Above Rates Include Meals, Berth
Orchestra, Dancing, Deck Sports, Social Hostess, Afternoon Tea, Bridge. Largest, finest ships and lowest fares. Greatly reduced Auto Tourist Rates to St. Ignace, Detroit and East. Tickets and reservations from any authorized Railroad or Tourist Agent.
D. & C. Navigators, WBBM, Tuesday and Thursday, 7 P. M. DST.
Reservations Now. Call City Ticket Office (1009 Carbide & Carbon Bldg., 230 N. Michigan Ave., Ran. 4470) for information. Sailings from Navy Pier, Door 206. 2:30 p. m. D. S. T.
D & C NAVIGATION CO.

RESORTS AND TRAVEL
TOURS.

Travel Guild All-Expense House Party TOURS
Save you money. Go "De Luxe." See Everything. A tour to fit your time and purse. Personally escorted. No ticket, baggage or hotel worries. Prices include all transportation, Pullmans; Rooms at famous Hotels; Sightseeing. Wonderful meals at small extra cost if desired.
WONDERLAND OF THE WEST
More fun than going alone. You'll enjoy the "House Party" friends you make as much as the sights you see.
Many Thrilling Tours—$122 up 8 DAYS to 5 WEEKS
The Guild's seven routes to the West include everything. Also extension trips featuring Alaska, Canadian Rockies, Yellowstone, and Rocky Mountain National Park. Among these Travel Guild House Party Tours are:
Pacific Northwest—Canadian Rockies
13 DAYS $175 The famous Olympian; Sioux Indian ceremonials. Electrified route over four scenic mountain ranges, Tacoma, Portland, Columbia River Drive, Mount Rainier; Seattle, Victoria, Vancouver, Canadian Rockies, Lake Louise, Banff.
Colorado—California—Mexico
Pacific Northwest—Canadian Rockies
20 DAYS $255 The Rockies; Colorado Springs; Indian Detour; Grand Canyon, Agua Caliente, San Diego, Los Angeles, Parlor Motor Cars along Pacific Coast to San Francisco. Redwood Empire; Portland, Columbia River Drive, Seattle. Steamship to Victoria and Vancouver. Canadian Rockies; Lake Louise; Banff.
14 DAYS $175 Southwest and California
Oklahoma and Texas, El Paso, Carlsbad Caverns, Juarez and Agua Caliente, Mexico. San Diego, 3 days in Los Angeles, Grand Canyon, old Santa Fe, Colorado, The Rockies and Denver.
Wherever you go the Guild can save you money. Ask for book of tours. Chicago Office open Saturday afternoons and Sundays
TRAVEL GUILD INC
CHICAGO (Franklin 4080) 180 No. Michigan
MILWAUKEE (Daly 6565) Hotel Pfister

We offer the Biggest VACATION VALUES of this Bargain Year
THIS BOOK FREE
SUMMER TOURS
Send for it today—48 pages profusely illustrated in color—free on request—it tells all about our low-priced, all-expense tours to
Yellowstone
Rocky Mountain
Zion-Bryce-Grand Canyon
Yosemite
National Parks
California—Old Mexico
Colorado—Utah
Experienced escorts. No extras—one cost covers everything. Don't delay—act today. Get your copy from
Department of Tours
Chicago & North Western Ry.-Union Pacific
137 So. La Salle St., Chicago, Ill.
Phone Dearborn 2121
or mail coupon
John C. Pollock, Manager
137 So. La Salle St., Chicago, Ill.
Phone Dearborn 2121
Please send me "Summer Tours" Book.
Name
Street A-11
City State

12 Day BERMUDA Tours
$125.00
Chicago to Chicago
Sail on S.S. "Queen of Bermuda"
JAMES BORING COMPANY
333 No. Michigan State 7213

RIVER CRUISE ON THE ILLINOIS AND MISSISSIPPI RIVERS
$44.00 8 days, all expense. Steamer Cape Girardeau. Wonderful meals, dancing, bathing, entertainment.
Escorted Tours EAST and WEST—Low Rates
☐ Yellowstone ☐ Colorado ☐ Estes Park ☐ Canadian Rockies ☐ California ☐ Historic East ☐ Eastern Canada ☐ Saguenay River ☐ Dude Ranch.
Write, Phone or Call for Literature
CARTAN TRAVEL BUREAU
104 S. Michigan Ave. Randolph 2873

Advertise in The Tribune

RESORTS AND TRAVEL
TOURS.

RESORTS AND TRAVEL
TOURS.

GREAT EASTERN bus terminal
NATION WIDE SERVICE
232 W. MADISON West of Wells St.
Phone CENTRAL 4242 and ask for Mr. Black, for lowest fares all parts of U. S.
BOSTON $18
PORTER
FREE PILLOW & PORTER SERVICE ADJUSTABLE RECLINING CHAIRS

Baltimore	$14.00	Philadelphia	$14.00
Buffalo	10.50	Pittsburgh	9.00
Cleveland	7.00	Richmond, Va.	16.50
Columbus	7.00	Rochester	12.15
Dayton	6.25	St. Louis	4.00
Detroit	4.00	Syracuse	13.50
Indianapolis	3.25	Toledo	4.00
Norfolk	18.25	Washington	14.00

Porters on every bus—clean linen—free pillow service—better-type drivers and adjustable reclining chairs are features of Great Eastern—the only bus system specializing in long distance travel. All thru expresses—no local stops delay you—shortest running time to most points.
NEW YORK $15— NEW YORK All-Expense Tour $40
LOUISVILLE $4.85--CINCINNATI $4.85

Largest and Finest Steamships To Milwaukee, Mackinac Island Detroit, Cleveland, Buffalo (Niagara Falls)
S.S. TIONESTA sails Sat. 11:00 P. M.
S.S. JUNIATA sails Wed. 11:00 P. M.
Automobiles Carried
7-Day Vacation Cruise to Buffalo (Niagara Falls) $60 and return
Mid-Week and Week-End Cruises to Mackinac Island and Return $25.00
Ask for Illustrated Booklet
GREAT LAKES TRANSIT CORPORATION
B. J. Kennedy, 203 S. Dearborn St., Chicago, Phone Wabash 6474 or any Steamship Agent

8 DAYS IN CANADA $59
ALL EXPENSES EXCEPT MEALS
QUEBEC MONTREAL TORONTO NIAGARA FALLS
Includes best hotels. Liberal sightseeing . . . Excursion to St. Anne de Beaupre. 1000 Islands at slight additional cost. Tours leave Chicago every Sunday.
THE TRAVEL GUILD Inc.
180 N. MICHIGAN AVE. CHICAGO Franklin 4080
HOTEL PFISTER MILWAUKEE Daly 6565

Branch Banking Chief Factor in British System

"Big Five" Controls Seventy Per Cent of the Deposit Business There.

LONDON.—[U. P.]—Branch banking, prohibited in all except seven states of the United States, is the chief observable factor which distinguishes British banking from banking in the United States.

Extension of this branch banking has been the major development in British banking during the last two decades.

As a result, five big banks, usually referred to as the "Big Five," now have what amounts to about a 70 per cent monopoly of the British deposit banking business.

Although there is no regulation to that effect, the "Big Five" and other British deposit banks, as a matter of general policy, hold practically no securities which are not of the so called trustee class. They are chiefly gilt edge government, municipal and dominion stocks, all readily realizable in cash.

No Bank Examiners There.

In the absence of official bank examiners, the chief check on the soundness of a British bank is the annual audit, taken by recognized certified accountants, appointed by the stockholders at the annual meeting.

The Bankers' Almanac and Year Book lists only 24 banks in England and Wales, eight in Scotland, and six in northern Ireland. A few of them, like the Bank of England, operate under royal charter.

Of these 38 banks, the "Big Five" own or control twelve. Thus, aside from the "Big Five," there are only 26 banks in England, Wales, Scotland, and Northern Ireland which are actually listed as banks.

There are scores of other institutions which carry on the business of banking, which would be classed as banks in the United States. They are institutions which deal in exchange operations, investment banking, overseas banking or act as advisers to foreign governments, but which are not listed as real banks.

Morgan & Co. Listed as Merchants.

Even Morgan-Grenfell, the London branch of J. P. Morgan & Co., are listed by the Bankers' Almanac as "merchants."

The 38 listed banks have between them almost 13,000 main and branch offices. The "Big Five" alone control about 9,500 of these branches, through their own branches and the branches of their affiliated banks.

There were many outcries against the tendency to concentrate the banking business in the hands of a few big banks. Residents of provincial cities and towns protested in particular, claiming that London headquarters would not consider their interests sympathetically. Objections were partially met in many cases by retaining the personnel of the old banks in the branches of the new.

British banks have been criticized, especially in labor circles, for being too cautious and too conservative, for not taking risks for the sake of accelerating industrial activity.

But now that the British public has heard something of the effects of the bank crisis in the United States, even former critics are praising the sagacity of the British banker.

When Day Is Done and Shadows Fall

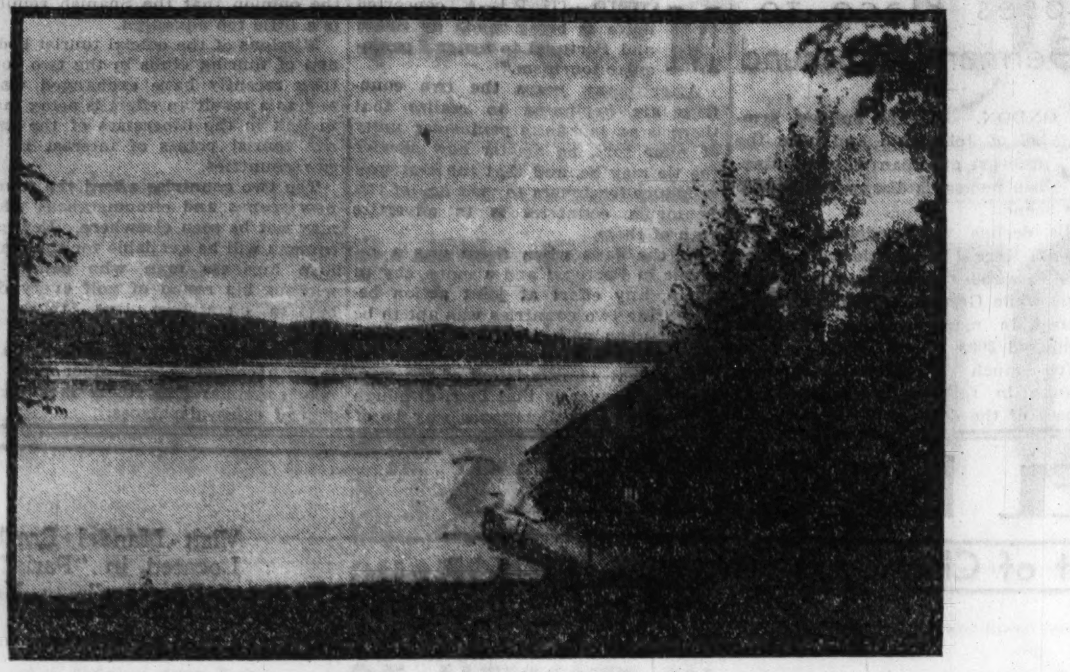

A cottage on an inland lake in Michigan has such a scenic setting as would make any city dweller's mouth water at this time of the year. The lakes are unusually attractive this season.

TRAVELERS' GUIDE

What's your travel problem? Queries regarding costs, accommodations, etc., of travel by land, air, and sea, and places to go and how to get there, both in this country and abroad, will be answered by this department. Answers of public interest will be published. Address your questions to Travelers' Guide, The Chicago Tribune, enclosing stamped, self-addressed envelope.

To settle an argument please explain the difference between displacement and net registered tonnage of ships. M. S.

Displacement tonnage is not of commercial importance. It is the equivalent of the weight of the water displaced by a vessel fully loaded and ready for sea. It is the largest tonnage dimension of a ship. Net registered tonnage is the total enclosed spaces of a vessel available for cargo and passengers, in measurement tons of 100 cubic feet. Passengers should judge size of ships by net registered tonnage.

When is the St. Lawrence river open to navigation from Montreal? E. M. D.

The ordinary open season is from April 25 to Nov. 25, and frequently lasts from April 20 to Nov. 30.

Unveil Monument to Memory of Pocahontas

HEACHAM, England. — (AP) — A monument to Pocahontas, the American Indian princess who married John Rolfe, has been unveiled here.

It was erected by present representatives of the Rolfe family in England and by Americans in Virginia and other states.

Pocahontas died in 1617 at Gravesend as she was embarking to return to Virginia.

NORTH WOODS GET READY TO GREET THRONG

IT is vacation time in the lake-splashed north woods of Wisconsin. The trees that stood gray and gaunt all winter among the pines, balsams, and hemlocks are proudly garbed in fresh green, and the woods are shadowy and cool, fragrant with flowers, and musical with the birds' songs. Wild roses are opening their petals everywhere, and the slopes of the hills are snow-white with the masses of daisies.

Around the camps and lodges there is quiet activity and serene gayety. Canoes are dancing out onto the lakes after their long hibernation. The carpenter's hammer drives the last nail in the roof of the newest cabin. More people go every year into the forests that fringe the little lakes, and leave more regretfully in the fall.

More private homes are opened every June. There is something delightfully homey and permanent about the log cabin that is man's castle. The cabins are surrounded by tall pine trees, slim birches and wild flowers and berries. Fantastic bits of birch bark furniture are in their places beside many fireplaces.

Private homes that stand alone are dotting the lake woods country everywhere. They stand in groves of virgin timber or with forests at their back, looking out over a silver stretch of water to ragged shores. They are beautiful homes with all the charm of the wilderness around them and all the easy living that the first quarter of the Twentieth century has brought with it.

Summer visitors and residents no longer rough it in the north woods of Wisconsin, but they keep all the charm of the roughing days.

RESORTS AND TRAVEL — RESORTS AND TRAVEL
Ocean Travel. — Ocean Travel.

CANADIAN PACIFIC
Ocean Travel News

Next Winter's Empress of Britain WORLD CRUISE
This cruise has everything! Revised itinerary, perfectly timed: the Mediterranean at the season's height, India in the cool season, Japan in cherry-blossom time... and Bali. January 4th sailing...so you can spend the holidays at home, and enjoy best weather conditions. Empress of Britain ... twice the size of any other world cruise liner, favorite of famous travellers. 10 years' world cruise experience... your guarantee of perfect planning and absolute reliability. Get ship's plan, itinerary, fare schedule. 32 ports in 130 days. 59 days on shore. Ship cruise only, $1600 up. Standard shore excursion programme, $500.
From New York Jan. 4, 1934

ONLY 3 TO 4 DAYS OCEAN TO EUROPE
Sail from Montreal or Québec...for the fast, direct route to British and Continental ports. 2 days on the smooth St. Lawrence Seaway. Then, only 3 to 4 days across the Atlantic. $212 up, First Class, one way, by Empress of Britain. "Duchesses" for luxury with economy. "Mont-ships" for solid comfort, low cost...round-trip fares: $220 up, Cabin; $168 up, Tourist; $131.50 up, Third Class. All ships carry Tourist and Third Class.
Low-cost all-expense tours
TWO NORWEGIAN CRUISES: 14 days each, by Empress of Australia: July 14, from Southampton to Fjords and North Cape...July 29, from Immingham to Fjords and Northern Capitals.

INDEPENDENT WORLD TOURS
Exceptionally low fares
But you must book now! Choice of 66 itineraries. Tickets good for 2 years. Spend as much time in each port as you please. Shore excursions to suit your needs. Convenient connections at all ports. Offices and agents all over the world. First and Tourist Class.

ORIENT... direct, or via Honolulu
10 days to Yokohama via Direct Express Route ...on Empress of Asia and Empress of Russia. See Honolulu en route by taking Empress of Japan (largest, fastest liner on the Pacific) or Empress of Canada. From Vancouver and Victoria. Reduced Summer round-trip fares... First and Tourist Class. Also, Third Class to
Honolulu, Yokohama, Kobe, Nagasaki, Shanghai, Hong Kong, Manila

SOUTH SEAS
Honolulu, Suva, Auckland, Sydney
Large, modern liners with finely appointed staterooms and public rooms. First, Cabin and Third Class. Sailings from Vancouver and Victoria. Connect at Honolulu if you sail from San Francisco or Los Angeles. Low-cost Summer round-trip fares... Inclusive Tours.
Via Canadian Australasian Line

Folders, maps, information . . . from your own agent, or E. A. Kenney, Steamship General Agent, 71 E. Jackson Blvd., Chicago, Ill. Phone Wabash 1904.

RESORTS AND TRAVEL — RESORTS AND TRAVEL
TOURS. — TOURS.

GOOD TIMES on a big cruise liner... and at cool lake resorts

GREAT LAKES CRUISES OF THE CANADA STEAMSHIP LINES
NORTHERN NAVIGATION DIVISION
NOW ONLY $65 for 7-DAY CRUISE from Detroit
Here are the "good time" trips! ... on the largest and finest liners of the Lakes! Dance, loaf, play, enjoy jolly organized entertainment with the atmosphere of a big ocean liner for a background. Up Lake Huron . . . through the "Soo" . . . across the mightiest of inland waters, Lake Superior! ... with breezy wide decks, great Observation Dining Room, Ballroom and cozy, luxurious staterooms! Fascinating shore visits at Sarnia, Port Arthur, Duluth—with picnics, bathing, golf and other sports to vary the gayety—and a royal welcome everywhere!
For literature and tickets apply to A. P. Williams, Gen. Agt., Canada Steamship Lines, 8 S. Michigan Blvd. Tel Randolph 6337 or any authorized Tourist Agents or Railroad Ticket Offices.
SAGUENAY CRUISE FROM TORONTO
Thousand Islands—Rapids of the St. Lawrence, Montreal, Quebec and the Saguenay. $63.25 ROUND TRIP

Ocean Travel. — Ocean Travel.

Summer Guest Cruises on three SPOTLESS NEW LINERS of the GREAT WHITE FLEET to the WEST INDIES and the CARIBBEAN
From New York
17 DAYS $170 HAVANA, JAMAICA, PANAMA, COSTA RICA
13 DAYS $130 ALL-EXPENSE HAVANA-JAMAICA TOUR
10 DAYS $95 SPECIAL ALL-EXPENSE HAVANA TOUR
Sailings Every Thursday. No passports required on above cruises.
to CALIFORNIA
First Class: Rail-Water Circle Tours, Chicago back to Chicago, going via New Orleans (weekly sailings), returning all rail, $280 up; liberal stopovers. Similar low fares via New York.
All outside rooms. Superior accommodations slightly higher.
Apply Local Tourist Agent or United Fruit Company, 117 W. Washington St., Chicago. Tel. State 7741.
UNITED FRUIT COMPANY

JAMES BORING'S TENTH MEDITERRANEAN CRUISE
Egypt, the Holy Land, Russia, and 21 other outstanding countries and islands, all in one great 9-weeks' trip for your best summer vacation.
S.S. PRESIDENT JOHNSON, specially chartered Dollar Liner, under one competent American management, your palatial, cool summer home. Every stateroom outside. All passengers have complete run of steamer without class distinction. Wide Mediterranean experience enables James Boring to offer this record itinerary at record low rates.
Plan now to give yourself this travel treat, before prices advance. Secure booklet "Mediterranean Cruise" with complete facts. See local agent or
JAMES BORING COMPANY, Inc. 333 North Michigan Ave., Chicago. State 7213
From New York July 1 $590 up Includes complete shore trips

RESORTS AND TRAVEL — RESORTS AND TRAVEL
Ocean Travel. — Ocean Travel.

TO EUROPE
The TREND is to AMERICAN SHIPS
Passenger lists show it . . . delighted voyagers are spreading the news. Now American ships are setting a new standard of American ocean service: delicious food, extra American comforts. Every privilege any ship can offer, plus the American standard of living.
Fast Cabin Liners to Cobh, Plymouth, Havre and Hamburg
MANHATTAN (new) June 21; July 19; Aug. 17
WASHINGTON (new) July 5; Aug. 2; Aug. 30
Largest liners ever built in America and the world's fastest Cabin ships
PRES. ROOSEVELT: June 28; July 26
PRES. HARDING: July 12; Aug. 9
Also, economical "One Class" American Merchant Liners direct to London, every Friday, at $90.
For full information and reservation apply to your local agent. He knows travel values.
UNITED STATES LINES
AMERICAN MERCHANT LINES
Roosevelt S. S. Co., Inc., General Agents. Company's Office, 216 N. Michigan Ave., Chicago. Tel. Randolph 6840

ASK YOUR TRAVEL AGENT about Pleasure-Planned Trips to BERMUDA
QUEEN of BERMUDA 22,480 Gross Tons
Your travel agent knows! Let him explain the famous Furness "pleasure-plan"—on this great new liner that provides a private bath with every room. Designed for the Bermuda voyage, with a $250,000 night club center, great tiled pool, stage, ship-to-shore phone! Every sailing direct to the dock at Hamilton.
Current Sailings
June 20, 24, July 1, 6, 11, 15, 22
Apply local agent or Furness Bermuda Line, 307 No. Michigan Ave., Chicago
ROUND TRIP RAIL-WATER TOURS CHICAGO to BERMUDA and RETURN $109.05
Including rail transportation both ways, first class accommodations and meals aboard ship.
Ask about All-Expense Tour Chicago back to Chicago $140 up.
FURNESS Leads the way to BERMUDA

RESORTS AND TRAVEL — RESORTS AND TRAVEL
Ocean Travel. — Ocean Travel.

NOW IS THE TIME TO PLAN your summer trip
There are so many places to go at such attractive prices, that it may be difficult to decide where and how to go. The advice of technically-trained travel men often insures the success of a journey. You are invited to call at any American Express office and talk over your plans. The American Express travel service is all-inclusive and impartial.

NATIONAL PARKS — 15 tours in July and early August; five different itineraries through the Parks, Canadian Rockies, California, Pacific Northwest, Alaska; durations from about one month to 56 days.
ALASKA — 8 special escorted tours, including the Yukon Circle and the Inside Passage. Leaving Seattle or Vancouver during June and July. Durations 23 days and 38 days. From Seattle $340 to $502.
GREAT LAKES CRUISES — 7 days—Chicago to Buffalo and Mackinac Island $59.50; 4 days—Chicago to Parry Sound—return via Mackinac Island and Georgian Bay $32.50.
EUROPE—"PRICELESS" — 19 Escorted tours of varying durations; extremely economical travel at the rate of about $7 per day, including steamship tickets, 3rd class. Choice of 5 itineraries; accommodations are comfortable; 4 sailings during June and July from New York and Montreal.
SAGUENAY RIVER — All-expense from Chicago—9 days $137.20.
BERMUDA — All-expense from Chicago—9 days $140.00. Leave June 23rd, July 14th and 21st. August 4th, 11th, 18th and 25th.
EUROPE — Steamship tickets—Escorted or Independent Tours—reservations made in advance. Mediterranean and North Cape Cruises.
HOLY YEAR TOURS — Rome, Shrines of Europe, the Holy Land. Officially approved groups with well known spiritual director. Attractive rates.
EASTERN TRIPS — All-expense—by rail—9 days $65.00. New York—Atlantic City—Washington—Niagara Falls. Leave June 24th, July 15th, August 5th and 19th.

AMERICAN EXPRESS Travel Service
70 East Randolph Street, Phone, Harrison 9700, Chicago, Ill. 779 North Water St., Milwaukee, Wis.
American Express Travelers Cheques Always Protect Your Funds

Summer Cruises to the MEDITERRANEAN HOLY LAND • EGYPT
JULY 1st ROMA — 52 Days, 23 Calls
"The complete Mediterranean experience", together with Istanbul, the Black Sea and two ports in Soviet Russia! A remarkable cruise opportunity on one of the favorite luxury vessels of the Southern Route to Europe.
First Class, $550 up TOURIST, $300 up
JULY 14th AUGUSTUS — 39 Days, 14 Calls
The whole Mediterranean, with 4 days in the Holy Land, 2 on the Bay of Naples, as well as Athens, Rhodes, Crete, Sicily and the Riviera. World's largest motorship, 33,000 tons. Return on ROMA from Cannes Aug. 13.
First Class, $465 up TOURIST, $255 up
Stopover privilege in Europe, return any Italian Line sailing.
Apply local agent or 333 No. Michigan Ave., Chicago, Phone Randolph 9257
ITALIAN LINE

EUROPE $243.00 CHICAGO to CHICAGO
Sail down the beautiful St. Lawrence Seaway on the famous world cruiser EMPRESS OF BRITAIN (Third class). Enjoy deck games ... masquerade parties ... afternoon tea! Then the Old World—all under the expert direction of a Guild conductor. Write or call for our descriptive booklet—today!
TRAVEL GUILD INC
180 N. Michigan, CHICAGO (Ph. Franklin 4080) 1140 Lake Street, OAK PARK; Hotel Pfister (Ph. Daly 6565) MILWAUKEE

EUROPE
By a famous Service via PLYMOUTH, BOULOGNE-SUR-MER, ROTTERDAM, at LOW RATES on Ships that are superbly appointed. Courteous service, excellent cuisine.
VEENDAM ....JUNE 24-JULY 29
STATENDAM ..JULY 1-JULY 22
ROTTERDAM ..JULY 15-AUG. 12
Apply to your local agent or HOLLAND-AMERICA LINE
40 N. Dearborn St., Chicago: State 9880

ILLINOIS.
HOTEL MORRISON CHICAGO 2500 ROOMS with Bath 2.50 UP

JULY 1st from New York
LAND OF THE MIDNIGHT SUN & RUSSIA
On the Ideal Cruising Steamship S.S. Reliance
43 Days from $395
ICELAND NORWAY SWEDEN ESTONIA FINLAND DENMARK RUSSIA
FIRST CLASS at LOWEST RATES ever offered on this famous cruise.
Shore excursions at like reductions.
Stop-over weeks, months; Your return—First Class—from England, France, Germany is included in the cruise rate.
CONSULT YOUR TRAVEL AGENT
HAMBURG-AMERICAN LINE
177 N. Michigan Av. CHICAGO

SHORT CRUISES
From England to Viking Lands $40 up
Make one of these cruises part of your Europe trip... Royal Mail Cruises to northern capitals, to Norwegian fjords, to the land of the midnight sun. Prices are low in themselves and further reduced by favorable exchange. Your ship is the 16,000 ton ATLANTIS, largest liner in the world solely devoted to pleasure cruising. Sailings from London and Southampton:
July 7....13 days
July 21.... 7 days
July 29....19 days
Aug. 18....15 days
Also four autumn Mediterranean Cruises Sept. 6 and 30, Oct. 27, Dec. 19.
Literature and full particulars from
ROYAL MAIL LINES, LTD.
General Passenger Representatives THOS. COOK & SON
350 No. Michigan Avenue, Chicago or Local Steamship Agents

STEAMSHIP TICKETS All Lines
Raymond-Whitcomb, Inc.
173 No. Michigan Ave., Chicago. Tel. State 8615

Advertise in The Tribune

MICHIGAN.

SPEND YOUR VACATION AT BELVEDERE HOTEL CHARLEVOIX, MICH.
Northern Michigan's finest resort hotel, equipped throughout with a protected automatic sprinkler system.
6600 yard 18-hole Tournament Golf Course
Tennis — Bathing — Fishing
Dancing — Saddle Horses
Unexcelled Cuisine and Service
American Plan
Exceptionally Attractive Rates
Gentiles—For Booklet T1 Write MRS. CARL C. STEINER, Manager

NEVER MIND A delightful mountain-like lodge on the cool, breezy, east shore of picturesque Indian lake. Modern equipt.; tempting meals; nice sandy beach; swimming, golf, tennis, riding, boating, dancing; 100 miles from Chicago. If you're not pleased with this unique hotel you'll be 1 in 1,000. Low weekly rates. Write, wire or phone. MR. AND MRS. O. M. COTTEN, DOWAGIAC, Mich.

Come and Rough It CAMP MORRISON PENTWATER Michigan
Room and board, $10 per wk.; 10 wks., $75. Every Amusement. Write for folder.

Wildwood Resort CEDAR HEDGE LAKE, MICH.
Comp. furn. cottages, free boat, wood, ice, 6 mi. pri. sand beach. Ex. fish. 4 people, $10-$20 wk. Nr. Traverse City. Res. C. W. Noteware, Bendon, Mich.

Wildwood Farm Resort Built in the woods near 4 lakes; tennis, golf, boats, saddle horses. ALL FREE; bring your overalls and rest; $14; best of everything. C. HAUTAU, Bravo, Mich.

MICHILLINDA TAVERN on Lake Michigan. Restful, cool, unexcelled food, golf, bathing, rooms with private bath. Reduced rates during July. Write for folder or reservations wire collect. Whitehall, Michigan.

MICHIGAN.

SAUGATUCK on Lake Michigan and Kalamazoo River. 3 hour drive U S. 12-31. Boating, bathing, tennis, 2 golf courses, excellent fishing, talkies and DANCING EVERY NIGHT at the Big Pavilion

TOURISTS HOME HOTEL
50 rooms; water's edge. Hot-cold water in rooms, showers, private baths. Central. Am. Plan. Low rates. Write A. H. Jackson.

LELAND LODGE
European plan; private baths. Hot-cold water in every room. Center of town. Reasonable rates. Reservations. E. L. Leland, Prop.

MAPLEWOOD HOTEL
Modern. 1 blk. to all amusements, yet quiet and refined. Rates $15 up. American plan. Gentiles. Mrs. F. H. Wicks. Phone 40.

NORTON'S MODERN HOTEL AND COTTAGES ON WHITEFISH LAKE—UPPER MICHIGAN
Set off the highway among tall, shady trees on the water's edge. Private sandy beach. The real thrill here is fishing, both lake and stream. Boats, guides, live bait, etc. Golf, tennis, etc. Excel. table, quiet, clean, sanitary, safe. Write Mrs. E. H. Norton, Gould City, Mich.

RICHELIEU LODGE COREY LAKE, MICH.
Modern City Hotel on the beach. Famous Dining Room. Golf, fishing and all summer sports. Adjusted Rates. Write H. H. JONKERS, R. 4. THREE RIVERS, MICH.

BONNIE VISTA
On White Lake, clean, sandy beach, all mod. conveniences; golf, tennis, boats, playgrounds, etc. Write or phone MRS. H. POTTER, Whitehall, Mich.

Cozy Resort Pleasure, Comfort, Outside rms.; elect. light, Mod. plbg.; home cookg. Plenty fried chicken. Bathing. Dance pavilion. Saddle horses. $10.00 wk. Gentiles. P. HARRINGTON, South Haven, Mich.

BELVEDERE BEACH
Directly on the Lake. Wide, sandy beach. Same magnt. for 36 years. All modern. Booklet. Gentiles. R. T. HISTED, SOUTH HAVEN, MICHIGAN

Evergreen Resort The Farm Homestead, Mauston, Mich. Adj. Dells region. Red. rates, $10-$12 wk. bd. & rm. All mod. conv. Finest meals. Gd. fishing, free boats; all sports incl. golf 2 blks. Write or call Chgo. tel. Mohawk 1827—Miss Von.

EITEL COTTAGES IN CITY SO. HAVEN, MICH.
Elegantly furn. Complete as your home. 1 blk. to beach; all amusemts.; city water, bath, elec., ice, gas. Attr. Rts. for early res.—wk.-seas. R. L. Eitel.

HARTT'S RESORT Whitefish Lake, Pierson, Mich.
Richly furn. hotel and cottages. Priv. beach, boats, fish., tennis, golf, horses. Excel. meals. Mod. rates. Write Phyllis A. Hart.

MICHIGAN.

SPEND JULY at RAMONA PARK Hotel
on the shores of Lake Michigan. Enjoy the delights of a July vacation at Michigan's most beautiful resort hotel — AT ATTRACTIVE JULY RATES. Unusual natural beauty . . . finest appointments . . . exceptional variety of amusements, including 3 excellent golf courses.
For attractive 1933 rates and photo folder write
Mr. and Mrs. Franklin C. Sears, Owners and Managers, Harbor Springs, Mich.

GOLF DANCING RACING BATHING
MOST POPULAR RESORT ON PAW PAW LAKE. HOTEL, PAVILION. BEER GARDEN
Fine beach. Beautiful pavilion. 11-piece orchestra. Excellent accommodations. Reasonable rates. Fun for everyone. Booklet free.
J. Velek, Prop., Coloma, Mich.

Pine Ridge Resort on Saddle Lake
4 r. furn. housek'p'g cott., $10 per wk. Acc. 6. Screened porches. Free boats. Excellent fishing; Black Bass, Pickerel, etc. Bathing, Boating. Dance pavilion nearby. Groceries, ice del. daily. Reached by train, bus or boat. Write Lulu Coneys, Grand Junction, Mich.

The Saltzman Mineral Springs and HOTEL
Treated Rheumatism, Nervous Diseases 25 years. Health and recreation. Come up from the World's Fair. Low rates. Booklet free. DR. W. E. SALTZMAN, Benton Harbor, Mich.

River Bluff Farm SOUTH HAVEN, MICHIGAN
Beautiful location. Golf and all summer sports. Own dance pavilion. Electric lights and modern plumbing. Home cooking. Gentiles. $10 per week. F. FRITSCHE, Mgr.

AFTER THE FAIR, REST UP AT EAGLE LAKE RESORT "Just Off R 112"
Quiet, clean, restful; elec. lgt.; bathing, tennis, golf, etc. Home cooking. Gentiles. $14 week. H. J. FRENCH & SON. Edwardsburg, Mich.

YE GOLFERS INN, P. O. Watervliet, Mich. ON HIGHWAY AT 10TH TEE, Paw Paw Golf Course. LAKE FRONTAGE. ALL SPORTS and dancing. RUNNING HOT AND COLD Water. $15 per week with good board.

INDIANA.

BLACKHAWK BEACH INN
Flint Lake—Hotel rates reduced 50 mi. Chicago. Elec. R. R. Mod. cottages. $10 to $25 wk. Sandy sloping beach. Golf—horses—dancing. Gentiles. Box 2A, Valparaiso, Ind.

Andorrans Win New Rights in Hour's Revolt

Shortest Revolution on Record Overthrows System 7 Centuries Old.

[Chicago Tribune Press Service.]

ANDORRA.—In the shortest revolution on record this little state has thrown over a system nearly seven centuries old.

Andorran youth rose against its elders and these many centuries of history and in one hour, won the battle. In Andorra, since the year 1278, only the heads of families had the right to vote; from now on all able-bodied men can enjoy the exquisite pleasure of casting ballots.

Which makes Andorra news. And which makes inevitable an explanation as to where Andorra is. It lies in the deep Pyrenees between France and Spain, and in its 191 square miles, of which 102 are mountain crags, 71 swiftly running rivers and the rest green and tillable valleys, live some three thousand people.

For long Andorra has been called a republic because it has a president. His full title, however, is: "The Most Illustrious Syndic and Procurator General of the Valleys of Andorra." He has lately had the thrill of receiving an invitation from the league of nations addressed to his tiny land.

But really Andorra can't be a republic, because it boasts two princes, one of whom is a bishop and the other, formerly a French nobleman, now, by circumstance, president of France. So it is in a sense a monarchy. But it is at the same time something of a socialistic state, because everybody owns everything in it.

A Feudal State—Even Pre-Feudal.

But not even such a title as "Republican and Socialistic Monarchy" hits it off well, because inasmuch as it has another peculiar institution in the persons of its patriarchs or notables, who give it the character of an aristocracy. These are officially the "caps de casa," the chiefs of the family tribe. They alone voted and held office, and to be eligible to do so they had to be the owners of land. It is by reason of this patriarchal character of the country than an Andorra sage who prepared a memorandum on his country some centuries ago described it as a sure aristocracy with respect to its internal government.

The truth is that Andorra is a feudal state—even pre-feudal. Twentieth century folks who try to classify it go wrong, because they forget that it simply won't fit into any political pigeon hole of a later date than the 13th century. It is Europe's only existing feudal state—or was until the new revolution—providing the revolution sticks.

The whole trouble was over the patriarchs. Andorran patriarchs live long and die hard, and the younger generations of Andorrans got rather tired sitting around waiting until the old men passed away before they could cast a vote. For even though the head of the house might have had a son, grandson and great-grandson none of these vote as long as he lived. Thus it not infrequently happened that an Andorran was 50 or more before he became of legal age.

The young Andorra movement began about two years ago. The demands were simple enough—the vote for all Andorran citizens 26 years old or more, the right to hold office and the right to attend sessions of the parliament, or general council.

Strange Parliament Represents the Land.

A strange thing is this parliament. It is composed of 24 notables and the Syndic. In former days it was called the council of the land, because its members represented the land, not the people. This feudal character of representing the land it still has. Of the 24 councilors, four come from each of the country's six parishes, or communes. Each of the delegates has a first councilor, who must attend the sessions bearing a key. Thus when all the delegations are present they have six keys, all of which are needed to open the great oaken safe containing the national archives. If, for the loss of a key or some other reason, all six keys are not produced, the chest cannot be opened and parliament cannot function.

When the council starts work it locks and bolts all the capital building at least it did until the revolution. The building is a modest stone affair with a turret standing in a huddle of rocks at the edge of the city. It is known as the House of the Valleys and the capital is known as Andorra the Ancient. According to the law of the land, which is unwritten, the sessions of the council must be secret—so secret that the councillors must not leave the building either to sleep or eat until all their business has been concluded. They have a kitchen for cooking, but they must bring their own blankets. The sessions, in fact, have been nothing more than feudal conclaves such as today have their counterpart in the conclaves of the Vatican.

It was against this condition—this denial of citizenship rights and this secrecy on the part of the council session that Young Andorra protested. As to giving publicity to their sessions, the council merely instructed their "battle," who is the chief law officer and captain general of the militia, to fit a few extra bolts on the doors. So exasperated Andorran youth decided on direct action.

The patriarchs, with all the doors locked, were leisurely debating such things as the state of the nation, the price of mules and a new way for making money by another issue of Andorra postage stamps, when there was a great commotion below. A few patriarchs stuck their heads out of the window and saw a determined mob threatening to batter down the door if they weren't let in. Finally, a committee was admitted. But it was a ruse on the part of the patriarchs. They locked the committee in the kitchen. By some secret signal the rest of the rebels learned that all was not well. They forced open the door and entered the building, and soon the entire mob was in the council chamber, which in something like ten centuries of Andorran history had never been thus profaned during a meeting of the patriarchs. It was not long before the rebels made the patriarchs see reason and sign on the dotted line. Then they went to all the villages and read the decree in public places.

SPRAY FROM VICTORIA FALLS RISES 3,000 FEET

BULAWAYO, Southern Rhodesia.—The wild spectacle of Victoria falls, largest natural wonder of its kind, is virtually unaltered since Livingstone first beheld it in 1855. This African wonder is about 6,000 feet wide and varies in height from 250 feet at the right bank to 420 feet in the center. Niagara's two great falls have a total span of 2,580 feet and a height of from 158 to 167 feet.

It is impossible to hear the resounding thunder of these falls without thinking of the gaunt explorer who 77 years ago took canoe to Livingstone island and at a point close to the tip of the falls watched the Zambesi river plunge into the shrouded abyss.

The waters, moving in a gleaming sweep of green over the sheer cliff, are shattered into mist before they reach the foaming base. Such is the stormy fury of the cloud hurled into the air that it sometimes rises to a height of 3,000 feet above the white cauldron below.

Passengers on a cruise around the world via the southern hemisphere this winter will stop in Bulawayo before making the trip to the falls. It will also be the resting point for persons on the way to the grave of Cecil Rhodes in the Matopo hills.

On the way to Rhodes' tomb myriads of little gray brown plants meet the eye. They are known as "resurrection plants." Utterly dead they seem, yet when broken off and placed in water they revive immediately. Tiny green leaves and shoots sprout forth, symbolic, it might seem, of the eternal spirit of the Colossus who sleeps in these lonely hills.

So much did Rhodes love the scenes about here that he incorporated these lines into his will:

"I admire the grandeur and loneliness of the Matopos in Rhodesia, and therefore I desire to be buried in the Matopos, on the hill which I used to visit and which I called 'The View of the World,' in a square to be cut in the rock on the top of the hill, covered with a plain brass plate with these words thereon: 'Here lie the remains of Cecil John Rhodes.'"

English Bulldog Loses Place to German Dachshund

LONDON.—(AP)—The bulldog, symbol of John Bull and once the stalwart guardian of many English homes, is disappearing from this scene.

His decline was evidenced at the Ladies' Kennel association dog show here, in which there were only 11 bulldogs, while German dachshunds, lampooned in many wartime cartoons, numbered 300.

Too much interbreeding and a change in fashion were cited as causes of the decline.

Spain and Portugal Join to Get Tourists

MADRID.—[U. P.]—A concerted drive is being made by Spain and Portugal to foster "peninsular tournism."

After many years the two countries are beginning to realize that there is an indefinite peninsular unity of some sort, no matter how slender the tie may be, and that the best way to induce foreigners to visit one of the peninsula countries is to advertise both of them.

In the days when there was a republic in Portugal and a monarchy in Spain, any effort at joint action between the two countries was apt to be looked upon with a little suspicion in the neighboring country.

Now that Alfonso is out of the way, there no longer is that fear, although the conservative Portugues may be of the opinion that the Spanish republic is a little too advanced.

Missions of the official tourist bodies and of touring clubs in the two countries recently have exchanged visits, and as a result an effort is being made to link in the itineraries of the average tourist points of interest in the two countries.

The two countries afford the tourist new scenes and circumstances which may not be seen elsewhere. Few golf courses will be available for the American business man who cannot do without his round of golf every day, but to counteract that, there are plenty of things of local interest.

Historic sights exist in abundance in both countries, and since both are now ex-monarchies, there is a profusion of ex-royal palaces.

Turkish Plotters Face Stern Law Under New Deal

ANGORA.—(AP)—The Turkish parliament has voted a law "for the protection of the republic," providing stern punishment of plotters against the Kemalist régime.

The law provides that solely criminal courts of Angora, Istanbul, Smyrna, Adana, Diarbekir, and Erzeroum shall try such plotters. Smyrna and Adana are centers of political and economic opposition. Diarbekir and Erzeroum are centers of Moslem orthodoxy.

Enjoy a Luncheon in Our Ninth Floor Tea Rooms. You'll Find That It Is Both Pleasant and Economical!

MANDEL BROTHERS
In the Heart of Chicago • State at Madison

Visit Mandel Brothers Five Shops Located in "Paris" at "A Century of Progress" . . . You'll Like Them.

"start o' the summer" Sales! Housewares

Even Cream Soups, Included!

Sale! 69-piece Dinner Service for EIGHT

A beautiful etched effect in glass in your choice of golden glow or emerald green. Eight each of cream soups, fruit saucers, cups and saucers, water tumblers, dinner plates, salad plates, bread and butter plates. One meat platter, vegetable dish with cover, creamer and sugar. $2.98

Georgian Tumblers—Sensational at Only 98c doz.

Plenty of all the popular colors and sizes. Ruby, cobalt blue, crystal, amber and green in jigger, cocktail and tumblers.

Mail and Phone Orders Filled

Mandel's—Seventh Floor—State.

Featuring Just Seven of the Many Values That Make Housework Both Easy and Inexpensive! On the Seventh Floor, Mezzanine!

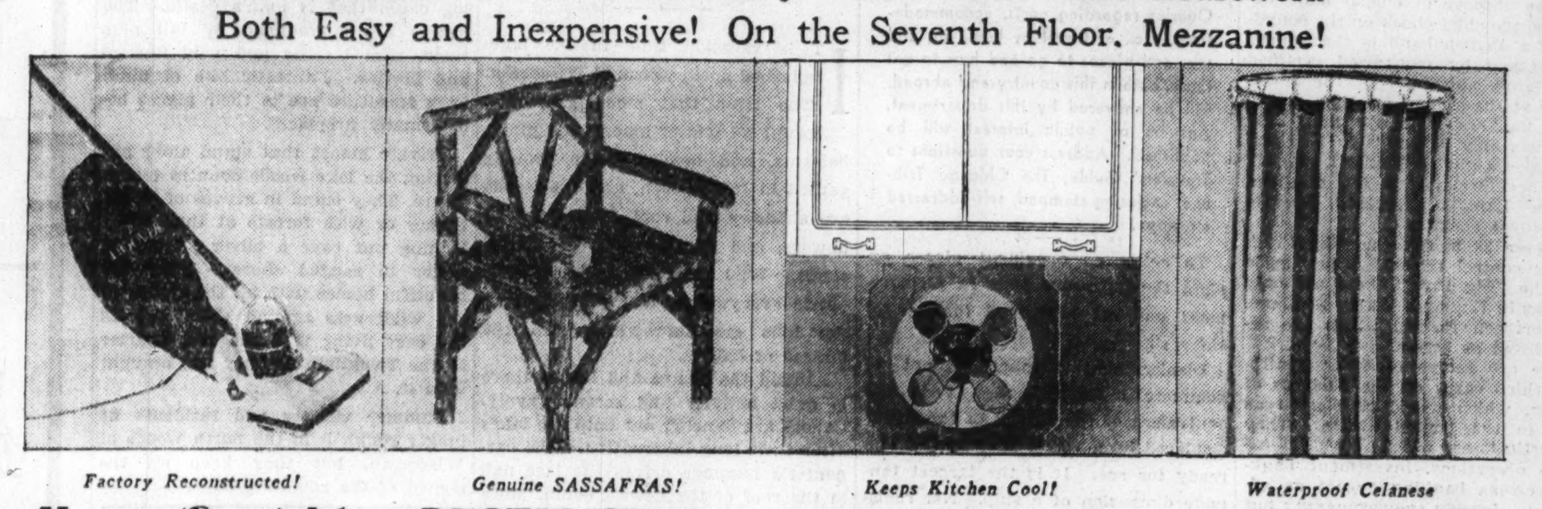

Factory Reconstructed! Hoover 'Specials' $21.95
Own a genuine Hoover Vacuum Cleaner for a fraction of the usual price. Ball-bearing beating-sweeping brush, new cord, bag and belt! One year guarantee.

Genuine SASSAFRAS! RUSTIC Chairs $1.69
Beautifully made . . . 35 inches high, 26 inches wide, 20 inches deep. Settee to match, $2.95, and a table to match is only $2.75. A limited quantity at these prices!

Keeps Kitchen Cool! VENTILATOR $2.50
It takes the warm air and pushes it right out the window! Adjustable to 23 to 36 inch windows! Keeps kitchen cool and free from odors. Motor guaranteed one year.

Waterproof Celanese Shower Curtains $3.95
Can be washed and ironed. Beautiful shades of green, blue, peach or orchid to match your bathroom. Full 6 foot square size. Matching draperies are priced at $2.25 pair.

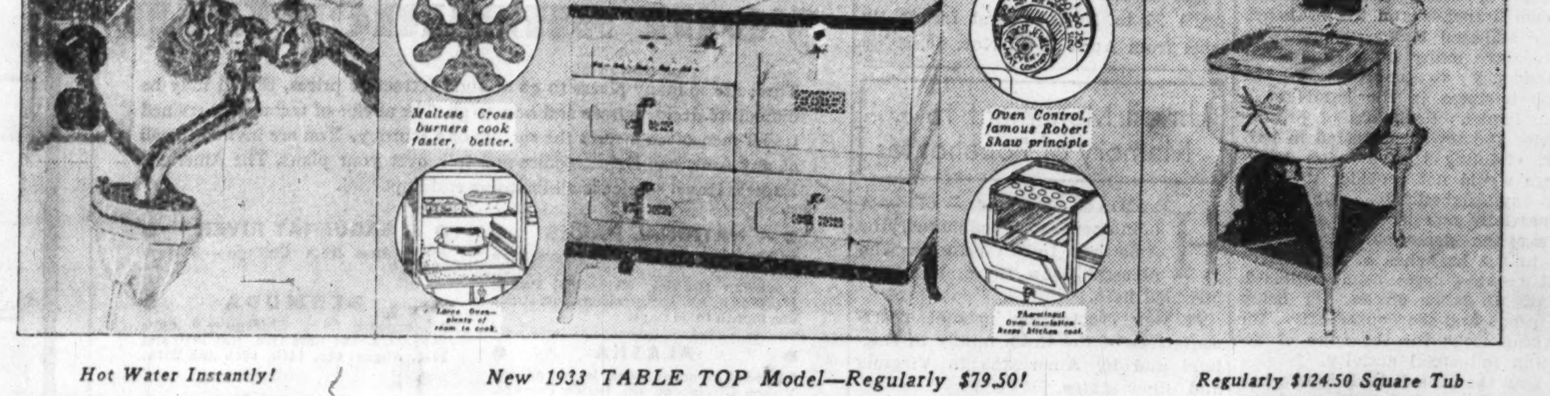

Hot Water Instantly! SIZZLERS $1
Just attach them to your faucet, plug it in the electric light socket and you have hot water . . . for shaving, hot water bottles! AC or DC . . . ideal for cottages!

New 1933 TABLE TOP Model—Regularly $79.50!
Detroit Jewel Gas Range
Completely Equipped! $49.50 $5 DOWN 12 Mos. to Pay!
With all the famous features of Detroit Jewel Stoves. At the lowest price we've ever seen for such a fine stove! Limited quantity!
Mail and Phone Orders Filled—Call State 1500, Local 33
Mandel's—Seventh Floor—Mezzanine.

Regularly $124.50 Square Tub WASHERS Now $89.50
Special Allowance for Your Washer!
For three days only! Adjustable legs, chromium plated wringer, balloon rolls. $10 off on ironers when purchased with any washer.

Just 500 More of Those Values!
Imported Hand-Tied FILET PANELS—Now $1.15 each
Every tiny knot is tied by hand! With scalloped borders and woven figure in the base. Approximately 2½x49 size.
Linen Theatrical Gauze Panels—10 popular shades, 2¼x34, pair, 75c
Mandel's Second Floor—State.

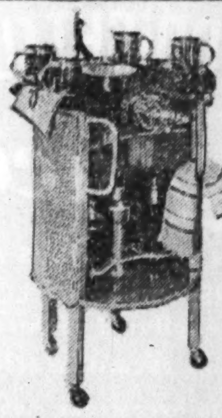

Regularly $10.95! WICKER BARREL BAR $6.95
Wheel it from room to room! Shelves for mixing and counter for serving. 34½x22 size.

Here's a Big Value! BEER STEINS 10c each
Or only $1 a dozen! Brown pottery with white lining.
Mail and Phone Orders on $1 or More.

A 10 sq. yd. Kitchen Covered with INLAID LINOLEUM for Only $15
A fine grade of linoleum, cemented to your floor over a felt lining! Other size kitchens priced proportionately.
Mandel's—Seventh Floor—Mezzanine

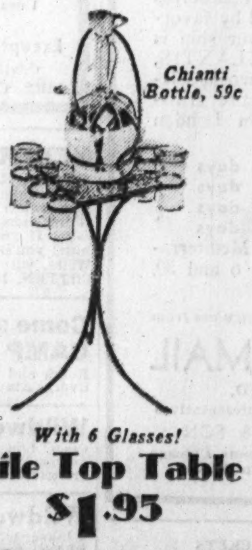

Chianti Bottle, 59c
With 6 Glasses! Tile Top Table $1.95
A fine beverage table, with metal holders for the glasses, a beverage container and handle . . . colorful designs.
Mandel's—Seventh Floor—State.

Oriental Rug Prices Are Skyrocketing! Buy Now at This "Before the Rise" Price!

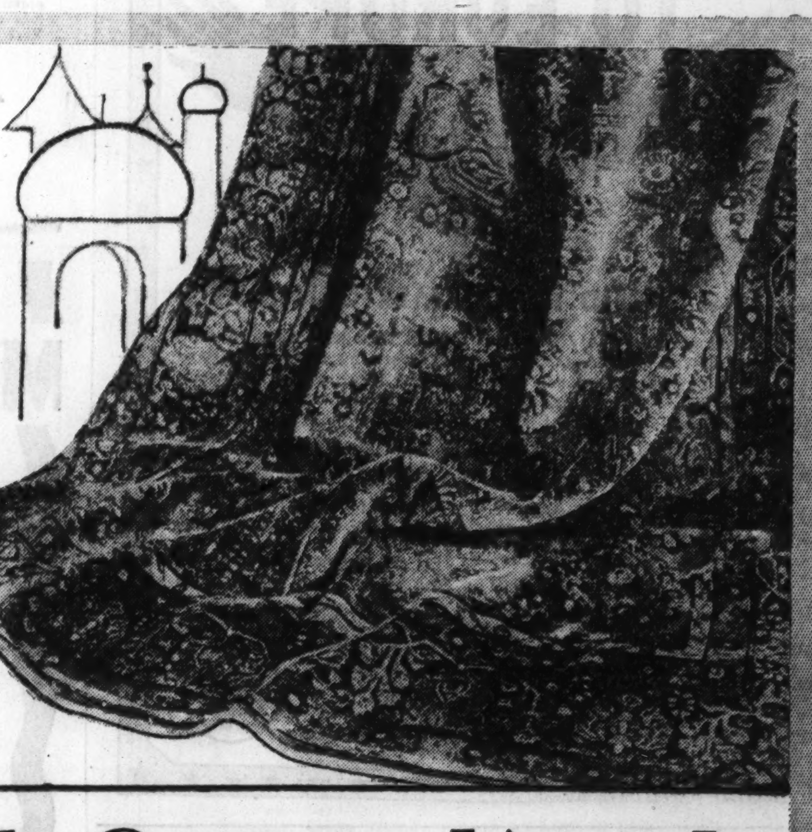

Finest Quality 9x12-ft. Persian SAROUK Rugs $215
The Kind that Sold for $495 in 1931!
These rugs were purchased before the price of Sarouks advanced more than 35% . . . and sooner or later this must be reflected in retail prices! These rugs are as fine a group of Sarouks as we have seen . . . with the beautiful patterns, gorgeous sheen, and Sarouk colorings that make them worthy of being handed down from generation to generation!
Mandel's—Seventh Floor—Wabash.

Big Values in Timely Summer Linens!

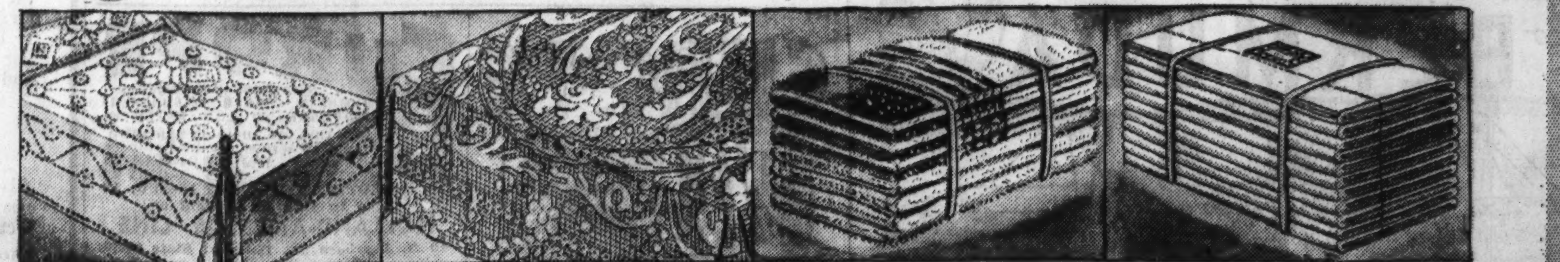

Handmade! CANDLEWICK Tufted Spreads $2
Elaborately designed! White background with colored tufted design in green, orchid, gold, rose, blue or peach. Double sizes at only $2! All perfectly marvelous values!

Spectacularly Priced! Filet Lace Cloths $1.75
Elaborate handmade lace cloths in ecru! Two charming lace designs that are particularly smart for summer! Priced very low at $1.75 for the approximately 72x90 size.

Heavy! Thirsty! Colored Borders! Bath Towels Only 17c
Double loop construction. 22x44, 21c. 20x40, ea., 17c
Wash Cloths, Checkered, 50c doz.
Large Bath SHEETS 69c
38x72 size. Orchid or blue, with gold band borders. Priced at each, 69c

Cotton's Gone Way Up! Our "Thrifty" Sheets 59c ea.
For the 72x108 and 81x99 inch sizes! Smooth, strong and durable, with tape selvedge. 63x99, 49c; 72x99, 54c; 81x108 size, 64c; 45x38½ cases, 16c! Stock up now!

Mail and Phone Orders of $1 or More Filled.
Mandel's—Second Floor—State.

a store of youth • a store of fashion • a store of moderate price